

Н. Бать

Сборник
задач
по гармонии

Москва «Музыка»

Н. Бать

Сборник задач по гармонии

*Учебное пособие
для музыкальных училищ*

*Москва
"Музыка"
2000*

1. ОДНОТОНАЛЬНЫЕ ЗАДАЧИ

1

2

3

4

5

4

6

7

8

9

10

11

12

13

14

15

16

17

18

19

20

21

22

23

24

25

26

27

28

29

30

31

10

32

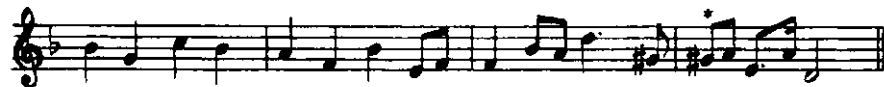

33

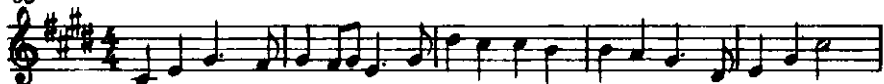

34

2. МОДУЛЯЦИЯ В ТОНАЛЬНОСТЬ ДОМИНАНТЫ

35

36

37

38

39

40

12

41

42

43

44

45

46

47

48

49

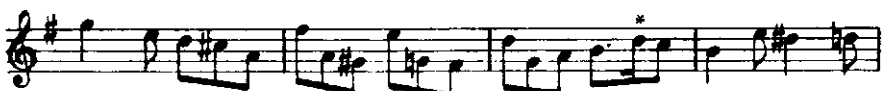

14

50

51

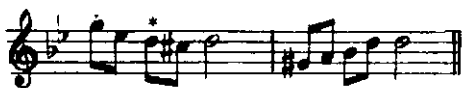

52

53

54

55

56

57

16

58

59

60

18

64

65

66

3. МОДУЛЯЦИЯ В ТОНАЛЬНОСТЬ III СТУПЕНИ

67

68

69

70

71

20

72

73

74

75

76

77

78

79

80

81

22

82

83

84

85

86

87

88

89

90

91

92

96

97

98

99

93

94

4. МОДУЛЯЦИЯ В ТОНАЛЬНОСТЬ VII СТУПЕНИ

95

100

101

102

103

104

5. МОДУЛЯЦИЯ В ТОНАЛЬНОСТЬ VI СТУПЕНИ

105

106

107

108

109

Exercise 109 is written in G major (one sharp) and 3/4 time. It consists of three staves of music. The first staff begins with a treble clef and a key signature of one sharp. The melody is composed of eighth and quarter notes. The second and third staves continue the melody, with some notes marked with an asterisk (*).

110

Exercise 110 is written in G major (one sharp) and 3/4 time. It consists of two staves of music. The first staff begins with a treble clef and a key signature of one sharp. The melody is composed of eighth and quarter notes. The second staff continues the melody, with some notes marked with an asterisk (*).

111

Exercise 111 is written in B-flat major (two flats) and 3/4 time. It consists of four staves of music. The first staff begins with a treble clef and a key signature of two flats. The melody is composed of eighth and quarter notes. The second and third staves continue the melody, with some notes marked with an asterisk (*). The fourth staff continues the melody, with some notes marked with a '3' indicating a triplet.

112

113

6. МОДУЛЯЦИЯ В ТОНАЛЬНОСТИ IV И II СТУПЕНЕЙ

Модуляция в тональность IV ступени

114

115

116

117

118

119

120

121

122

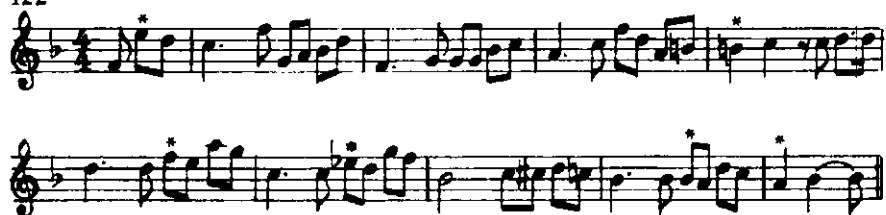

Модуляция в тональность II степени

123

124

125

7. ЗАДАЧИ В ПРОСТОЙ ДВУХ- И ТРЕХЧАСТНОЙ ФОРМЕ

126

127

128

129

130

131

132

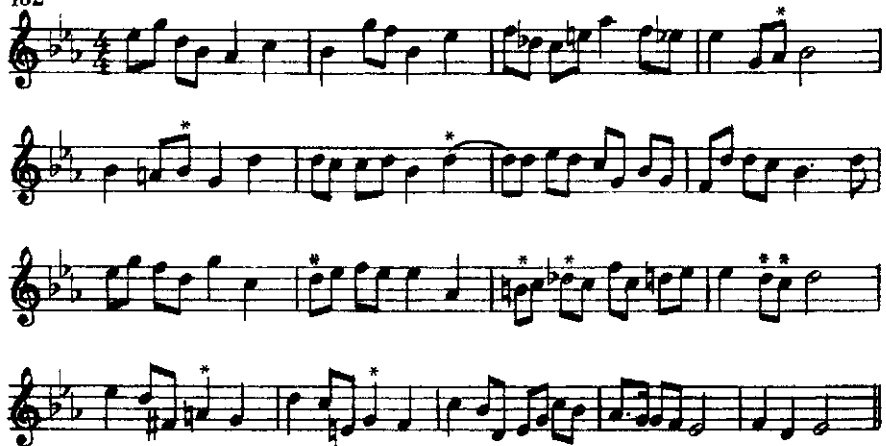

133

134

135

136

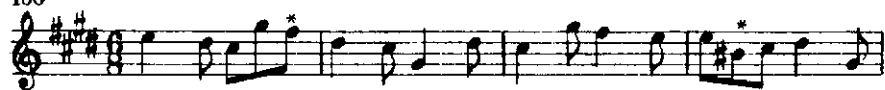

137

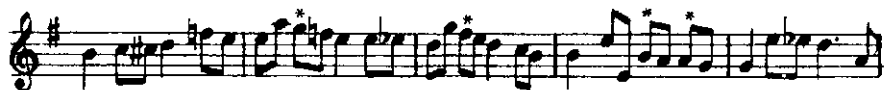

138

139

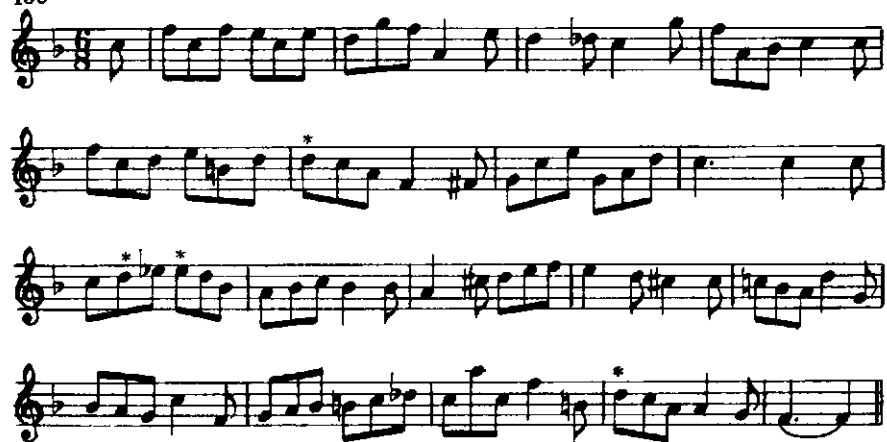

140

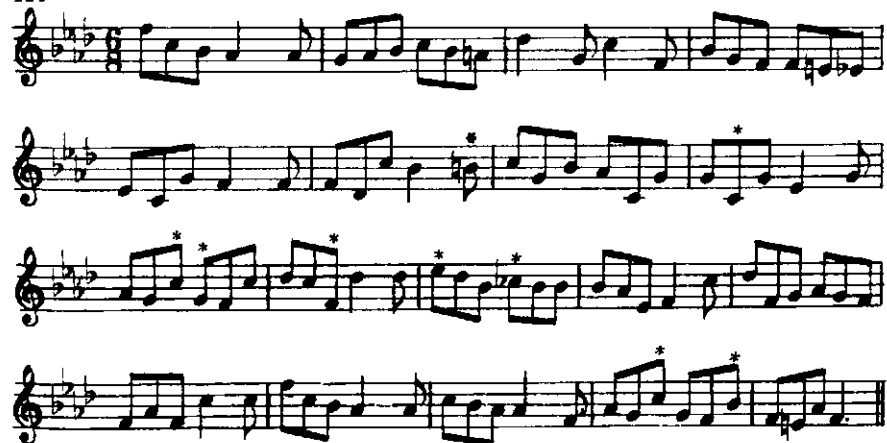

141

142

143

144

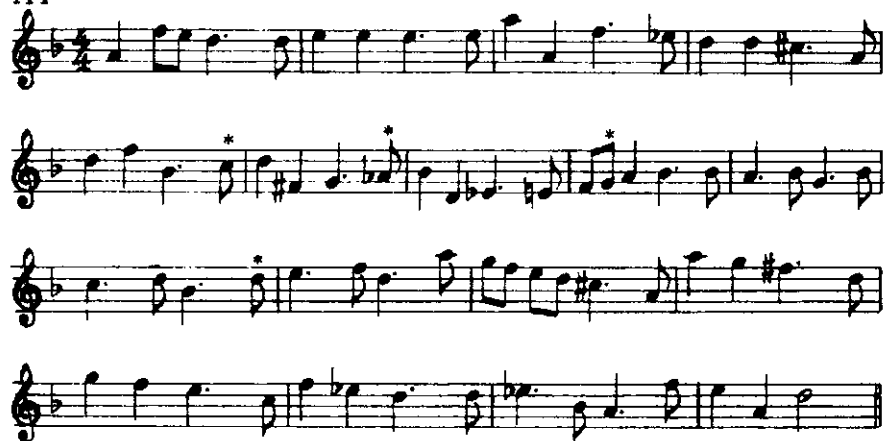

145

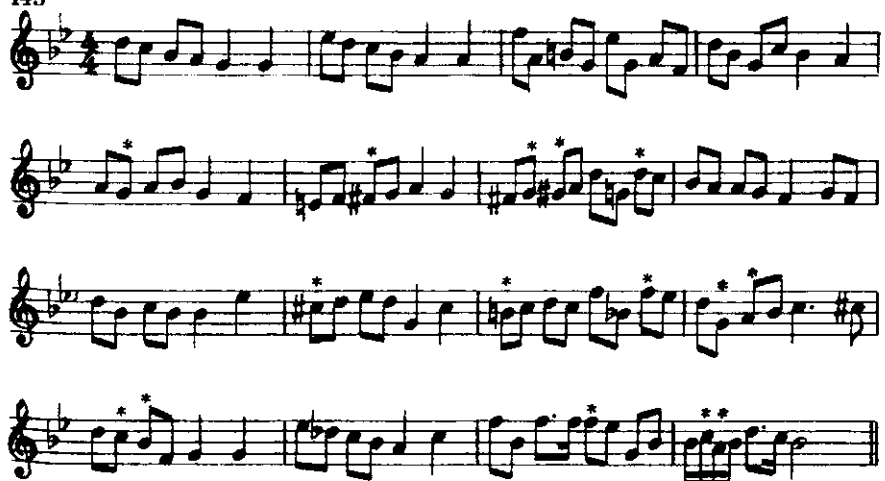

146

147

148

149

150

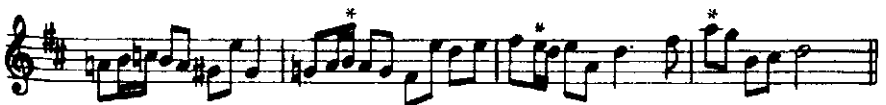

151

152

153

154

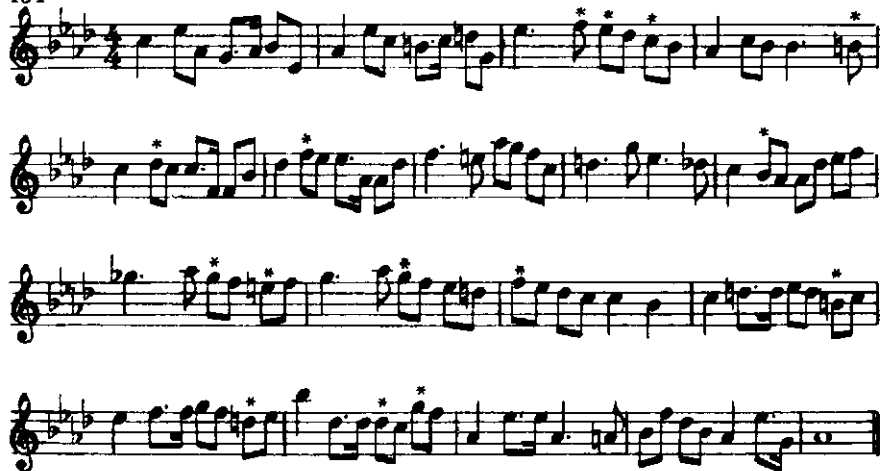

155

156

157

158

159

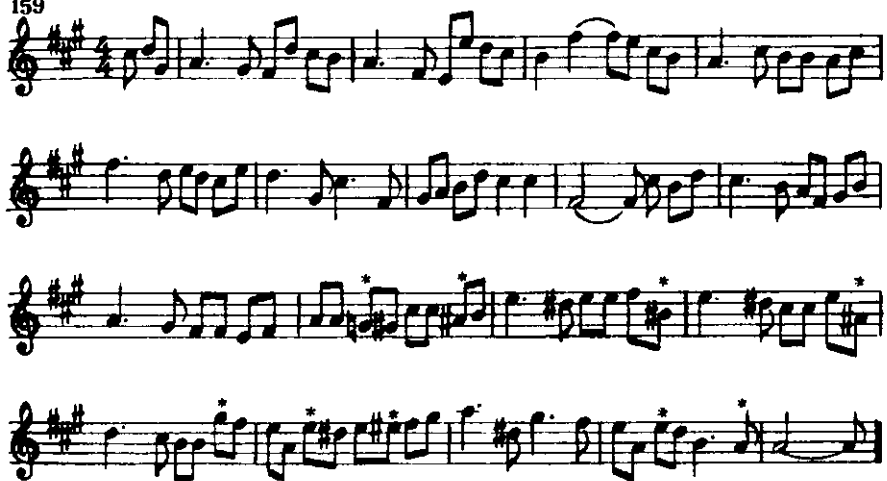

160

161

162

163

164

165

166

167

168

169

170

171

172

173

174

175

176

177

178

179

180

181

182

183

184

187

188

190

191

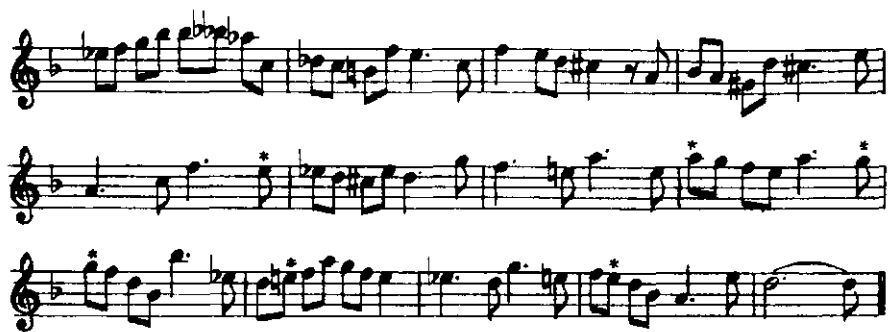

192

193

194

196

197

198

199

200

202

СОДЕРЖАНИЕ

Методическая записка	2
1. Однотональные задачи	3
2. Модуляция в тональность доминанты	10
3. Модуляция в тональность III ступени	19
4. Модуляция в тональность VII ступени	26
5. Модуляция в тональность VI ступени	28
6. Модуляция в тональности IV и II ступеней	
Модуляция в тональность IV ступени	31
Модуляция в тональность II ступени	33
7. Задачи в простой двух- и трехчастной форме	34

Лицензия на издательскую деятельность ЛР № 010153 от 05.01.1997 г.

Наталья Григорьевна Бать
СБОРНИК ЗАДАЧ ПО ГАРМОНИИ

Учебное пособие
для музыкальных училищ

Редактор *С. Котомина*
Худож. редактор *А. Головкина*
Техн. редактор *О. Путилина*
Корректор *А. Барискин*

ИБ № 4535

Подписано в печать 05.06.00. Формат 60×90 1/16. Бумага офсетная.
Гарнитура «Таймс». Печать офсетная. Объем печ. л. 4,5. Усл. п. л. 4,5.
Уч.-изд. л. 4,5. Тираж 1000 экз. Изд. № 15422 Зак. № 71

Издательство «Музыка», 103031, Москва, Неглинная, 14
Тел.: 928-94-40; факс: 921-90-68