

**СБОРНИК ЗАДАЧ
(1000)
ДЛЯ ПРАКТИЧЕСКОГО
ИЗУЧЕНИЯ
ГАРМОНИИ**

А. ФОРТСКАЯ

М У З Г И З • 1 9 6 0

I. ТРЕЗВУЧИЯ

I. ТРЕЗВУЧИЯ I, II, III, IV, V и VI СТУПЕНЕЙ
а) мажор (dur)

11. 

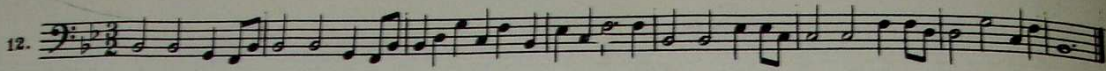
12. 

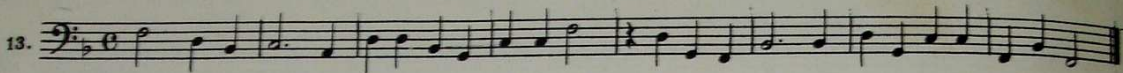
13. 

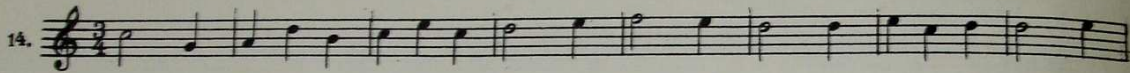
14. 

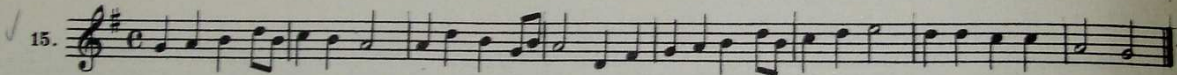

15. 

16. 

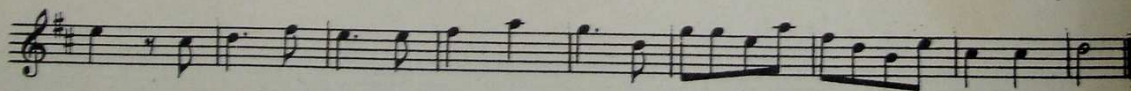

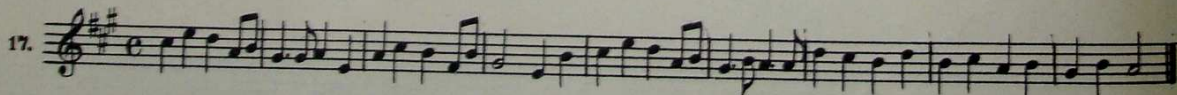
17. 

18. 

19.

V 20.

21.

22.

23.

24.

25.

26.

6) мино́р (moll) *

36. 

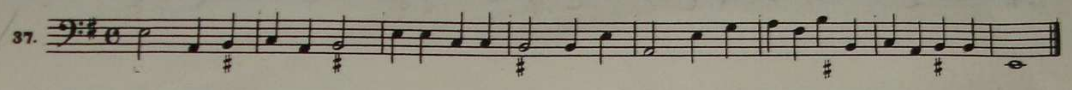
37. 

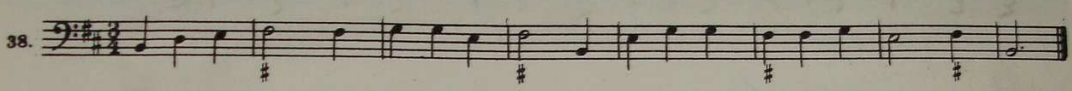
38. 

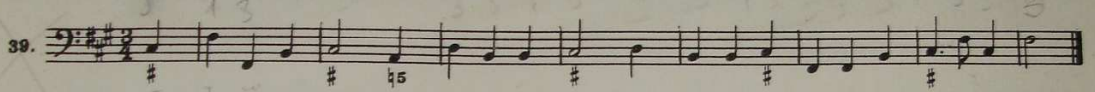
39. 

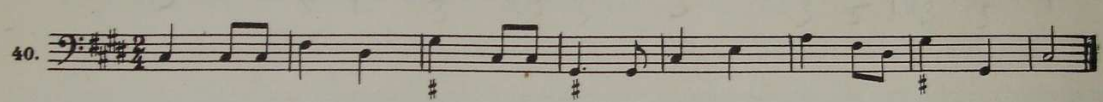
40. 

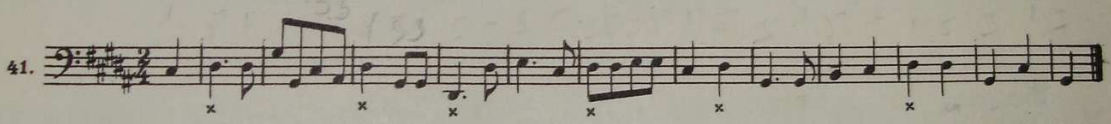
41. 

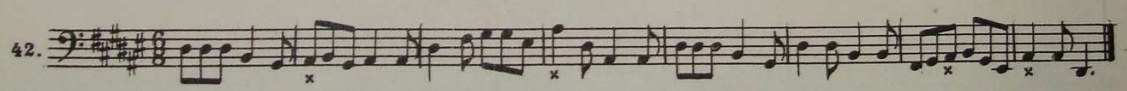
42. 

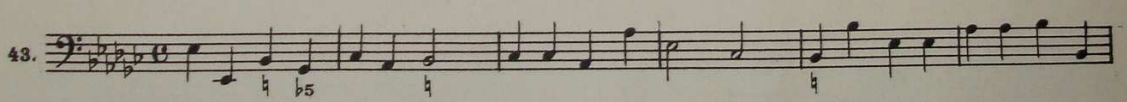
43. 

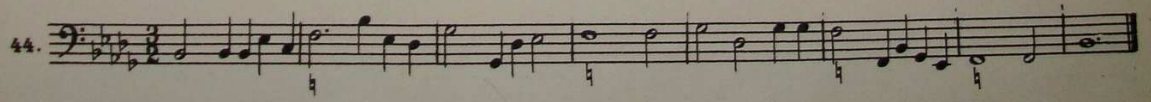

44. 

* Трезвучие на III ступени с натуральным вводным тоном т.е. мажорное.

45. Bass clef, 3/4 time signature. Musical notation with various notes and rests.

46. Bass clef, 3/4 time signature. Musical notation.

47. Bass clef, 3/4 time signature. Musical notation with accidentals.

48. Bass clef, 3/4 time signature. Musical notation.

49. Treble clef, 3/4 time signature. Musical notation.

50. Treble clef, 3/4 time signature. Musical notation.

51. Treble clef, 3/4 time signature. Musical notation.

52. Treble clef, 3/4 time signature. Musical notation with triplets.

62. 3/4 $\text{F}\sharp$

63. 2/4 $\text{F}\sharp$

64. 3/4 $\text{F}\sharp$

65. 3/8 $\text{F}\sharp$

66. 2/4 $\text{F}\sharp$

67. 2/4 $\text{F}\sharp$

68. 6/8 $\text{B}\flat$

69. 2/4 $\text{B}\flat$

70. 2/4 $\text{B}\flat$

2. УМЕНЬШЕННОЕ ТРЕЗВУЧИЕ VII СТУПЕНИ. СЕКВЕНЦИИ

а) мажор (dur)

71.

72.

73.

74.

75.

76.

77.

78.

79.

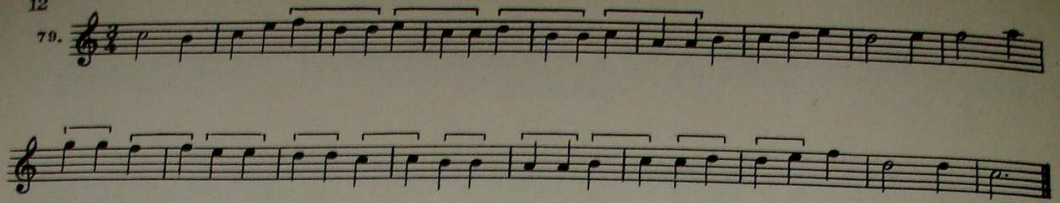

80.

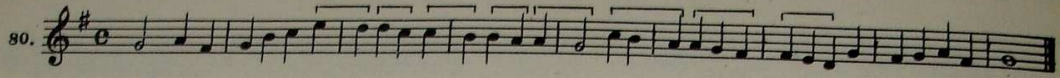

81.

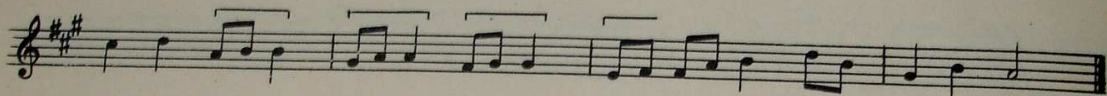
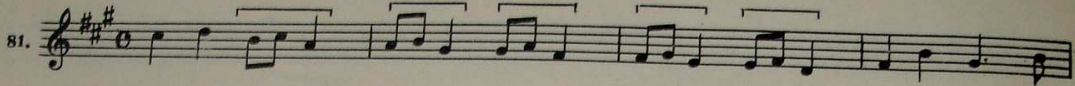

V 82.

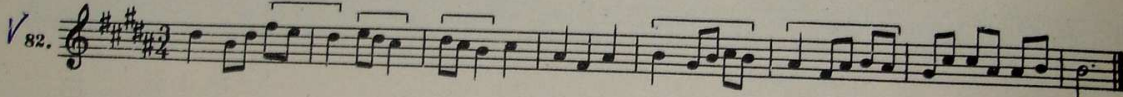

83.

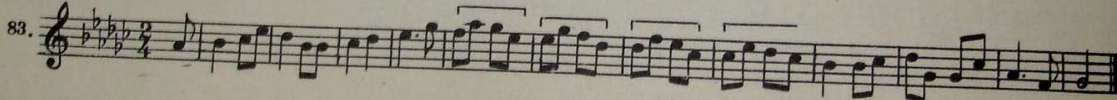

84.

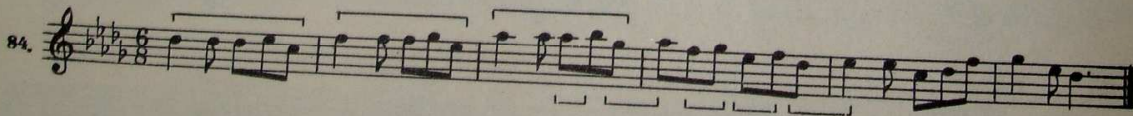

85.

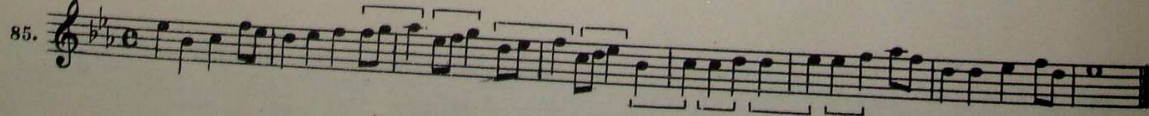

86.

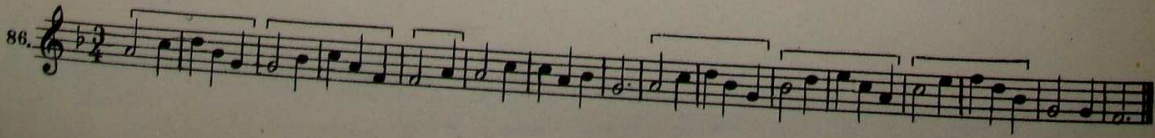

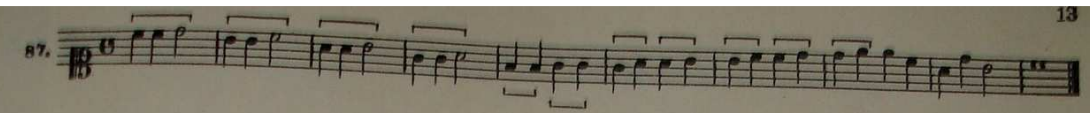
87. 

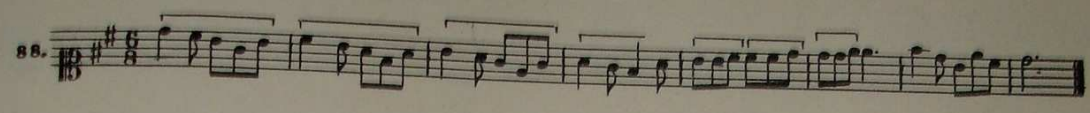
88. 

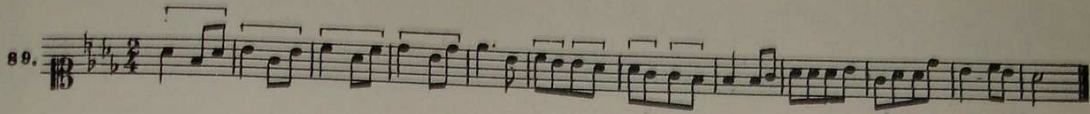
89. 

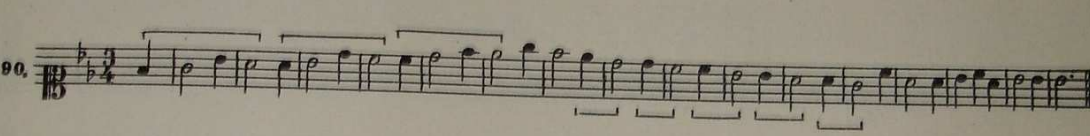
90. 

б) минор (moll)

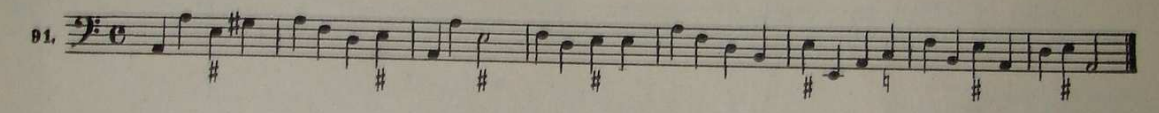
91. 

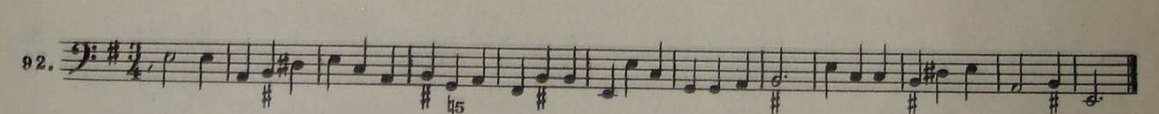
92. 

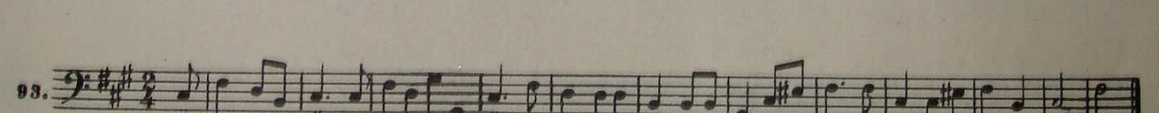
93. 

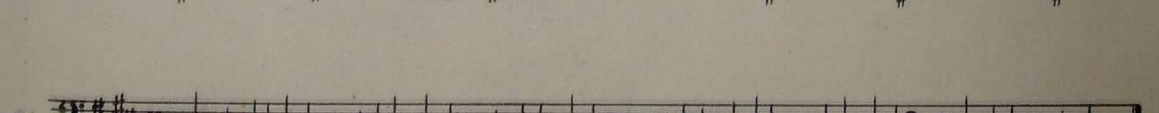
94. 

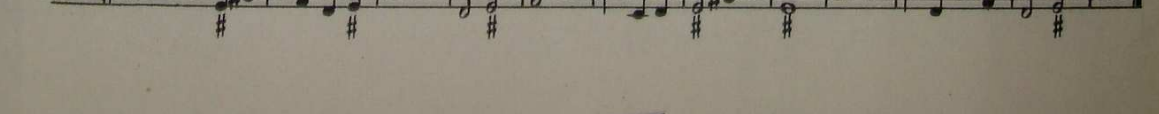
95. 

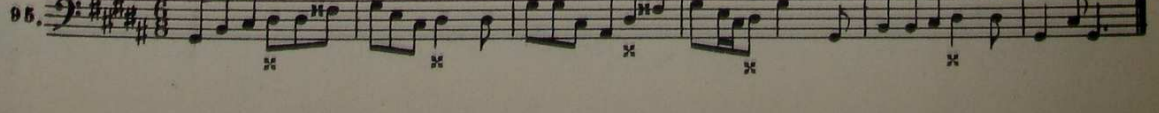
96. 

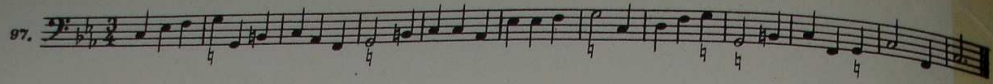
97. 

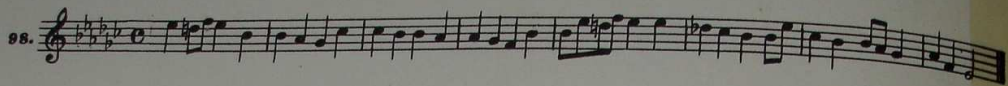
98. 

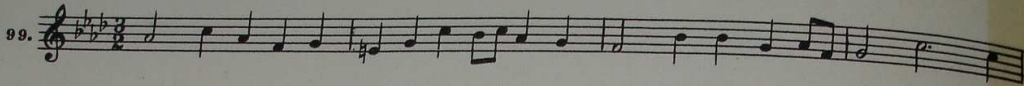
99. 

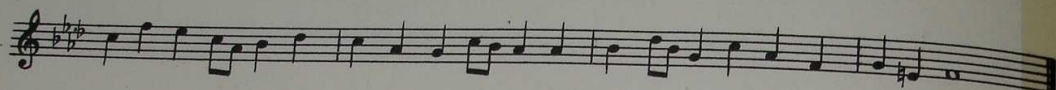

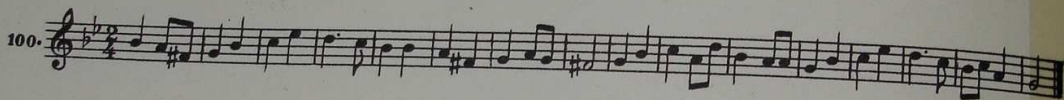
100. 

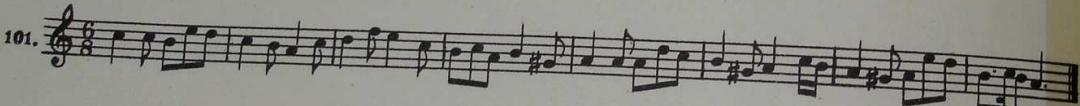
101. 

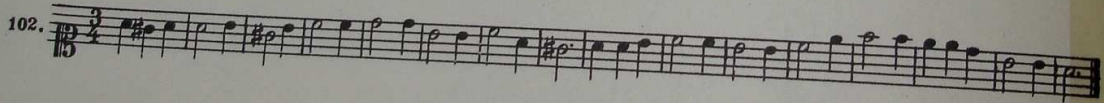
102. 

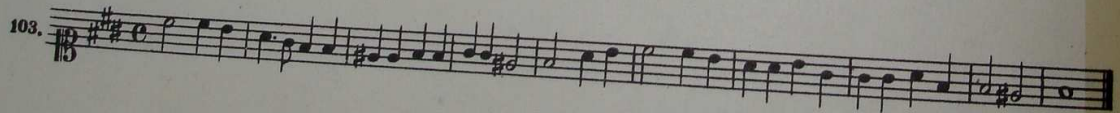
103. 

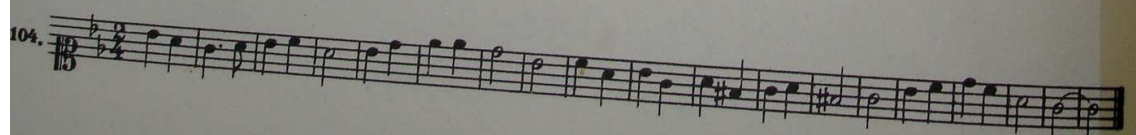
104. 

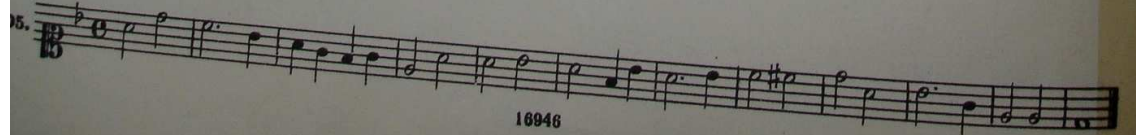
105. 

3. ОБРАЩЕНИЯ ТРЕЗВУЧИЙ
а) мажор (dur)

106.

107.

108.

109.

110.

111.

112.

113.

Handwritten number 774 in blue ink.

2. Армянский

10946

Музыкальный отдел Государственный
Институт Искусств
Полная Библиотека

135.

136.

137.

138.

б) ми́нор (moll)

139.

140.

141.

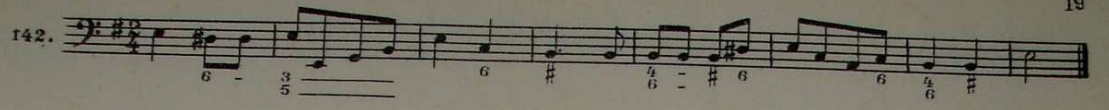
142. 

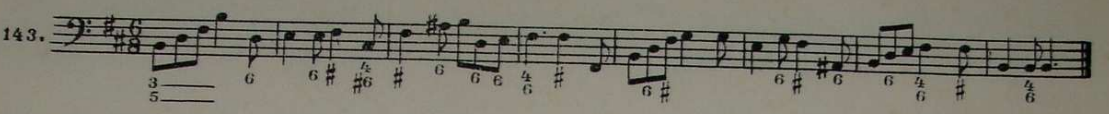
143. 

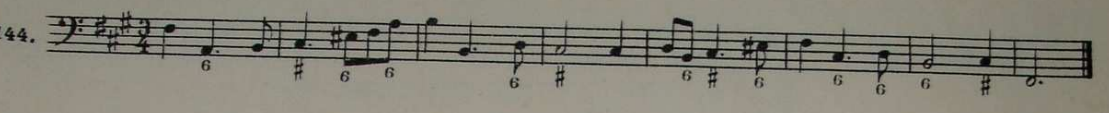
144. 

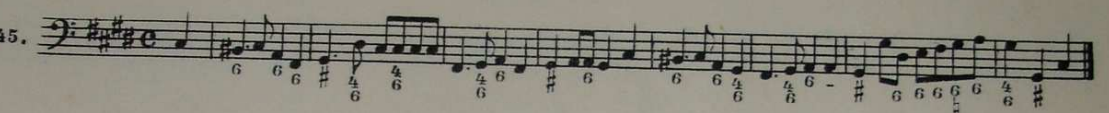
145. 

146. 

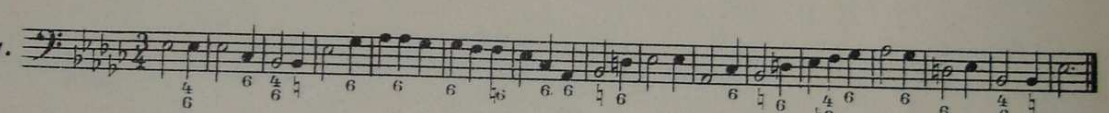
147. 

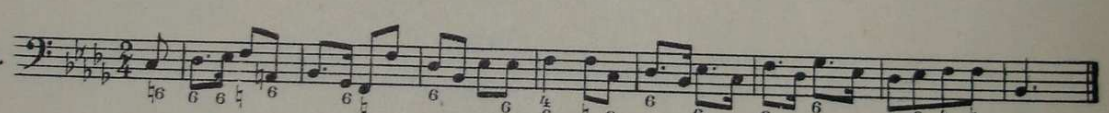
148. 

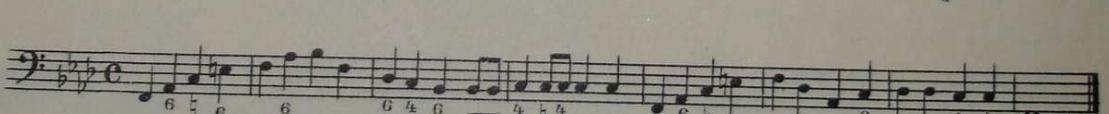
149. 

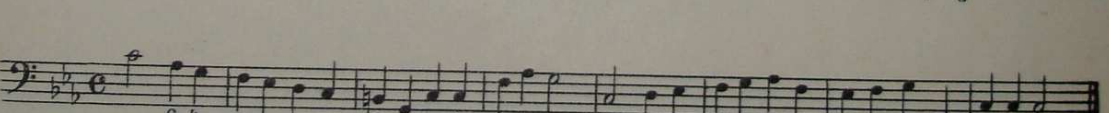
150. 

151. 

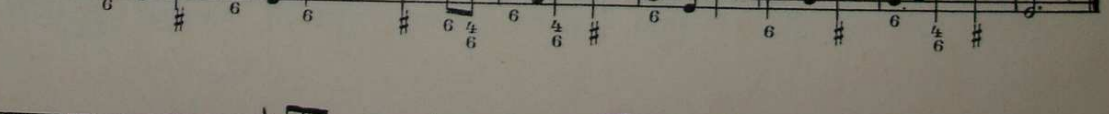
152. 

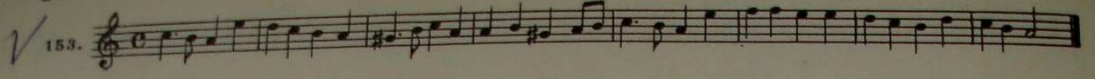
153. 

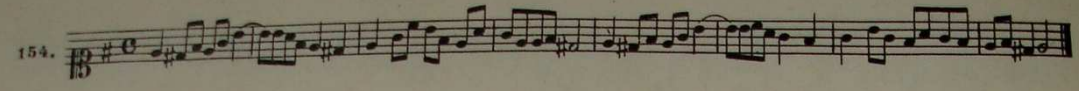
154. 

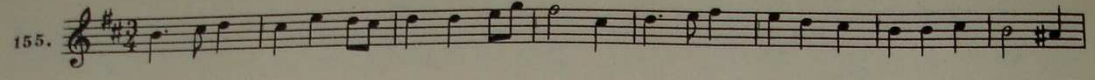
155. 

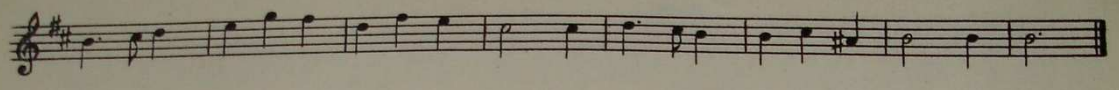

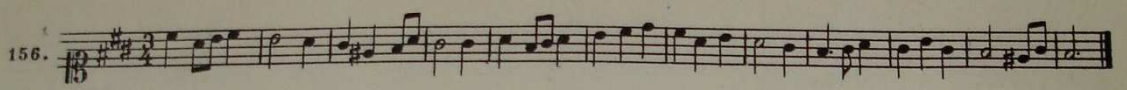
156. 

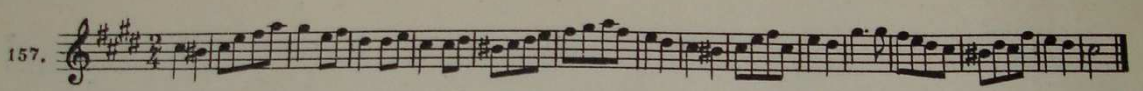
157. 

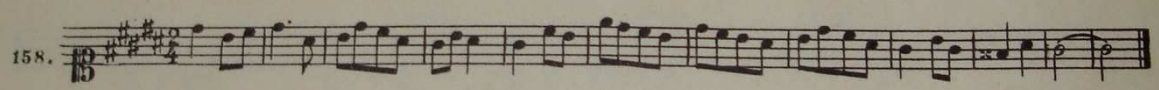
158. 

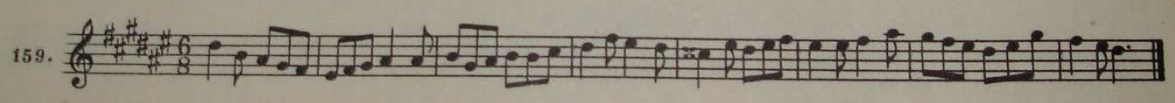
159. 

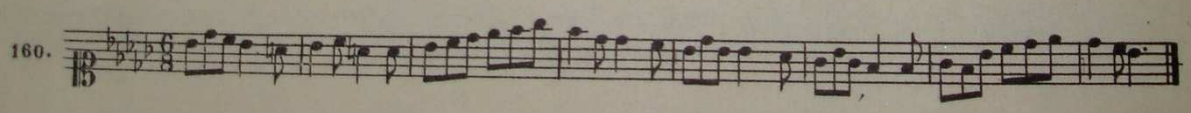
160. 

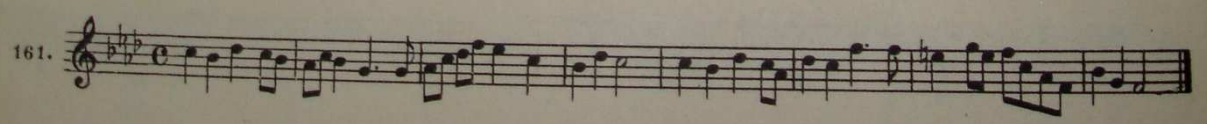
161. 

162. 

4. МОДУЛЯЦИЯ ЧЕРЕЗ ТРЕЗВУЧИЯ
а) мажор (dur)

174.

175.

176.

177.

178.

179.

180.

б) минор (moll)

181.

182.

183.

184.

II. ДОМИНАНТСЕПТАККОРД. СЕПТАККОРДЫ VII СТУПЕНИ НОНАККОРДЫ

5. ДОМИНАНТСЕПТАККОРД

а) Доминантсептаккорд в основном виде
а) мажор (dur)

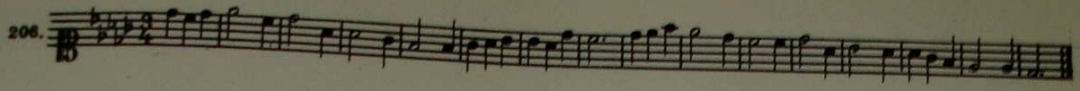
206. 

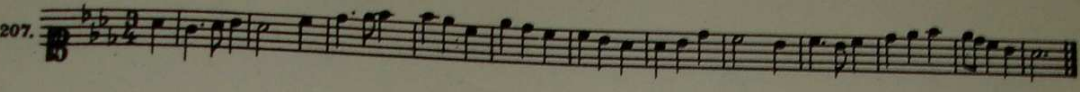
207. 

б) минор (moll)

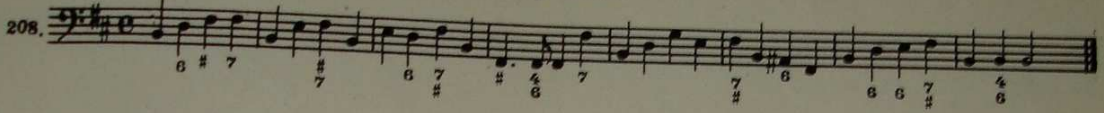
208. 

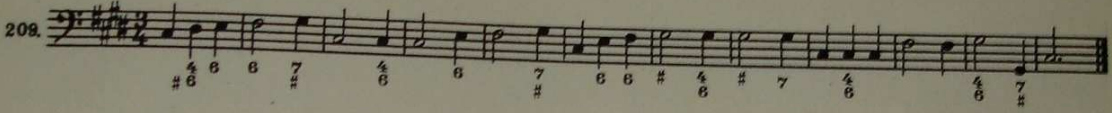
209. 

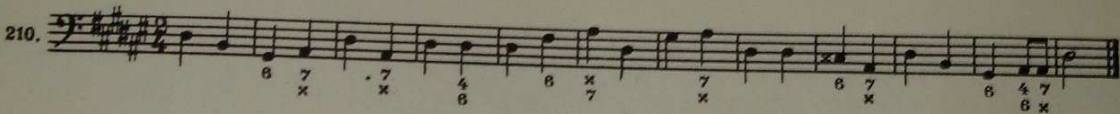
210. 

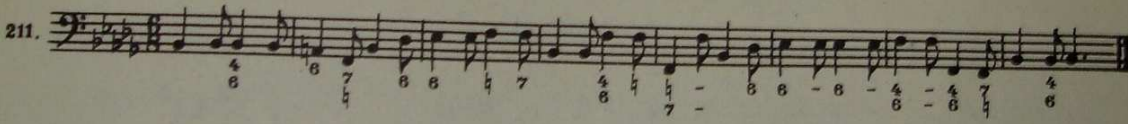
211. 

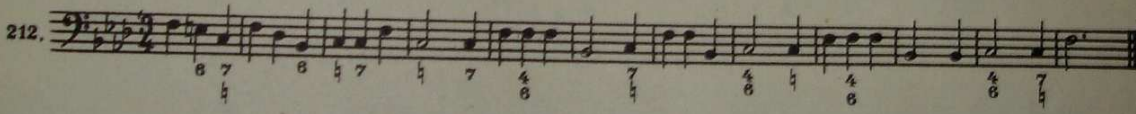
212. 

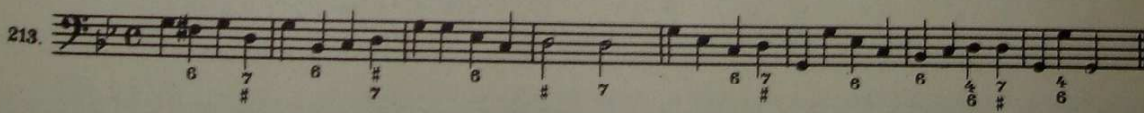
213. 

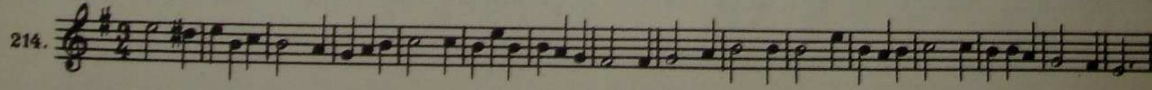
214. 

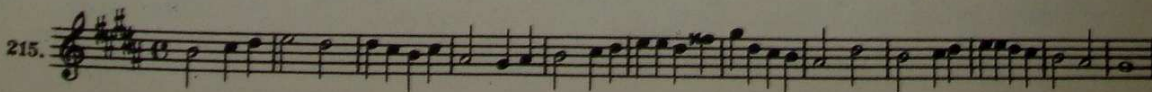
215. 

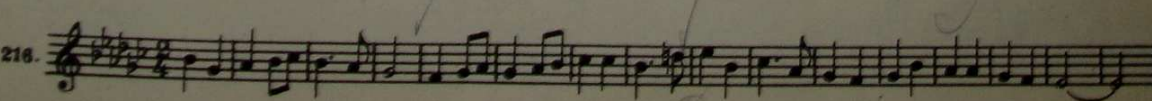
216. 

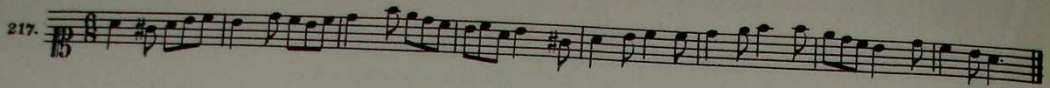
217. 

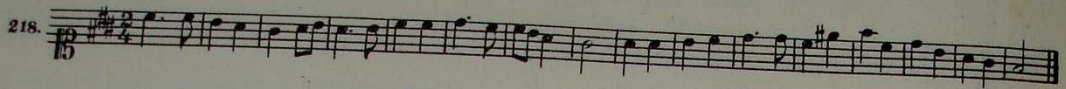
218. 

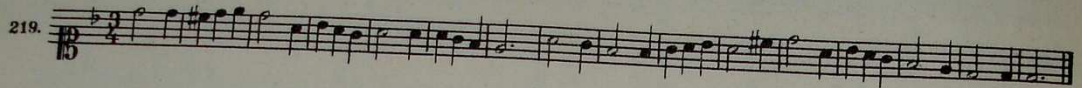
219. 

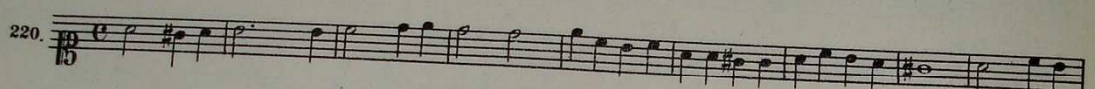
220. 

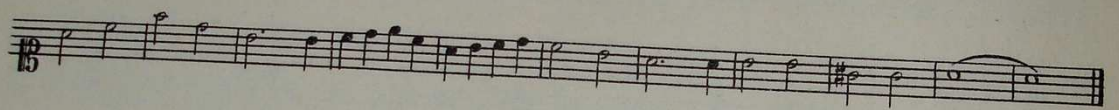

б) Доминантсептаккорд в обращениях
а) мажор (dur)

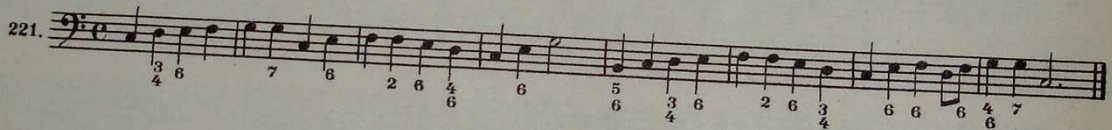
221. 

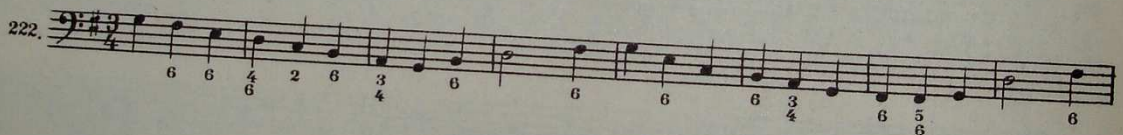
222. 

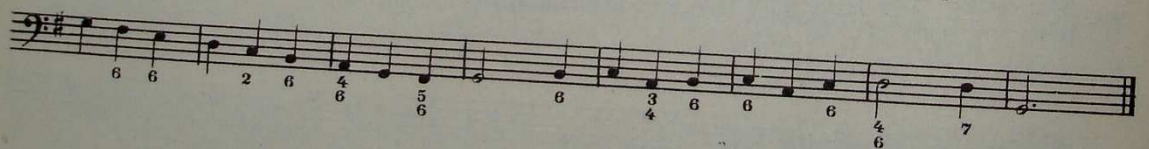

223. 

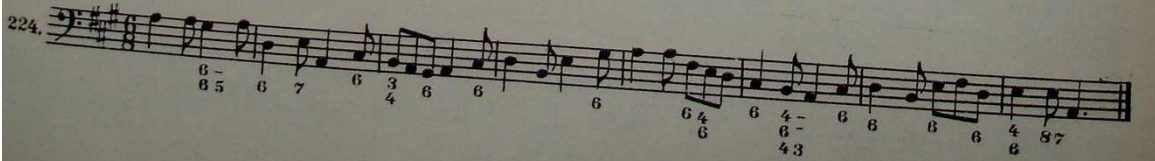
224. 

225. $\frac{3}{4}$ 6 5 6 6 6 4 6 3 2 6 6 7 6 - 2 6 7 6 6 4 7 7

226. $\frac{3}{4}$ 6 6 7 6 6 6 5 3 6 6 5 6 6 2 6 3 6 4 7

227. $\frac{3}{4}$ 2 6 6 6 7 6 3 6 5 6 2 6 6 6 4 7

228. $\frac{3}{4}$ 6 6 6 3 2 6 6 3 6 4 6 6 6 8 7

229. $\frac{3}{4}$ 4 6 7 7 6 6 6 6 2 6 - 4 - 6 5 6 4 7

230. $\frac{3}{4}$ 3 4 2 6 4 3 5 6 3 6 6 6 6 5 6

231. $\frac{3}{4}$ 6 6 4 2 6 3 6 7 4 6 6 6 3 6 6 6 5 6 6 6 4 7

232. $\frac{3}{4}$ 3 4 3 5 4 6 5 6 6 3 4 6 6 6 4 6 3 6 6 6 6 6 4 4 8 7

233. $\frac{3}{4}$ 5 6 2 6 6 4 6 6 3 4 6 7 6 3 4 6 6 6 2 - 6 - 4 7

16 = 8 → 8
16 = 2 + 14
P = 4 + 4

234.

235.

236.

237.

238.

239.

240.

241.

242.

243.

244.

6) МИНОР (moll)

Handwritten annotations at the top: 90 3/2, 5/11/6, 6/10/6.

254. Musical staff 254: Bass clef, 2/4 time signature. Notes: G2, A2, B2, C3, D3, E3, F3, G3, A3, B3, C4, D4, E4, F4, G4, A4, B4, C5. Fingerings: 3, 5, 6, 2, 4, 3, 6, 6, 5, 6, 4, 6, 6, 4, 7.

255. Musical staff 255: Bass clef, 2/4 time signature. Notes: G2, A2, B2, C3, D3, E3, F3, G3, A3, B3, C4, D4, E4, F4, G4, A4, B4, C5. Fingerings: 3, 5, 6, 3, 4, 6, 6, 7, 6, 4, 6, 2, 6, 3, 6, 7, 4, 6, 6, 7.

256. Musical staff 256: Bass clef, 2/4 time signature. Notes: G2, A2, B2, C3, D3, E3, F3, G3, A3, B3, C4, D4, E4, F4, G4, A4, B4, C5. Fingerings: 4, 2, 6, 6, 6, #2, 6, 4, 3, 4, 4, 6, 6, 4, 5, 7, 6, #6.

257. Musical staff 257: Bass clef, 2/4 time signature. Notes: G2, A2, B2, C3, D3, E3, F3, G3, A3, B3, C4, D4, E4, F4, G4, A4, B4, C5. Fingerings: #6, 6, #6, 3, 6, #2, 6, 3, 5, 6, 6, 7, 6, 6, 4, 6, #2, 7, 3, 4, 3, 5, 6, 5.

258. Musical staff 258: Bass clef, 2/4 time signature. Notes: G2, A2, B2, C3, D3, E3, F3, G3, A3, B3, C4, D4, E4, F4, G4, A4, B4, C5. No fingerings.

259. Musical staff 259: Treble clef, 2/4 time signature. Notes: G3, A3, B3, C4, D4, E4, F4, G4, A4, B4, C5, D5, E5, F5, G5, A5, B5, C6. No fingerings.

260. Musical staff 260: Bass clef, 2/4 time signature. Notes: G2, A2, B2, C3, D3, E3, F3, G3, A3, B3, C4, D4, E4, F4, G4, A4, B4, C5. No fingerings.

261. Musical staff 261: Treble clef, 2/4 time signature. Notes: G3, A3, B3, C4, D4, E4, F4, G4, A4, B4, C5, D5, E5, F5, G5, A5, B5, C6. No fingerings.

* 262. Musical staff 262: Bass clef, 2/4 time signature. Notes: G2, A2, B2, C3, D3, E3, F3, G3, A3, B3, C4, D4, E4, F4, G4, A4, B4, C5. No fingerings.

263. Musical staff 263: Treble clef, 2/4 time signature. Notes: G3, A3, B3, C4, D4, E4, F4, G4, A4, B4, C5, D5, E5, F5, G5, A5, B5, C6. No fingerings.

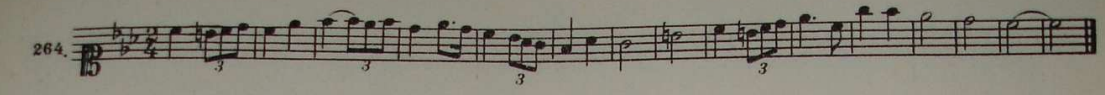
264. 

265. 

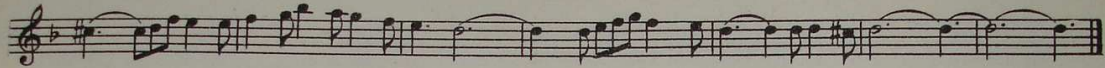

в) Особенности разрешения доминантсептаккорда

а) мажор (dur)

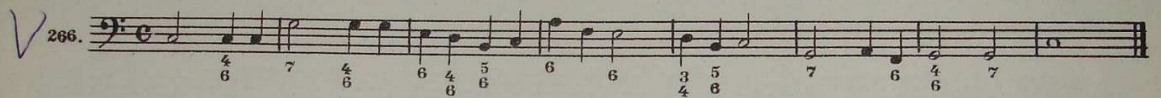
V 266. 

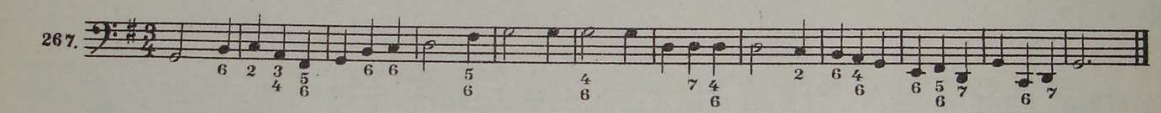
267. 

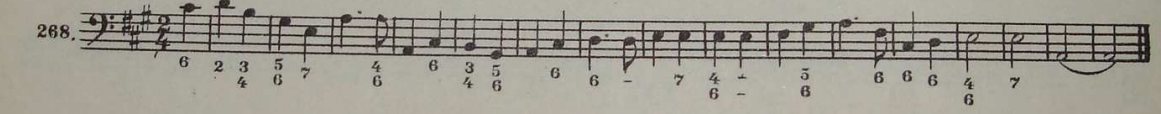
268. 

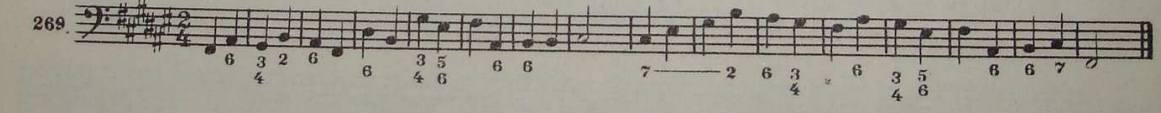
269. 

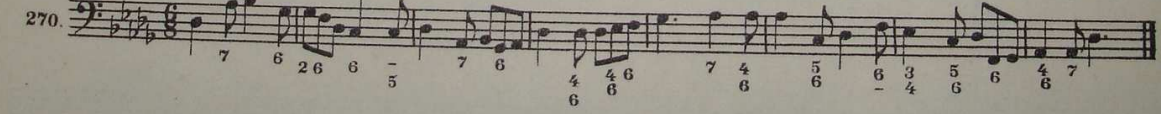
270. 

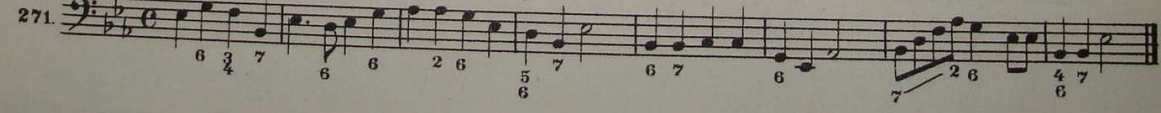
271. 

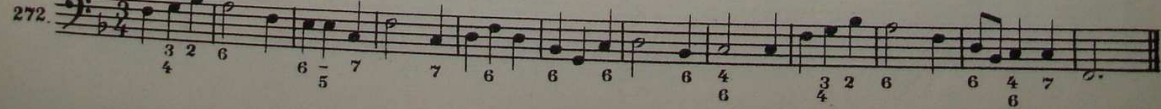
272. 

б) минор (moll)

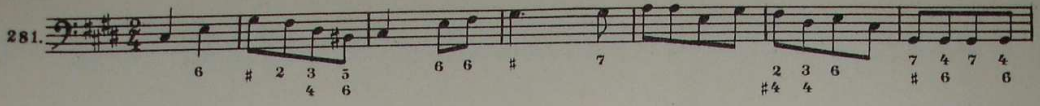
281. 

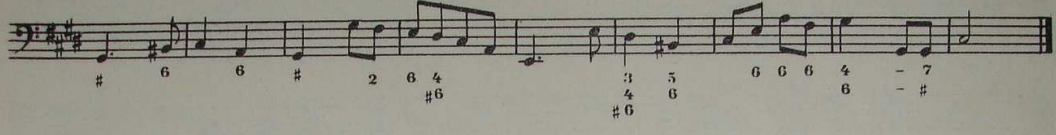

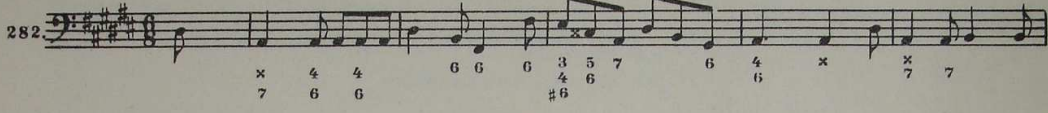
282. 

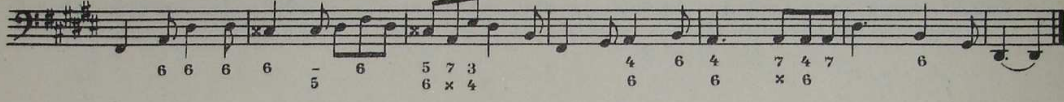

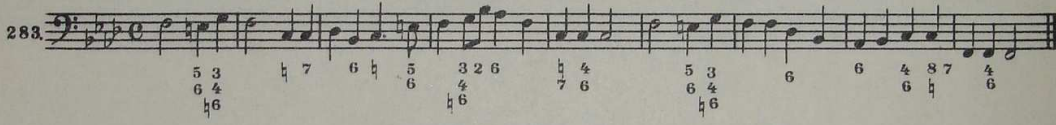
283. 

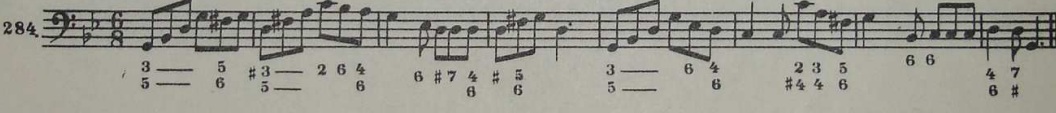
284. 

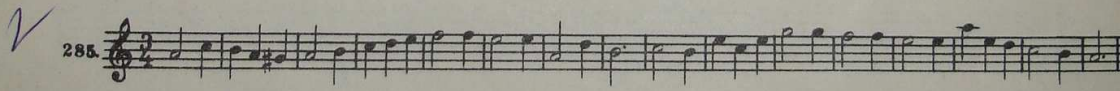
✓ 285. 

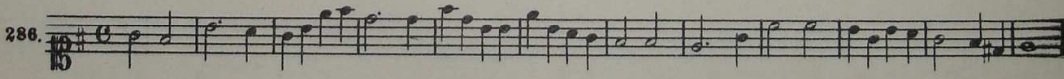
286. 

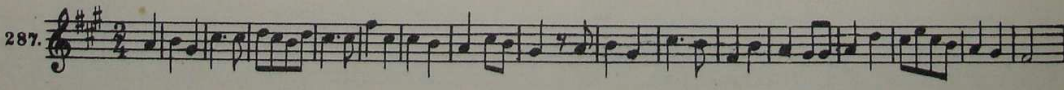
287. 

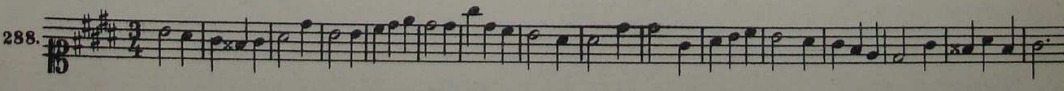
288. 

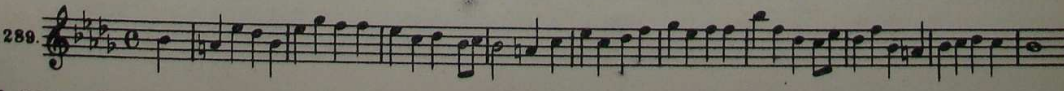
289. 

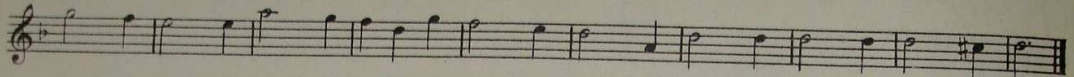
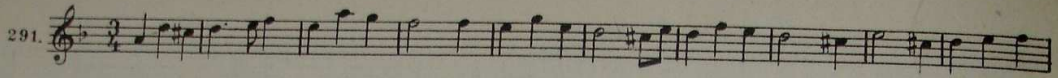
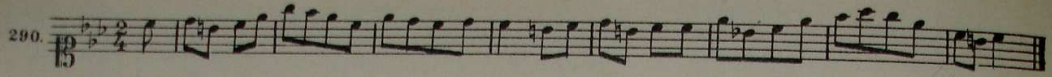

6. СЕПТАККОРДЫ VII СТУПЕНИ

а) Малый септаккорд

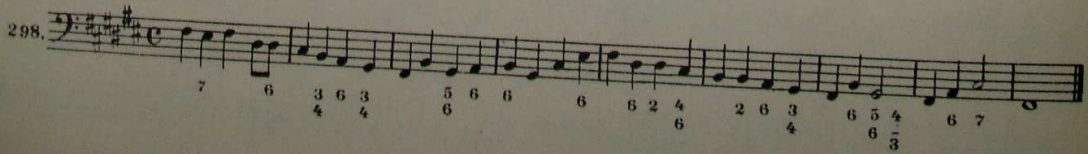
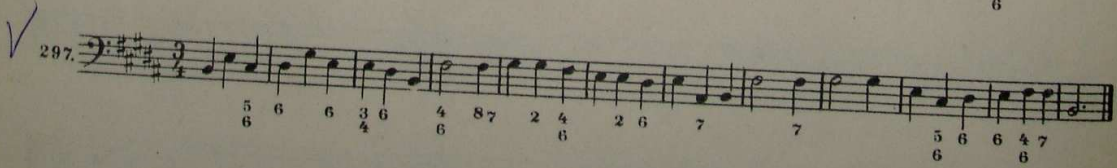
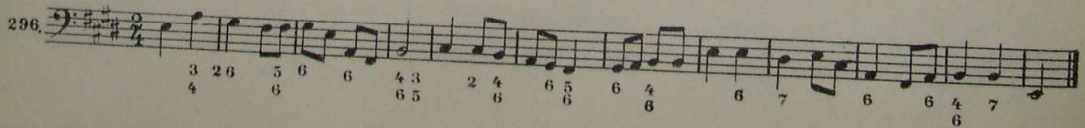
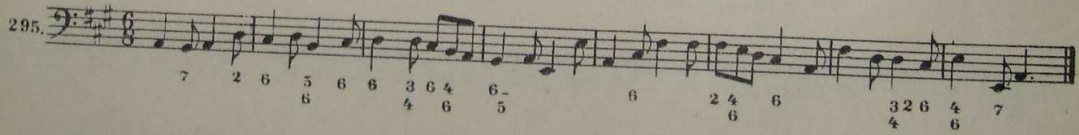
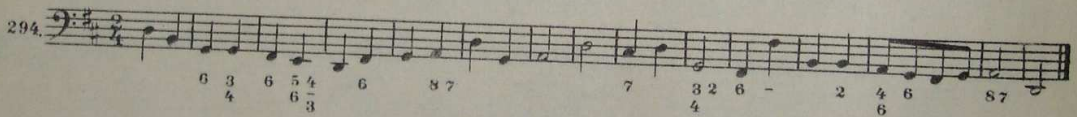
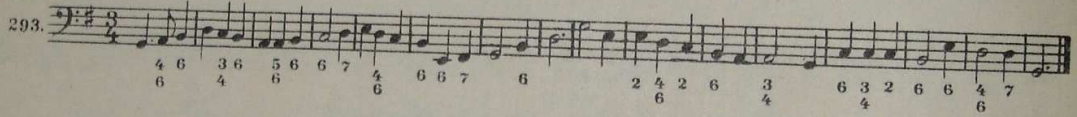
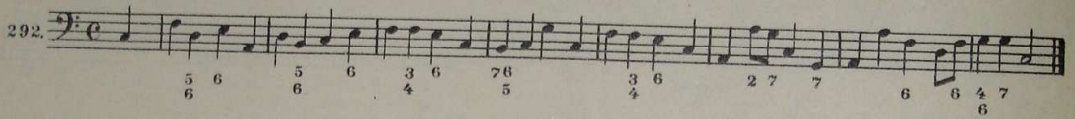

299. 7 6 / 5, 6, 3 6 / 4, 6 3 / 4, 5 6, 2 7 - / 6, 6, 3 / 4

6 3 / 4, 6 2 4 / 6, 3 6 / 4, 5 6 / 6, 5 6 / 6, 7, 6 7

300. 6, 3 6 / 4, 6 6 4 3 / 6 5, 7, 6 3 / 4, 7, 6, 5 6 / 6

6 - / 2, 6 3 / 4, 6, 4 6 / 7, 2 4 / 6, 6, 6 4 / 6, 7

301. 2 6 - / 5 6 / 6, 7, 3 2 / 4, 6 6 / 2, 6, 7 5 / 6, 5 6 / 6, 3 6 / 4, 6 6 / 4, 7

302. 7 5 / 6, 6 3 / 4, 6 3 / 4, 5 6 / 6, 7 6 4 / 6, 7, 6 2 4 / 6, 6, 6 4 7 / 6, 4 6

303. 3 2 6 / 4, 5 6 / 6, 6, 7, 3 2 / 4, 6, 2 7, 6 2 4 / 6, 6 6 / 6, 4 7

304.

305.

306.

307.

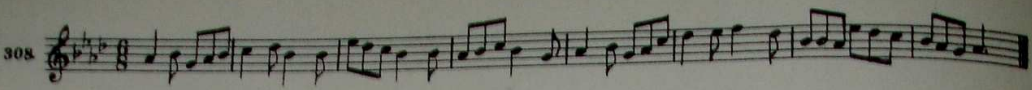
308 

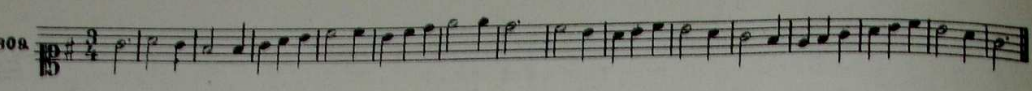
309 

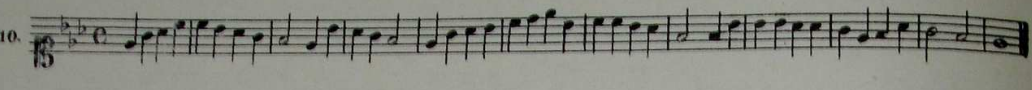
310 

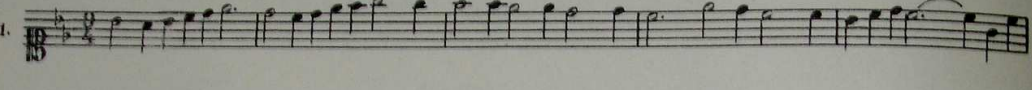
311 

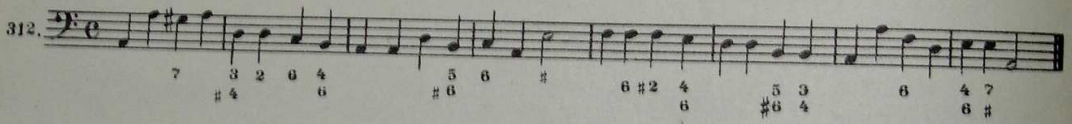

б) Уменьшенный септаккорд

312. 

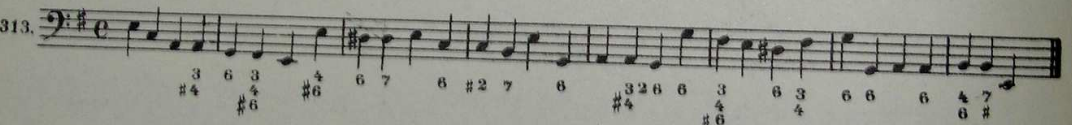
313. 

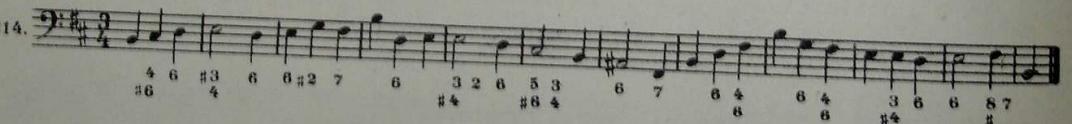
314. 

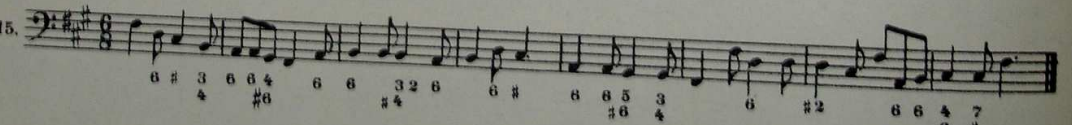
315. 

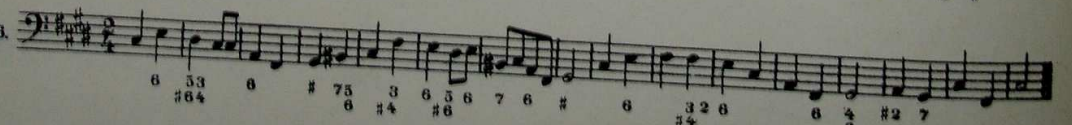
316. 

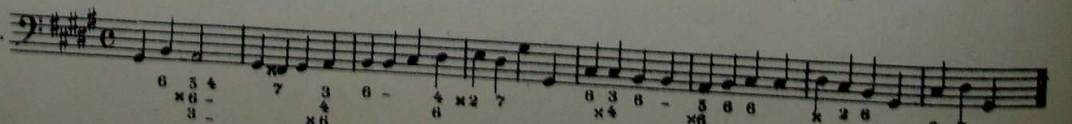
317. 

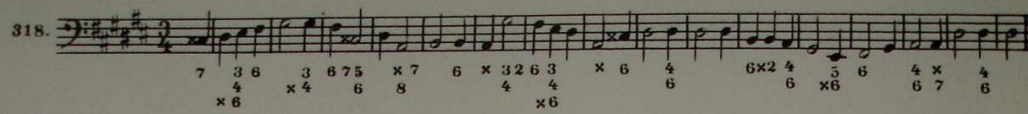
318. 

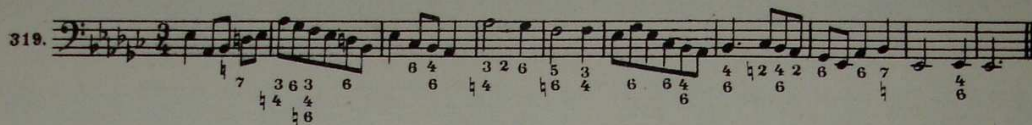
319. 

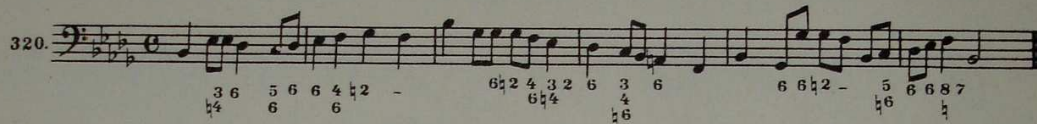
320. 

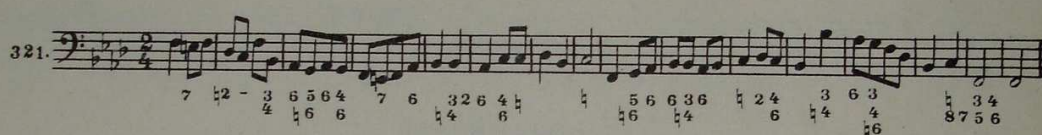
321. 

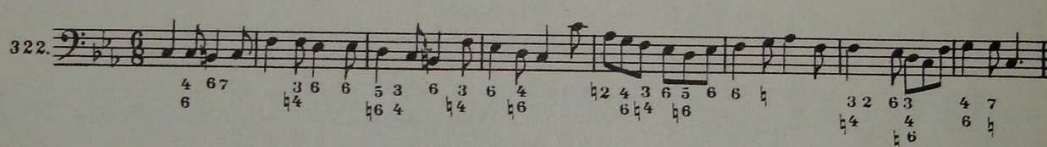
322. 

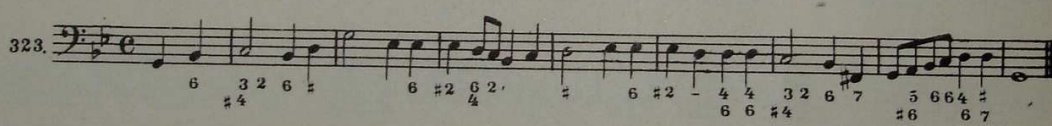
323. 

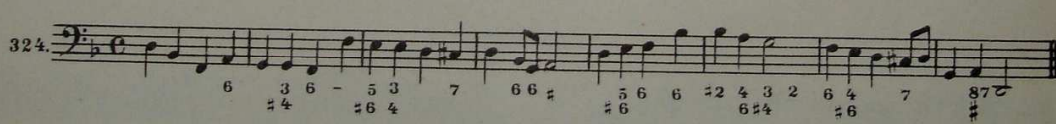
324. 

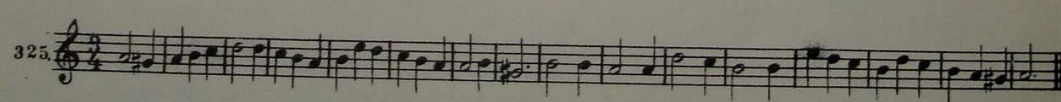
325. 

326. 

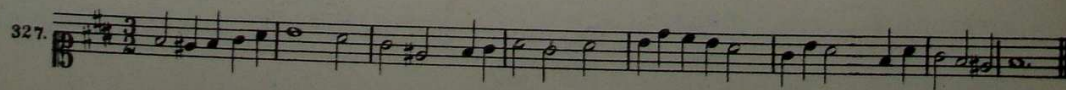
327. 

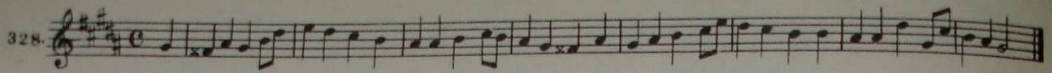
328. 

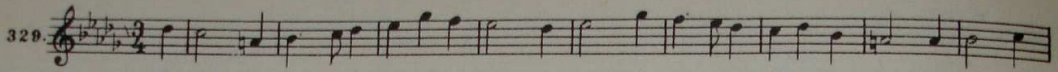
329. 

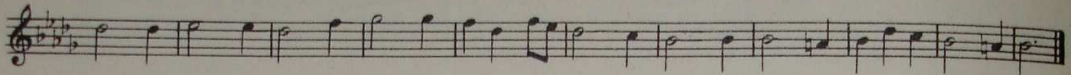

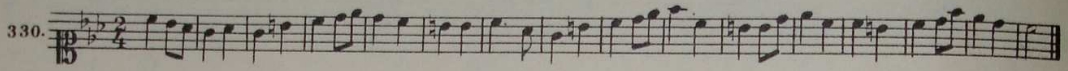
330. 

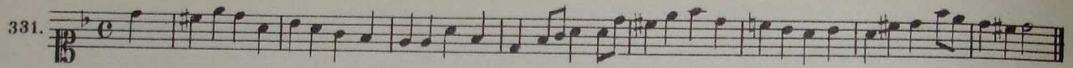
331. 

7. НОНАККОРДЫ

а) Большой

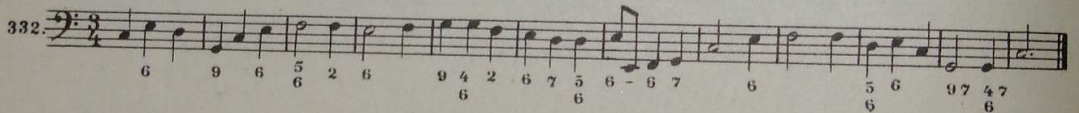
332. 
6 9 6 5 2 6 9 4 2 6 7 5 6 - 6 7 6 5 6 9 7 4 7 6

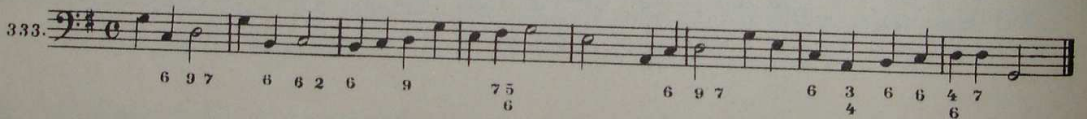
333. 
6 9 7 6 6 2 6 9 7 5 6 6 9 7 6 3 6 6 4 7 6

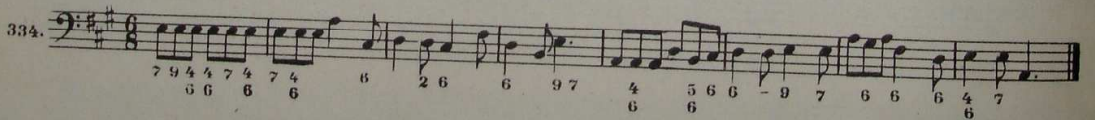
334. 
7 9 4 4 7 4 7 4 6 2 6 6 9 7 4 5 6 6 9 7 6 6 6 4 7 6

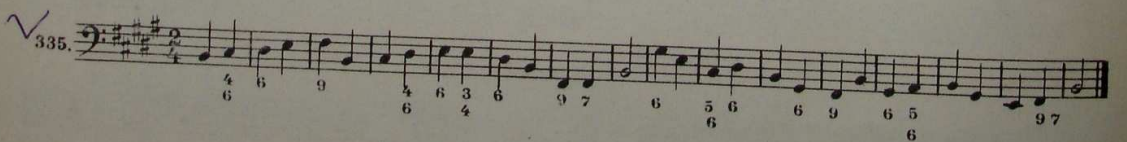
335. 
4 6 9 4 6 3 6 9 7 6 5 6 6 9 6 5 9 7 6

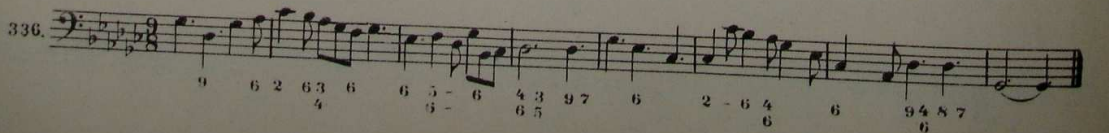
336. 
9 6 2 6 3 6 6 5 - 6 4 3 9 7 6 2 - 6 4 6 9 4 8 7 6

337. 9 4 6 9 6 2 9 4 5 6 9 7 4 3 2 6 4 7 6

338. 7 6 5 6 9 7 6 6 6 4 3 9 6 2 6 3 6 4 7 6

339.

340.

341.

342.

343.

344.

б) М а л ы й

345. 6 6 # 5 # 2 6 7 9 6 # 6 6 - 4 # 3 4 3 9 7 - 6 8 7 5 6 5

346. 9 # 6 # 6 # 9 4 3 6 5 - 6 6 - 9 - 7 6 4 7 # 6 5 # 6 - # 6 #.

347. # 9 # 6 - # 2 6 3 6 9 6 7 9 7 6 6 # 3 4 3 # 6 7 5 6 5

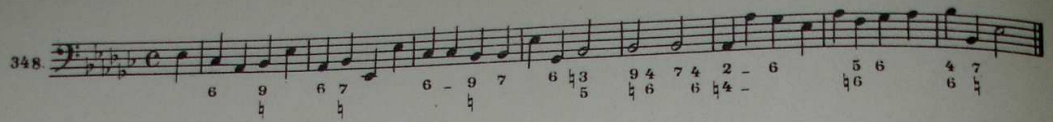
348. 

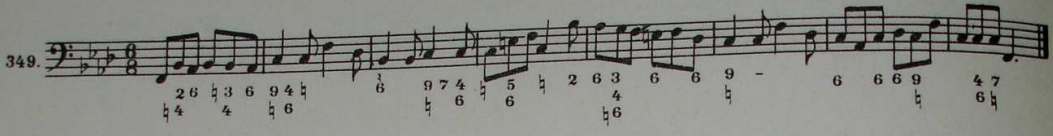
349. 

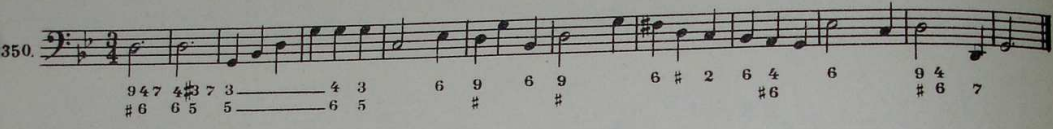
350. 

351. 

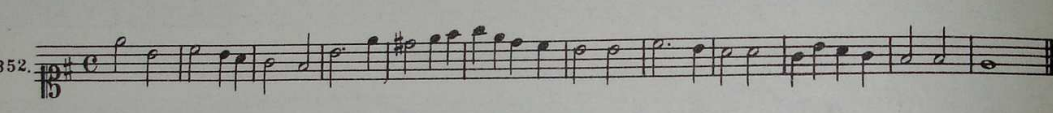
352. 

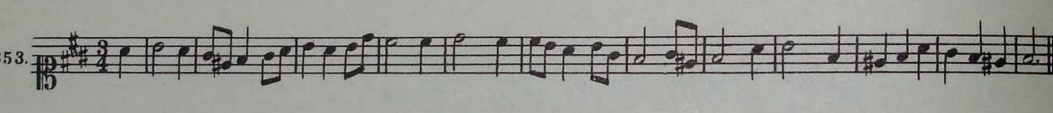
353. 

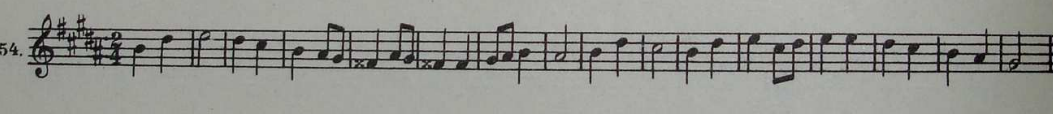
354. 

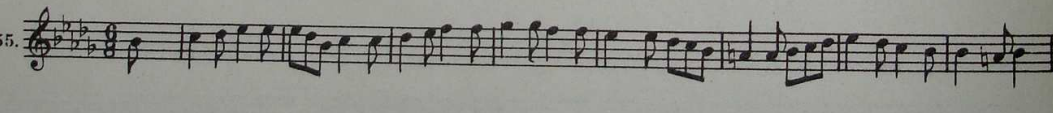
355. 

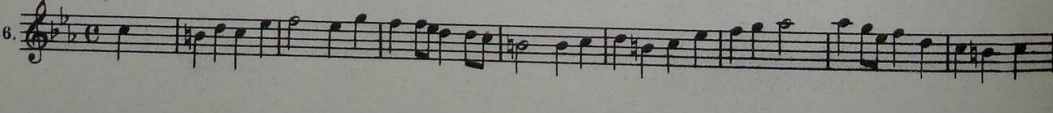
356. 

357. 

8. МОДУЛЯЦИЯ ЧЕРЕЗ ДОМИНАНТСЕПТАКК., СЕПТАКК. VII СТУПЕНИ И НОНАККОРДЫ

а) мажор (dur)

358. $\begin{matrix} 6 & 5 & \flat 7 & 2 & 6 & 3 & 6 & 3 & 6 & 3 & \flat 7 & 9 & 8 & \flat 3 & \flat 5 & 6 & - & \flat 5 & 6 & \flat 6 & \sharp 6 & \flat 5 & \flat 5 & 5 & \sharp \\ \sharp & \flat & & \sharp & \flat & \sharp & \flat & \sharp & \flat & \sharp & & & & & & & & & & \sharp & \flat & \sharp & \flat & \sharp & \flat & \sharp \end{matrix}$

359. $\begin{matrix} 7 & 2 & 6 & \flat 7 & 5 & \flat 9 & \sharp 9 & \sharp & \flat 9 & \sharp & 9 & 6 & 5 & 3 & \sharp 2 & 6 & \flat 4 & 7 \\ \flat 5 & & & \flat 5 & \flat 6 & & & & & & & & & & & & & & & \sharp 6 & \sharp & \flat & \sharp & \flat & \sharp & \flat \end{matrix}$

360. $\begin{matrix} 6 & \sharp & \flat 5 & 3 & 5 & \flat 7 & 6 & 5 & 5 & \sharp & \flat 3 & \flat 7 & \flat 7 & \flat 6 & 4 & 6 & 6 & 9 & 4 & 7 & 3 \\ \sharp 6 & & & \sharp 6 & & & & & & & & & & & & & & & & \sharp 6 & \sharp & \flat & \sharp & \flat & \sharp & \flat \end{matrix}$

361. $\begin{matrix} 6 & 2 & 6 & 3 & 2 & \flat 5 & 5 & \flat 5 & 6 & 7 & 5 & 3 & 6 & 2 & 6 & \flat 4 & 7 & 6 & 7 \\ \sharp 6 & & & \sharp 6 & & & & & & & & & & & & & & & & \sharp 6 & \sharp & \flat & \sharp & \flat & \sharp & \flat \end{matrix}$

362. $\begin{matrix} 2 & 6 & 4 & 7 & \flat 7 & \flat 7 & \flat 5 & 3 & 2 & 6 & 4 & 9 & \flat 9 & \flat 9 & 6 & - & 6 & 4 & 7 & 4 \\ 6 & & & \sharp & & & & & & & & & & & & & & & & \sharp 6 & \sharp & \flat & \sharp & \flat & \sharp & \flat \end{matrix}$

362. $\begin{matrix} 3 & \sharp 2 & 6 & 5 & \flat 7 & 7 & 7 & 5 & 9 & \flat 9 & \flat 9 & \flat 9 & 3 & 6 & 6 & 5 \\ \sharp 6 & & & \sharp & & & & & & & & & & & & & & & & \sharp 6 & \sharp & \flat & \sharp & \flat & \sharp & \flat \end{matrix}$

362. $\begin{matrix} 6 & - & 7 & 2 & 6 & 2 & 6 & 2 & \flat 6 & - & 3 & 6 & \flat 3 & 6 & \flat 3 & 6 & 9 & 6 & 4 & 7 \\ \flat 5 & & & \sharp & & & & & & & & & & & & & & & & \sharp 6 & \sharp & \flat & \sharp & \flat & \sharp & \flat \end{matrix}$

363.

364.

365.

366.

367.

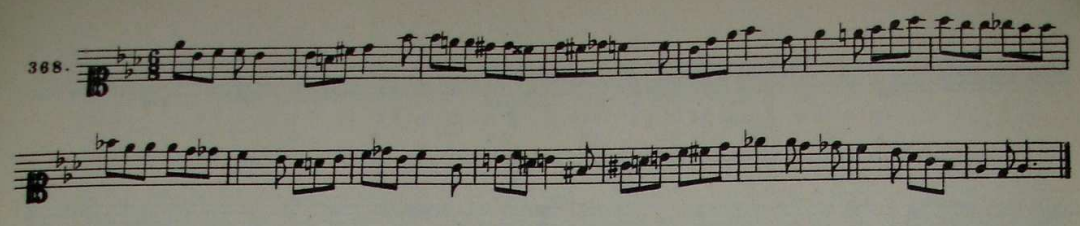
368. 

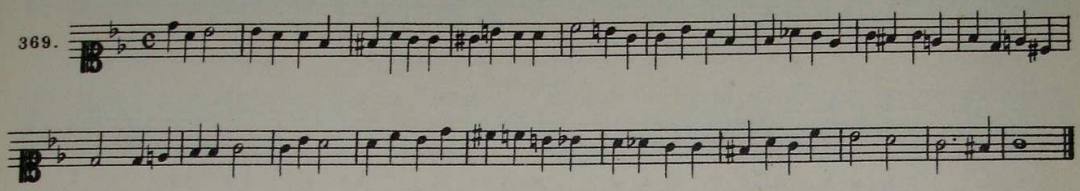
369. 

б) мино́р (moll)

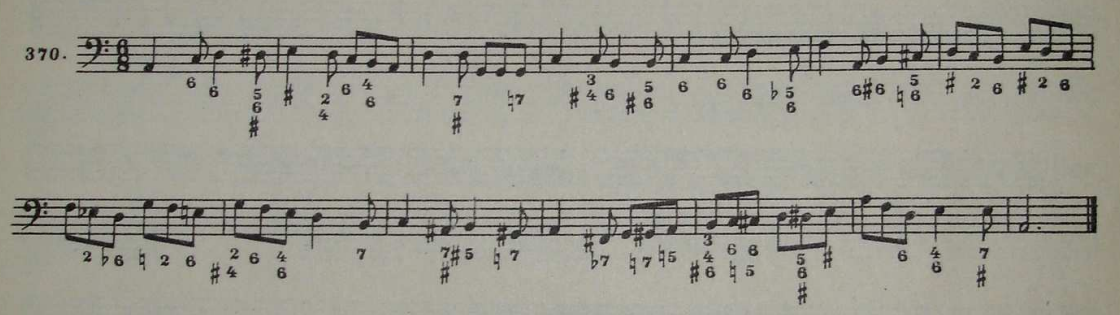
370. 

371. 

372. 

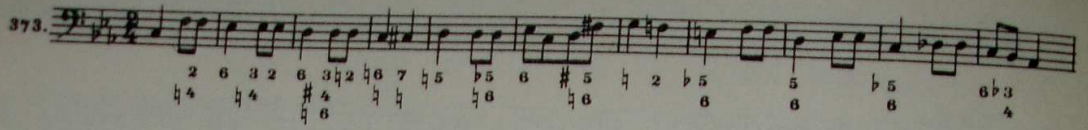
373. 

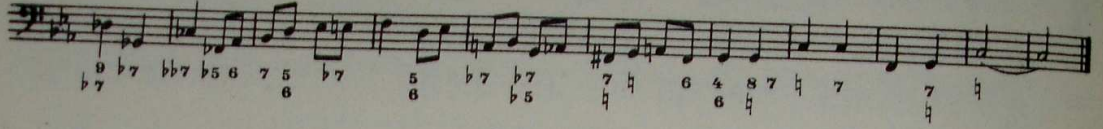

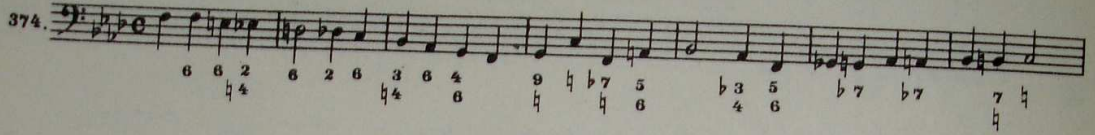
374. 

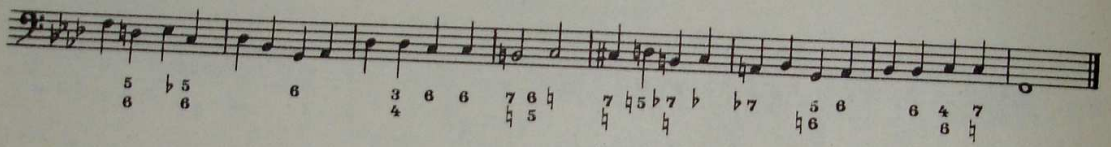

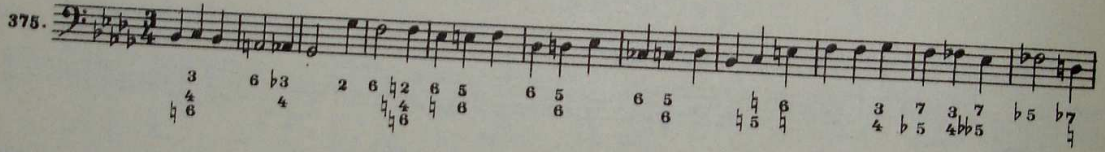
375. 

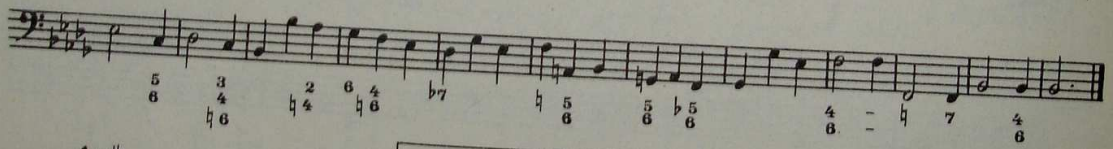

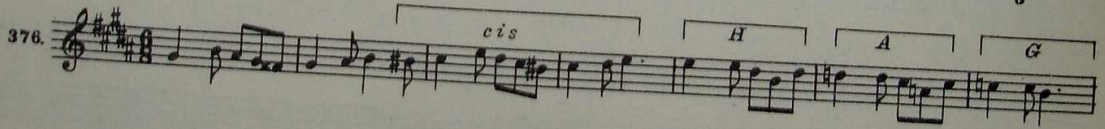
376. 

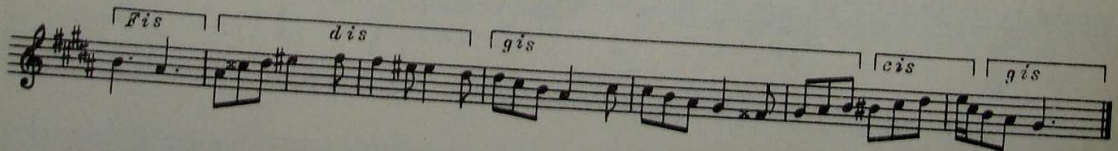

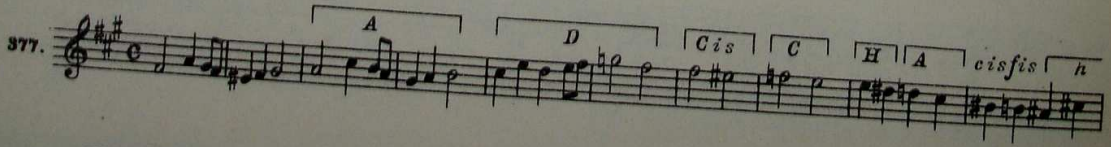
377. 

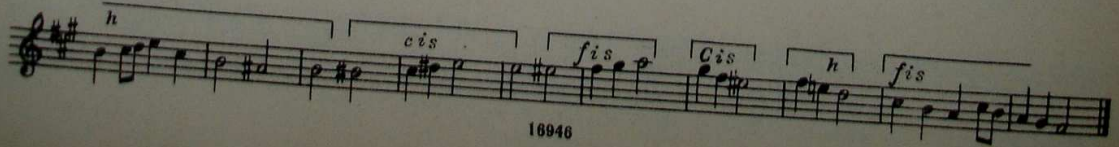

378. Musical notation for measures 378-380, treble clef, G major, 2/4 time. Measures 378-380 include notes with accidentals and chord labels C, B, A, d, F, E, E, cis, Fis, E, D, C, D, c.

379. Musical notation for measures 379-381, bass clef, G major, 2/4 time. Measures 379-381 include notes with accidentals and chord labels gis, E, gis, H, dis, Fis, H, E, H, A, cis, Cis, dis, gis, dis, Cis, dis.

380. Musical notation for measures 380-382, bass clef, G major, 2/4 time. Measures 380-382 include notes with accidentals.

381. Musical notation for measures 381-383, bass clef, G major, 2/4 time. Measures 381-383 include notes with accidentals.

III. ЗАДЕРЖАНИЕ И ПРЕДЪЁМ

9. ЗАДЕРЖАНИЕ

а) Задержание в одном голосе сверху вниз

а) мажор (dur)

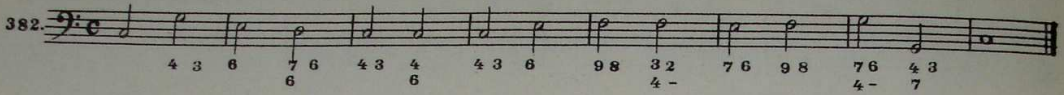
382. 

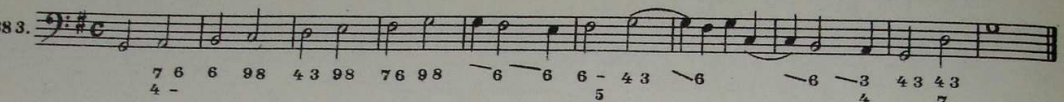
383. 

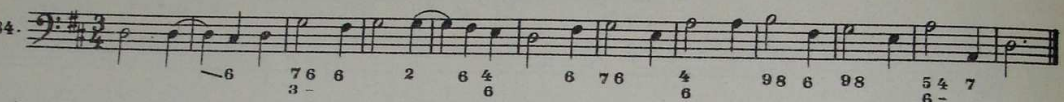
384. 

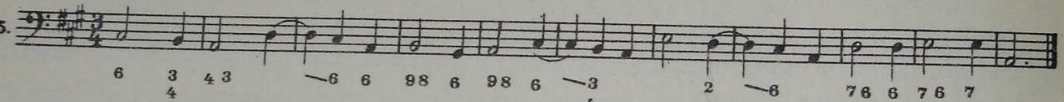
385. 

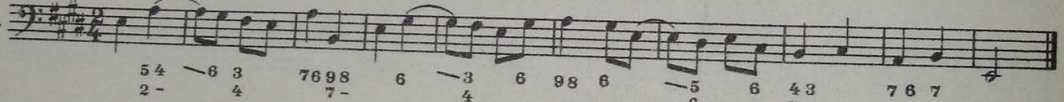
386. 

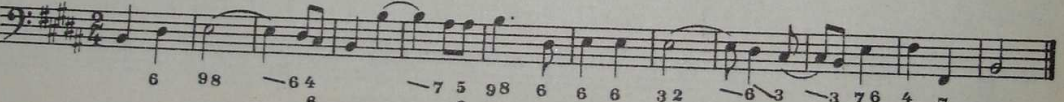
387. 

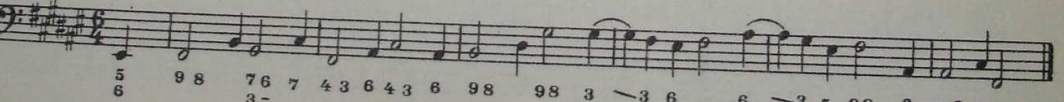
388. 

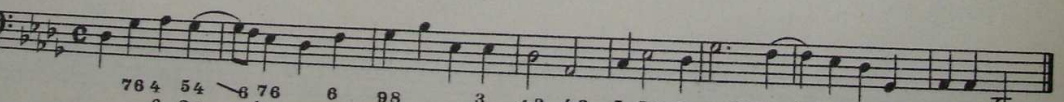
389. 

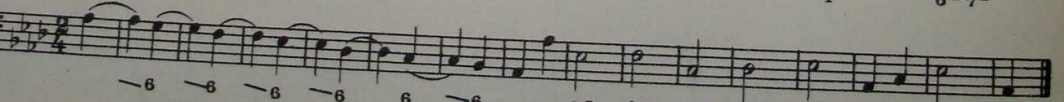
390. 

391. 

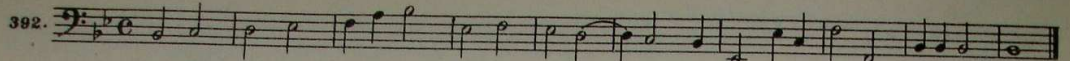
392. 
 76 6 76 5 43 76 98 2 76 3 3 98 6 76 65 54
 6 4 5 6 - 4 - 7 - 6 -

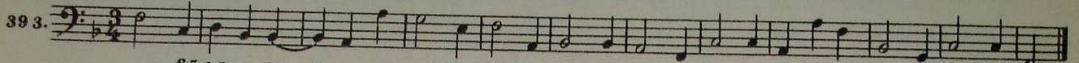
393. 
 6543 2 6 - 76 5 98 6 98 3 43 4 3 6 - 76 76 7
 7 - 3 - 6 4 6 - 4 -

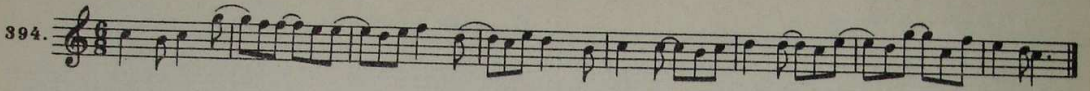
394. 

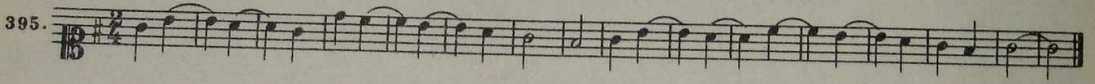
395. 

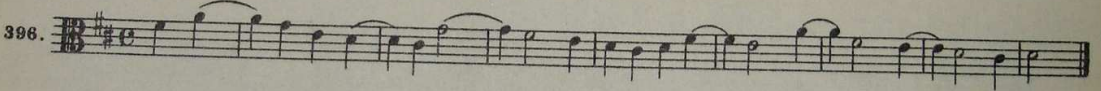
396. 

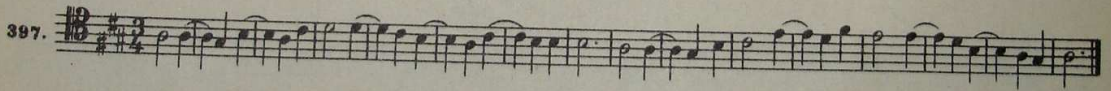
397. 

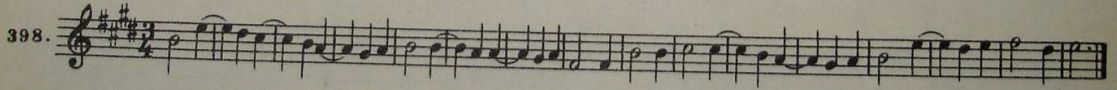
398. 

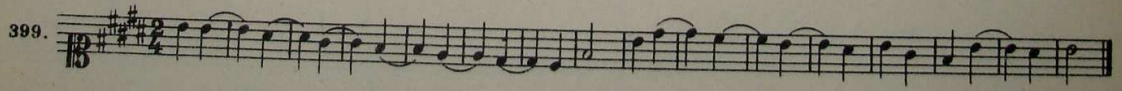
399. 

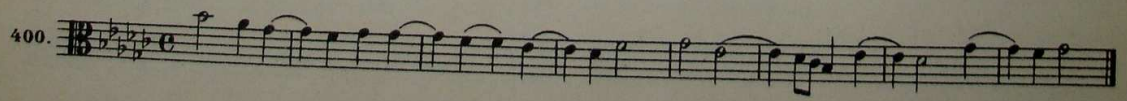
400. 

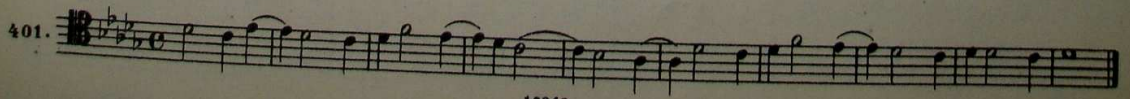
401. 

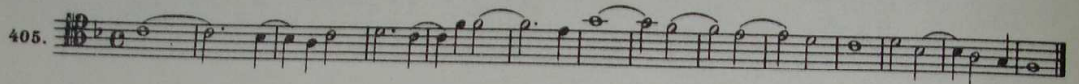
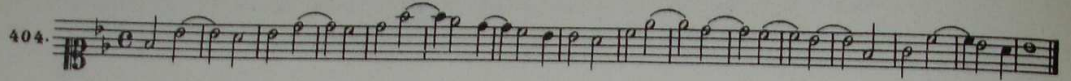
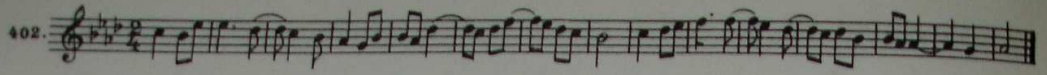

Сделать задержания в следующих двенадцати задачах

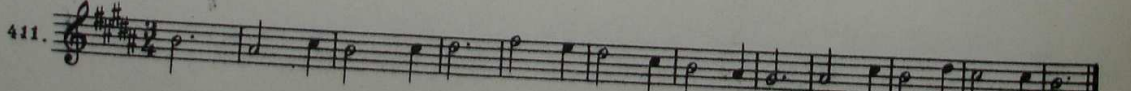
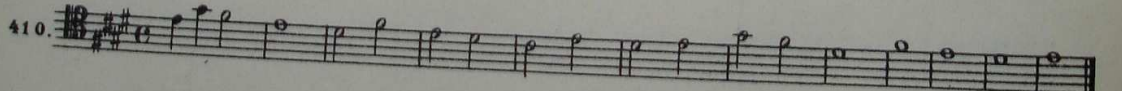
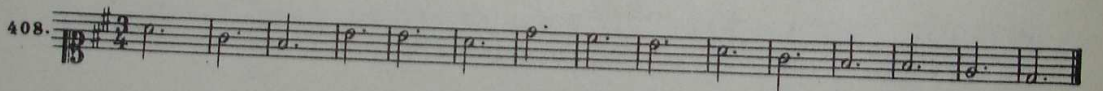
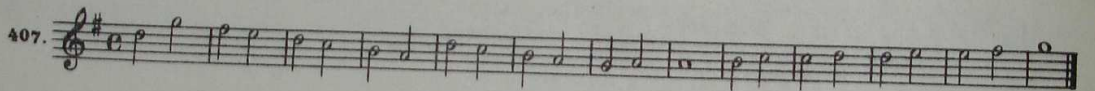
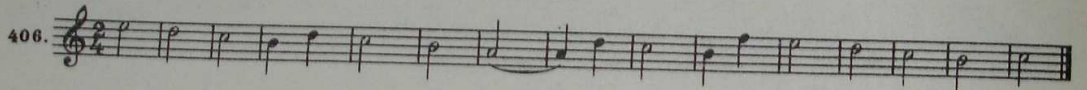

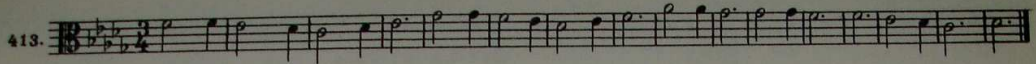
413. 

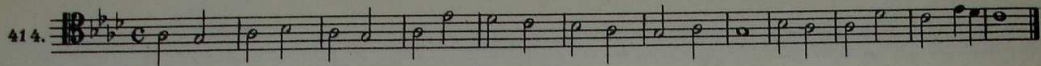
414. 

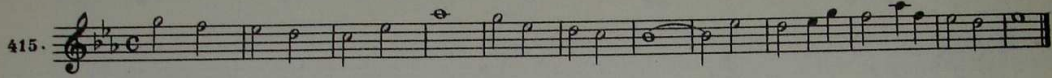
415. 

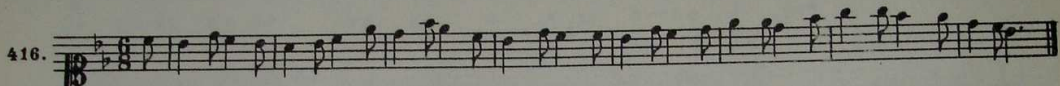
416. 

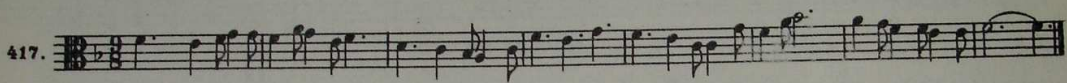
417. 

б) минор (moll)

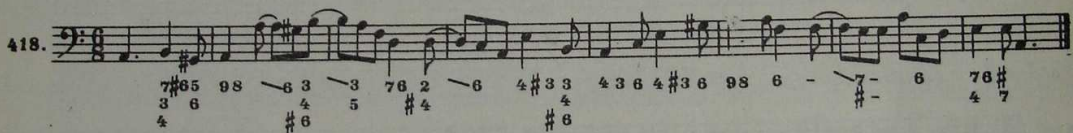
418. 
7#6 5 9 8 6 3 3 7 6 2 6 4# 3 3 4 3 6 4# 3 6 9 8 6 - 7 - 6 7 6#
3 6 4 5 #4 #6

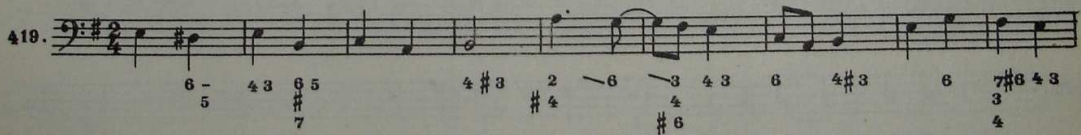
419. 
6 - 4 3 6 5 4# 3 2 6 3 4 3 6 4# 3 6 7# 6 4 3
5 7 #6

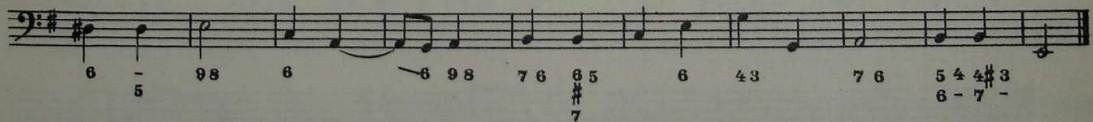
6 5 9 8 6 6 9 8 7 6 6 5 6 4 3 7 6 5 4# 3
7 6 - 7 -

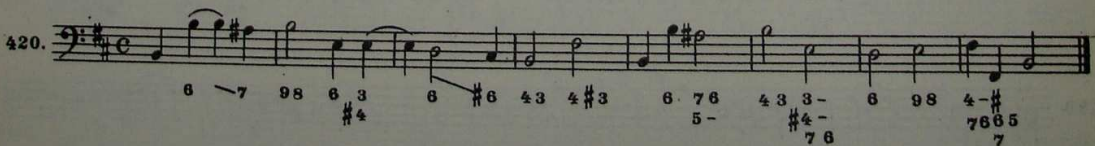
420. 
6 7 9 8 6 3 6 #6 4 3 4# 3 6 7 6 4 3 3 - 6 9 8 4 - #
5 - #4 7 6 6 5 7

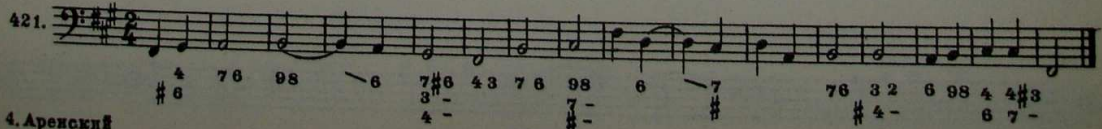
421. 
6 7 6 9 8 6 7# 6 4 3 7 6 9 8 6 7 7 6 3 2 6 9 8 4 4# 3
4 - # 7 - # 4 - 6 7 -

422. 4/3 7# 6 6 9 8 3 4 3 4# 3 7 5 4 4 7 6 6 - 3 - 5 4# 3 -
5 - 3 - # 4 6 - 6 - 8 2 - 4 6 7 -
6 4 - # 4 -

423. 7 6 6 9 6 6 4 x 3 5 9 8 3 6 6 6 4 x 3 4 x 3 5 4 3 2 6 x 3 4 3 7 6 7
x 4 6 x 6 7 8 x 4 4 6 - 4 - x

424. 6 4 7 6 3 4 3 3 6 6 5 9 8 4 3 4 3 7 6 6 5 4 3
6 6 7 6

425. 2 - 6 4 6 6 4 3 6 9 8 6 3 - 6 - 3 7 6 4 4 3
6 6 6 7

426. - 7 4 3 4 3 2 - 6 - 6 4 3 6 4 3 3 4 3 7 6 4 3 6 9 8 6 4 4 3
6 6 6 7

427. 4 6 9 8 2 - 6 4 - 7 5 9 8 6 4 3 7 9 8 3 9 8 7 6 9 8 4 3 4
6 6 6 6 - 7 6 4 3 4 6

428. # 2 - 6 - 3 4 3 6 5 6 # 3 6 6 9 8 7 6 5# 4 3 7 6 4# 3
6 - 6 - 4 - 7

429. 5 3 4 3 6 4 # 3 6 9 8 6 - 7 5 4 3 4 3 7 6 2 6 6 4# 3
6 # 6 # 6 4 7

430. 

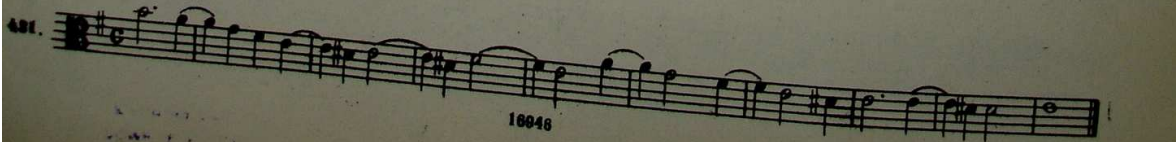
431. 

16946

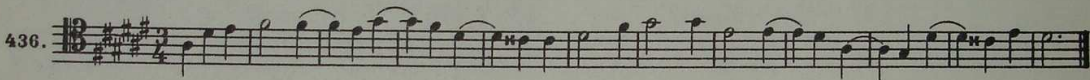
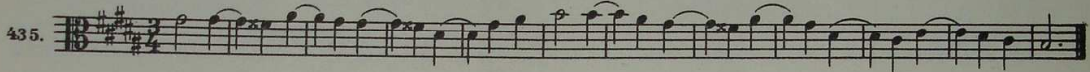
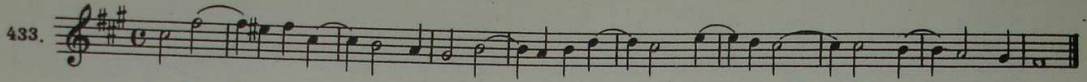
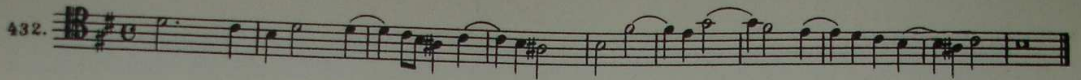

414

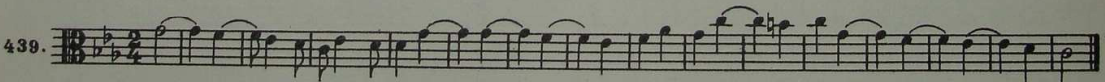
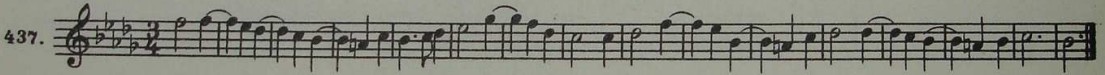

Сделать задержания в следующих двенадцати задачах

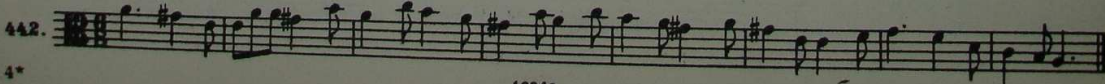

4*

Музыкальный институт им. Г. Свиридова
Музыкально-педагогический институт
НОЛНАЯ Б. БИБЛИОТЕКА

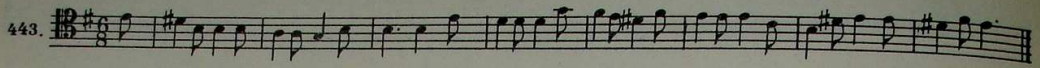
443. 

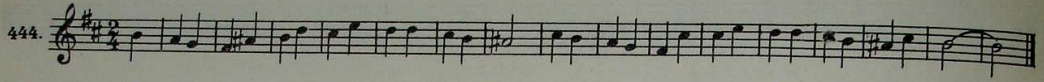
444. 

445. 

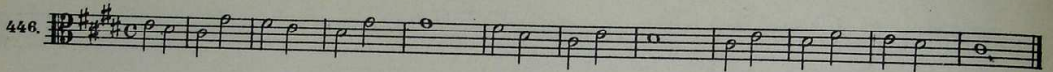
446. 

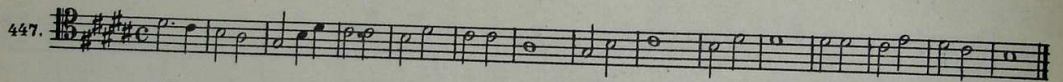
447. 

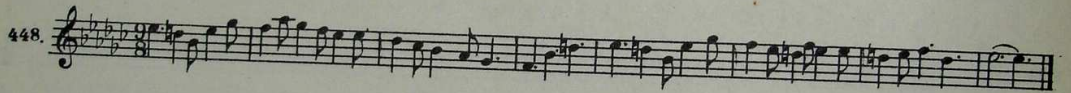
448. 

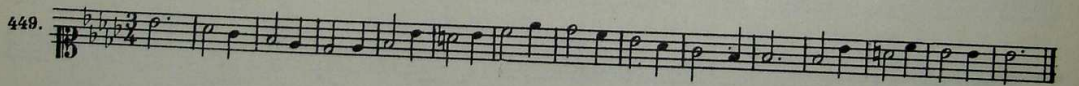
449. 

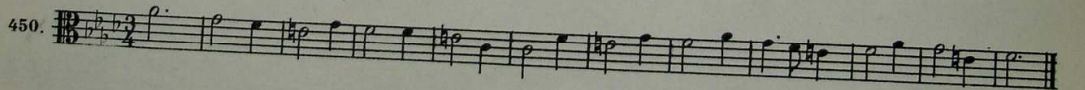
450. 

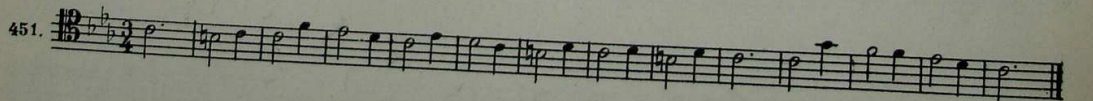
451. 

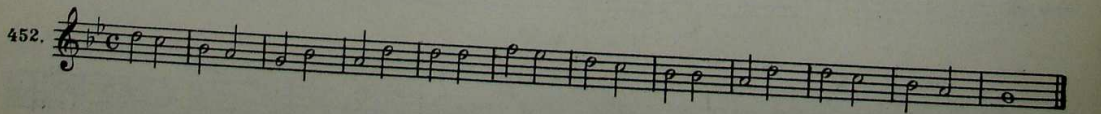
452. 

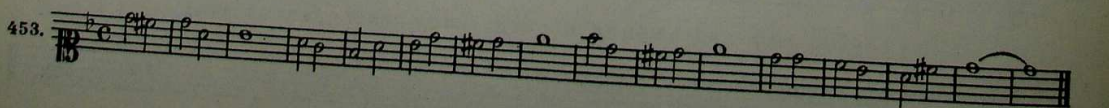
453. 

б) Задержание в одном голосе снизу вверх
а) мажор (dur)

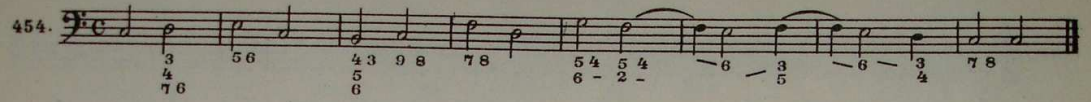
454. 

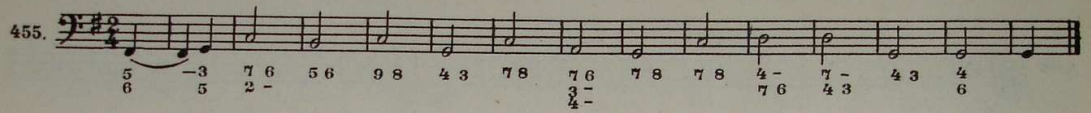
455. 

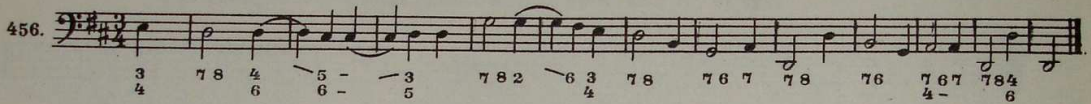
456. 

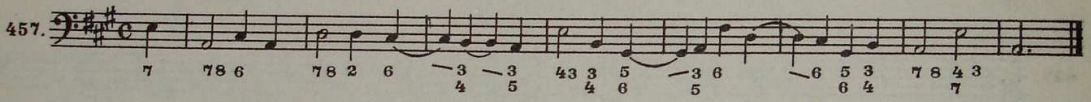
457. 

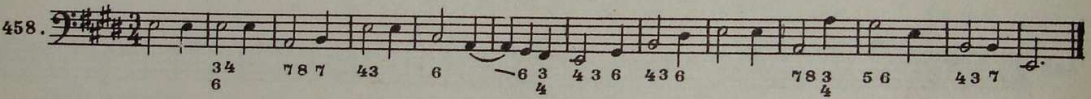
458. 

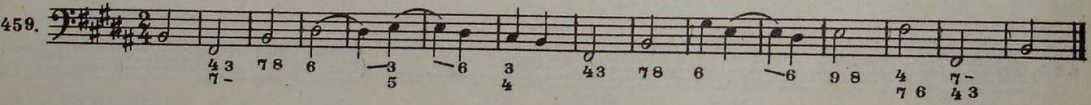
459. 

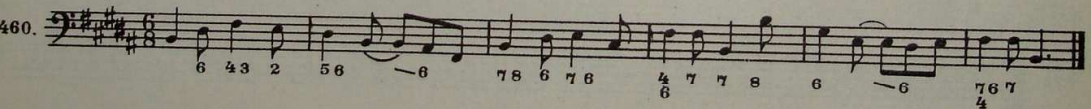
460. 

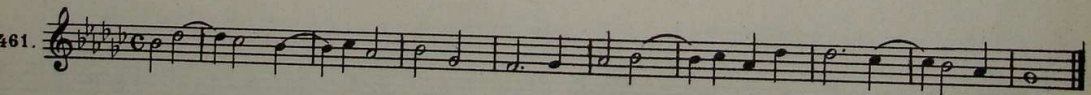
461. 

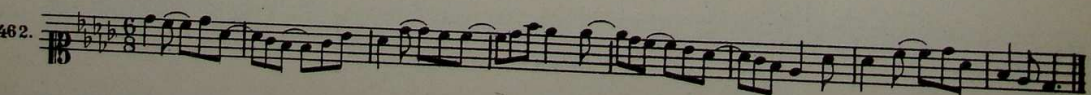
462. 

463. 

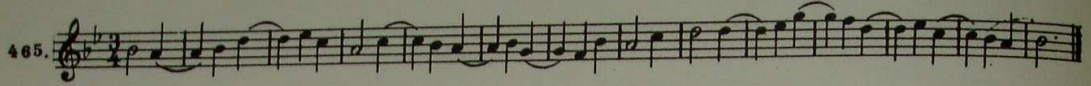
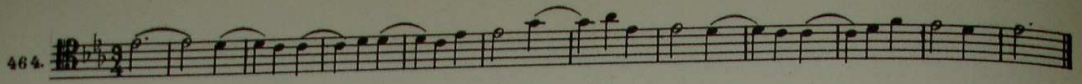

Сделать задержания в следующих шести задачах

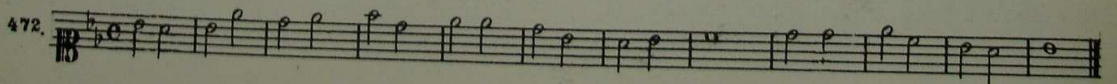
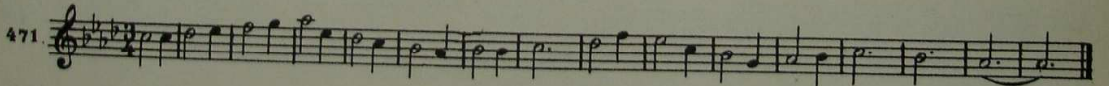
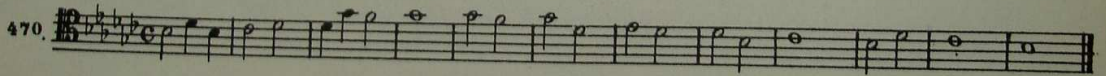
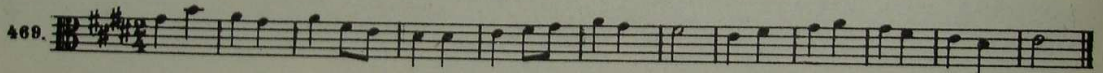
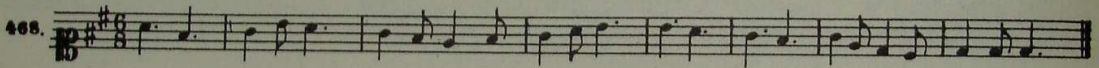
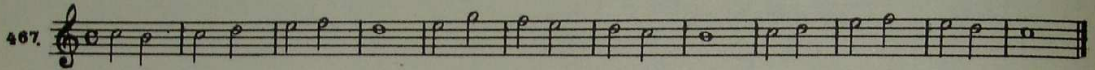

б) минор (moll)

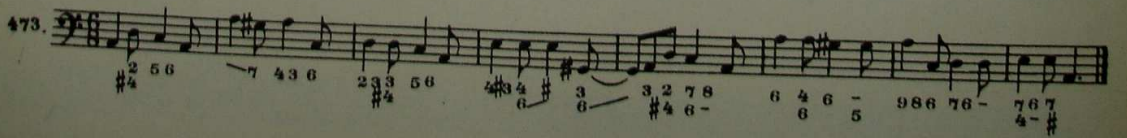

474. 6 7#6 3#7 8 6 2 3 6 6 3 #7 8 9 8 7 6 5 #7 5 6 4#3 7-

475. 7 3 9 8 7 6 4#3 #7 8 5#4 2 #5 6 6 5#4 7 #7 8

476. 6 2 3 2 6 3 7 8 6 5 3 7 8 6 9 8 7 3 6 9 8 7 6 7 7 8

477. 3 4 6 5 6 7 6 3 2 6 7 6 7 8 6 6 6 9 8 4 3 9 8 7 8

478. 5 6 3 5 6 9 8 7 8 6 6 6 6 4 3 7 8 6 2 5 6 9 8 7 6 5 7

479. 6 3 4 6 7 6 5 6 4 3 7 7 8 7 7 8

480. x x x x x x x x x x x x x x x x x x

481. x x x x x x x x x x x x x x x x x x

482. x x x x x x x x x x x x x x x x x x

483. x x x x x x x x x x x x x x x x x x

Сделать задержания в следующих семи задачах

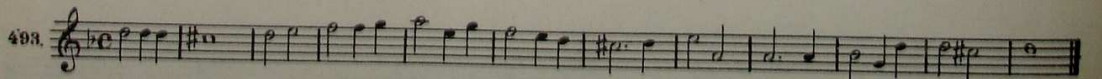
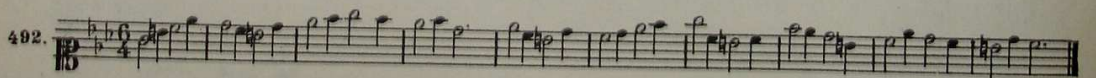
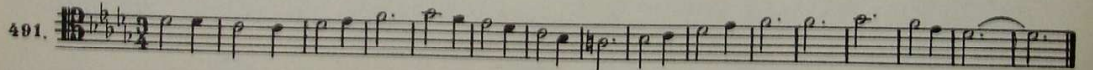
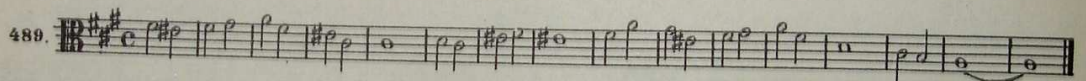
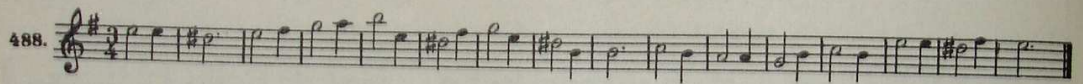
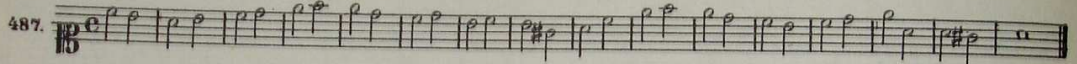

в) Задержание в одном, двух и трех голосах
а) мажор (dur)

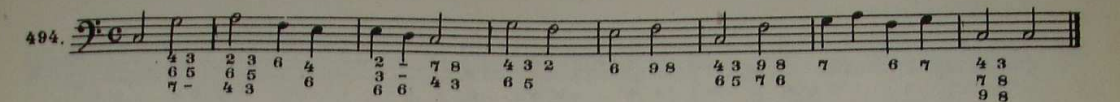
494. 

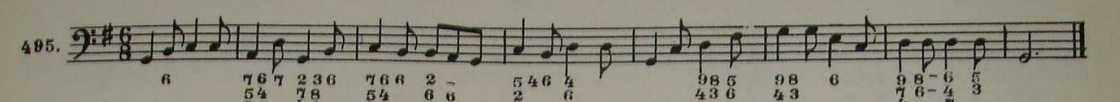
495. 

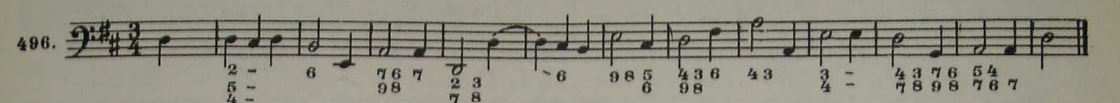
496. 

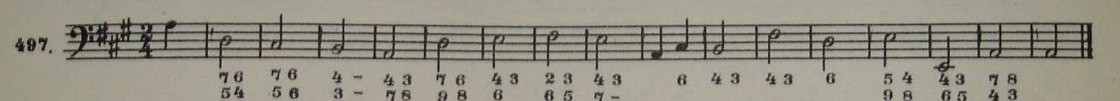
497. 

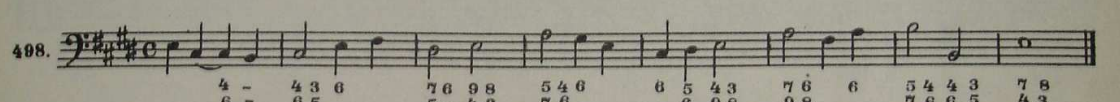
498. 

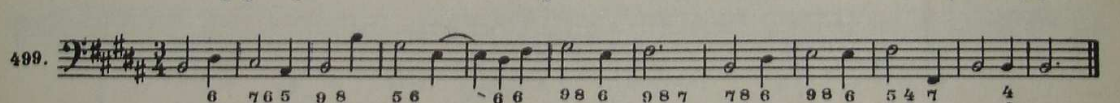
499. 

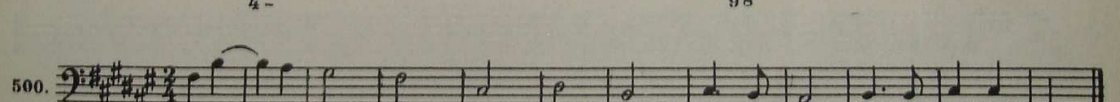
500. 

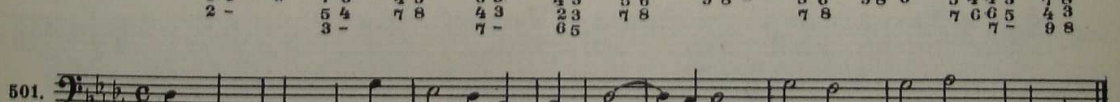
501. 

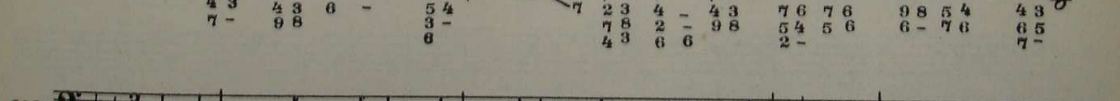
502. 

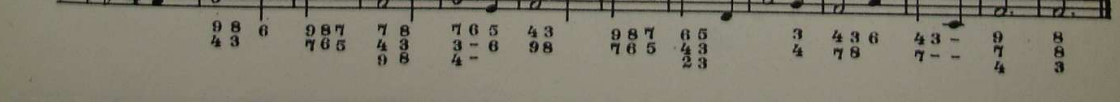
503. 

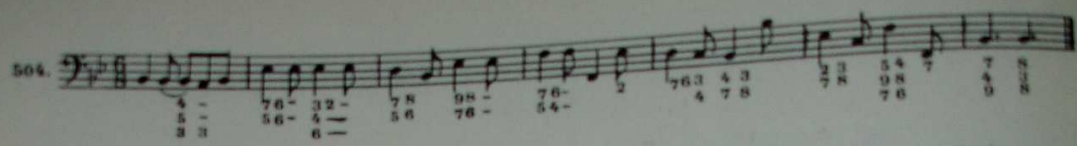
504. 

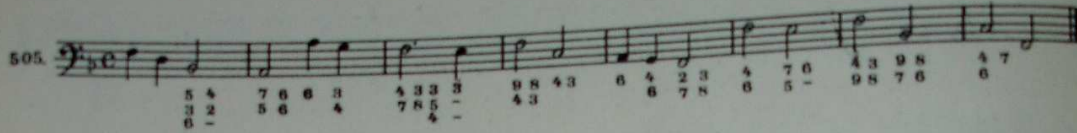
505. 

Задержания в двух и трех голосах следует делать также в задачах 394-417, 461-472

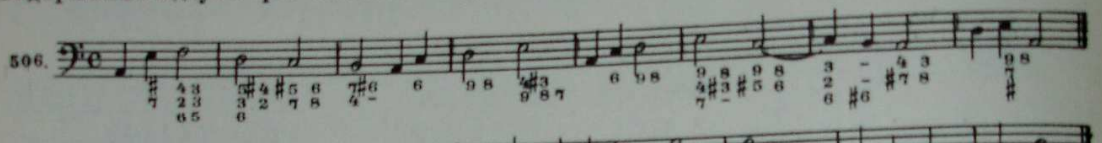
506. 

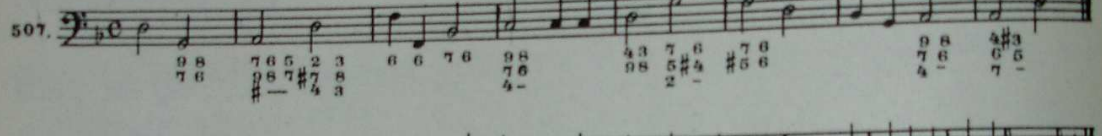
507. 

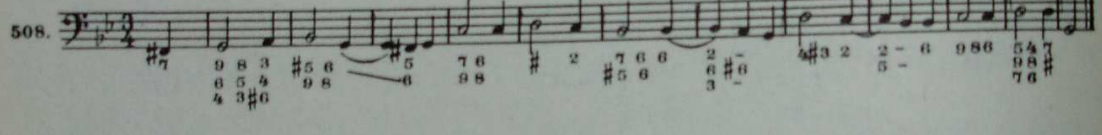
508. 

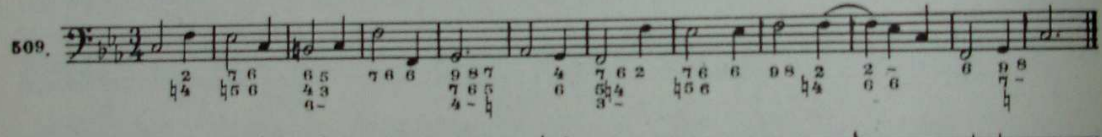
509. 

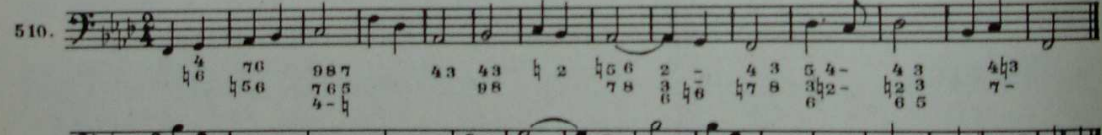
510. 

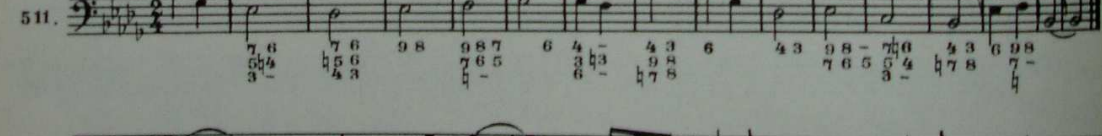
511. 

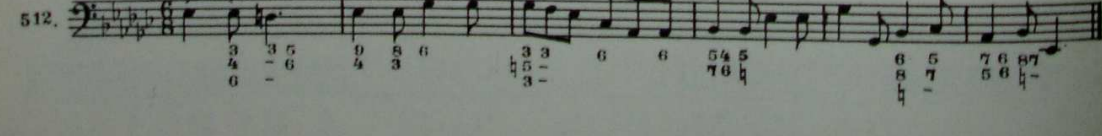
512. 

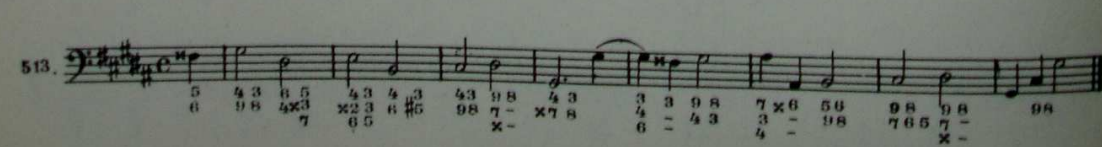
513. 

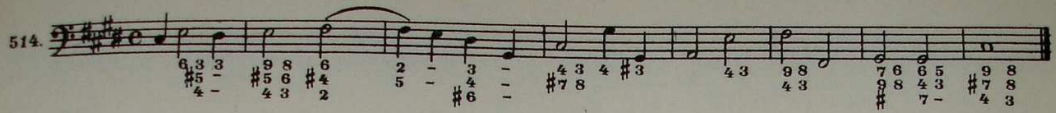
514. 

515. 

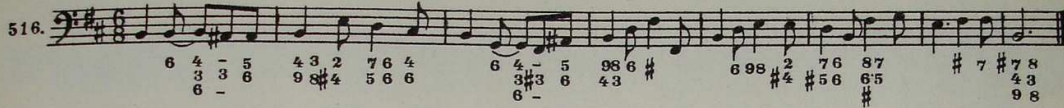
516. 

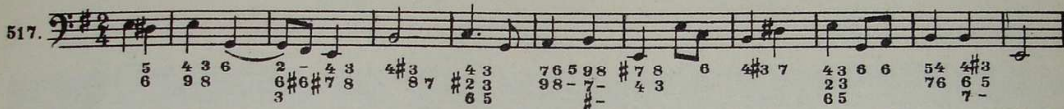
517. 

Задержания в двух и трех голосах следует делать также в задачах 430-453, 480-498
 г) Исключительные формы задержания
 а) мажор (dur)

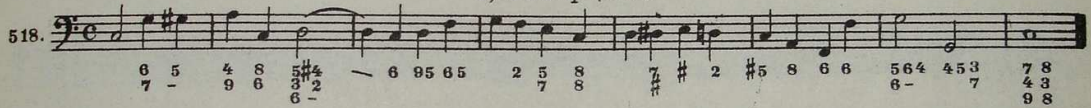
518. 

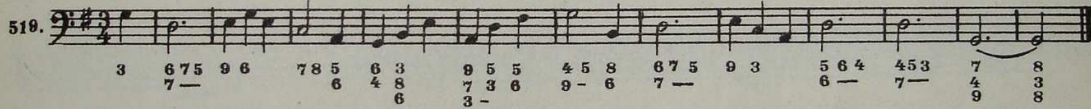
519. 

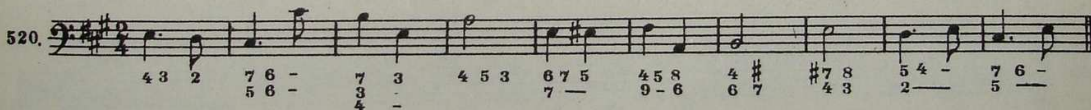
520. 

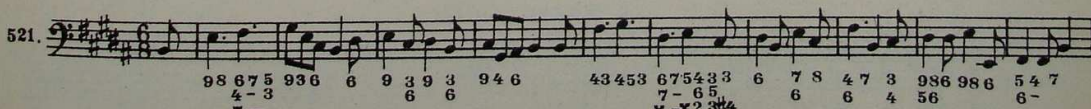

521. 

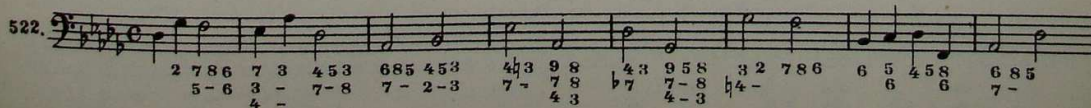
522. 

523. 4 6 7 3 5 4 3 4 4 6 7 8 3 4 5 6 4 3 6 6 4 3 4 6 3 9 5 6 4 5 3 7 5 8 4 7 6 9 8

524. 7 9 6 9 8 7 9 4 0 8 6 2 6 4 5 7 2 3 6 5 3 5 7 6 5 6 7 1 0 6 9 8 4 8 7 6 5 4 3 5 6 5 2 3 6 5 6 6 6 3 3

525.

526.

527.

528.

529.

530.

б) ми́нор (moll)

531. 2 4 6 3 4 6 4 6 7 4 3 6 7 8 3 9 8 7 9 1 0 6 6 4 6 7 8 6 5 6 4 7 # 6 # 2 3 6 # 7 8 # 7 8 # 4 5 3 # 6

532. 3 4 3 5 7 6 7 8 6 7 5 4 5 8 2 6 7 8 6 7 4 6 6 9 1 0 8 4 7 # 6 # 2 3 6 # 7 8 # 7 8 # 4 5 3 # 6

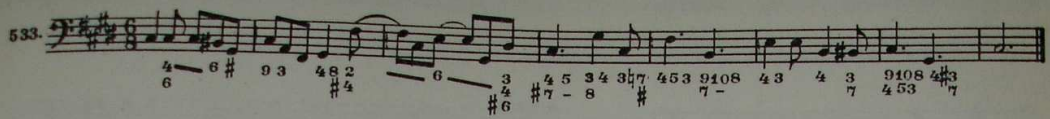
533. 

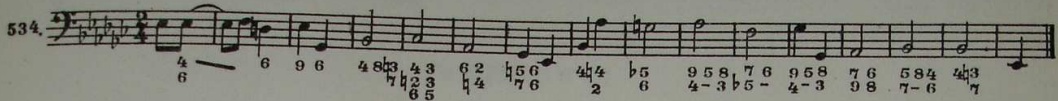
534. 

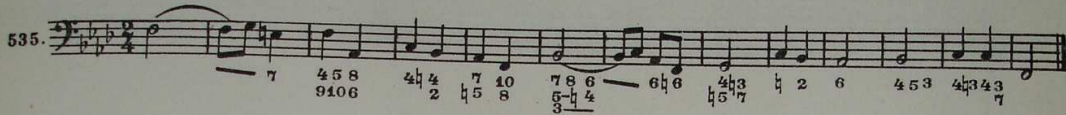
535. 

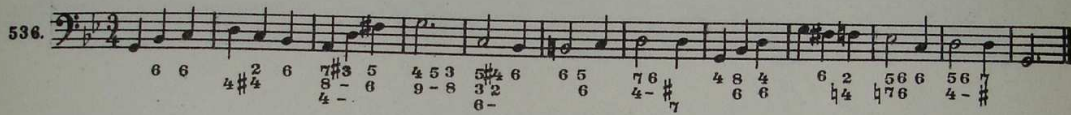
536. 

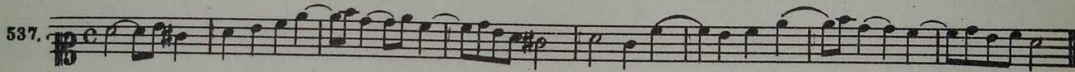
537. 

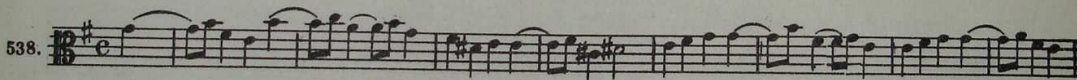
538. 

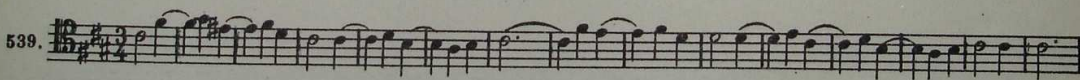
539. 

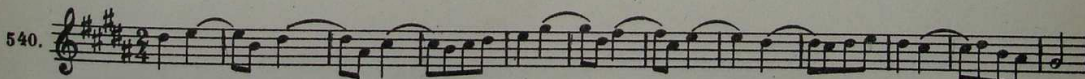
540. 

541. 

542. 

62

543.

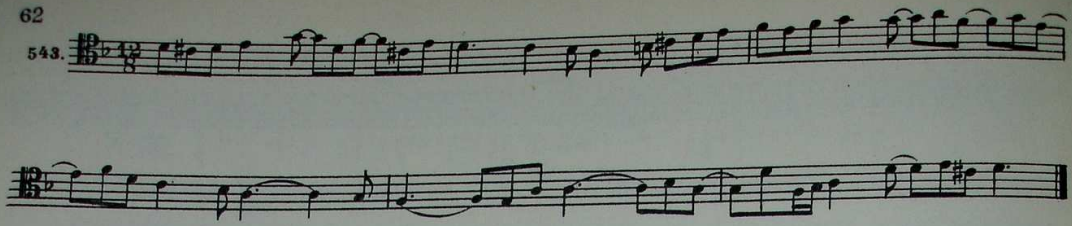

10. ПРЕДЪЁМ
а) мажор (dur)

544.

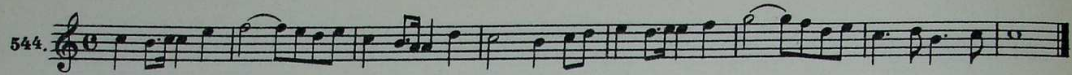

545.

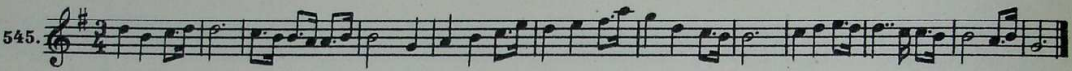

546.

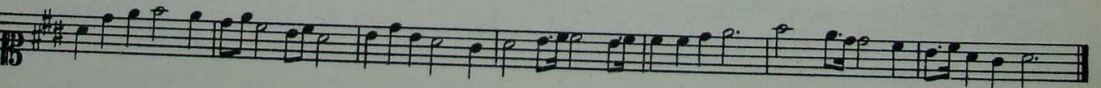
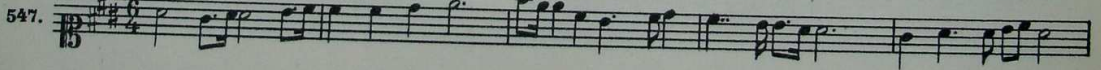
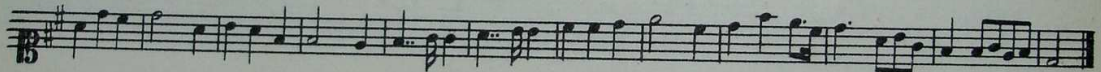

548.

549.

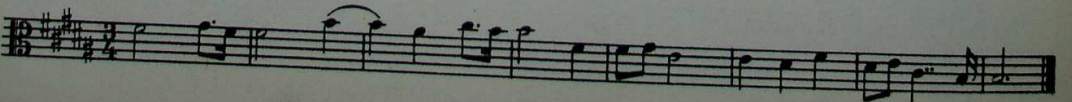

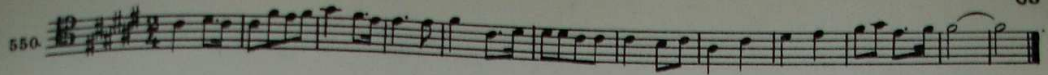
550. 

Сделать задержания и предъёмы в следующих семи задачах (404-410)

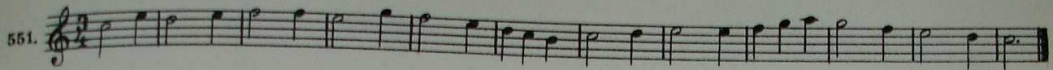
551. 

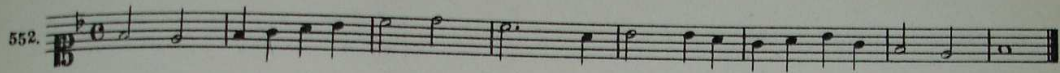
552. 

553. 

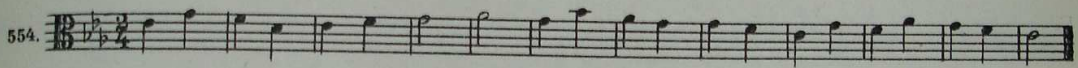
554. 

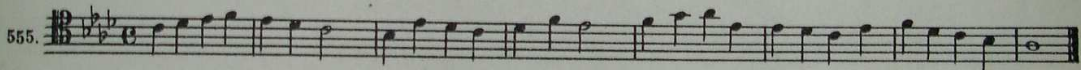
555. 

556. 

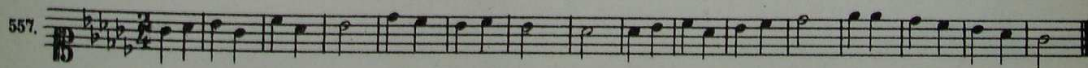
557. 

б) минор (moll)

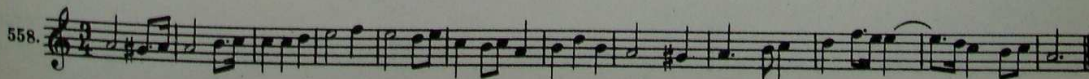
558. 

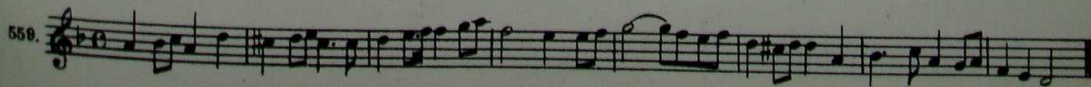
559. 

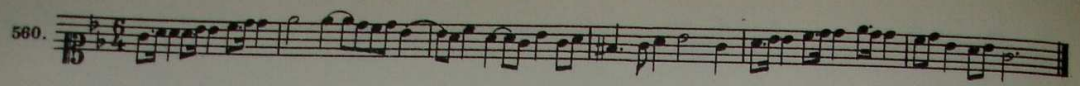
560. 

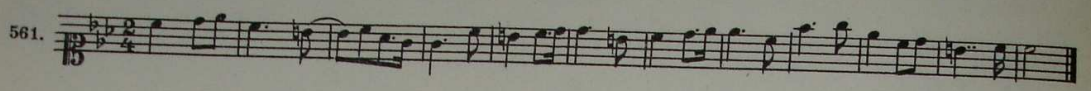
561. 

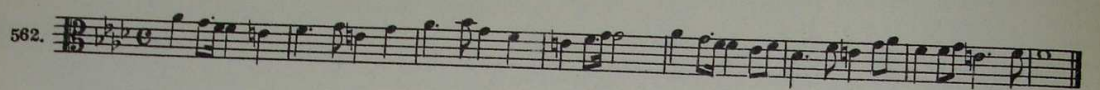
562. 

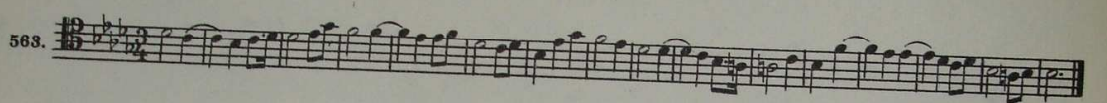
563. 

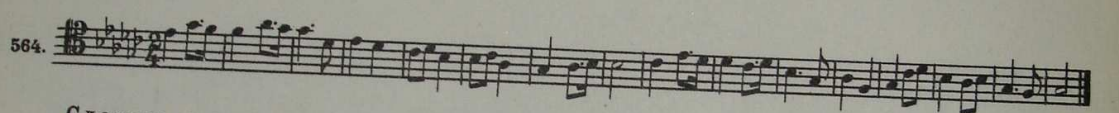
564. 

Сделать в следующих семи задачах задержания и предъёмы (565-571)

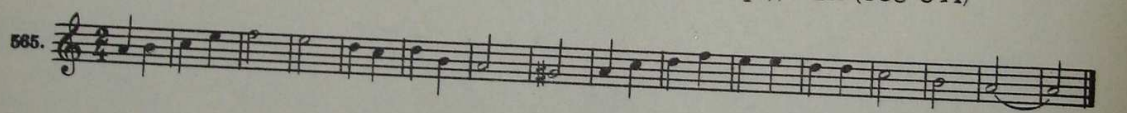
565. 

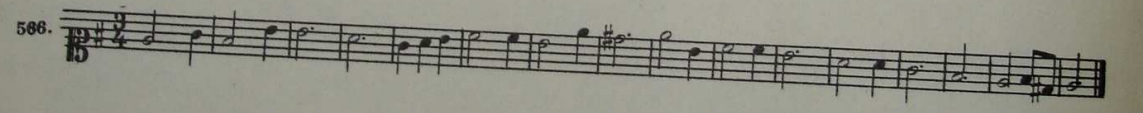
566. 

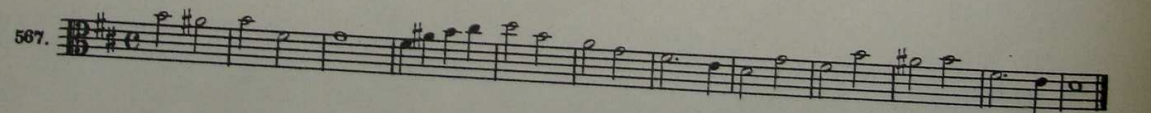
567. 

568. 

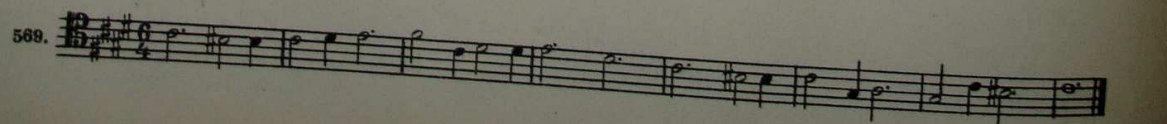
569. 

11. МОДУЛЯЦИЯ С ЗАДЕРЖАНИЯМИ
а) мажор (dur)

578. *H* *dis* *Cis* *Fis* *H* *gis* *Fis*

579. *es* *b* *As* *Des* *Ges* *Des*

580. *b* *f* *Es* *Des* *B* *Es* *As* *b* *As*

581. *As* *f* *Es* *c* *F* *B* *Es* *As* *Es*

582. *g* *Es* *c* *B* *F* *B* *g* *c*

B *Es* *B* *g* *B*

583. *a* *d* *g* *F* *a* *g* *F*

б) минор (moll)

584. *d* *a* *e* *a* *c* *G* *a*

585. *h* *e* *a* *e* *a* *G* *F* *e*

586. *E* *h* *A* *D* *Fis* *h* *D* *h*

587. *h cis fis A fis D h fis*

588. *fis cis gis fis A Fis gis cis fis cis*

589. *cis gis H Fis dis gis E gis cis gis*

590. *gis Fis dis Cis H gis dis*

591. *es Des Ges Ces b As b*

592. *c f b As f Es f b f*

593. *B As f C g f c*

594. *c B d g c g F B g*

595. *g F d F C a d*

IV. ПРОХОДЯЩИЕ И ВСПОМОГАТЕЛЬНЫЕ НОТЫ

12. ДИАТОНИЧЕСКИЕ ПРОХОДЯЩИЕ НОТЫ

а) мажор (dur)

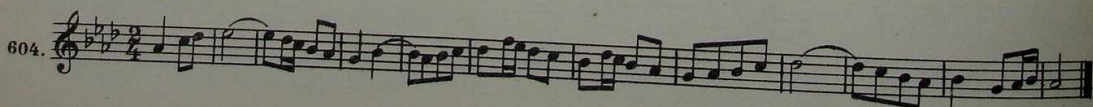
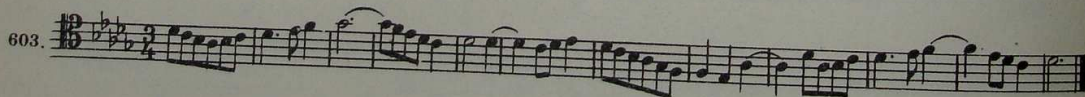
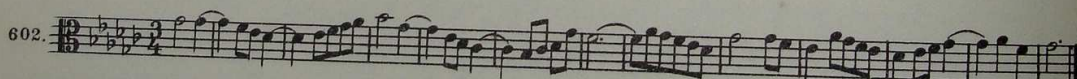
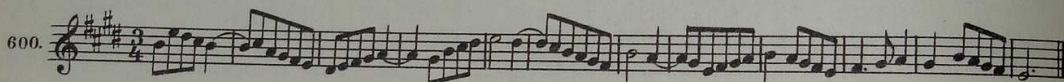
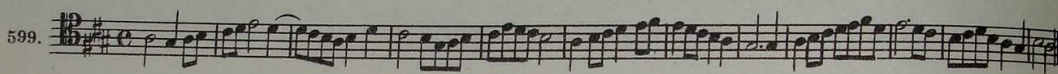
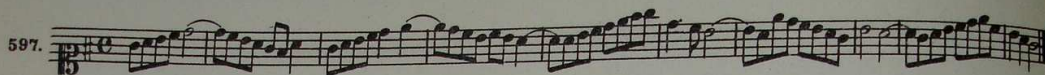
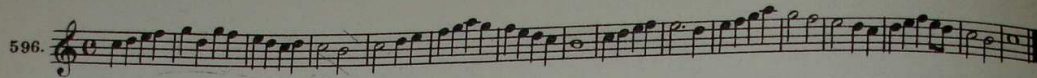

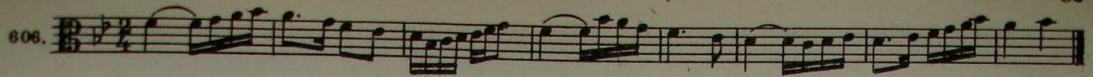
606. 

607. 

В следующих двенадцати задачах (608 - 619) сделать проходящие ноты

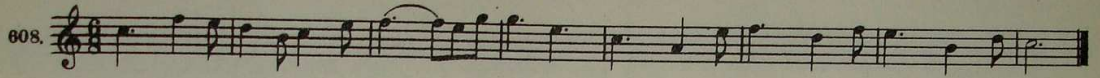
608. 

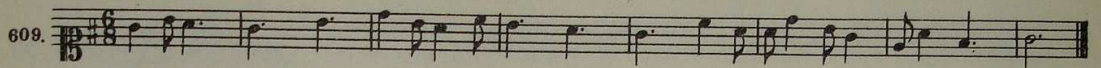
609. 

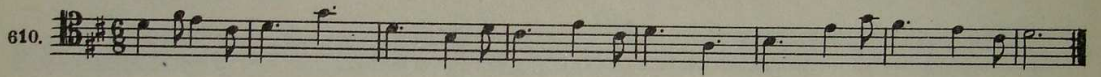
610. 

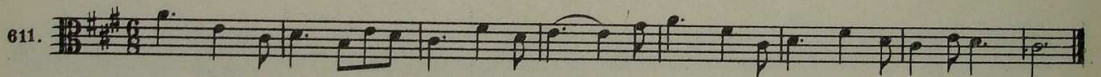
611. 

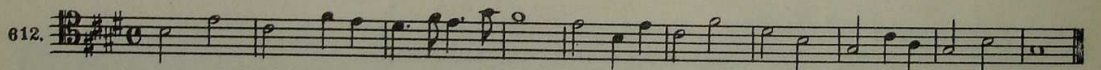
612. 

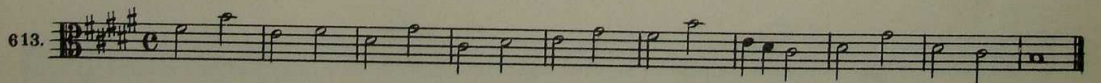
613. 

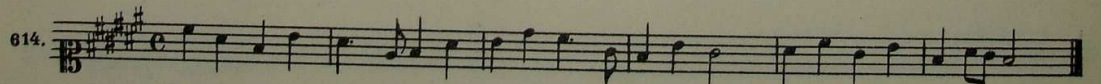
614. 

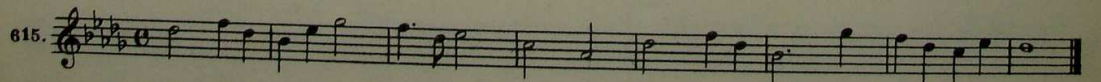
615. 

616. 

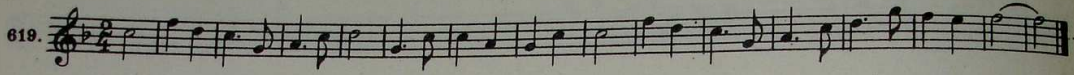
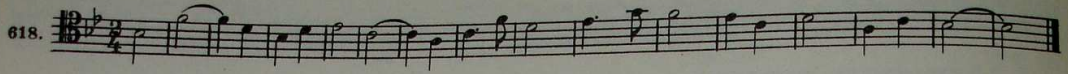

б) минор (moll)

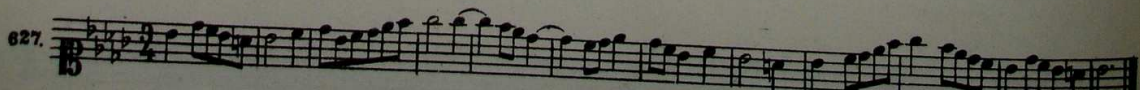
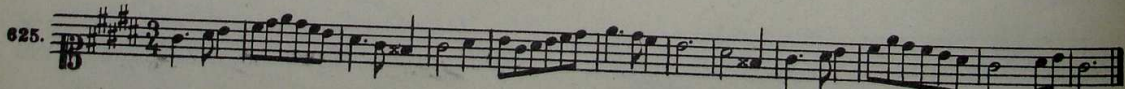
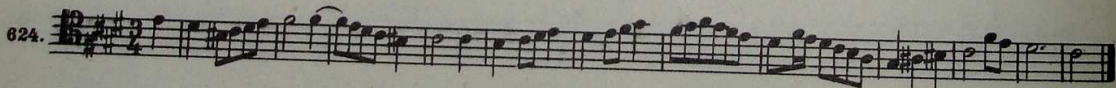
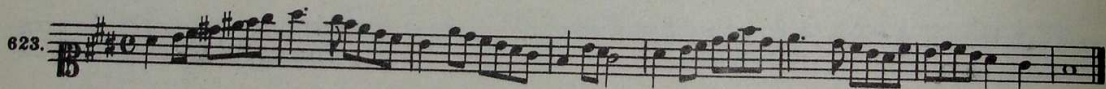
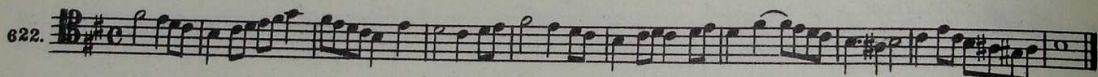
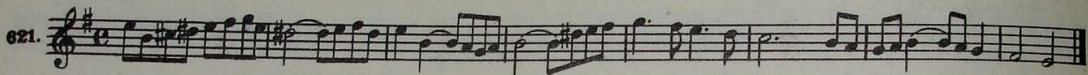
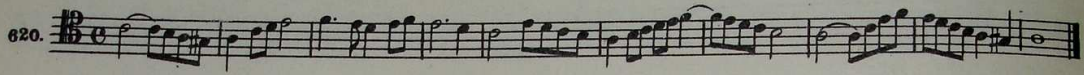

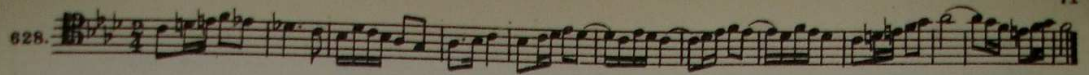
628. 

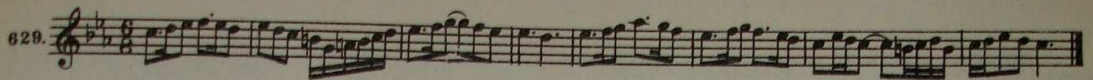
629. 

630. 

631. 

В следующих двенадцати задачах (632-643) сделать проходящие ноты.

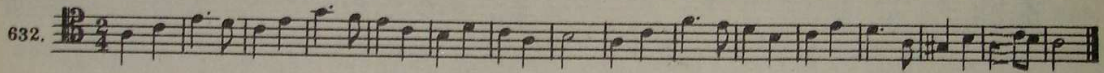
632. 

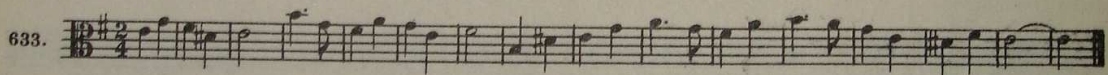
633. 

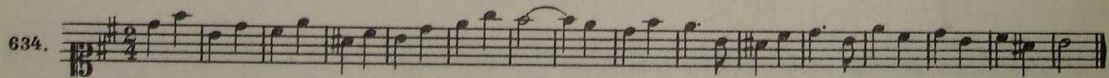
634. 

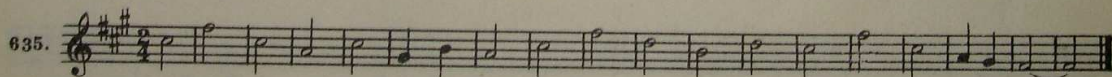
635. 

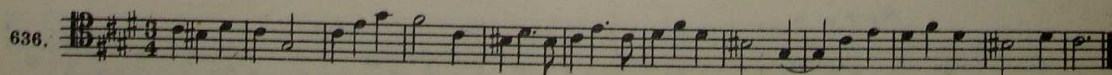
636. 

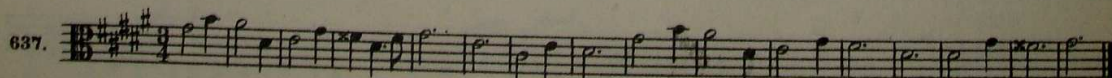
637. 

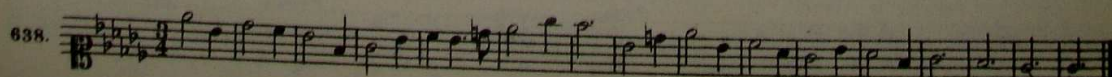
638. 

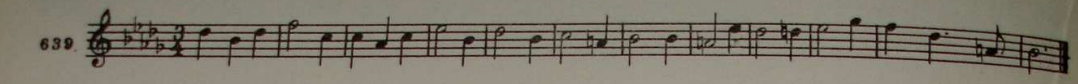
639. 

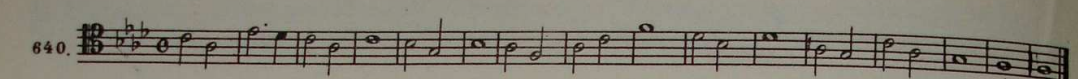
640. 

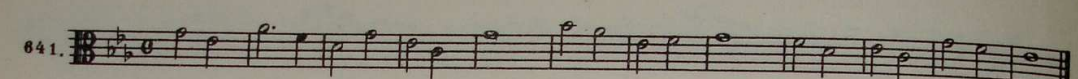
641. 

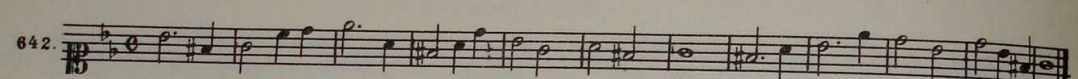
642. 

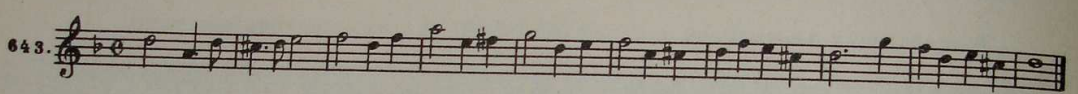
643. 

18. ПОВОЧНЫЕ СЕПТАККОРДЫ
а) мажор (dur)

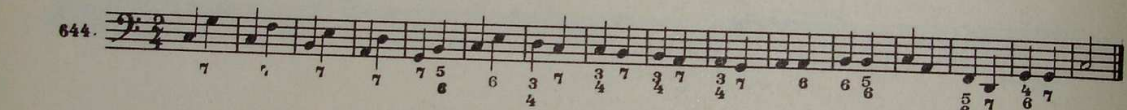
644. 

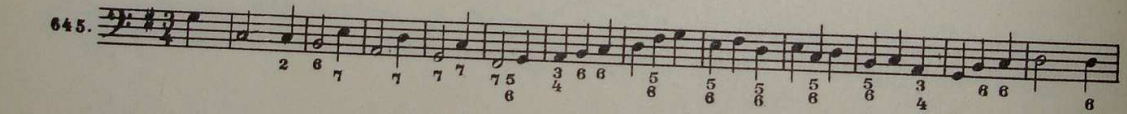
645. 

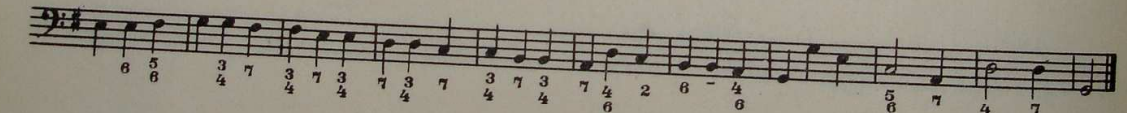

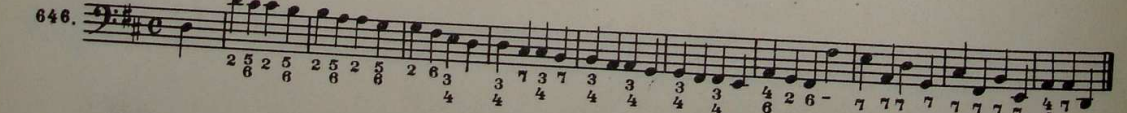
646. 

647. 

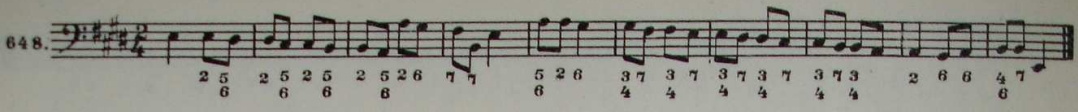
648.  2 5 2 5 2 5 2 5 2 6 7 7 5 2 6 3 7 3 7 3 7 3 7 3 7 3 2 6 6 4 7
6 6

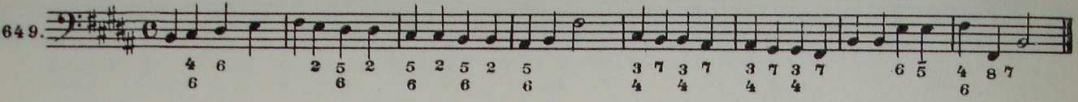
649.  4 6 2 5 2 5 2 5 2 5 3 7 3 7 3 7 3 7 6 5 4 8 7
6 6

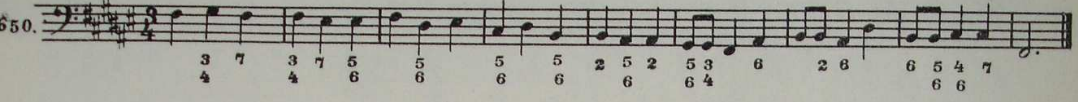
650.  3 7 3 7 5 5 5 5 2 5 2 5 3 6 2 6 6 5 4 7
4 4 6

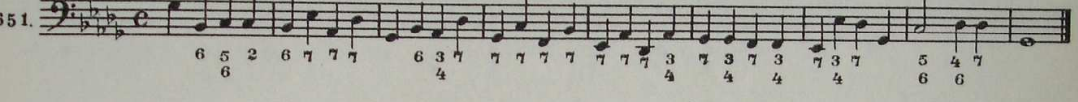
651.  6 5 2 6 7 7 7 6 3 7 7 7 7 7 7 7 3 7 3 7 3 7 3 7 5 4 7
6 6

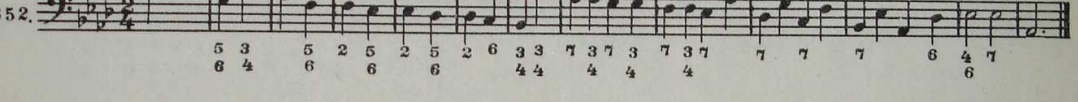
652.  5 3 5 2 5 2 5 2 6 3 3 7 3 7 3 7 3 7 7 7 7 6 4 7
6 4 6

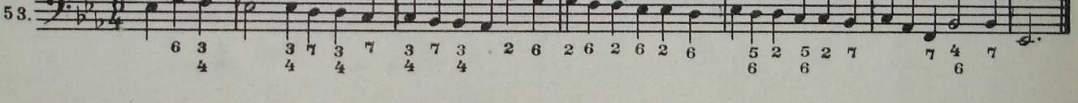
653.  6 3 3 7 3 7 3 7 3 2 6 2 6 2 6 2 6 5 2 5 2 7 7 4 7
4 4

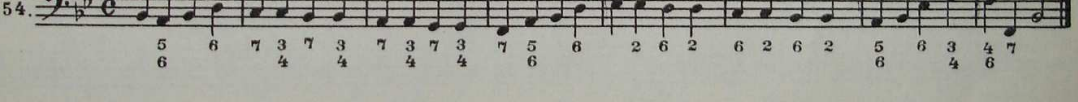
654.  5 6 7 3 7 3 7 3 7 3 7 5 6 2 6 2 6 2 6 2 5 6 3 4 7
6 6

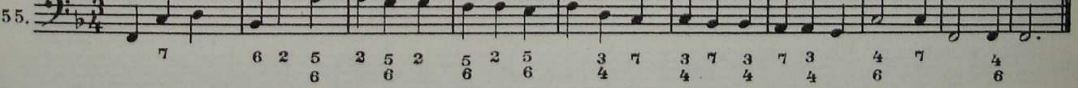
655.  7 6 2 5 2 5 2 5 2 5 3 7 3 7 3 7 3 4 7 4
6 6

ПОБОЧНЫЕ СЕПТАККОРДЫ В МАЖОРЕ ВНЕ СЕКВЕНЦИЙ

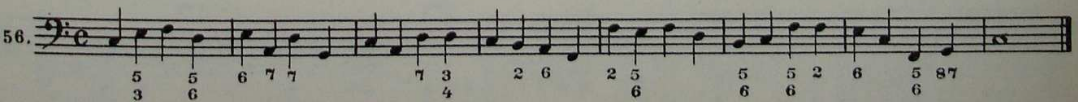
656.  5 5 6 7 7 7 3 2 6 2 5 5 5 2 6 5 8 7
3 6

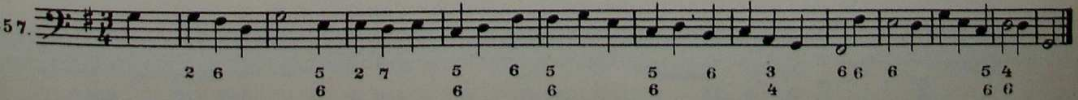
657.  2 6 5 2 7 5 6 5 5 6 3 6 6 6 5 4
6 6

658. 5 2 6 3 5 6 5 7 7 7 5 6 2 6 2 6 7 6 2 6 7 7

659. 6 2 6 2 6 7 6 5 6 5 6 3 5 7 3 6 7 4 7

660. 6 3 7 5 5 2 6 5 2 6 3 3 7 3 2 6 4 6 6 5 4 7

661. 7 3 6 5 2 6 4 5 2 6 3 5 6 3 6 7 7 4 - 7

662. 4 6 2 6 4 2 6 5 5 2 5 7 7 3 2 5 3 6 6 5 4 7

663. 5 5 2 6 7 7 3 2 6 7 7 6 4 8 7 5 7 4 7

б) минор (moll)

664. 6 5 2 6 3 5 # 7 3 6 3 7 # 4 6 7 7 6 4 7

665. 2 6 3 # 5 3 7 3 7 5 # 6 3 6 # 2 6 7 7 7 6 5 #

666. 8 7 # 3 7 # 7 # 4 # 2 6 7 3 6 3 8 7 6 3 4 7

667. 5 2 5 5 # 2 6 3 7 6 7 3 6 3 7 8 7 7 7 6 4 7

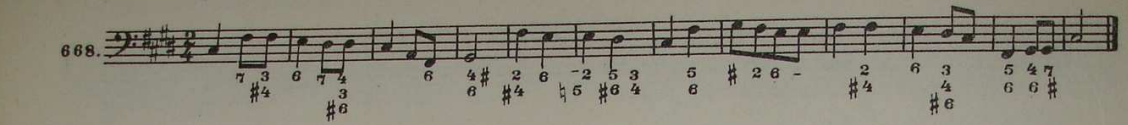
668. 

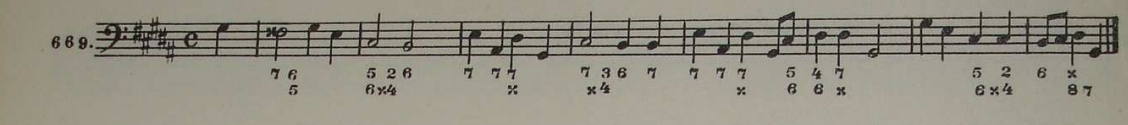
669. 

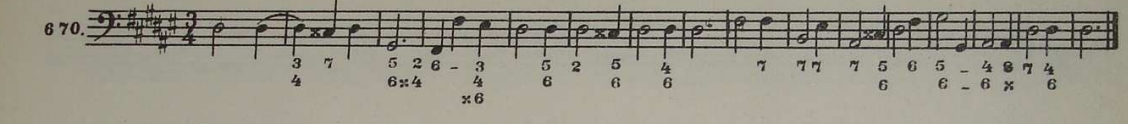
670. 

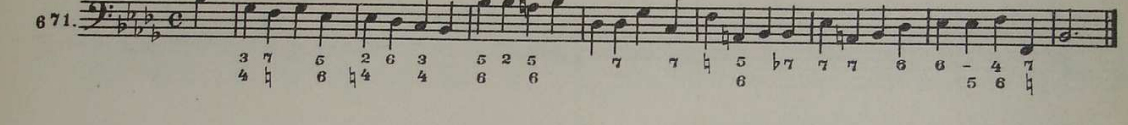
671. 

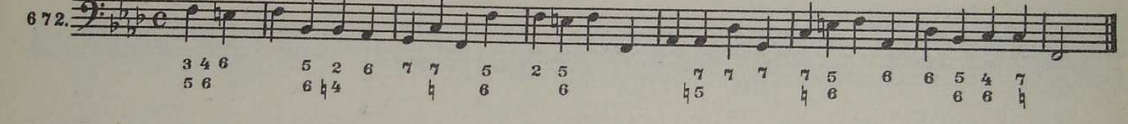
672. 

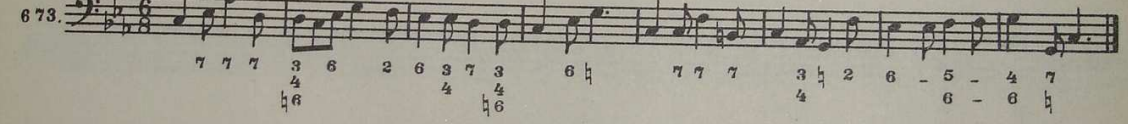
673. 

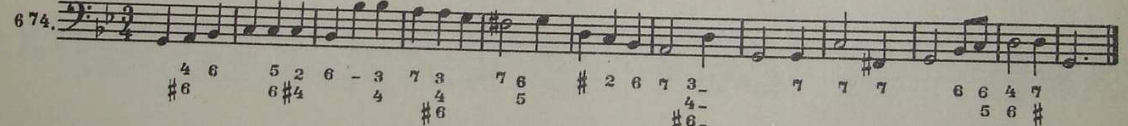
674. 

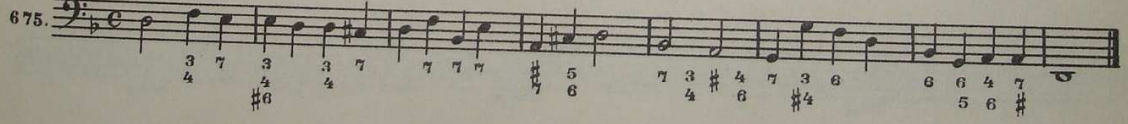
675. 

14. ХРОМАТИЧЕСКИЕ ПРОХОДЯЩИЕ НОТЫ
а) мажор (dur)

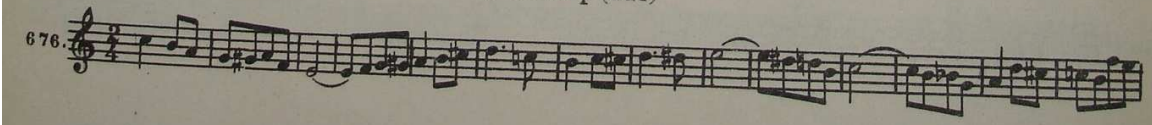
676. 

677.

678.

679.

680.

681.

682.

683.

684.

685.

686.

687.

В следующих двенадцати задачах (688-699) сделать диатонические и хроматические проходящие ноты

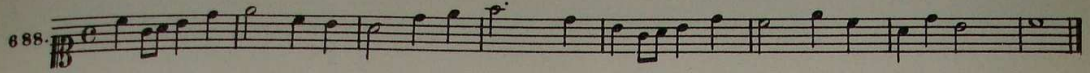
688. 

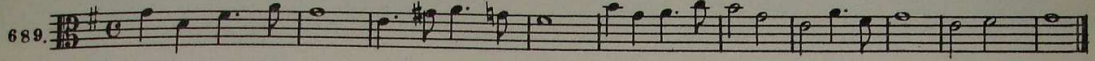
689. 

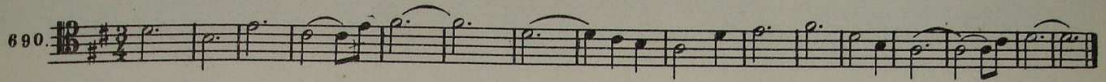
690. 

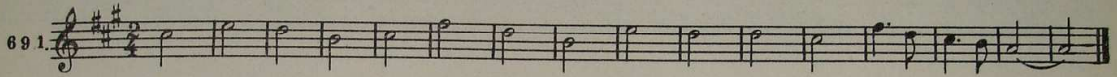
691. 

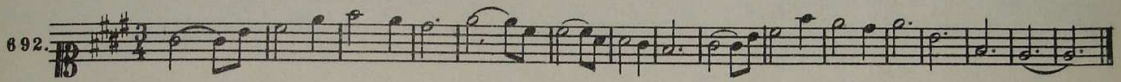
692. 

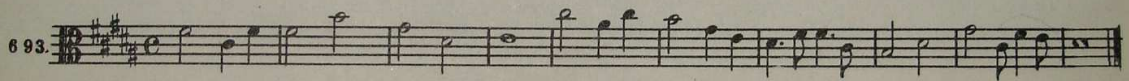
693. 

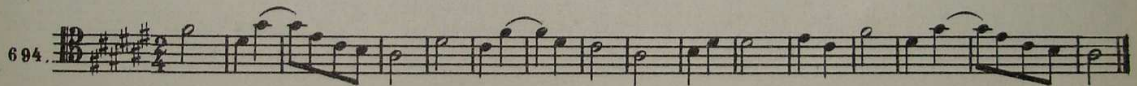
694. 

695. 

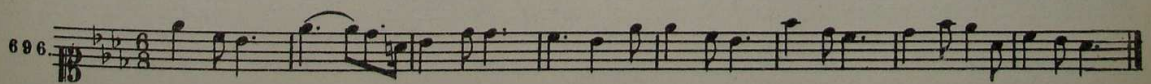
696. 

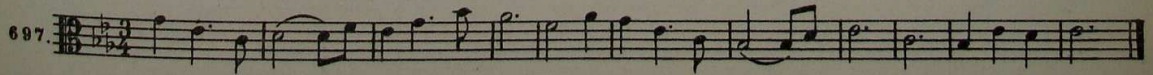
697. 

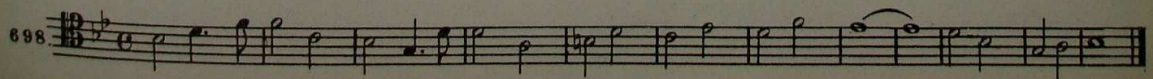
698. 

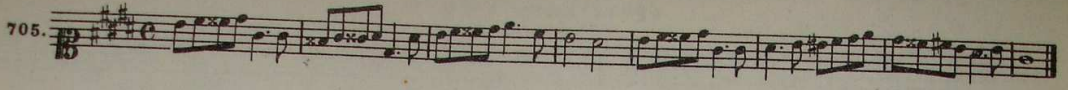
705. 

706. 

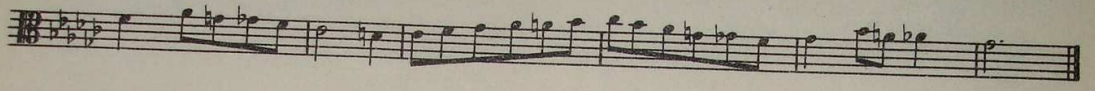

707. 

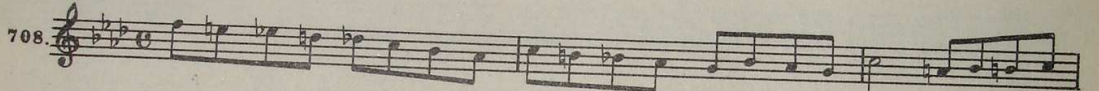
708. 

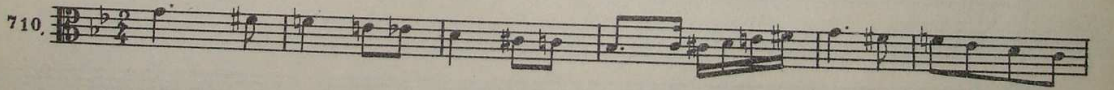

709. 

710. 

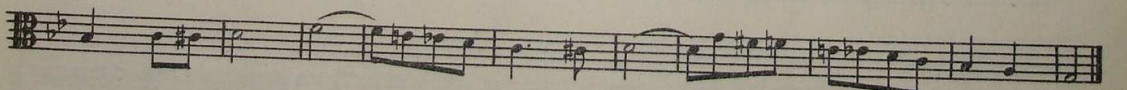

711. 

В следующих двенадцати задачах (712-723) сделать диатонические и хроматические проходящие ноты

712.

713.

714.

715.

716.

717.

718.

719.

720.

721.

722.

723.

15. АККОРДЫ С УВЕЛИЧЕННОЙ КВИНТОЙ
а) мажор (dur)

724. 5 #5 3/4 6 5 # 6 # - b2 6 4 7 # 3 5 # 2 6 5 # 2 #6 6 5 7

725. #5 6 #5 #2 3 #5 3 6 2 6 5 #5 3 6 6 #5 4 7 4 7

726. 6 # b5 #5 7 7 7 7 3 4 3 7 3 #5 2 6 5 2 6 6 3 5 6 7

727. 4 6 6 #5 2- 6 5 5 3 6 6 #5 2 5 3 2 5 3 #5 5 4 7

728. 7 6 7 #5 4 5 #5 7 6 2 6-6 4 8 7 #5 2- 6- 6 4 7

729. 7 4 2 5 7 7 7 6 7 6 7 3 6 7 6 x5 6 7 6 7

730. 6 5 7 4 x5 6 - b7 3 3 6 3 3 b7 7 3 6 3 x5 6 7

731. b5 b5 2 5 3 b5 7 7 7 7 7 7 b5 4 7 3 7 7 7 5 4 7

732. 7 6 2 6 7 7 7 6 6 b5 7 b5 2 6 7 7 5 6 2 6 5 4 6 5

733. 7 b5 6 #5 6- 5 b5 3 6 6- 2 6 4 6 9 8 4 4 3

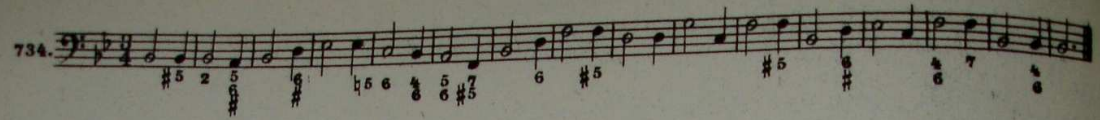
734. 

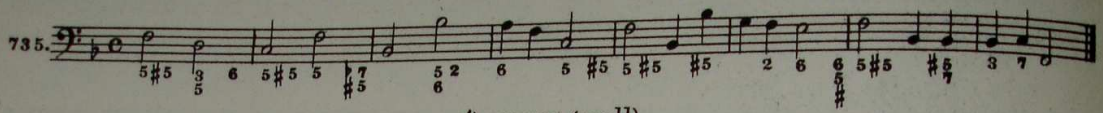
735. 

б) минор (moll)

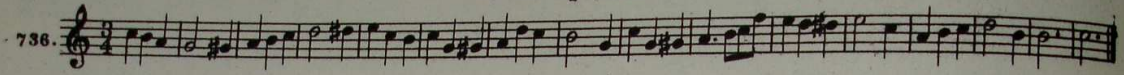
736. 

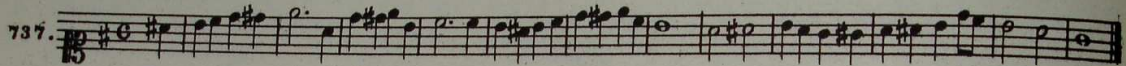
737. 

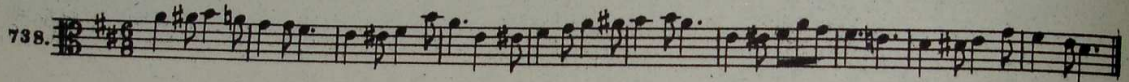
738. 

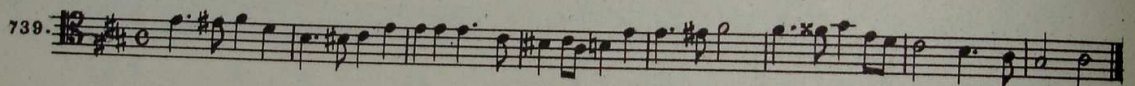
739. 

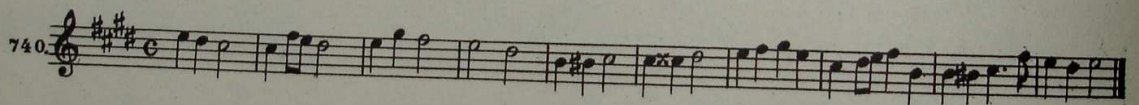
740. 

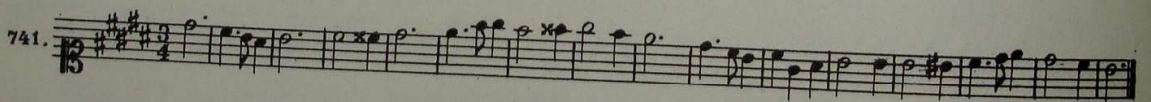
741. 

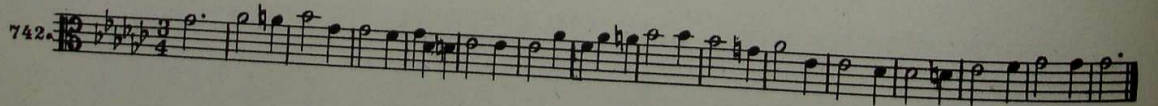
742. 

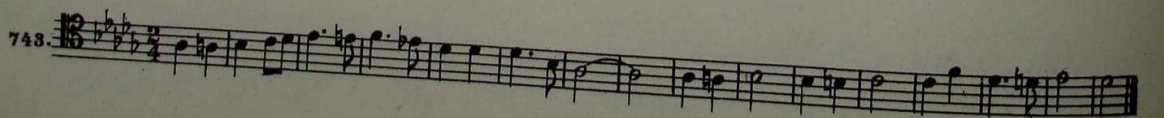
743. 

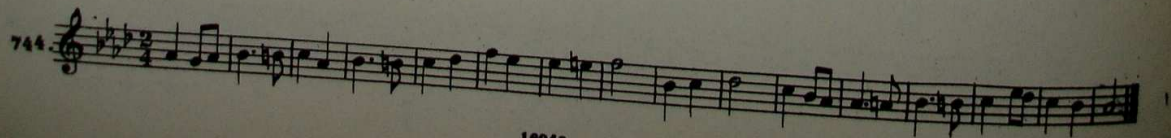
744. 

745.

746.

747.

б) минор (moll)

748.

749.

750.

751.

752.

753.

754.

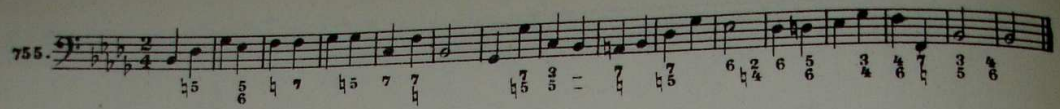
755. 

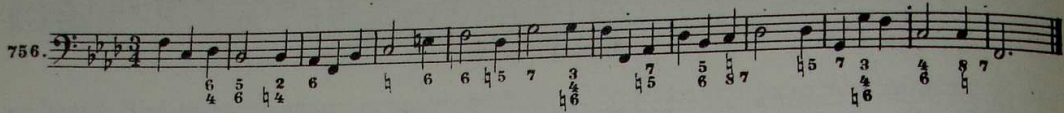
756. 

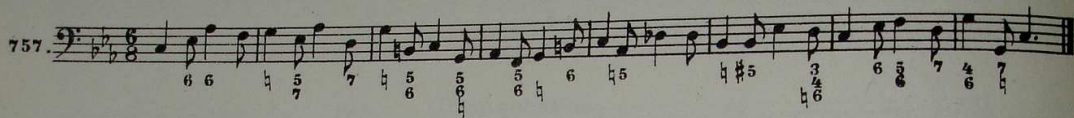
757. 

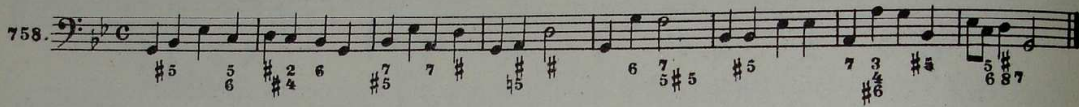
758. 

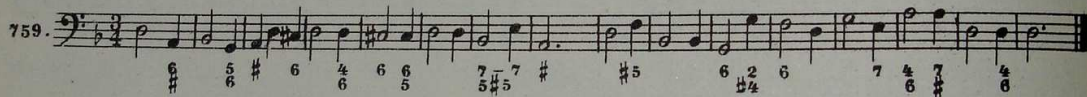
759. 

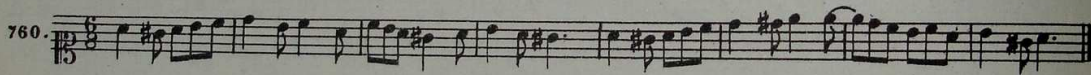
760. 

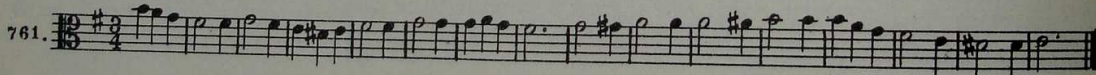
761. 

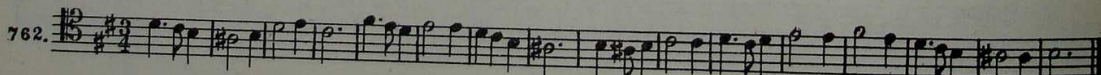
762. 

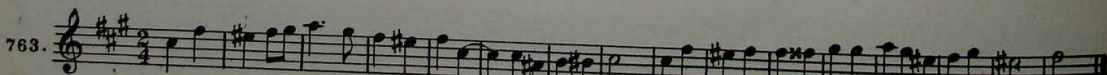
763. 

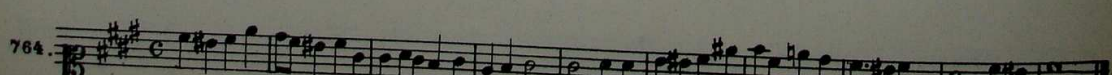
764. 

16. АККОРДЫ С УВЕЛИЧЕННОЙ СЕКСТОЙ
а) мажор (dur)

785.

786.

787.

788.

789.

790.

791.

792.

793.

794.

795.

6) МИНОР (moll)

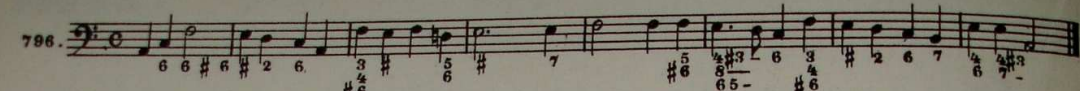
796. 

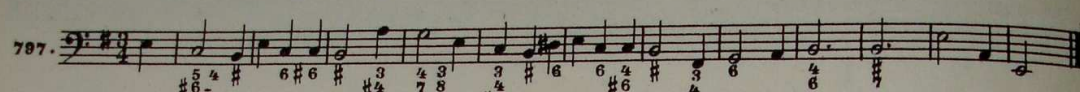
797. 

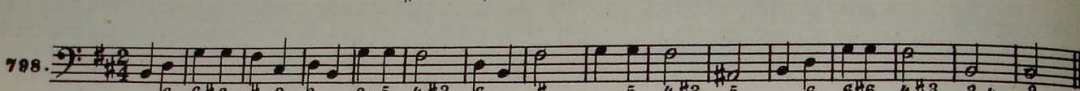
798. 

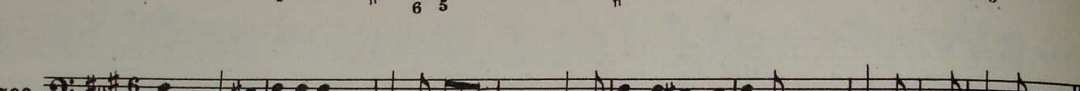
799. 

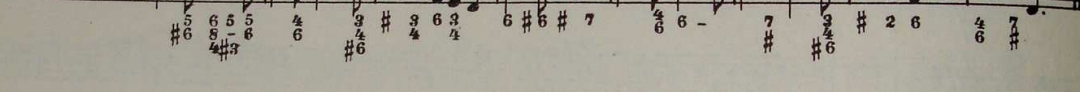
800. 

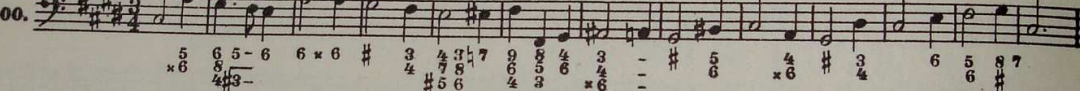
801. 

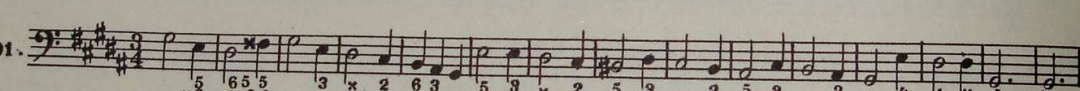
802. 

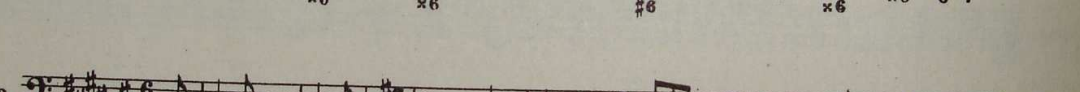
803. 

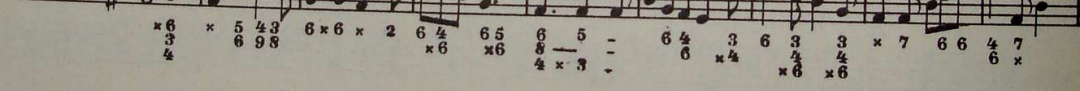
804. 

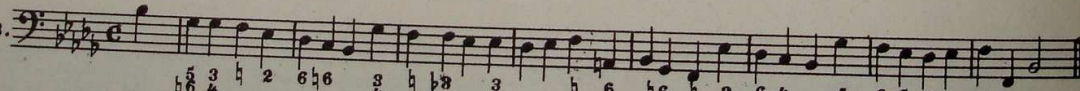
805. 

806. 7 #5 6 5 6 #3 3- #3 3- 5 6 #6# 2 6 #6 6 5 #2 6 5 6 #6 6 5 3 6

807. 6 6 #6 # 2 6 #3 6 #5 4 5 6 #5 6 6 #5 6 0 #6 #7 #6

808. *(Musical notation with a fermata over the final note)*

809. *(Musical notation with a fermata over the final note)*

810. *(Musical notation with a fermata over the final note)*

811. *(Musical notation with a fermata over the final note)*

812. *(Musical notation with a fermata over the final note)*

813. *(Musical notation with a fermata over the final note)*

814. *(Musical notation with a fermata over the final note)*

815. *(Musical notation with a fermata over the final note)*

816. *(Musical notation with a fermata over the final note)*

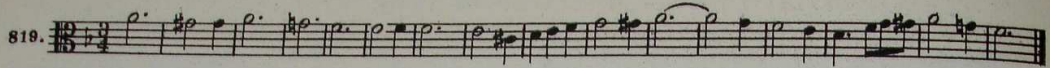
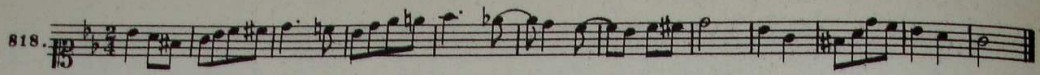

17. ВСПОМОГАТЕЛЬНЫЕ НОТЫ

а) мажор (dur)

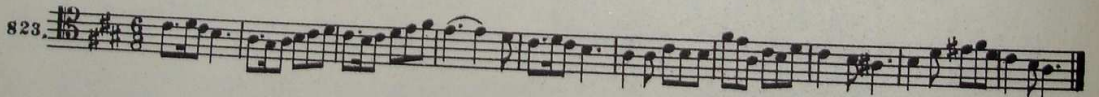
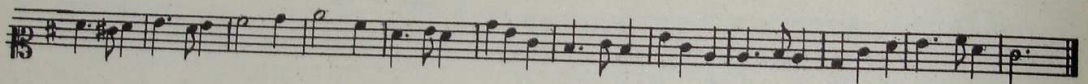
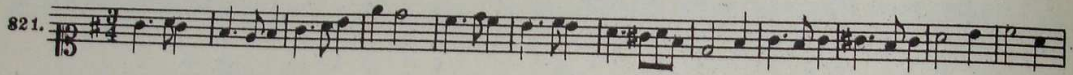
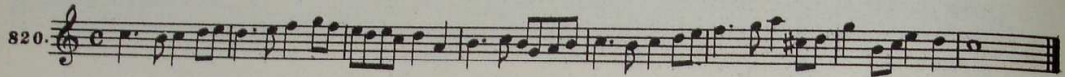

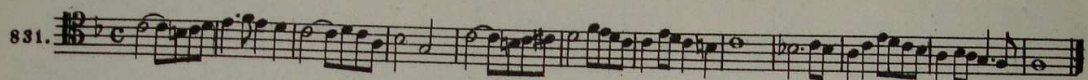
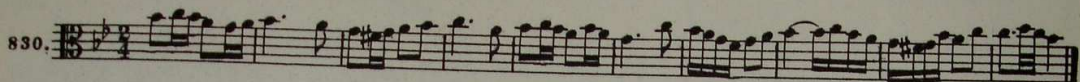
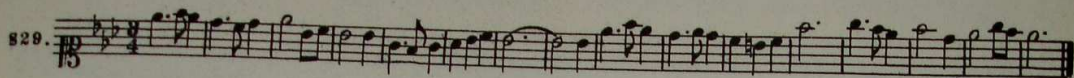
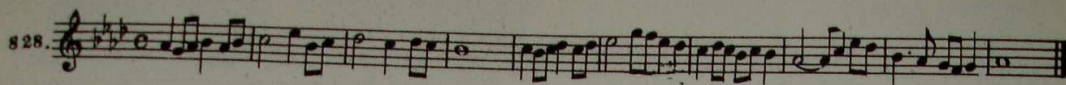
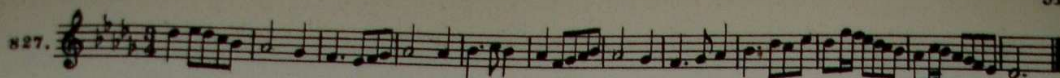

б) минор (moll)

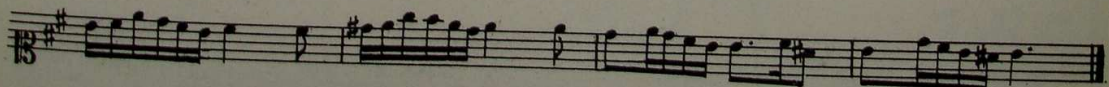
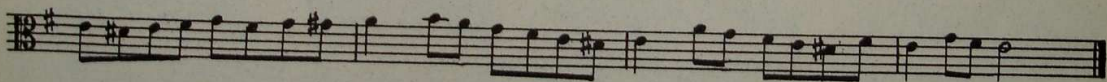
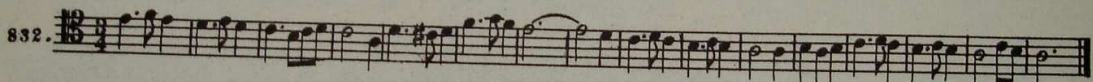

836.

837.

838.

839.

840.

841.

842.

843.

18. МОТИВЫ ДЛЯ МОДУЛИРУЮЩИХ СЕКВЕНЦИЙ

844. 845. 846. 847.

848. 849. 850.

851. 852. 853.

854. 855. 856. 857.

858. 859. 860. 861.

862. 863. 864.

865. 866. 867.

19. МОДУЛЯЦИЯ С ПРОХОДЯЩИМИ И ВСПОМОГАТЕЛЬНЫМИ НОТАМИ

а) мажор (moll)

868.

869.

870.

871.

872.

873.

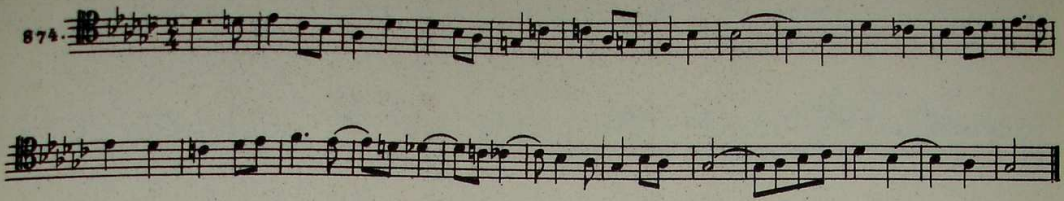
874.  Musical notation for measures 874 and 875. Measure 874 is in 2/4 time with a key signature of three flats. Measure 875 is in 6/8 time with the same key signature. The notation includes various note values, rests, and phrasing slurs.

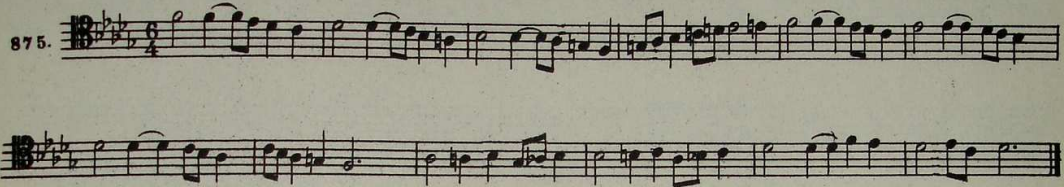
875.  Musical notation for measures 875 and 876. Measure 875 is in 6/8 time with a key signature of three flats. Measure 876 is in 6/8 time with a key signature of two flats. The notation includes various note values, rests, and phrasing slurs.

876.  Musical notation for measures 876 and 877. Measure 876 is in 6/8 time with a key signature of two flats. Measure 877 is in 3/4 time with a key signature of two flats. The notation includes various note values, rests, and phrasing slurs.

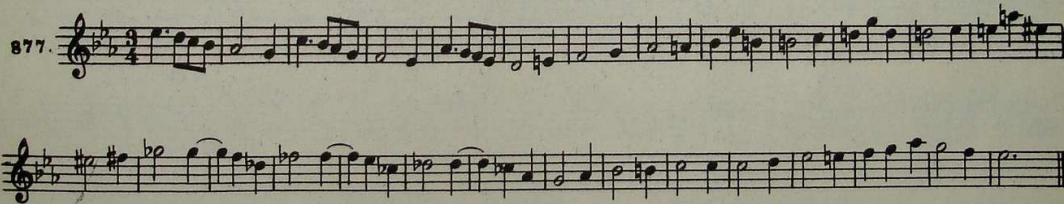
877.  Musical notation for measures 877 and 878. Measure 877 is in 3/4 time with a key signature of two flats. Measure 878 is in 6/8 time with a key signature of two flats. The notation includes various note values, rests, and phrasing slurs.

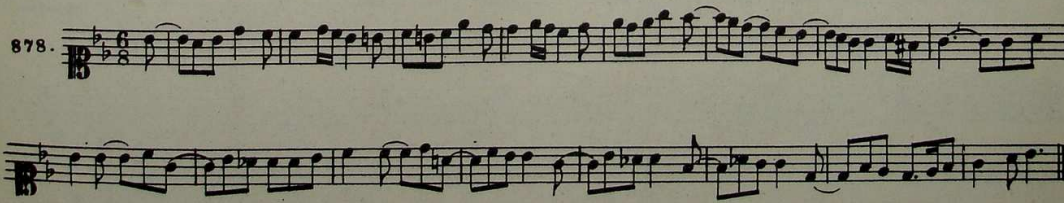
878.  Musical notation for measures 878 and 879. Measure 878 is in 6/8 time with a key signature of two flats. Measure 879 is in 6/8 time with a key signature of two flats. The notation includes various note values, rests, and phrasing slurs.

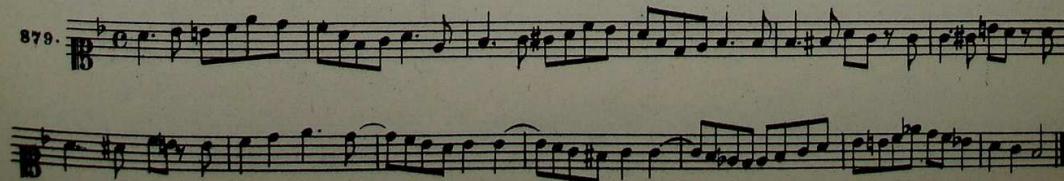
879.  Musical notation for measures 879 and 880. Measure 879 is in 6/8 time with a key signature of two flats. Measure 880 is in 6/8 time with a key signature of two flats. The notation includes various note values, rests, and phrasing slurs.

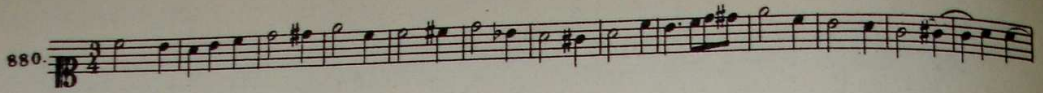
880. 

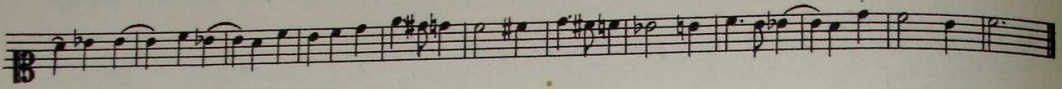

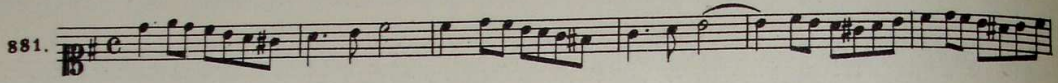
881. 

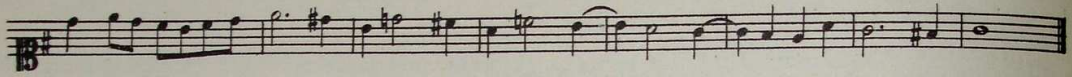

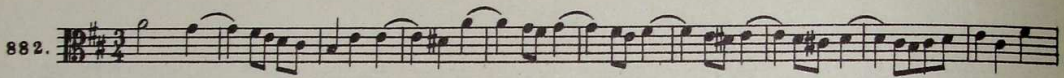
882. 

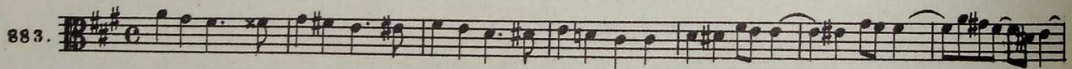

883. 

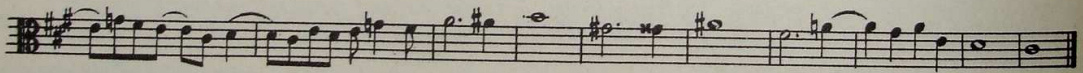

884. 

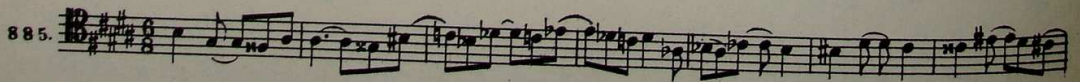

885. 

886. *[Musical staff]*

887. *[Musical staff]*

888. *[Musical staff]*

889. *[Musical staff]*

890. *[Musical staff]*

891. *[Musical staff]*

7. Аренский

16946

892.

893.

894.

895.

896.

897.

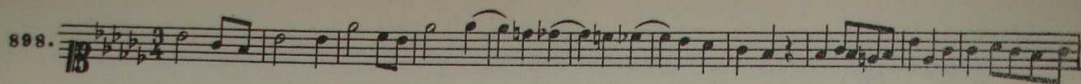
898. 

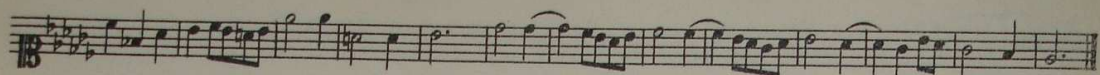

899. 

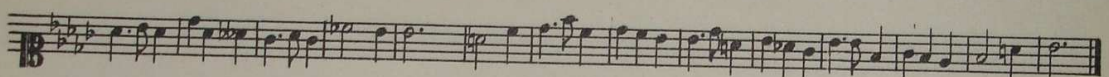

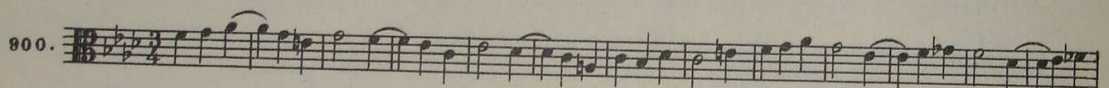
900. 

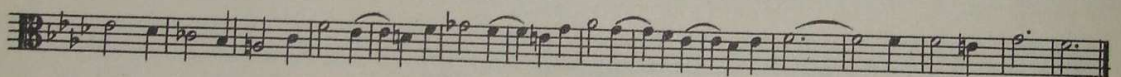

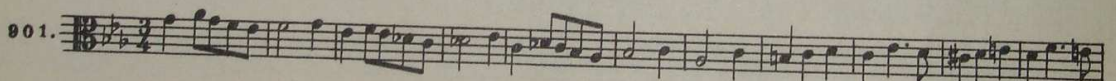
901. 

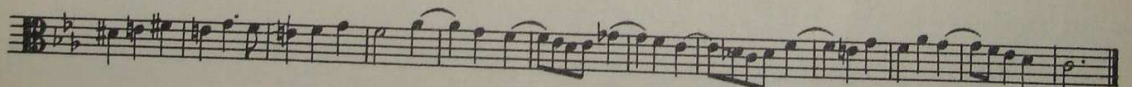

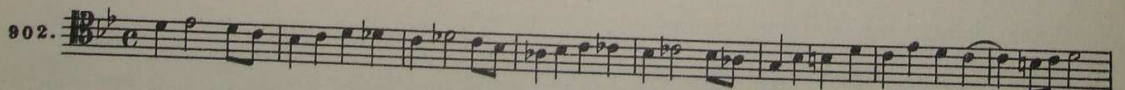
902. 

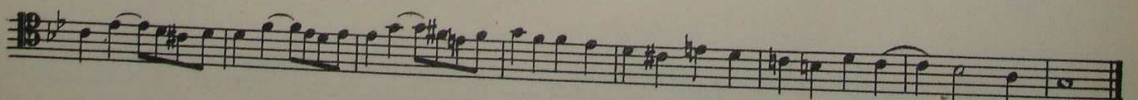

903. 

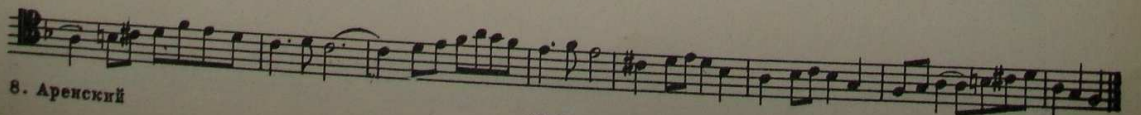

904. Musical notation for measure 904, bass clef, 2/4 time signature, key signature of one sharp (F#). The notation shows a sequence of eighth and sixteenth notes.

905. Musical notation for measure 905, bass clef, 2/4 time signature, key signature of one sharp (F#). The notation shows a sequence of eighth and sixteenth notes.

906. Musical notation for measure 906, treble clef, 2/4 time signature, key signature of two sharps (F#, C#). The notation shows a sequence of eighth and sixteenth notes.

907. Musical notation for measure 907, treble clef, 2/4 time signature, key signature of two sharps (F#, C#). The notation shows a sequence of eighth and sixteenth notes.

908. Musical notation for measure 908, bass clef, 2/4 time signature, key signature of three sharps (F#, C#, G#). The notation shows a sequence of eighth and sixteenth notes.

909. Musical notation for measure 909, bass clef, 2/4 time signature, key signature of three sharps (F#, C#, G#). The notation shows a sequence of eighth and sixteenth notes.

910. Musical staff 910, first line. Treble clef, key signature of three sharps (F#, C#, G#), common time signature (C). The melody begins with a quarter note F#4, followed by quarter notes G4, A4, B4, and C5.

911. Musical staff 911, first line. Treble clef, key signature of three sharps, common time. The melody starts with a quarter note F#4, followed by quarter notes G4, A4, B4, and C5.

912. Musical staff 912, first line. Treble clef, key signature of three sharps, common time. The melody starts with a quarter note F#4, followed by quarter notes G4, A4, B4, and C5.

913. Musical staff 913, first line. Treble clef, key signature of three sharps, 2/4 time signature. The melody starts with a quarter note F#4, followed by quarter notes G4, A4, B4, and C5.

914. Musical staff 914, first line. Treble clef, key signature of three sharps, 2/4 time signature. The melody starts with a quarter note F#4, followed by quarter notes G4, A4, B4, and C5.

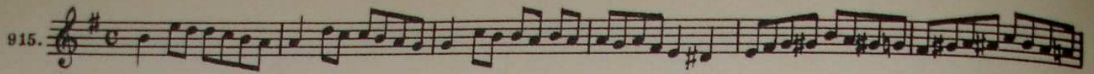

Бас нецифрованный
а) мажор (dur)

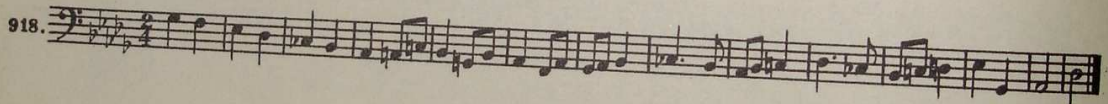
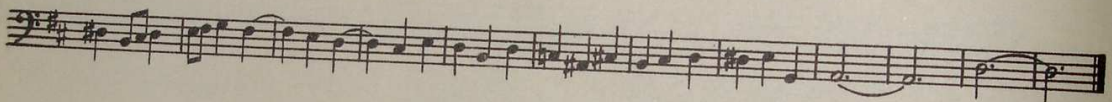
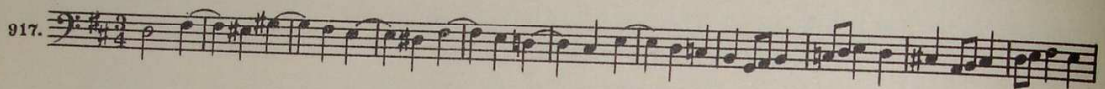
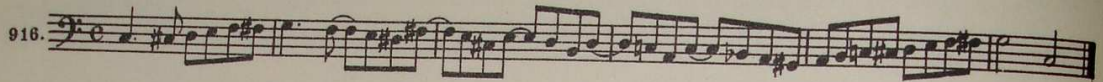

б) минор (moll)

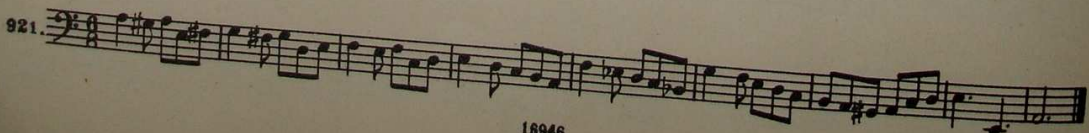
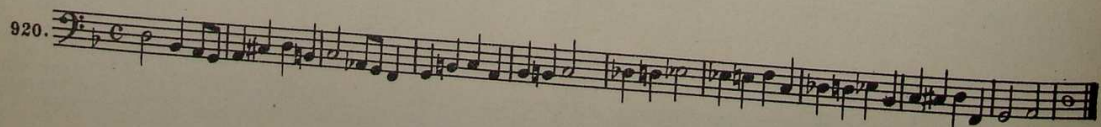
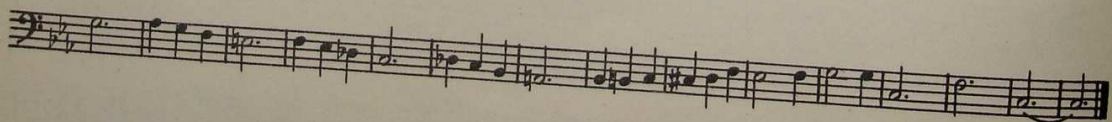
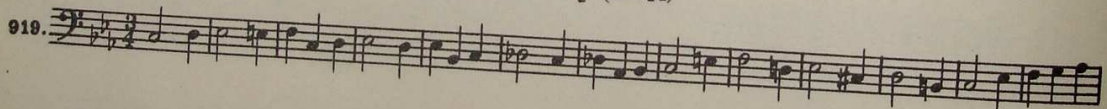

20. ФИГУРАЦИЯ, ОРГАННЫЙ ПУНКТ И ВЫДЕРЖАННЫЕ НОТЫ
а) мажор (dur)

922.

923.

16946

925.

926.

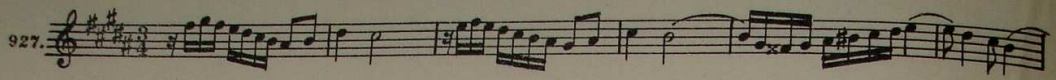
927.  Musical staff 1 of system 927, featuring a treble clef, a key signature of three sharps (F#, C#, G#), and a 3/4 time signature. The staff contains a series of eighth and sixteenth notes, with some rests and a fermata over the final note.

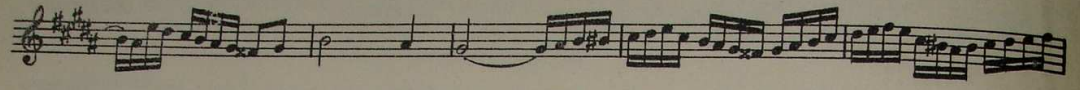

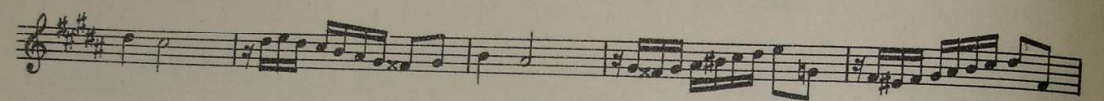

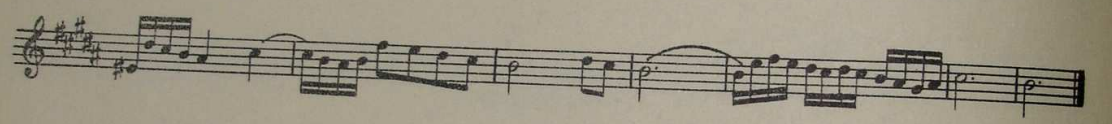

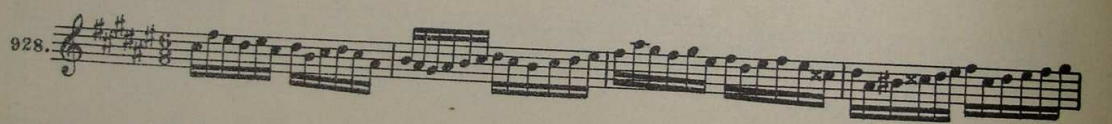
928.  Musical staff 1 of system 928, featuring a treble clef, a key signature of three sharps, and a 3/4 time signature. The staff contains a series of eighth notes, with some rests and a fermata over the final note.

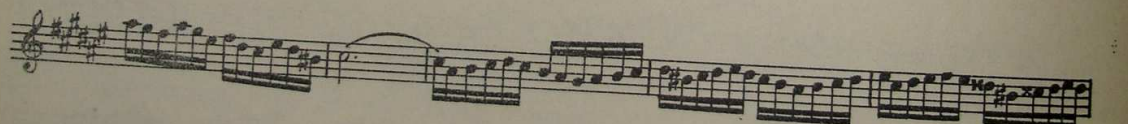

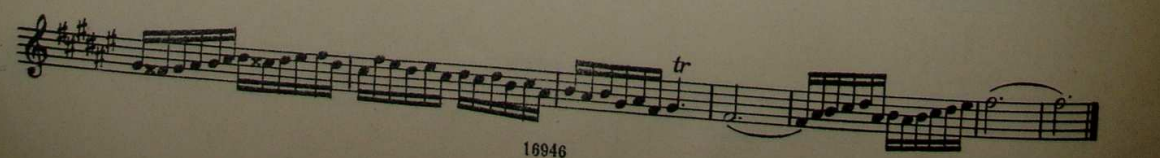

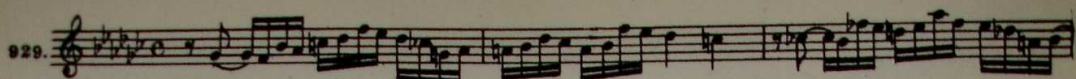

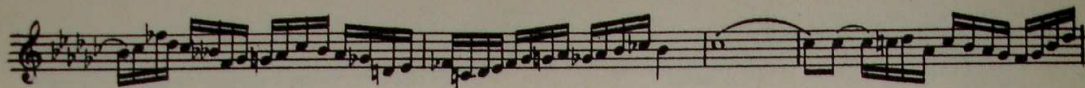
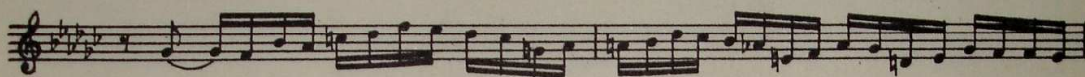
929.  Musical staff 1: Treble clef, key signature of three flats, common time. The staff contains a melodic line with eighth and sixteenth notes, including some accidentals.

930.  Musical staff 6: Treble clef, key signature of three flats, common time. The staff contains a melodic line with eighth and sixteenth notes, including some accidentals.

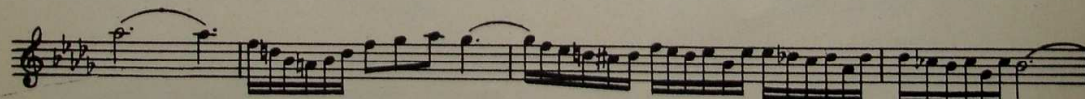
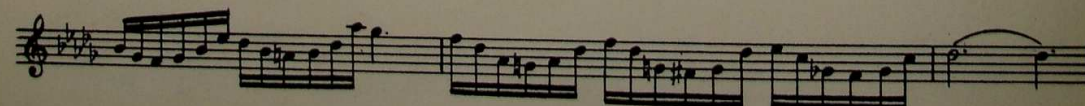
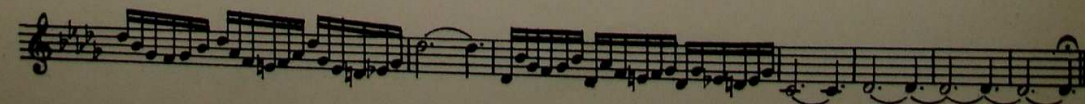

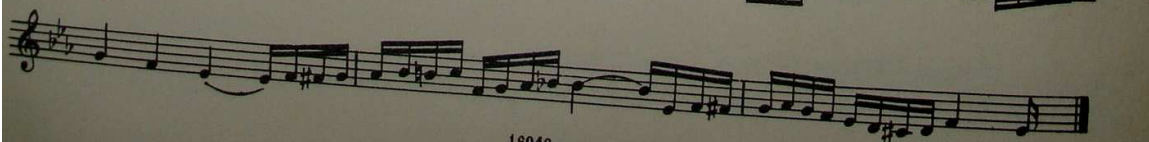
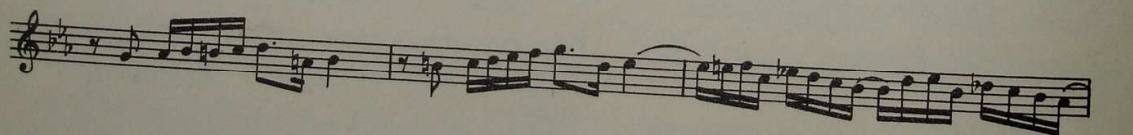
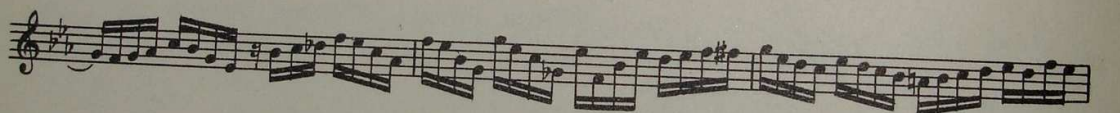
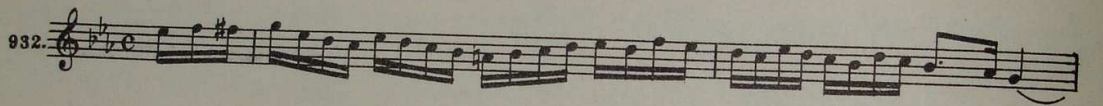
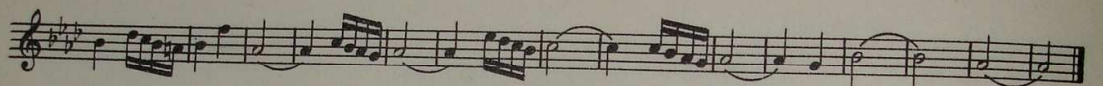
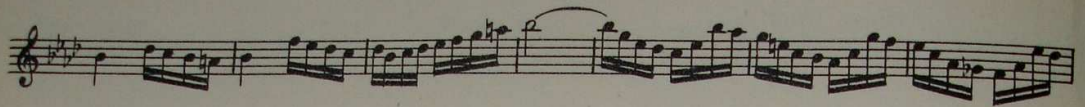

933. 

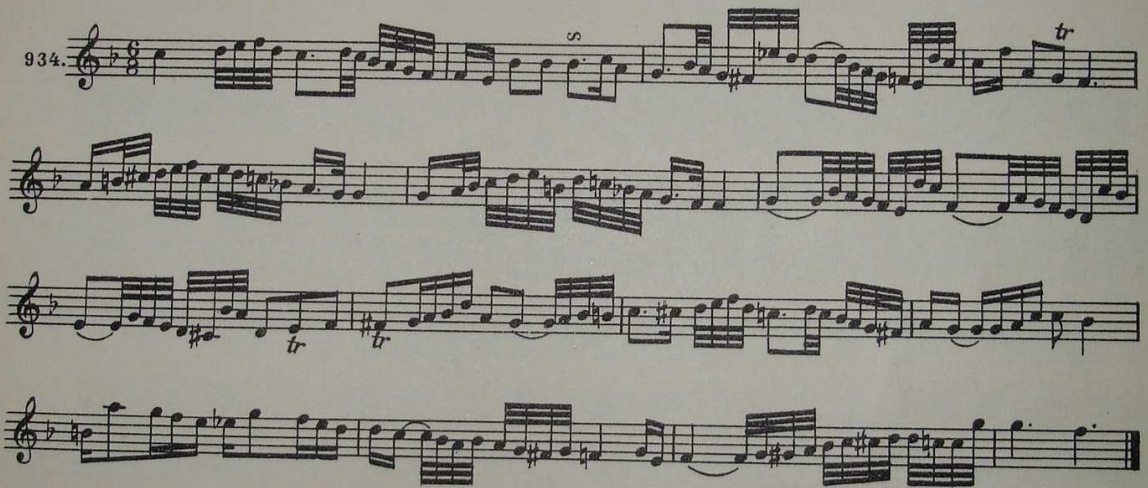
934. 

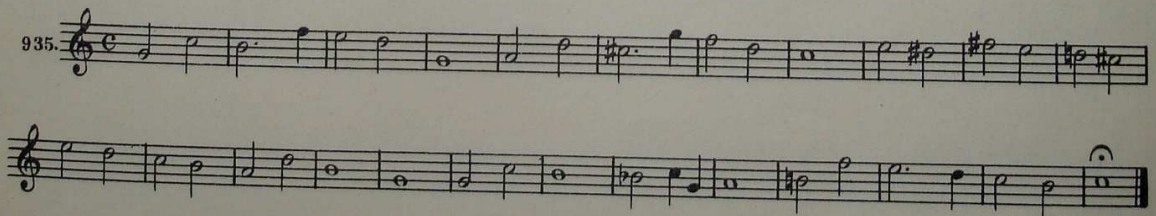
935. 

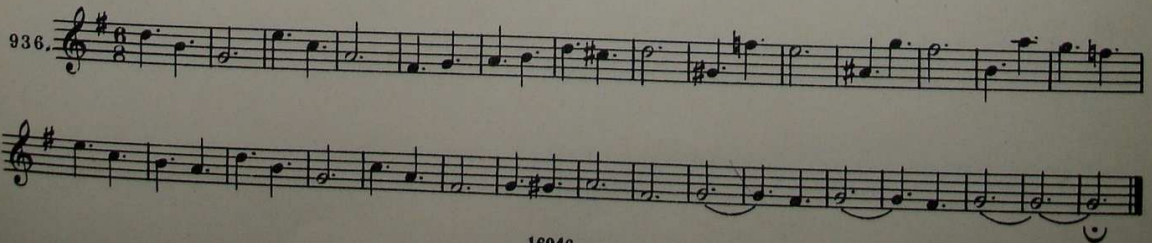
936. 

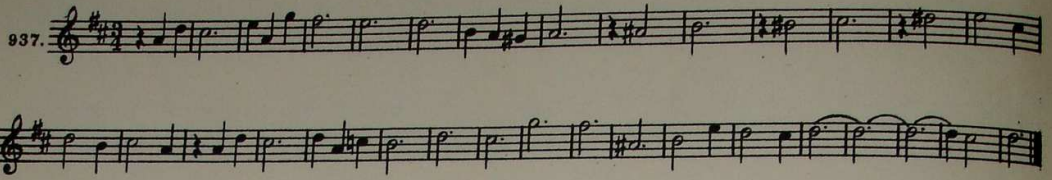
937.  Musical notation for measures 937 and 938. Measure 937 is in 2/4 time with a key signature of two sharps (F# and C#). Measure 938 is in 3/4 time with a key signature of three sharps (F#, C#, and G#).

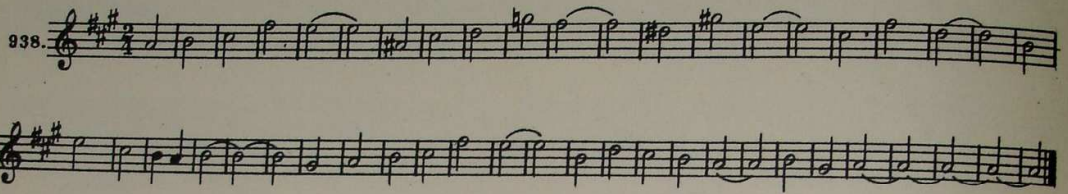
938.  Musical notation for measures 938 and 939. Measure 938 is in 3/4 time with a key signature of three sharps. Measure 939 is in 3/4 time with a key signature of three sharps.

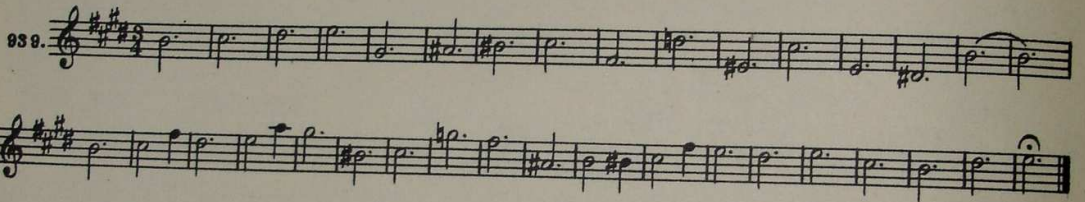
939.  Musical notation for measures 939 and 940. Measure 939 is in 3/4 time with a key signature of three sharps. Measure 940 is in 3/4 time with a key signature of three sharps.

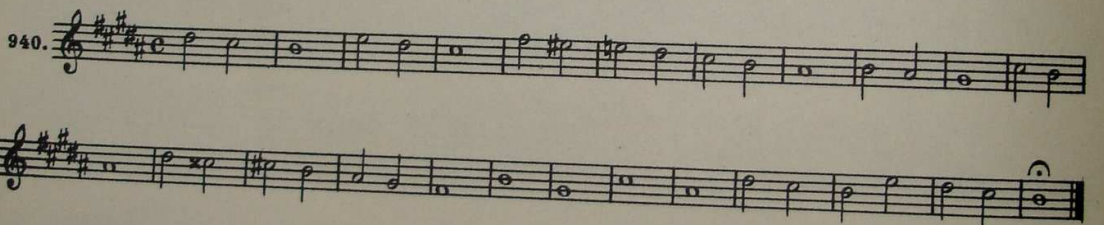
940.  Musical notation for measures 940 and 941. Measure 940 is in 3/4 time with a key signature of three sharps. Measure 941 is in 3/4 time with a key signature of three sharps.

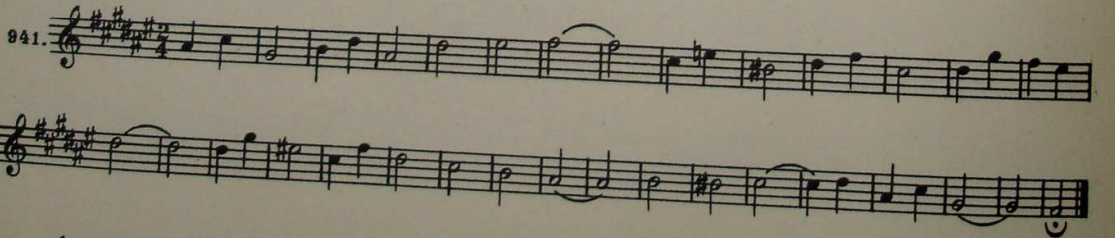
941.  Musical notation for measures 941 and 942. Measure 941 is in 3/4 time with a key signature of three sharps. Measure 942 is in 3/4 time with a key signature of three sharps.

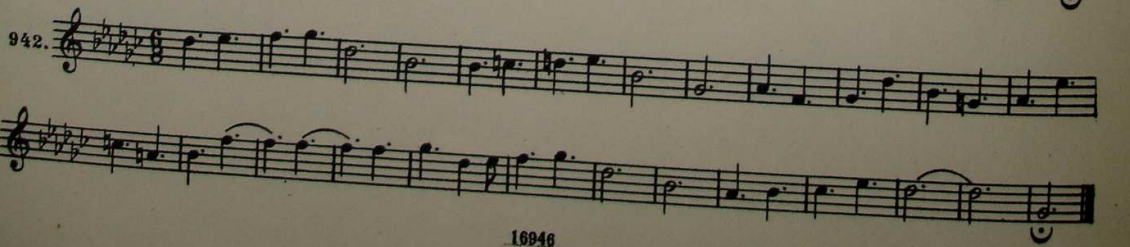
942.  Musical notation for measures 942 and 943. Measure 942 is in 3/4 time with a key signature of three sharps. Measure 943 is in 3/4 time with a key signature of three sharps.

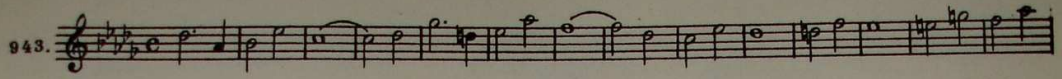
943. 

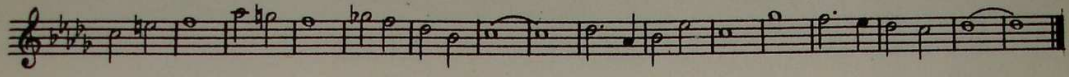

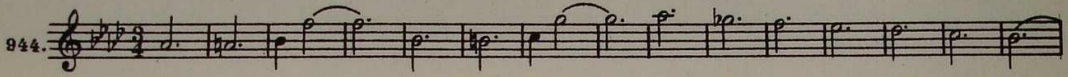
944. 

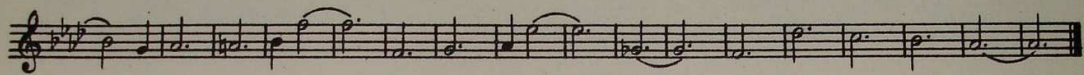

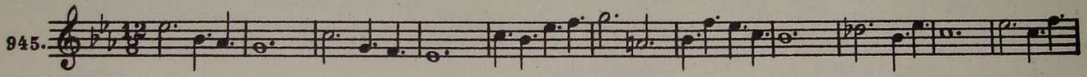
945. 

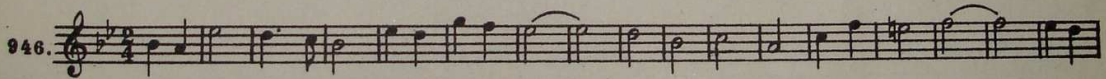

946. 

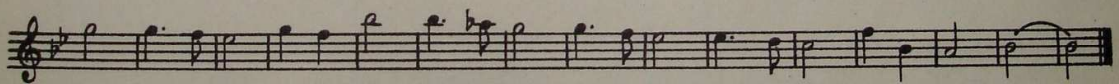

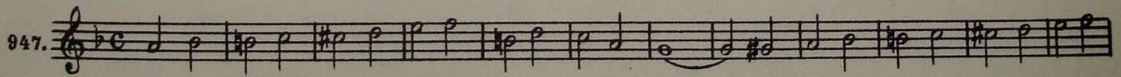
947. 

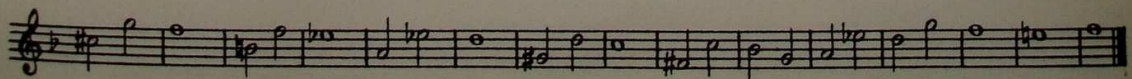
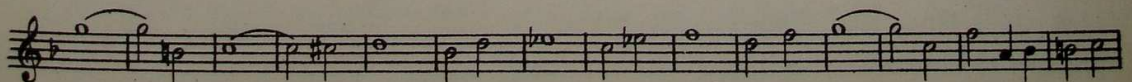

948.

949.

16946

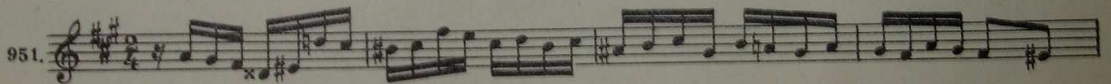
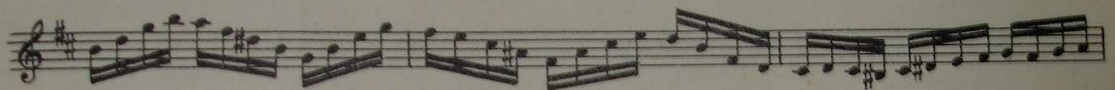

952

953

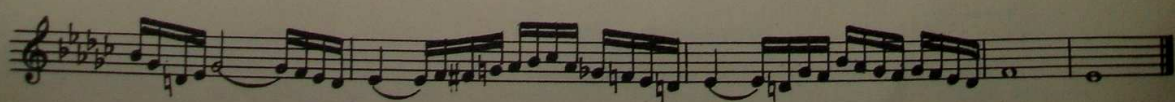
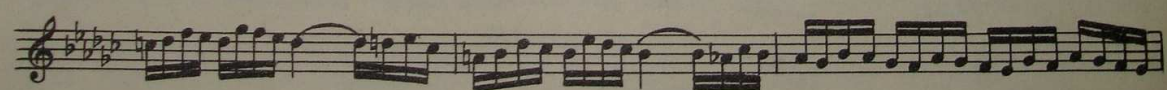
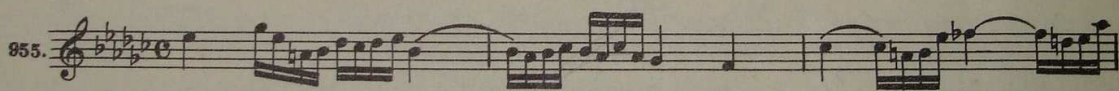
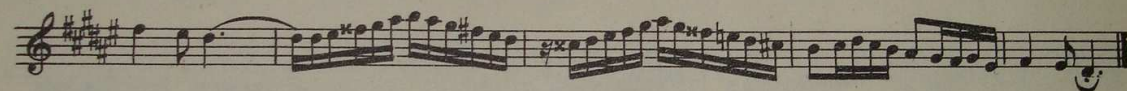
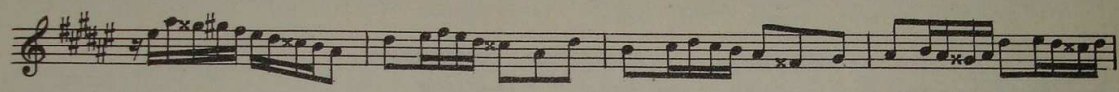
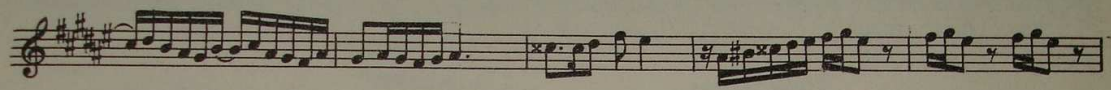
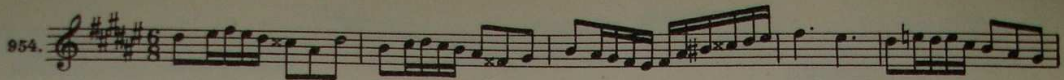

956.

957.

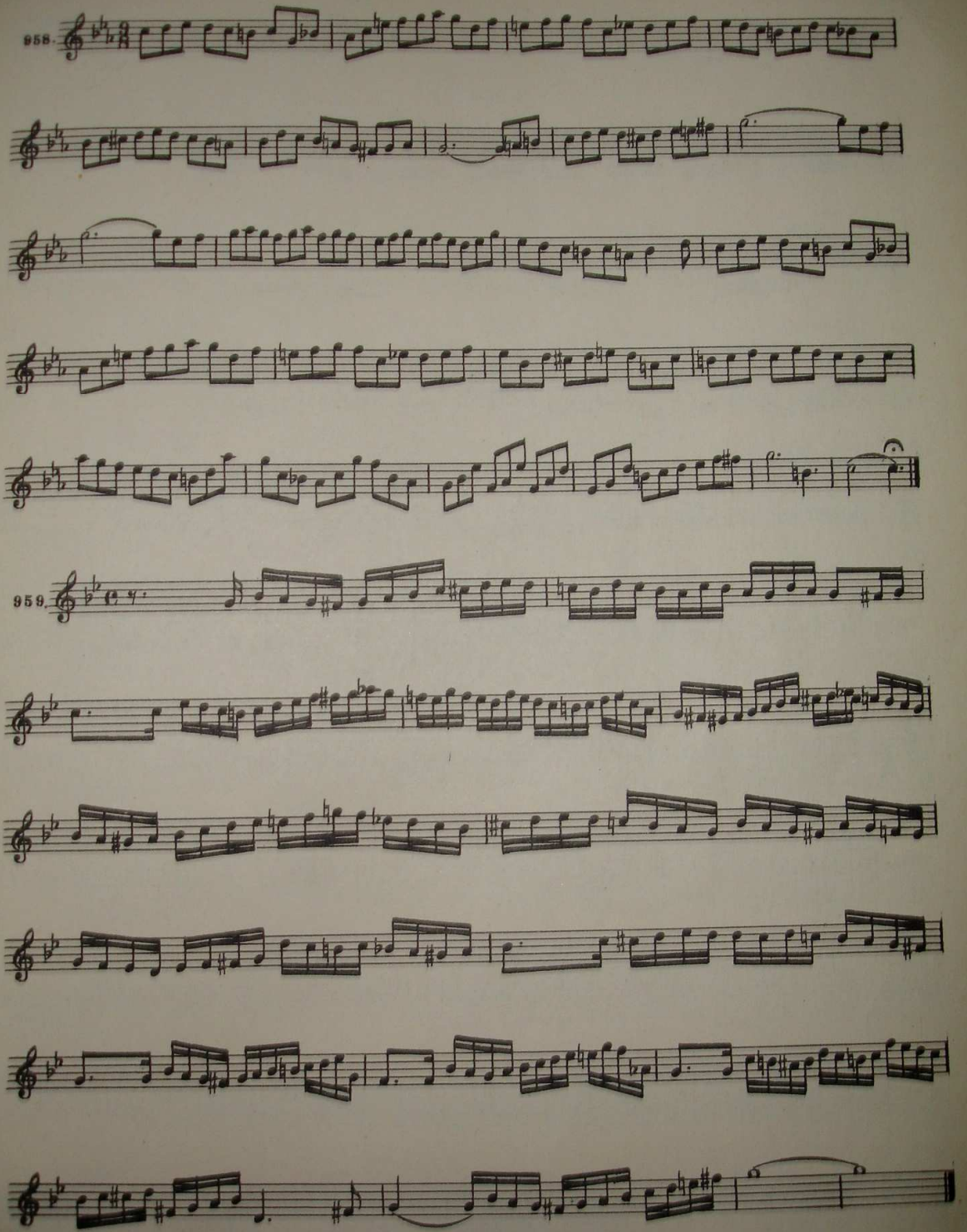
958.  Musical score for measures 958-959. The score is written on ten staves in a single system. The key signature is two flats (B-flat and E-flat), and the time signature is 3/8. The notation includes various rhythmic values such as eighth and sixteenth notes, rests, and slurs. Measure 958 begins with a treble clef and a key signature change to two flats. Measure 959 is indicated by a small '959.' at the start of the sixth staff. The piece concludes with a double bar line at the end of the tenth staff.

66

960.

961.

962.

963.

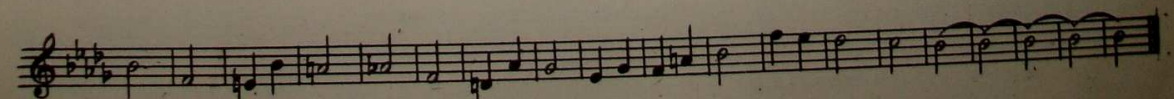
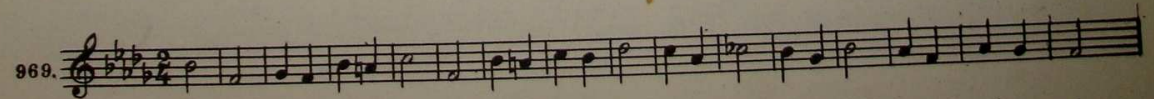
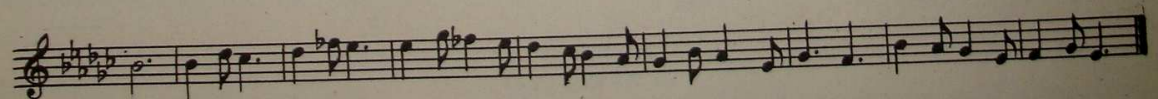
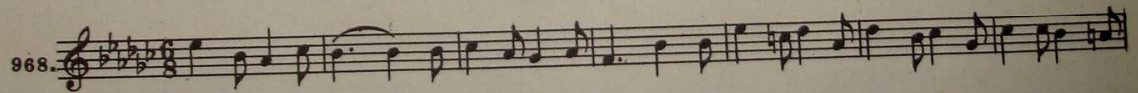
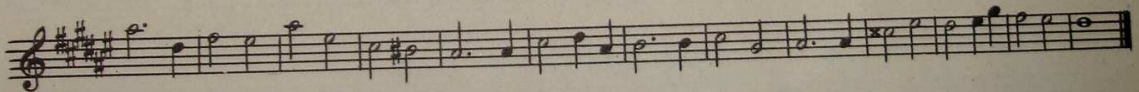
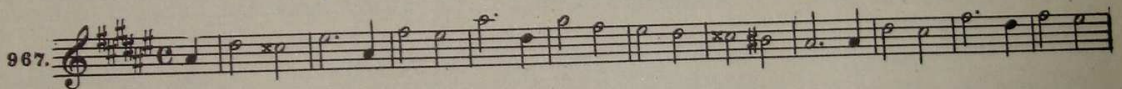
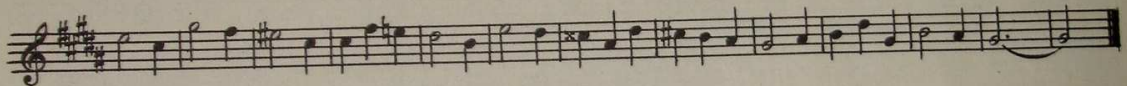
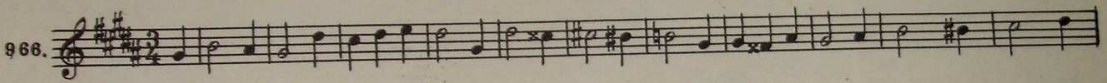
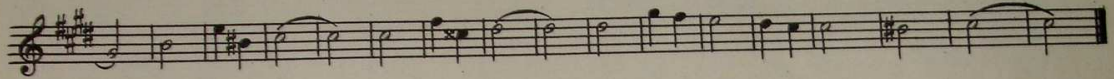
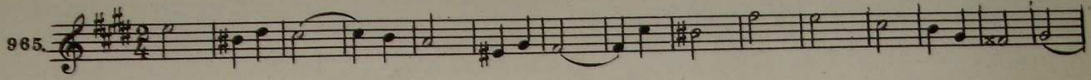
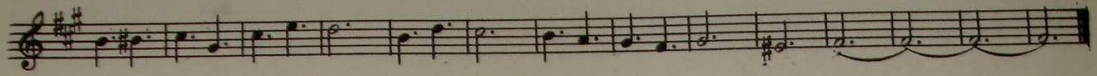

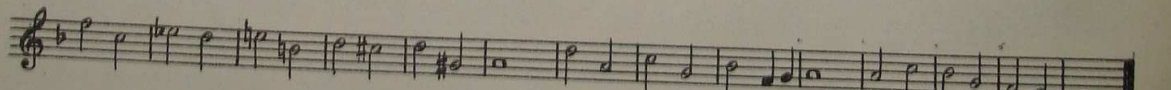
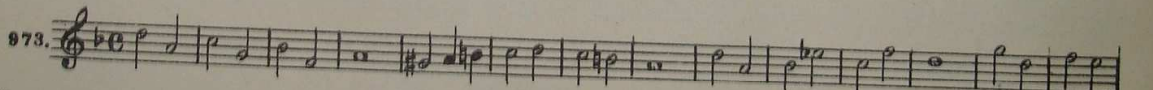
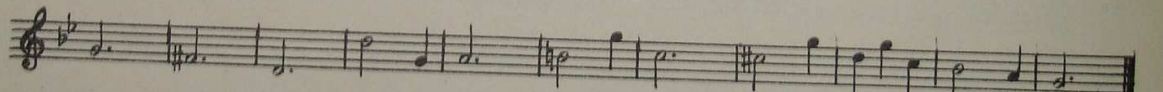
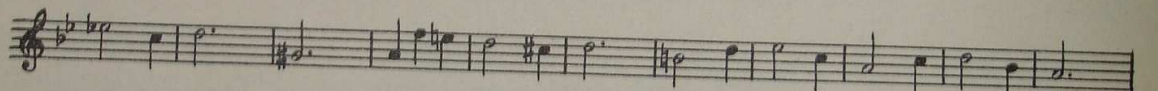
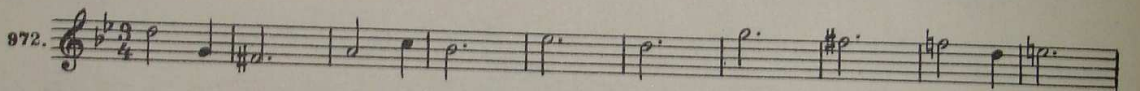
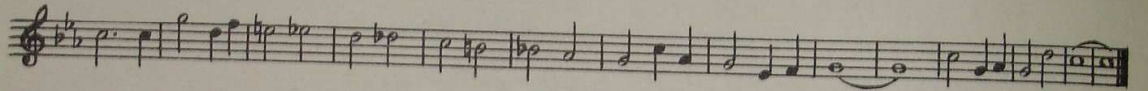
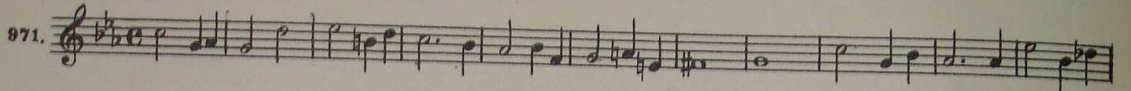
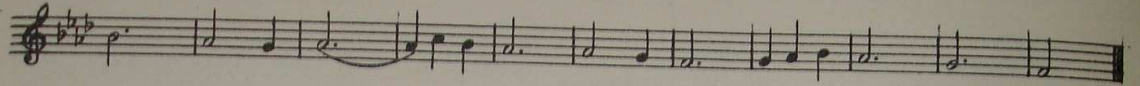
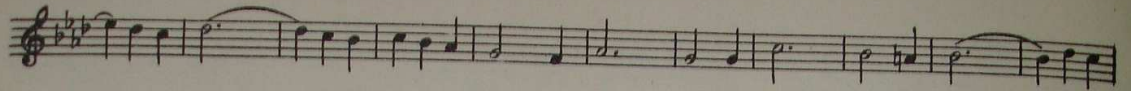
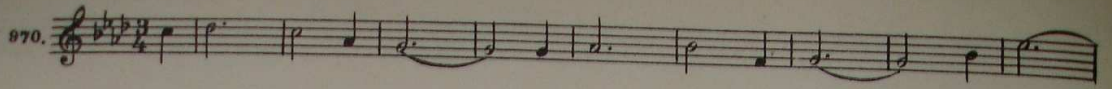

Бас нецифрованный
а) мажор (dur)

* Число тактов заключительного органичного пункта может быть увеличено или уменьшено.

975. Musical staff 975, first line: Bass clef, key signature of two sharps (F# and C#), 2/4 time signature. The staff contains a sequence of eighth and sixteenth notes.

976. Musical staff 976, first line: Bass clef, key signature of two sharps, 2/4 time signature. The staff contains a sequence of eighth and sixteenth notes.

977. Musical staff 977, first line: Bass clef, key signature of two sharps, 6/8 time signature. The staff contains a sequence of eighth and sixteenth notes.

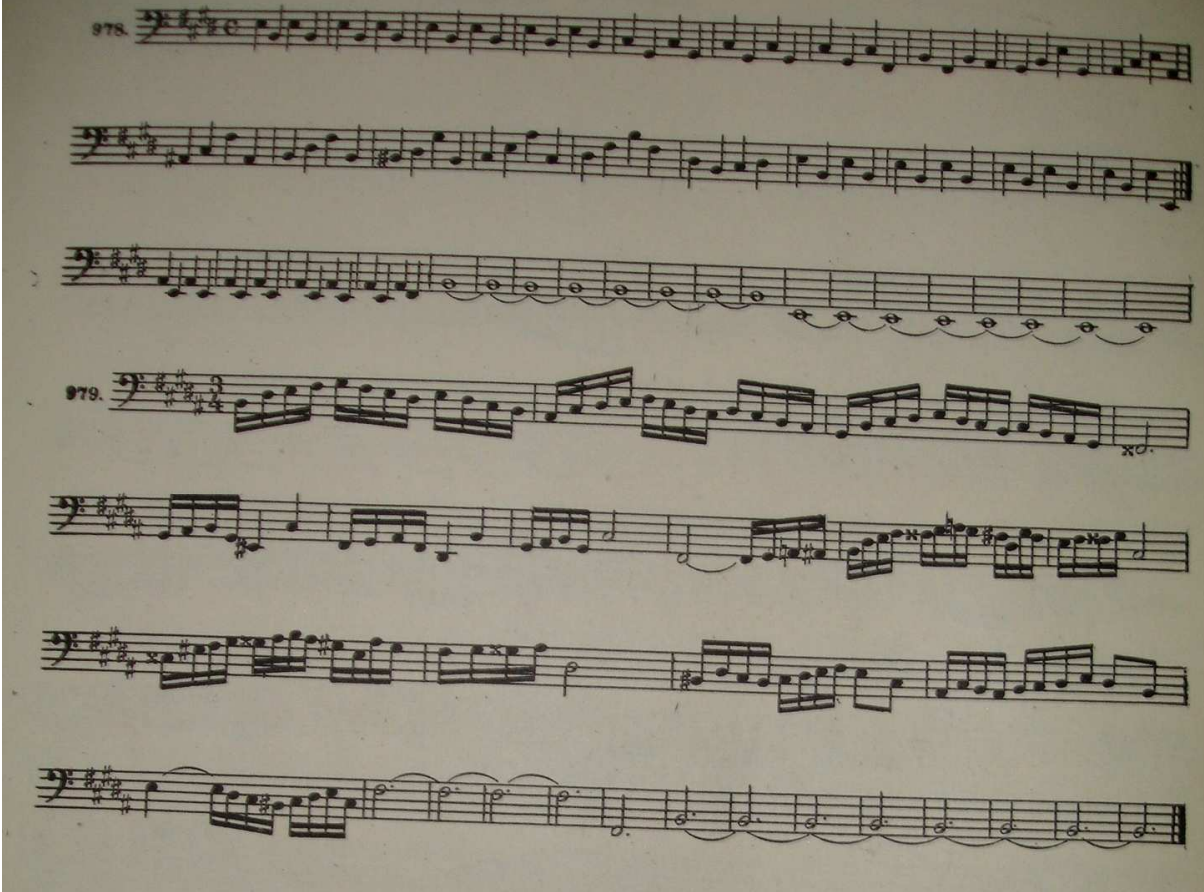
978. 

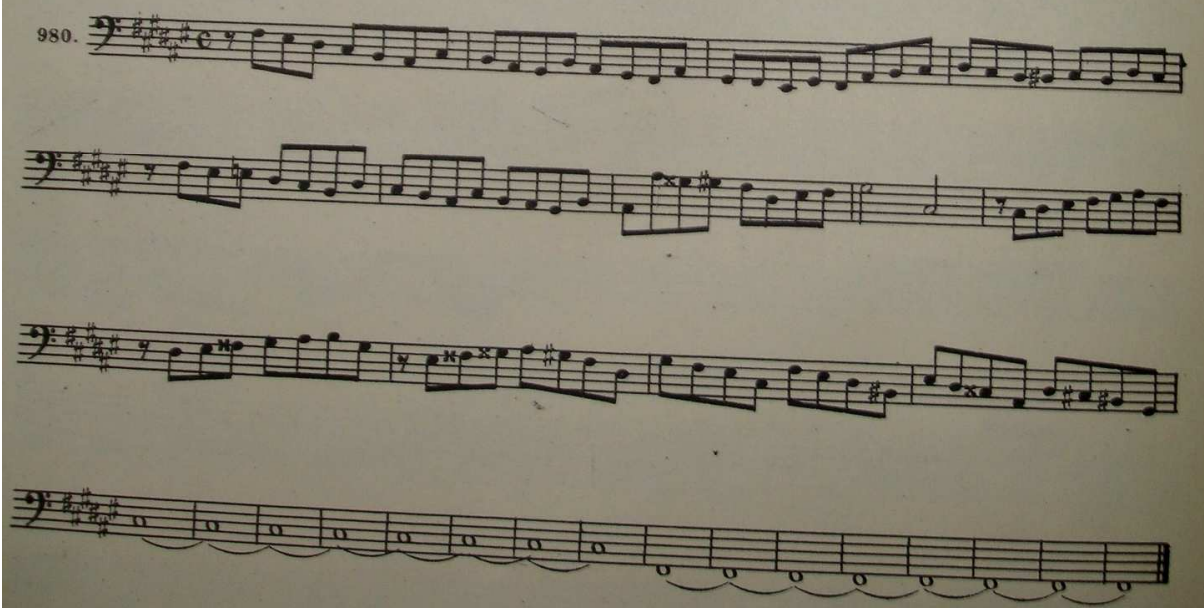
979. 

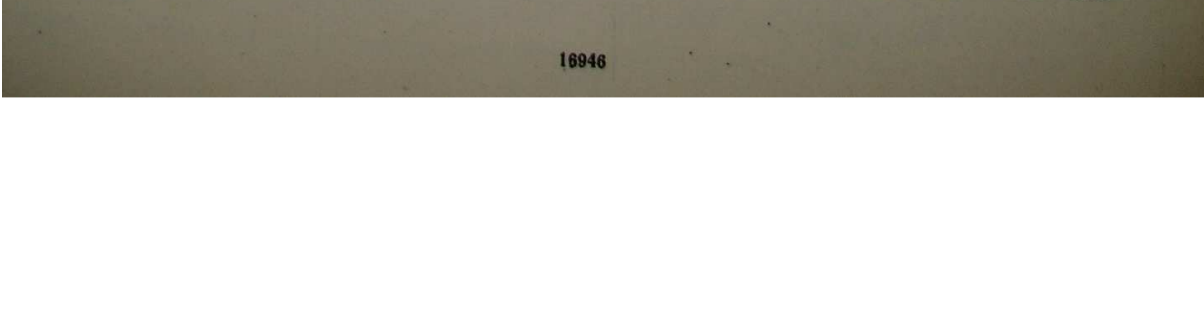
980. 

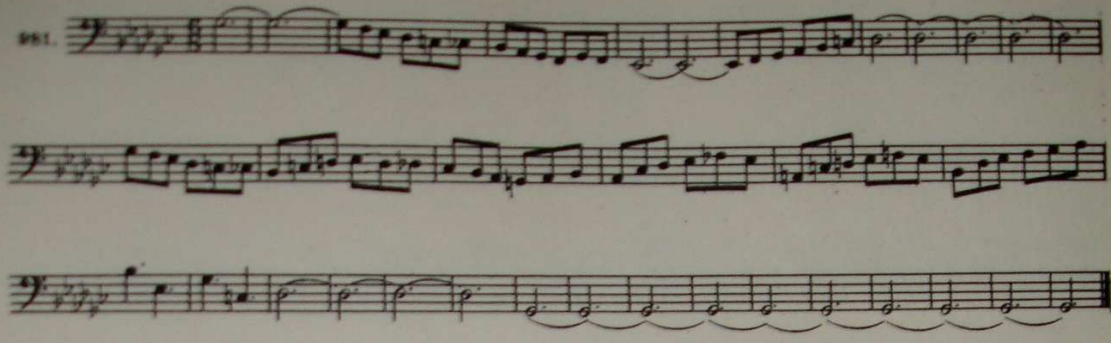
981.  Musical notation for exercise 981, measures 1-4. The notation is in bass clef with a key signature of three flats (B-flat, E-flat, A-flat) and a 2/4 time signature. It features a melodic line with eighth and sixteenth notes, and a bass line with quarter and eighth notes.

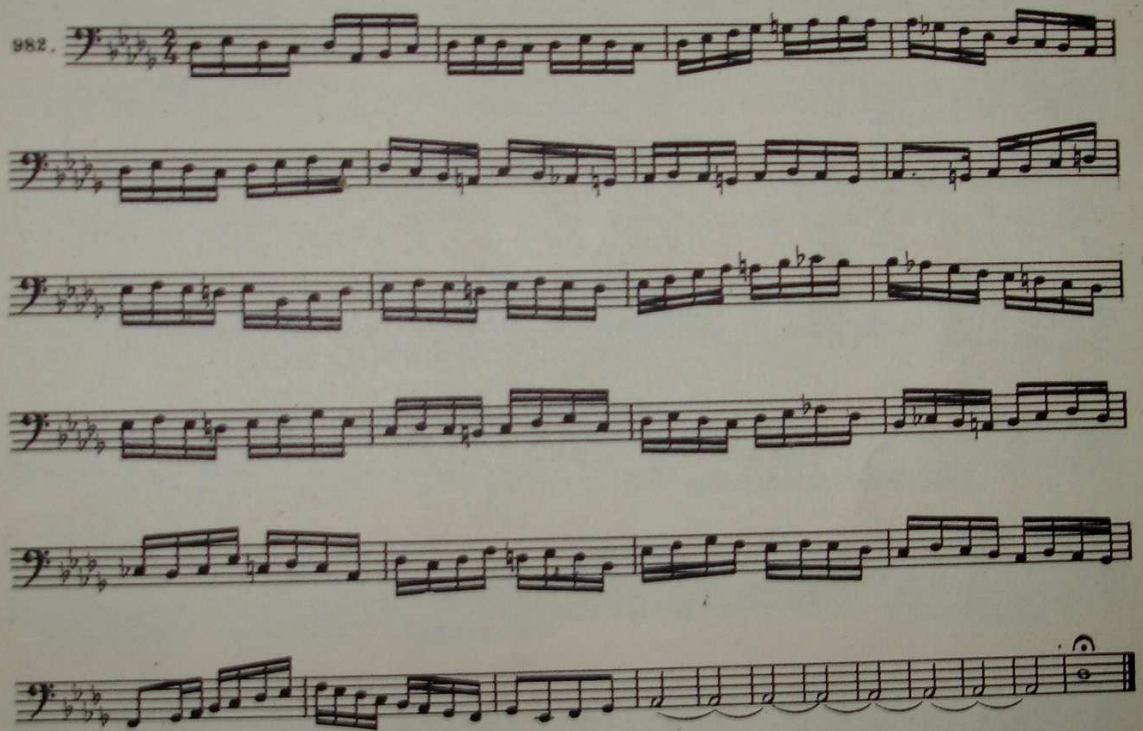
982.  Musical notation for exercise 982, measures 1-8. The notation is in bass clef with a key signature of three flats and a 2/4 time signature. It consists of a continuous eighth-note pattern in the bass line and a melodic line in the upper voice.

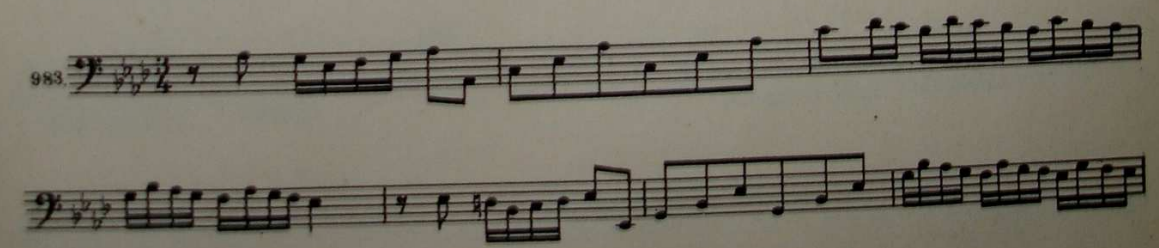
983.  Musical notation for exercise 983, measures 1-4. The notation is in bass clef with a key signature of three flats and a 2/4 time signature. It features a melodic line with eighth and sixteenth notes, and a bass line with quarter and eighth notes.

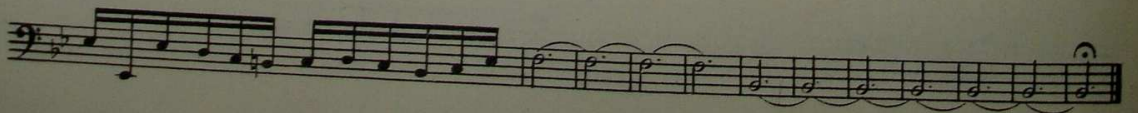
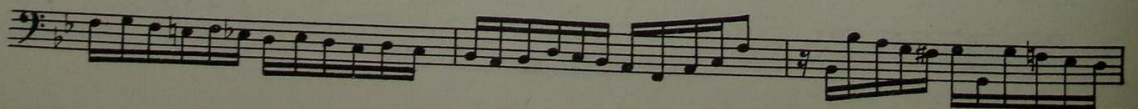
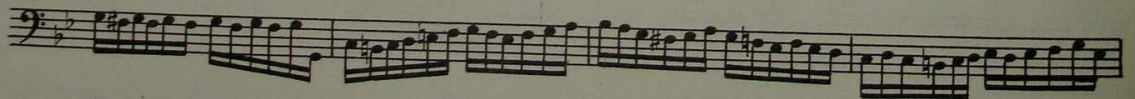
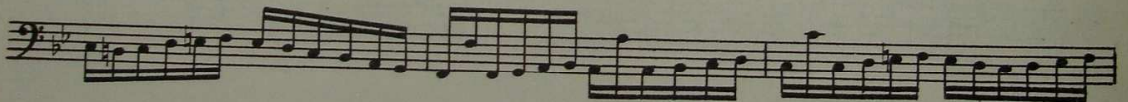
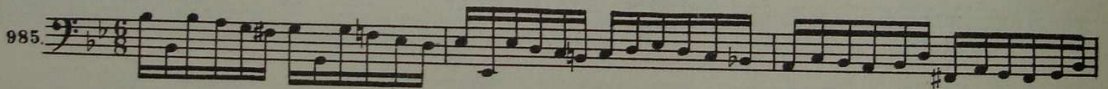
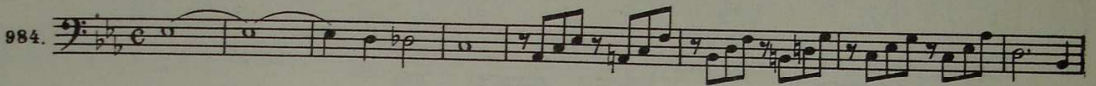
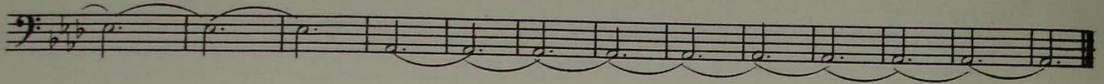

986.

6) минор (moll)

987.

988.

989.

990.

991.

992

993

994

995. Musical notation for exercise 995, first staff. Bass clef, key signature of three flats (B-flat, E-flat, A-flat), 6/8 time signature. The staff contains a sequence of eighth and sixteenth notes.

996. Musical notation for exercise 996, first staff. Bass clef, key signature of three flats, 2/4 time signature. The staff contains a sequence of eighth and sixteenth notes.

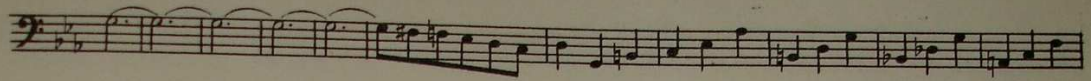
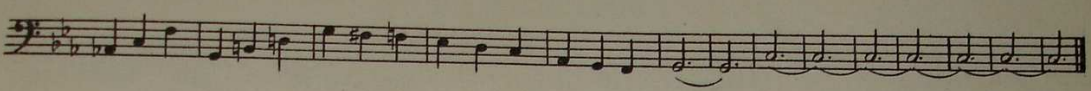
997.   

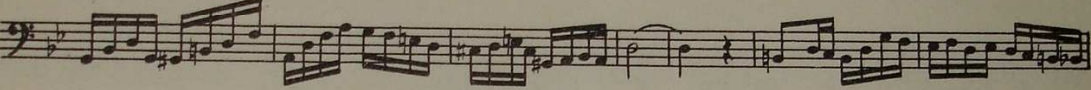
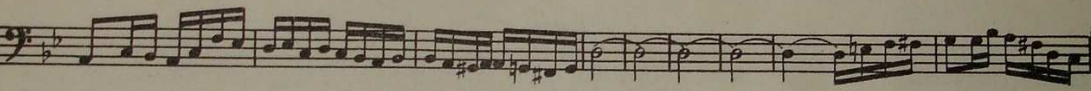
998.   

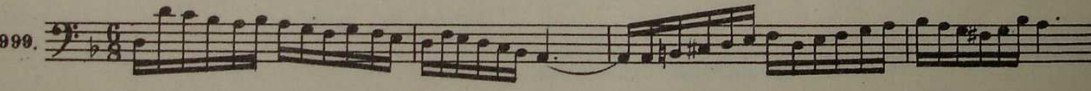

999. 

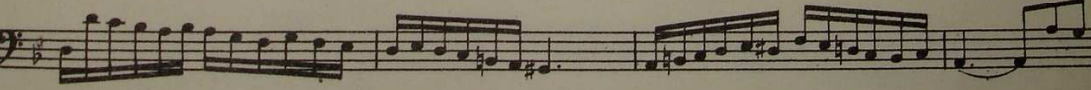

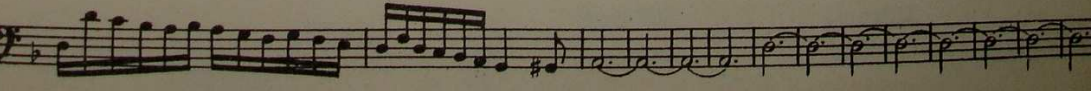

1000.

Музыкальный отдел
Института
Музыкального искусства
Ленинградского государственного университета
Музыкальная библиотека

18948

СОДЕРЖАНИЕ

I. Трезвучия (№№ 1—195)

1. Трезвучия I—VI ступеней	3
2. Уменьшенное трезвучие VII ступени. Секвенции	11
3. Обращения трезвучий	15
4. Модуляция через трезвучия	21

II. Доминантсептаккорд. Септаккорды VII ступени. Нонаккорды (№№ 196—381)

5. Доминантсептаккорд	
а) Доминантсептаккорд в основном виде	24
б) Доминантсептаккорд в обращениях	26
в) Особенности разрешения доминантсептаккорда	31
6. Септаккорды VII ступени	
а) Малый септаккорд	34
б) Уменьшенный септаккорд	36
7. Нонаккорды	
а) Большой	38
б) Малый	39
8. Модуляция через доминантсептаккорды, септаккорды VII ступени и нонаккорды	41

III. Задержание и предъём (№№ 382—595)

9. Задержание	
а) Задержание в одном голосе сверху вниз	46
б) Задержание в одном голосе снизу вверх	53
в) Задержание в одном, двух и трех голосах	57
г) Исключительные формы задержания	59
10. Предъём	62
11. Модуляция с задержаниями	65

IV. Проходящие и вспомогательные ноты (№№ 596—1000)

12. Диатонические проходящие ноты	68
13. Побочные септаккорды	72
14. Хроматические проходящие ноты	75
15. Аккорды с увеличенной квинтой	81
16. Аккорды с увеличенной секстой	85
17. Вспомогательные ноты	90
18. Мотивы для модулирующих секвенций	93
19. Модуляция с проходящими и вспомогательными нотами	94
20. Фигурация. Органный пункт и выдержанные ноты	103