

Игорь Герасимов

**Комбинации в
КОЛОВЫХ ПОЗИЦИЯХ**

Из книги

Theo BERENDS

en

Piet LEVELS

Часть 2

1.

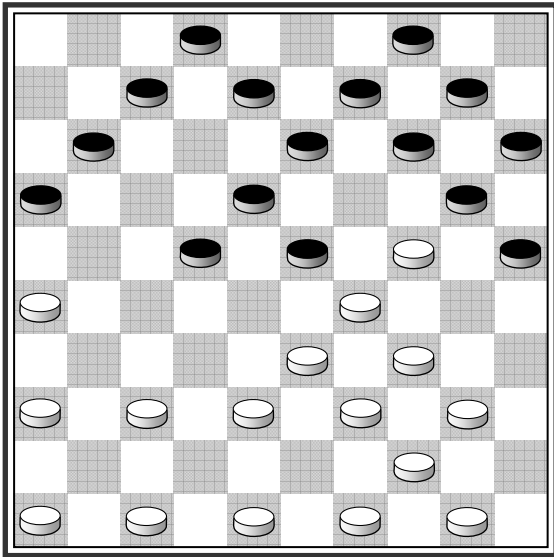

(14-19?)

2.

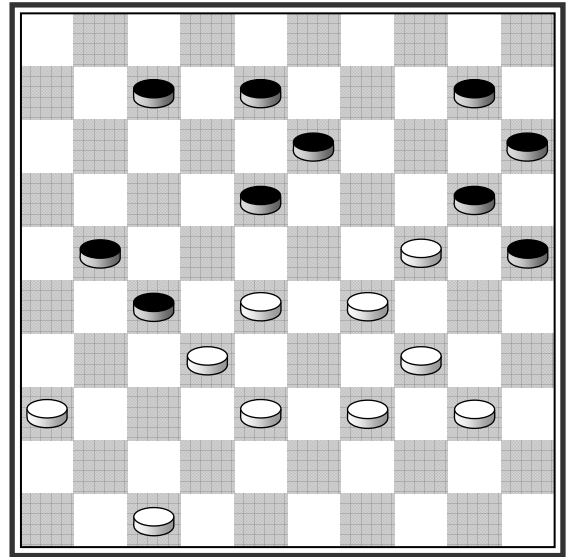

3.

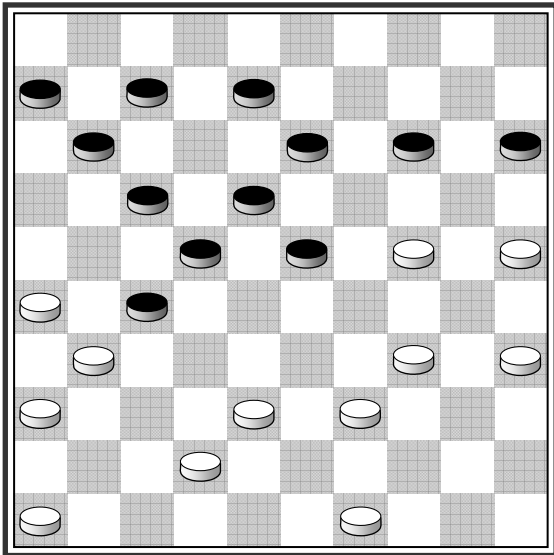

(14-19?)

4.

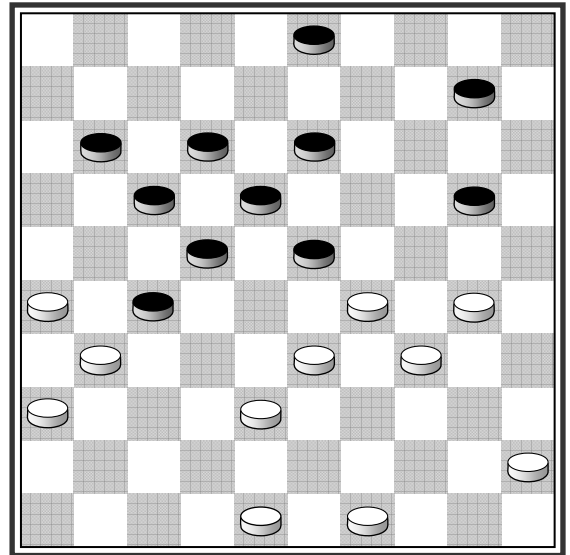

5.

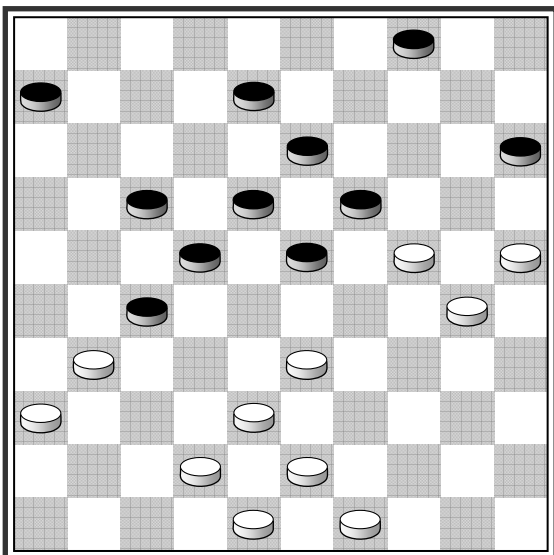

6.

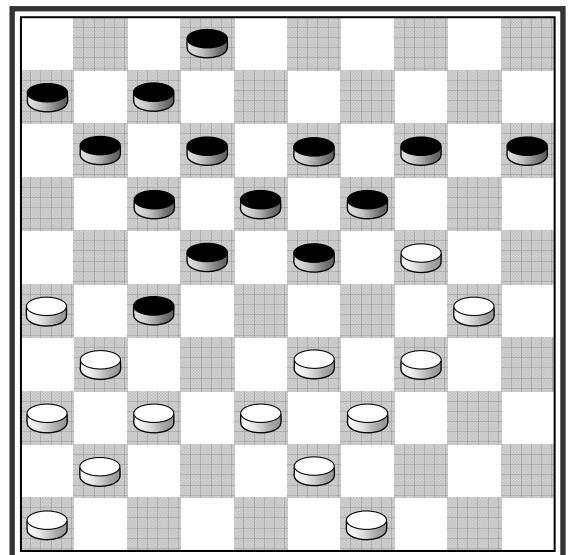

1. ван Меггелен

(14-19?) 33-28 (22×31) 36×27 (19×30) 27-21 (16×27)
39-33 (30×28) 26-21 (23×45) 21×5.

2. С. Давыдов

36-31 (27×36) 47-41 (36×47) 34-30 (47×35) 28-23
(25×34) 23×3 (35×46) 3×5, снимая 6 шашек.

3. Дамман - ван Бюйтен*

(14-19?) 38-32 (27×47) 34-29 (23×43) 49×38 (47×20)
25×1.

В партии было: (8-12) 46-41? (23-29), (14-20),
(27-32), (13-19) и (18×47).

4. 26-21 (17×37) 48-42 (37×48) 30-25 (48×30) 25×5
(23×34) 33-29 (34×23) 5×35.

5. Ферлеен - Маес

33-28 (23×32*) 42-37 (32×41) 36×47 (27×36) 47-41
(36×47) 38-32 (47×20) 25×3.

6. С. Агафонов - М. Лепшич, Польша 1980

30-25 (19×30) 34-29 (23×34) 38-32 (27×29) 26-21
(17×26) 43-38 (34×32) 37×10 (26×37) 25×1.

7.

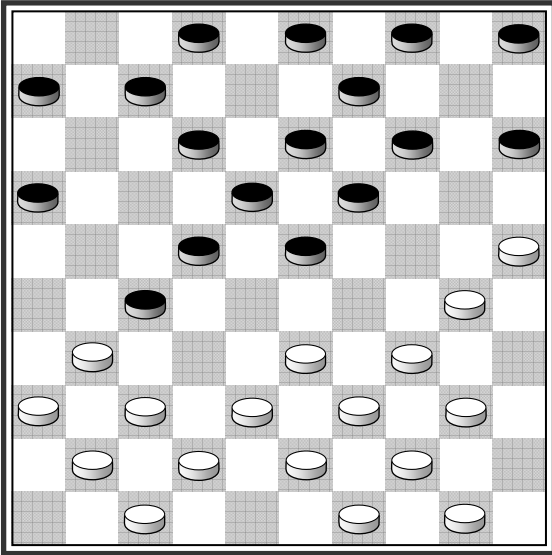

8.

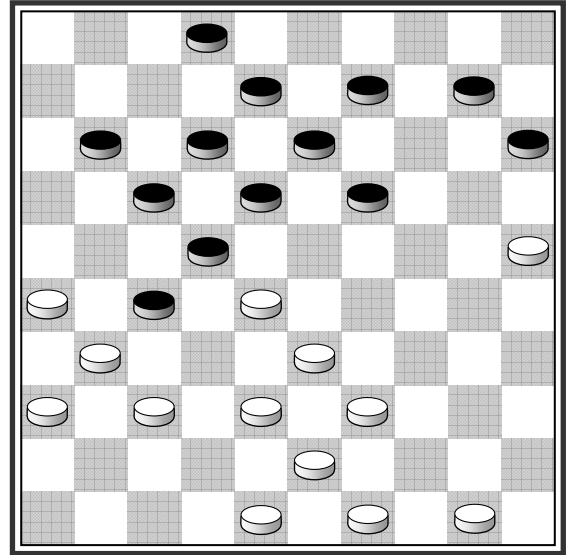

9.

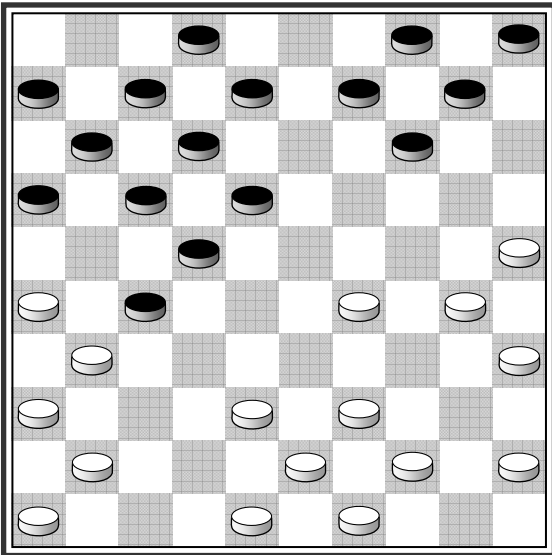

(8-13?)

10.

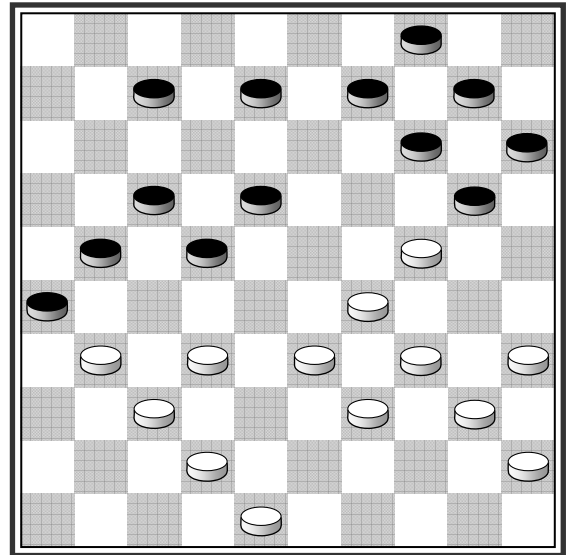

11.

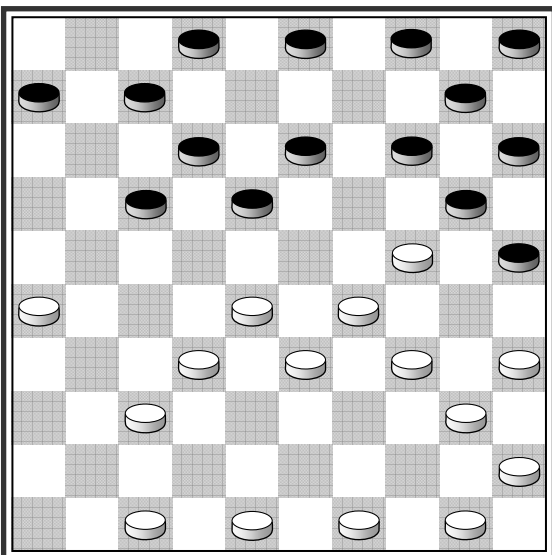

(14-19?)

12.

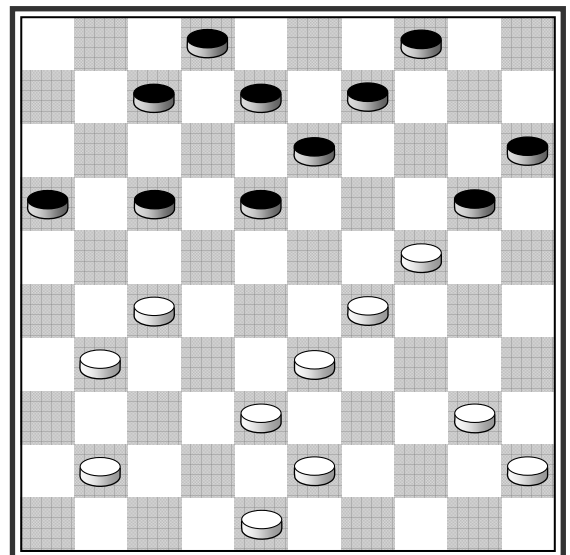

7. 34-29 (23×45) 44-40 (45×34) 30-24 (19×30) 38-32
(27×29) 43-38 (34×32) 37×10 (5×14) 25×1.

8. Ригтеринк – Хинш, Нидерланды 1980

37-32 (11-16*) 32×21 (16×27) 26-21 (17×37) 28×17
(12×21) 38-32 (27×29) 48-42 (37×48) 39-34 (48×30)
25×5.

9. Ж. Берендс – Пассхир

(8-13?) 29-23 (18×29) 26-21 (17×37) 41×21 (16×27)
36-31 (27×36) 46-41 (36×47) 45-40 (47×33) 39×19
(14×23) 30-24 (29×20) 25×3.

10. В. Булат

32-27 (21×41) 42-37 (41×32) 35-30 (26×37) 33-28
(22×35) 45-40 (35×44) 48-42 (37×48) 24-19 (14×23)
30-25 (48×30) 25×1 (23×34) 1×34.

11. Рулевен – ван Вестерлоо, Лент – Амстердам, 1975

(14-19?) 49-44 (19×39) 26-21 (17×26) 35-30 (25×23)
28×17 (39×28) 32×1.

12. В. Зайдель

29-23 (18×29*) 38-32 (29×49) 41-37 (49×19) 27-22
(17×28) 32×1.

13.

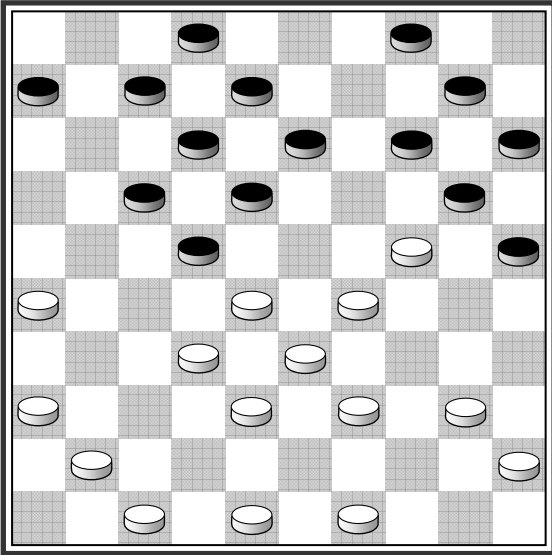

(14-19?)

14.

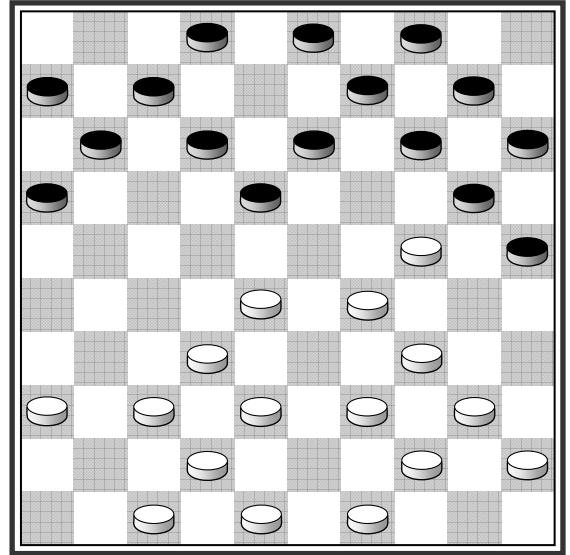

(14-19?)

15.

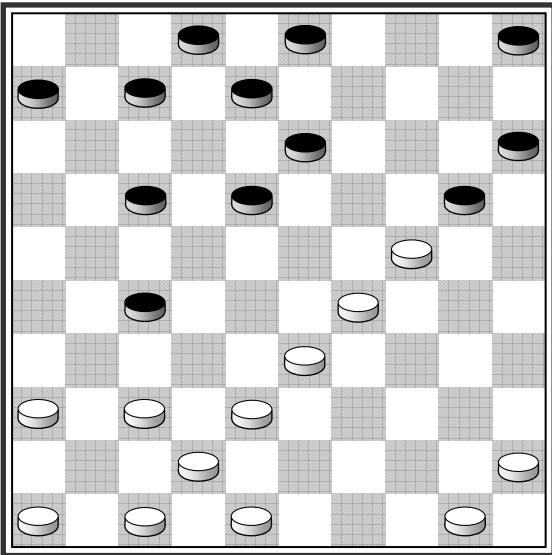

16.

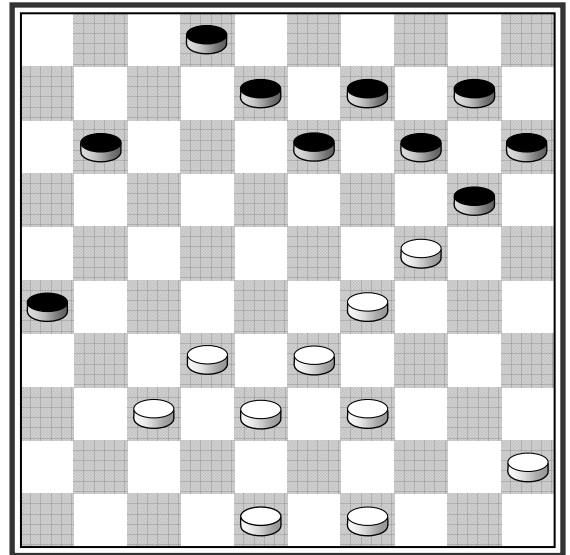

(14-19?)

17.

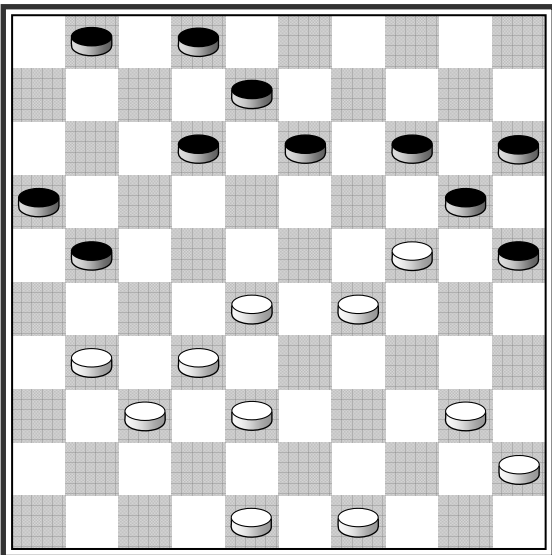

(14-19?)

18.

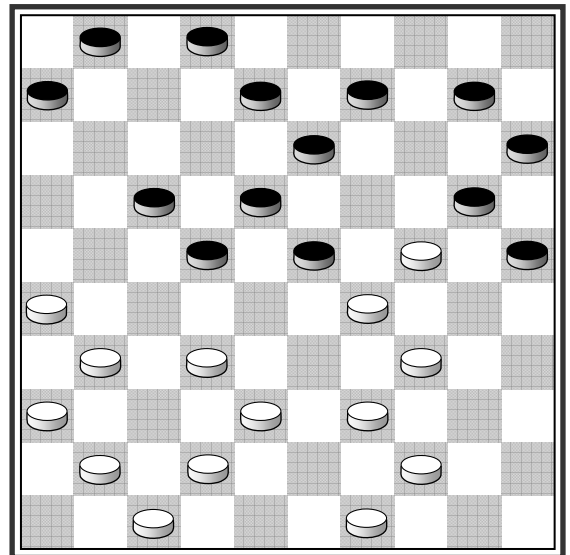

(6-11?)

13. Козак – Зильберман

(14–19?) 41–37 (19×30) 26–21 (17×26) 28×17 (12×21)
39–34 (30×28) 32×1.

14. (14–19?) 34–30 (25×23) **А.** 39–34 (19×50) 28×17
(11×22) 38–33 (50×28) 32×1.

А. (25×43) 48×39 (19×30) 29–23 (18×29)
40–34 (29×40) 45×5.

15. Из партии Е. Михайловской

29–23 (18×29*) 38–32 (27×38*) 37–32 (38×27)
42–37 (29×38) 37–32 (20×29) 32×1.

16. С. Маншин – Р. Суплин

(14–19?) 33–28 (19×30) 39–34 (30×39) 29–24 (20×29)
28–23 (29×18) 38–33 (39×28) 32×5.

Подобным же образом **ван Эйк** выиграл у **ван де Воудена**.

17. (14–19?) 31–26 (19×30) 26×17 (12×21) 40–34
(30×39) 29–24 (20×29) 28–23 (29×18) 38–33 (39×28)
32×3.

18. Я. ван дер Вал ← Х. Вирсма, Нидерланды 1979

(06–11?) 34–30 (25×43) 31–27 (22×31) **А.** 36×27
(23×34) 41–37 (20×29) 27–22 (18×27) ~ 32×5 (43×41)
5×46.

А. (23×34) 27–21 (20×29) 21×5.

19.

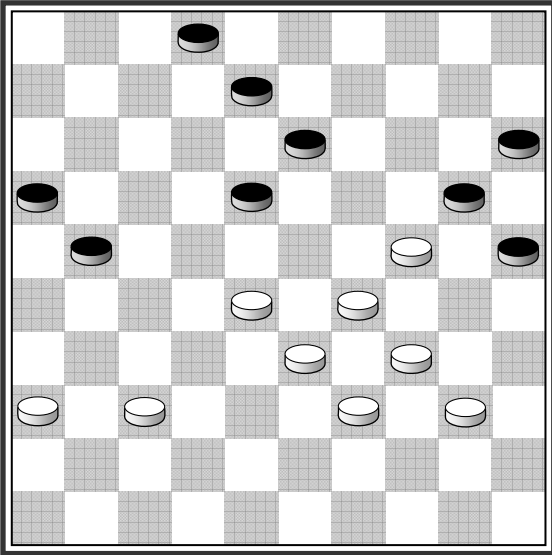

20.

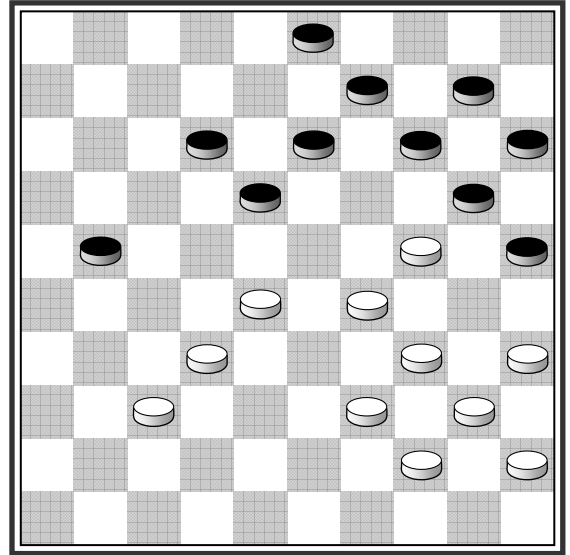

(14-19?)

21.

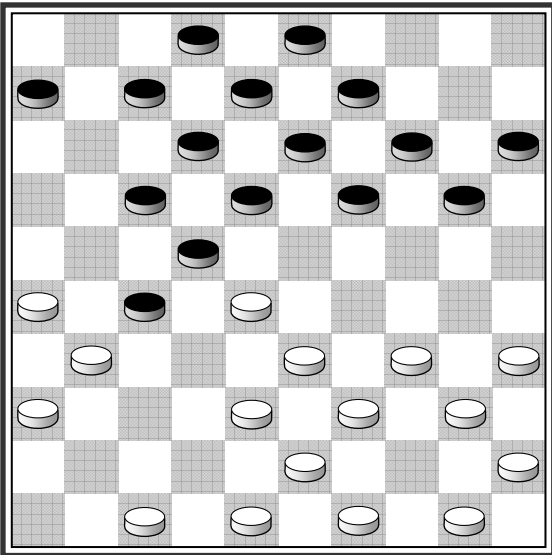

22.

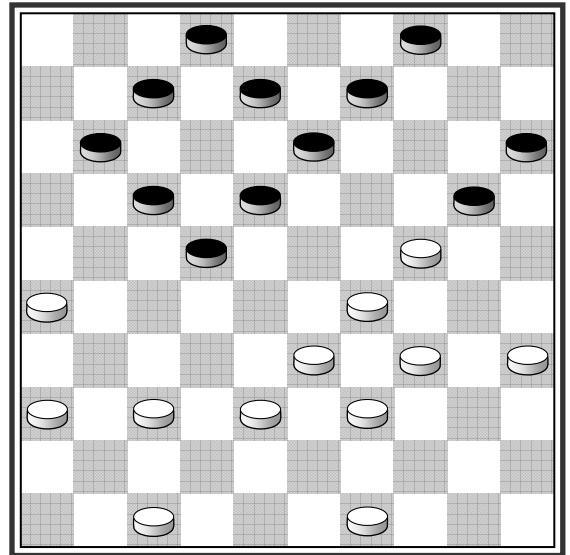

23.

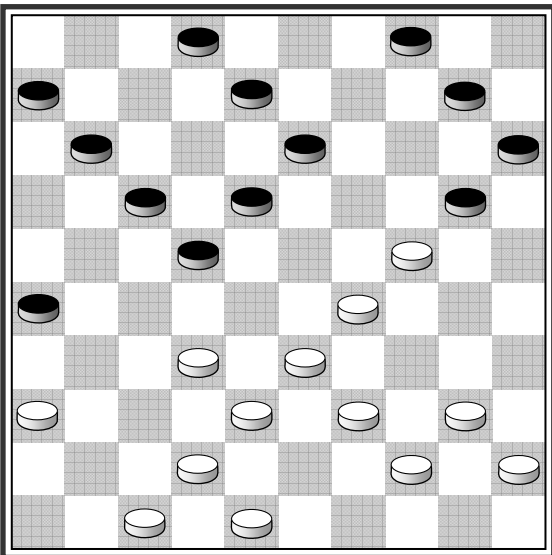

24.

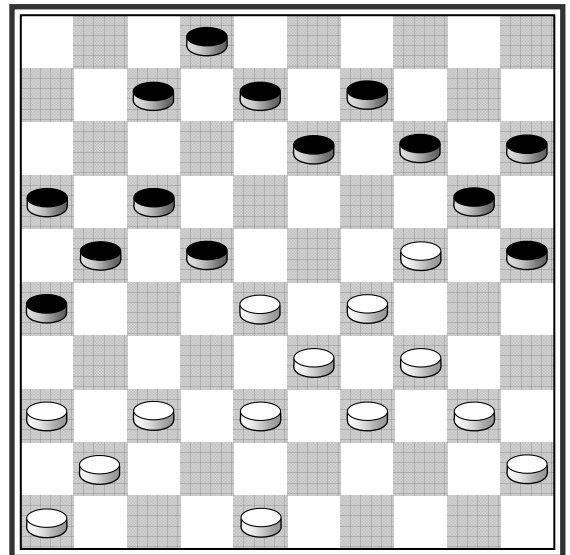

(14-19?)

19. В.Агафонов – А.Могилянский

29–23 (18×38*) 28–23 (20×18) 39–33 (38×29) 34×3.

20. Ж.Спик – П.Перани, 1980

(14–19?) 28–22 (18×38) 29–23 (20×18) 39–33 (38×29)
34×5.

21. Бартен – ван де Хам, 1980

26–21 (17×37) 28×17 (12×21) 38–32 (27×29)
34×1.

Эта стандартная комбинация впервые была проведена **М.Стальбергом**.

22. 26–21 (17×26) 37–31 (26×37) 47–41 (37×46) 38–32
(46×30) 34×1.

23. К.Эйсбранди ← Е.Биненбаум

29–23 (18×29*) 36–31 (26×28) 38–32 (29×27) 39–34
(20×29) 34×3.

24. Рейкаарт ← Симонс

(14–19?) 42–38 (19×30) 37–32 (26×37) 28–23 (37×19)
29–24 (20×29) 34×1.

Аналогичный удар был проведен в партии **Вустенборгс – Ванденберг, 1983**.

25.

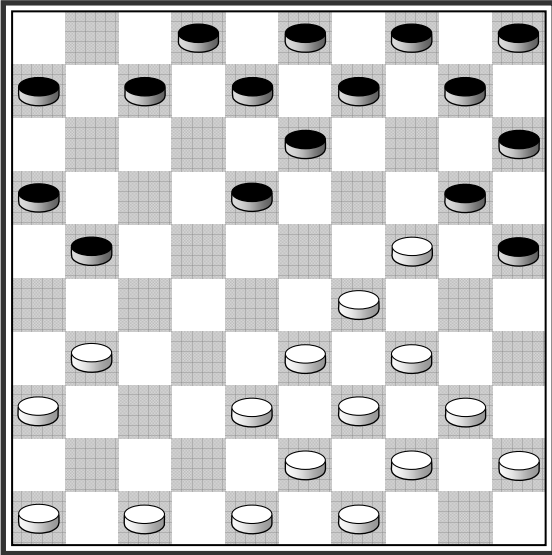

(21-26?)

26.

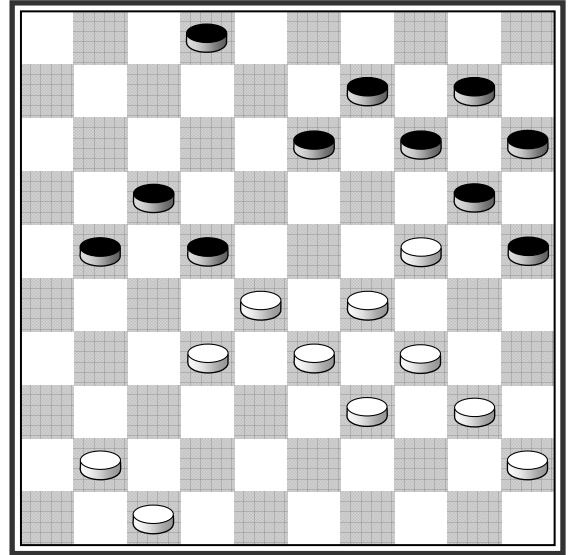

(14-19?)

27.

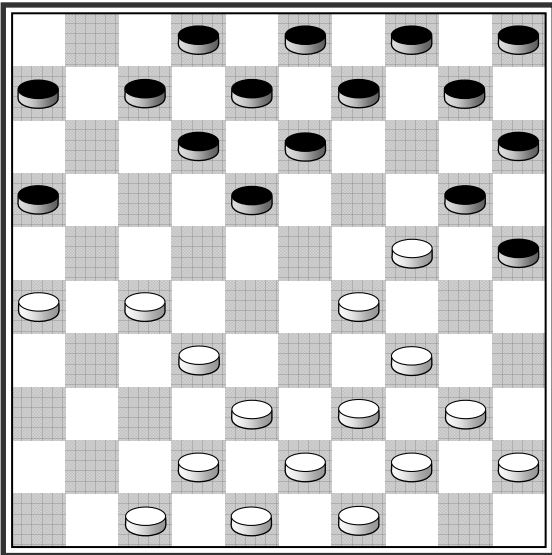

28.

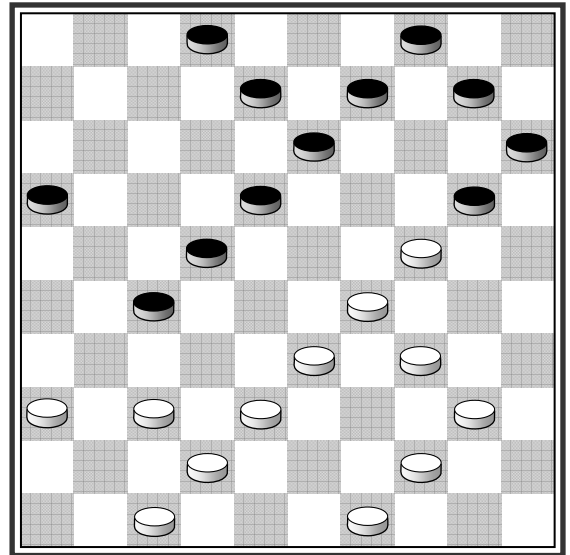

29.

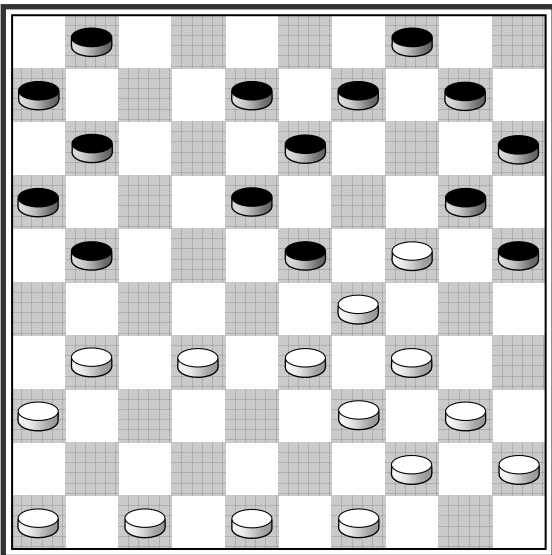

33-28?!

30.

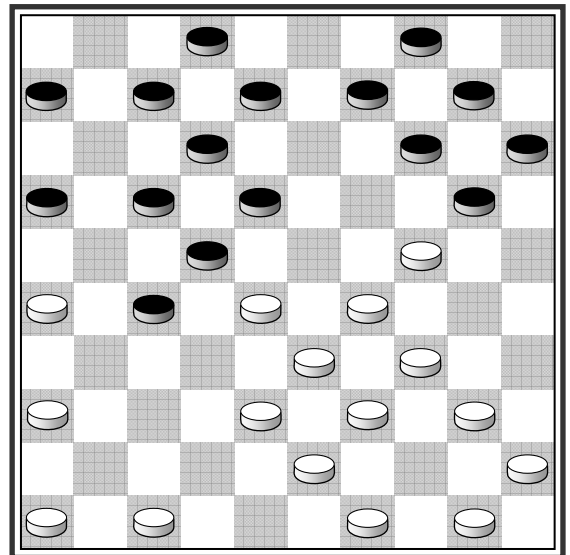

- 25. Баба Си – Веержейм**, Гаага 1977
 (21–26?) 34–30 (25×23) 33–28 (23×32) 38×27 (~) 39–34
 (~) 34×1.
- 26. Й.Стоккел – А. ван Тилборг**, Нидерланды 1982
 (14–19?) 32–27 **А.** (21×23) 29×27 (20×38) 39–33 (38×29)
 34×3.
А. 29–23 (20×27) 23×5* (22×35).
- 27.** 34–30 (25×23) 39–34 (20×29) 32–28 (23×21)
 26×17 (12×21) 34×1.
- 28.** 38–32 (27×38) 37–32 (38×27) 33–28 (22×33) 29×38
 (20×29) 34×5.
- 29. В. де Йонг – П.Беерс**, 1954
 33–28?! (21–26!?) 28×19 (26×28) 34–30 (25×14) 39–34
 (20×29) 32×3!
- 30. Бреммер ← ван Нуйл**, Нидерланды 1981
 26–21 (17×26) 28×17 (12×21) 24–19 (14×23) 33–28
 (23×32) 29–24 (20×29) 34×5.

31.

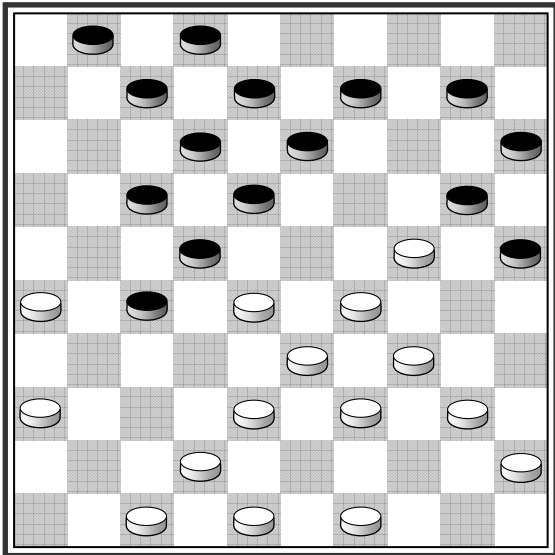

32.

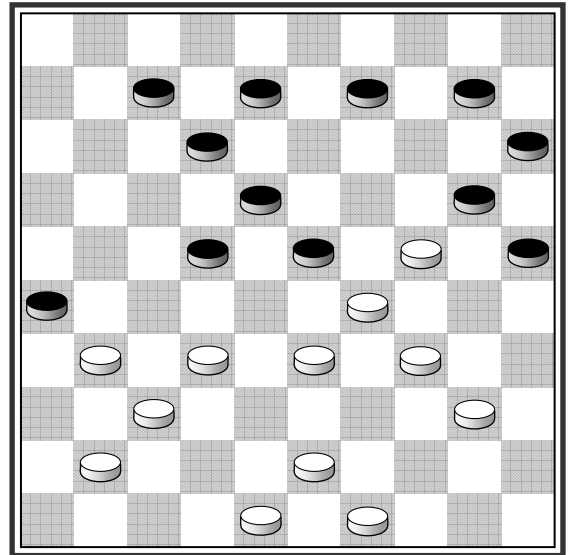

33.

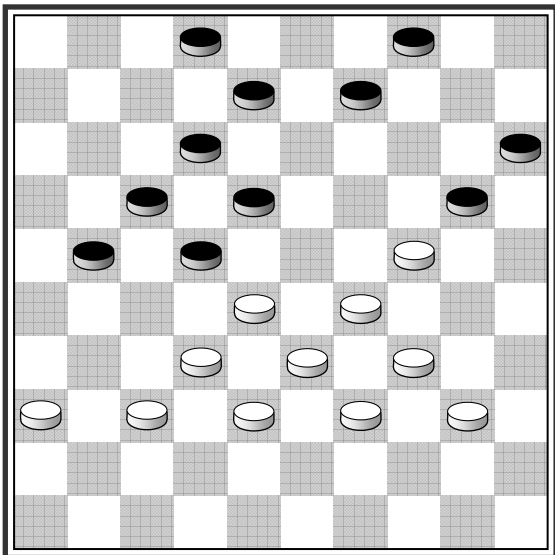

34.

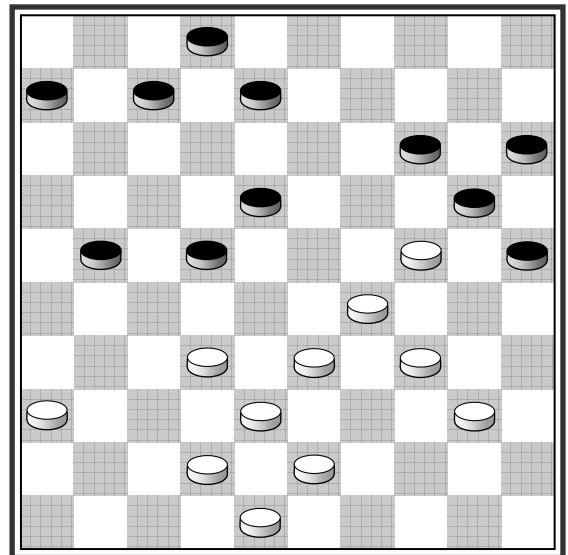

a) (21-26?) b) (7-11?)

35.

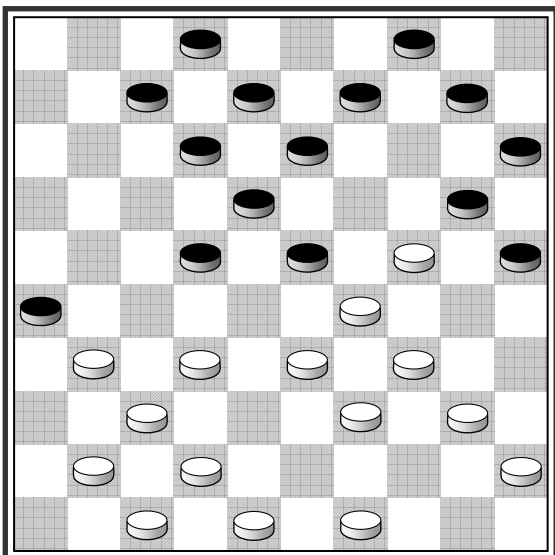

36.

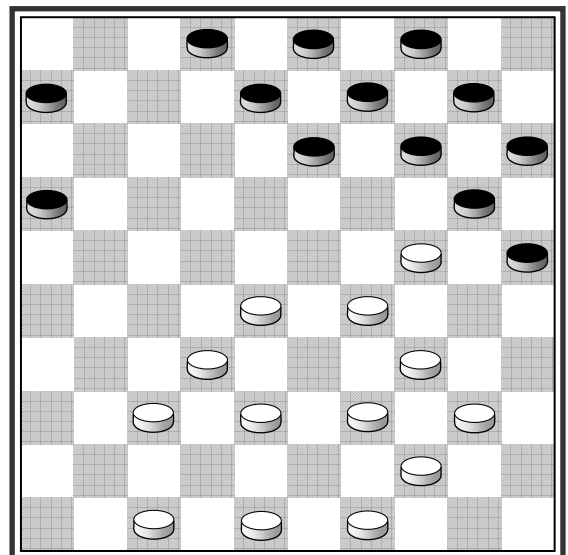

(14-19?)

31. Т. де Зваарт – А.Сторм

38–32 (27×38) 26–21 (17×26) 28×17 (12×21) 29–23
(18×29) 34×23 (38×18~) 39–34 (20×29) 34×5.

32. 32–28 (23×32) 37×17 (26×46) 33–28! (46×44) или
(46×39) 49×40 или 43×34 (12×21) 29–24 (20×29) 34×5.

33. Г.Янсен – Рейксен, Нидерланды 1980

37–31 (21–27) **А.** 32×21 (17×37) 28×17 (12×21) 38–32
(37×28) 33×13 (8×30) 34×3.

А. (21–26) 28–23 (26×30) 34×3.

34. А.Андрейко – Х.Вирсма*, 1974

а) (21–26?) 33–28 (22×33) 36–31 (26×28) 38–32
(28×37) 29×38 (20×29) 34×1.

б) (7–11?) 33–28 (22×33) 42–37 (33×31) 36×7 (2×11)
24–19 (14×23) 29–24 (20×29) 32–28 (23×32) 34×3.

35. 32–28 (23×32) 37×17 (26×46) 49–43 (12×21) 29–
23! (46×29) 34×5.

36. (14–19?) 29–23 (20×18) 28–22 (18×27) 32×21
(16×27) 38–32 (27×38) 39–33 (38×29) 34×5.

37.

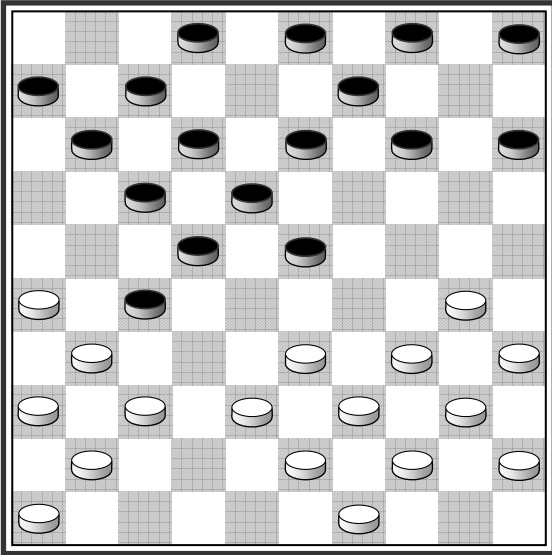

38.

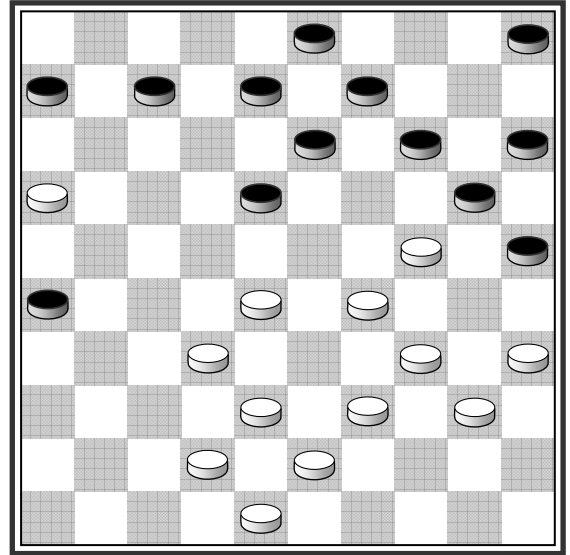

(14-19?)

39.

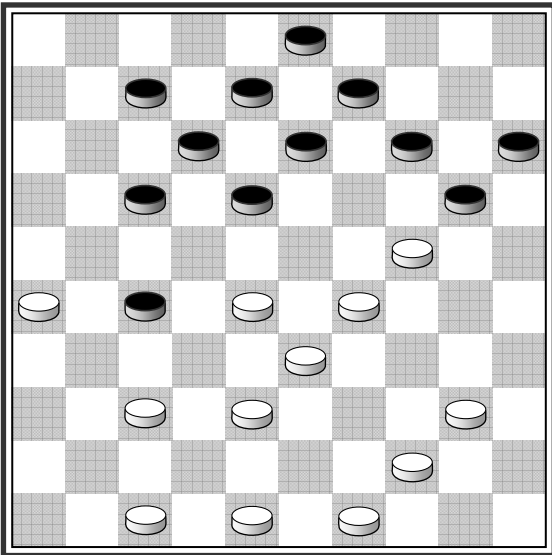

TX

40.

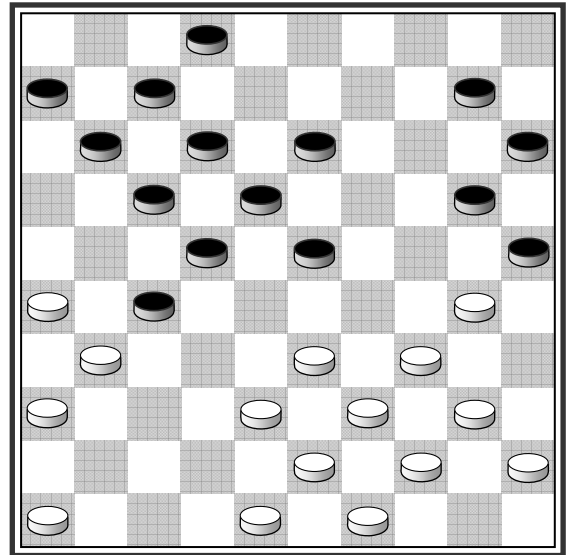

41.

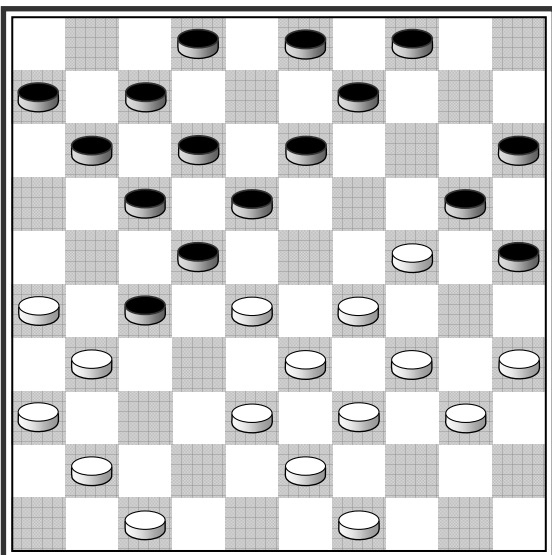

42.

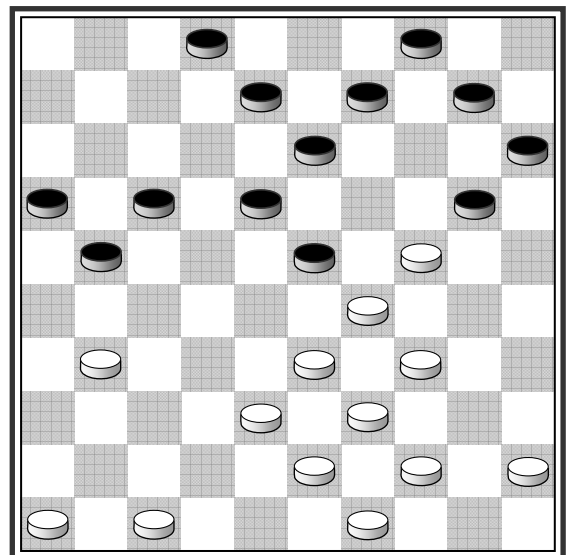

(21-26?)

37. Х. де Ваард – В.Флоосвейк, Утрехт

38–32 (27×29) 31–27 (22×42) 26–21 (17×26) 43–38
(42×33) 39×17 (11×22) 34×1.

38. А.Баледен, Франция

(14–19?) 28–23 (19×37) 42×31 (26×37) 38–32 (37×28) 29–
23 (28×30) 34×24 (20×29) 34×5.

39. М.Делорье, 1965

37–32 (17–21*) 26×17 (12×21) 29–23 (18×29*) 28–22
(27×18) 32–27 (21×43) 48×39 (29×38) 39–34 (20×29)
34×1.

40. Из партии А.Схолма*, Нидерланды

26–21 (17×37) 33–28 (22×42) 30–24 (20×29) 43–38
(42×33) 39×17 (11×22) 34×1.

**41. 26–21 (17×46) 28×19 (46×14) 33–28 (14×32) 29–
23 (32×30) 35×24 (20×29) 34×1.**

**42. (21–26?) 44–40 (26×37) 46–41 (37×46) 38–32
(46×28) 33×11 (16×7) 34–30 (23×25) 39–34 (20×29)
34×5.**

43.

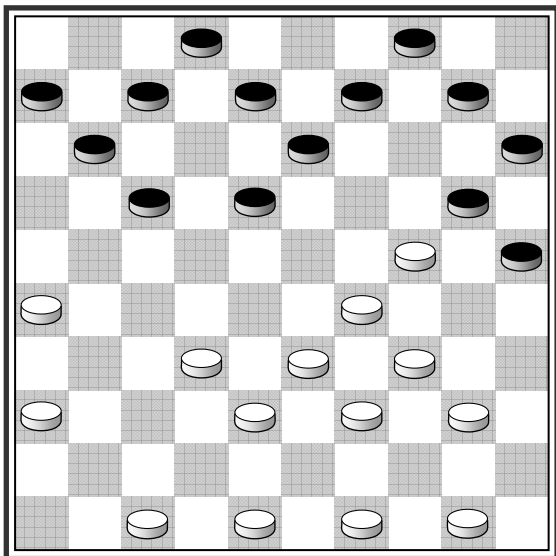

44.

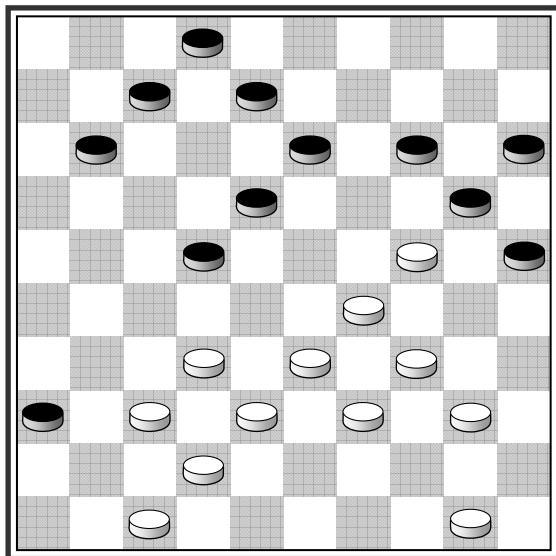

TX

45.

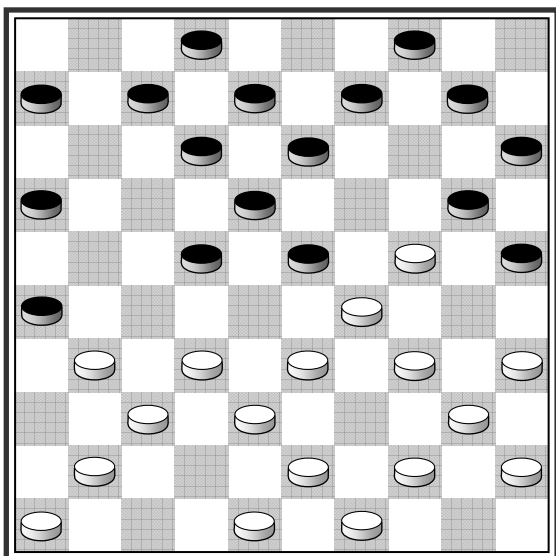

46.

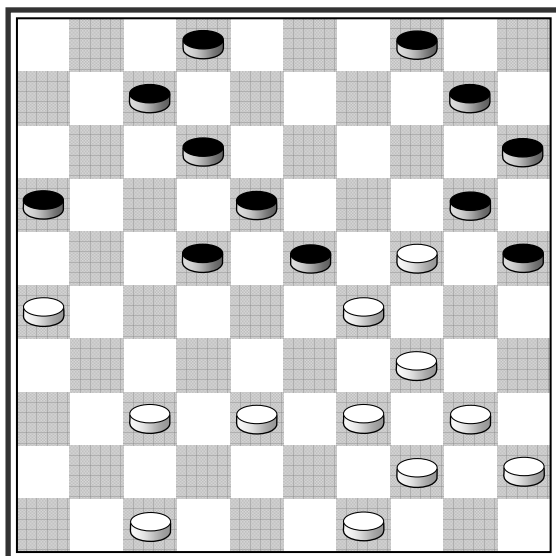

(2-8?)

47.

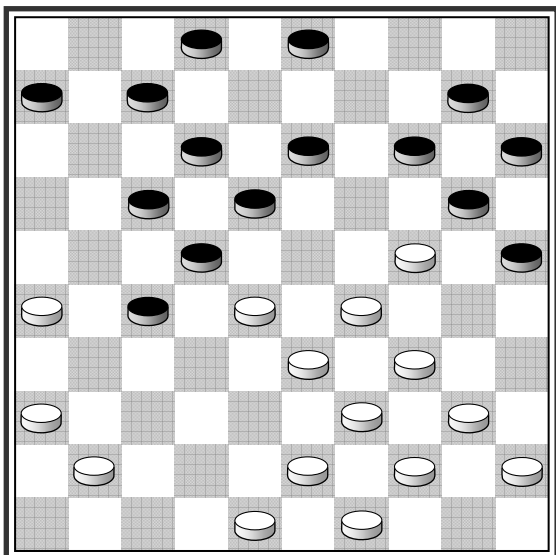

48.

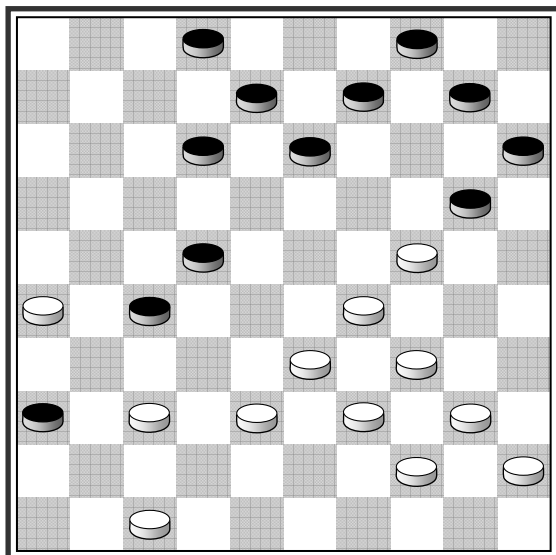

TX

43. Бодров - Агафонов, 1956

26-21 (17×26) 36-31 (26×28) 33×22 (18×27) 29-23
(20×18) 38-32 (27×38) 39-33 (38×29) 34×5.

44. ван Хал - Стерел

32-28 (11-17) **А.** 37-31 (36×27) 38-32 (27×38) 34-30
(25×32) 39-34 (20×29~) 34×3 (38×29) 3×36, снимая 6
шашек!

А. (22-27) 38-32 (27×38) 29-23 (20×18~) 50-
45 (38×29) 34×1.

45. 32-28 (23×32) 37×17 (12×21~) 24-19 (13×24~) 35-
30 (24×35~) 29-24 (26×37) 41×32 (20×29) 34×5.

46. А.Схолма - Э. ван Дюсселдорп

(2-8?) 26-21 (16×27) 37-31 (27×36) 47-41 (36×47) 49-
43 (47×33) 39×17 (12×21) 24-19 (23×14) 29-24
(20×29) 34×3.

47. Т.Брюйнс - В. Фрейланд* (указал П.Левелс)

36-31 (27×47) 26-21 (17×26) 28×19 (14×23) 33-28
(23×32) 49×38 (47×33) 29×38 (20×29) 34×1.

48. 37-32 (12-18*) 32×21 (22-28) 33×22 (18×16) 29-23
(20×18) 26-21 (16×27) 38-32 (27×38) 39-33 (38×29)
34×5.

49.

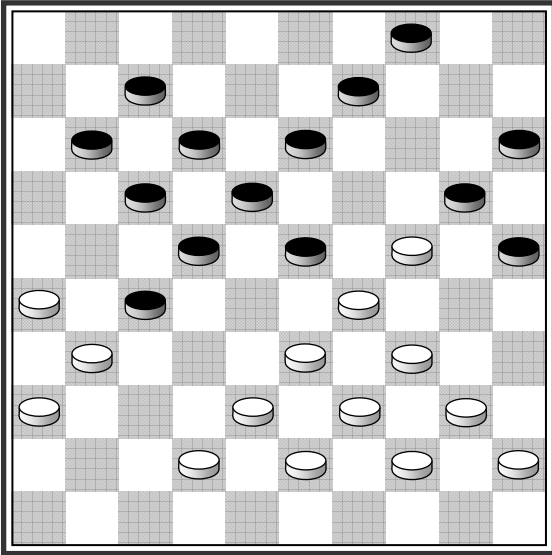

50.

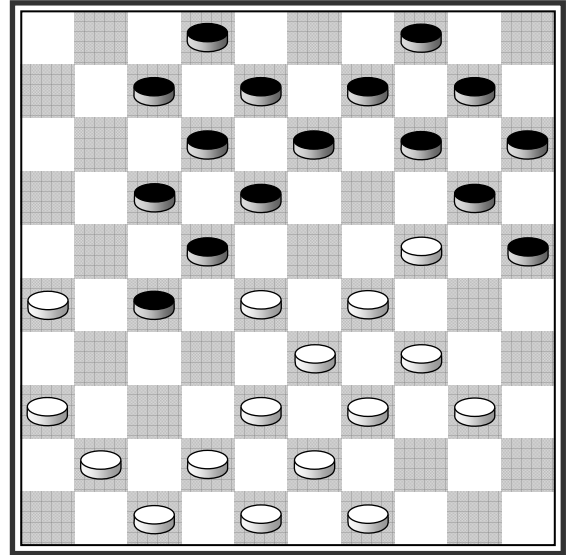

(14-19?)

51.

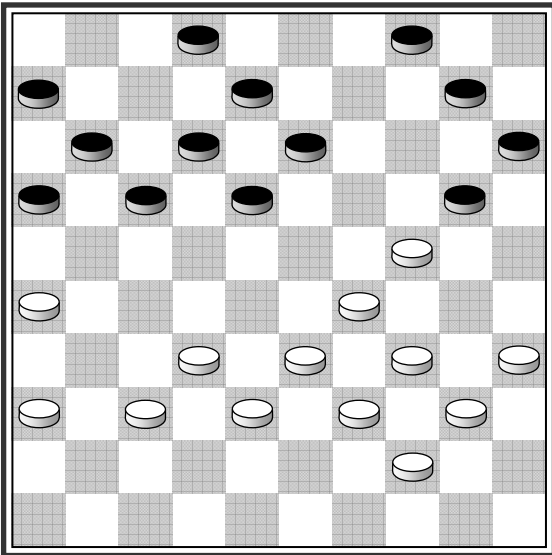

52.

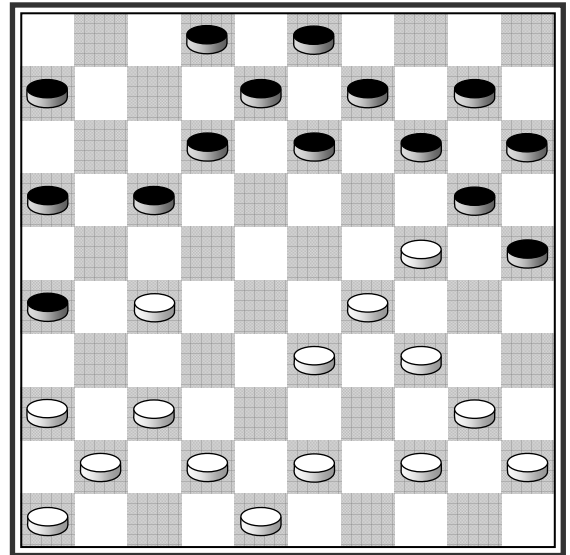

(14-19?)

53.

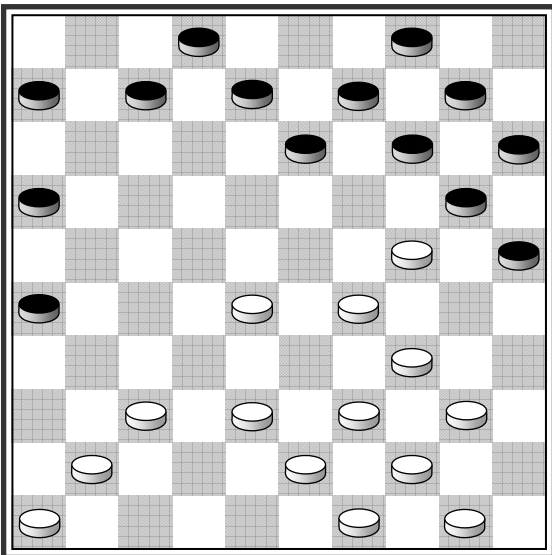

(14-19?)

54.

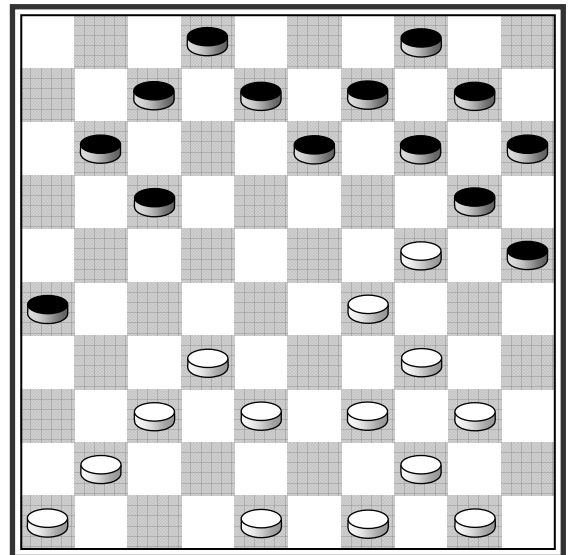

(14-19?)

49. И. Траоре – М.Н' Диайе*, Сан-Паулу 1982
33–28 (23×32*) 42–37 (32×41) 36×47 (27×36) 34–30
(25×23) 39–34 (20×29) 47–41 (36×47) 43–39 (47×33)
39×8 (12×3) 34×1.

50. (14–19?) 42–37 (19×30) 36–31 (27×36) 26–21
(17×26) 28×17 (12×21) 29–24 (30×19) 37–31 (26×37)
42×31 (36×27) 38–32 (27×29) 34×5.

51. 24–19 (13×24) 35–30 (24×35) 26–21 (16×27~)
32×21 (17×26) 37–31 (26×37) 38–32 (37×28) 33×13
(8×19) 29–24 (19×30) 34×5.

52. Т. Сейбрандс – Я. ван дер Вал, 1976
(14–19?) 29–23! (19×19) 27–22 (17×28) 37–31 (26×37)
41×5.

53. (14–19?) 29–23 (20×18) 28–23 (19×28*) 37–31
(26×37) 41×5, снимая 6 шашек.

Белые также могут играть 38–32 (19×30) 37–31
(26×37) 28–23 (37×19) 29–24 (20×29) 34×1.

54. (14–19?) 32–27 (19×30) 39–33 (30×28) 29–23
(28×19) 27–22 (17×28) 37–31 (26×37) 41×1.

55.

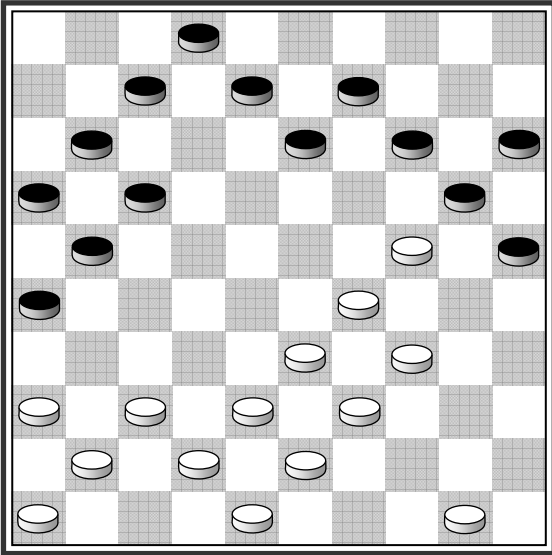

(14-19?)

56.

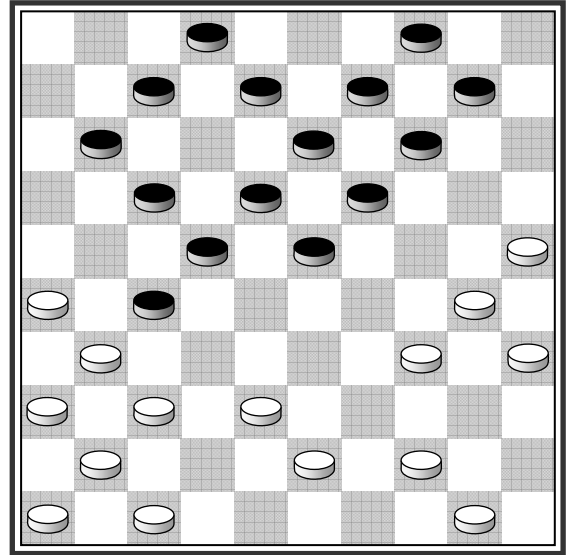

57.

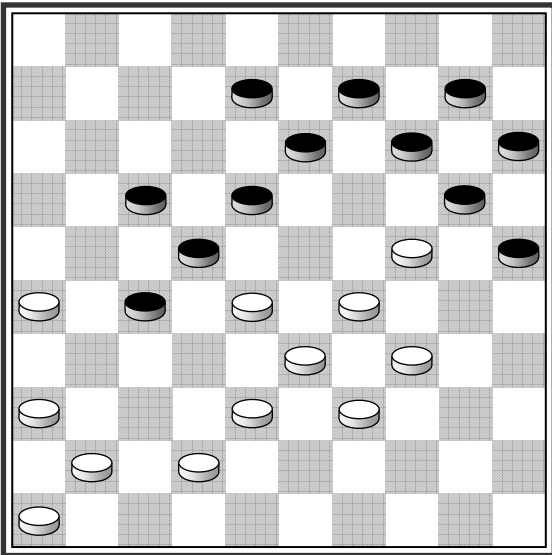

(14-19?)

58.

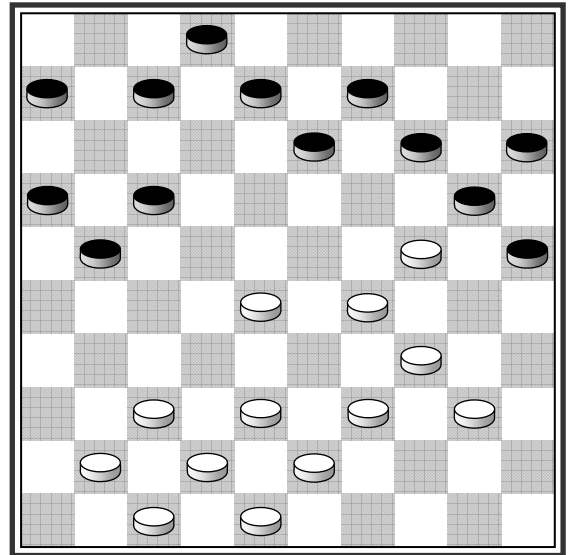

(14-19?)

59.

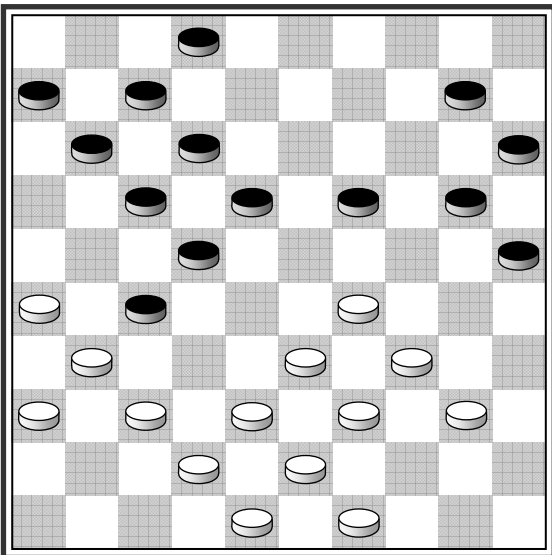

60.

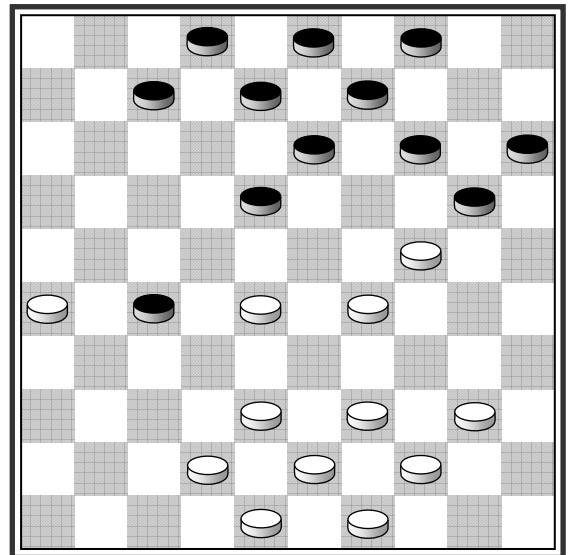

(14-19?)

- 55. Рустенбург – Баккер**, Сан-Паулу 1982
 (14–19?) 33–28 (19×30) 28–22 (17×28) 29–23 (28×19)
 39–33 (30×28) 37–31 (26×37) 41×1.
- 56.** 30–24 (19×48) 25–20 (14×25) 35–30 (25×34) 44–39
 (34×32) 37×19 (13×24) 47–42 (48×37) 41×5.
- 57. Слоберг**
 (14–19?) 28–23 (19×28*) 34–30 (25×32) 42–37 (28×39)
 37×28 (22×33) 29×38 (20×29) 38–32 (27×38) 26–21
 (17×26) 36–31 (26×37) 41×5, снимая 8 шашек!
- 58. Й.Бастианнет – Й. де Бур**, 1978
 (14–19?) 34–30! (25×32) 37×28 (19×30~) 28–22 (17×28)
 39–33 (28×39) 43×1.
- 59. Из партии А.Вельтмана**
 38–32 (27×47) 26–21 (17×26) 37–32 (26×28) 48–42
 (47×38) 43×5.
- 60. И.Куперман – К.Прохоров**
 (14–19?) 28–23 (19×28*) 38–32 (27×47) 24–19 **А.**
 (13×33) 48–42 (47×38) 43×1.
А. 48–42 (47×33*) 29×38 (20×29) 38–33
 (29×38) 43×1.

61.

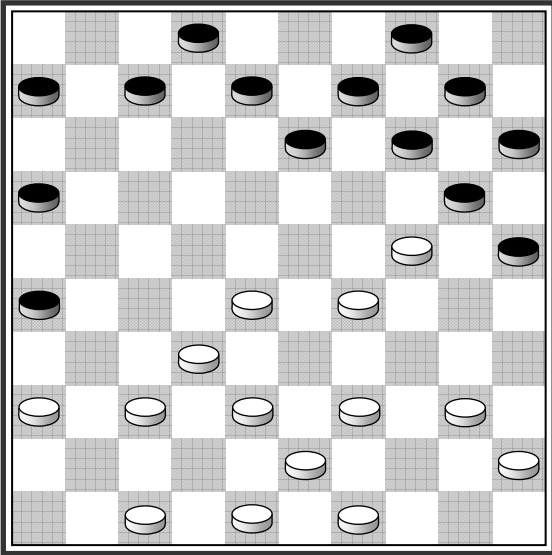

(14-19?)

62.

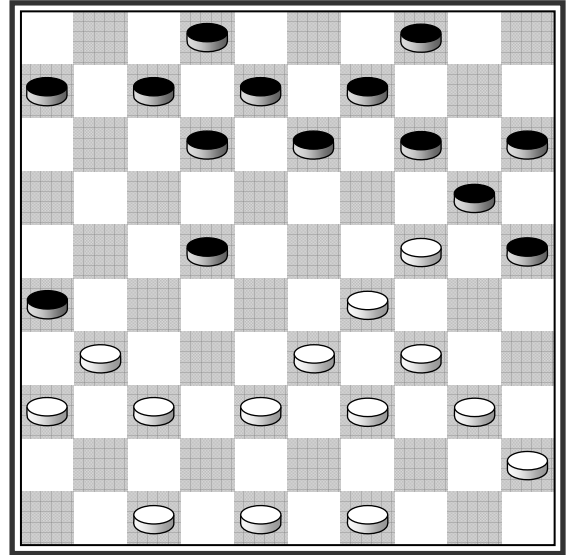

(14-19?)

63.

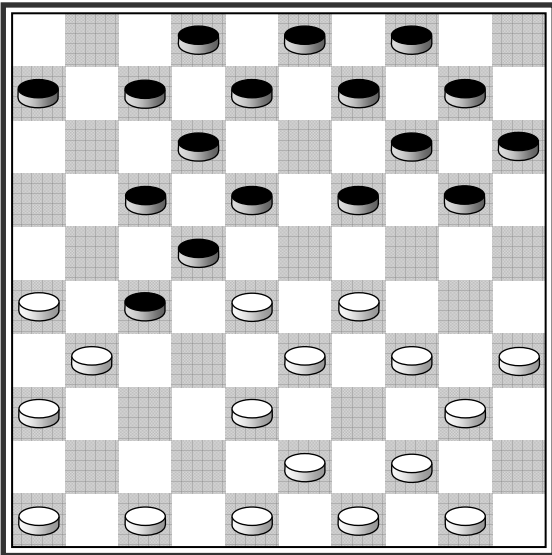

64.

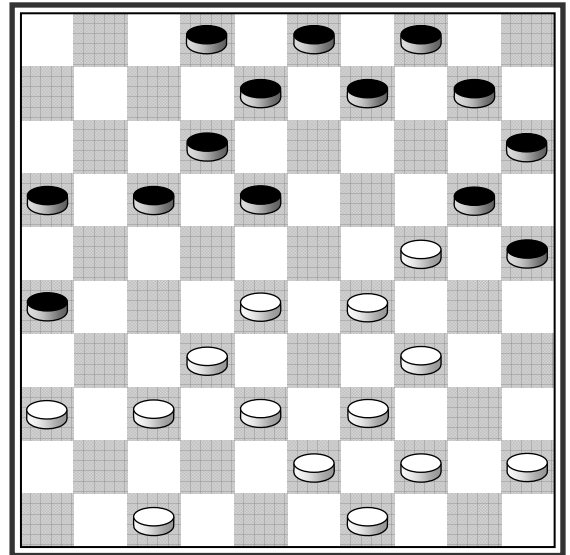

65.

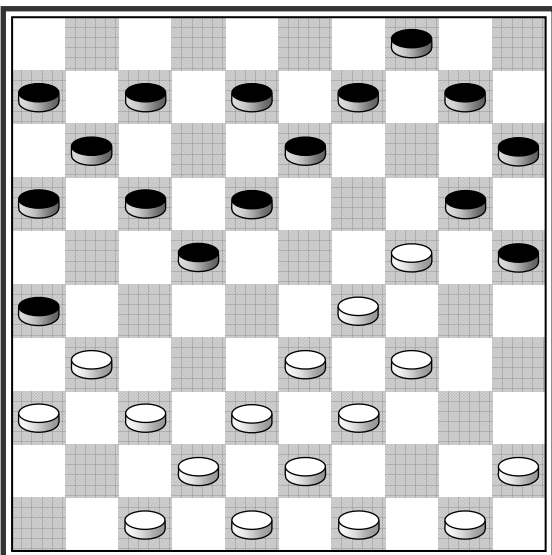

66.

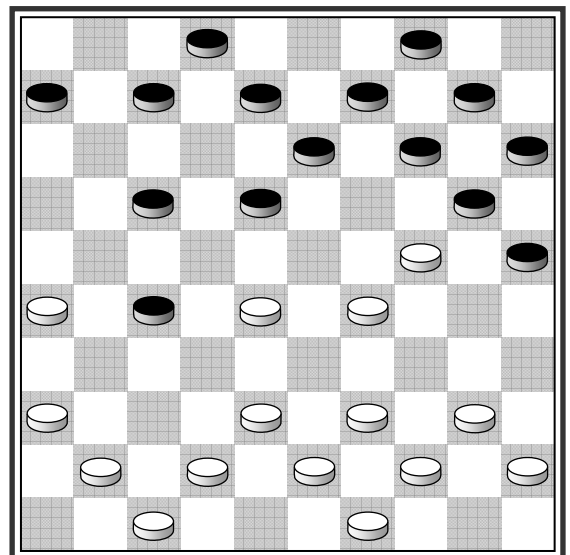

(18-22?)

61. (14-19?) 29-23 (20×18) 28-23! (18×29*) 37-31
(26×28) 39-33 (28×39) 43×1, снимая 6 шашек.

62. Из партии **В.Щеголева**

(14-19?) 37-32 (26×28) 34-30 (25×32) 47-41 (19×30)
49-43 (28×39) 43×3.

63. **Ликлема - Кок, 1978**

26-21 (17×37) 28×17 (12×21) 29-24 (19×28) 38-32
(27×38) 43×1.

64. **А.Вельтман - Е.Гурков**

34-30 (25×23) 28×19 (20×29) 37-31 (26×28) 19-13
(8×19) 38-33 (29×38) 43×5.

65. 34-30 (25×23) 33-29 (23×34) 39×30 (20×29) 37-
32 (26×28) 38-33 (29×38) 43×5.

66. **Левелс - Ламерс, 1951**

(18-22?) 39-34 (22×33) 34-30 (25×23) 38×18 (20×29)
44-39 (12×23) 39-33 (29×38) 43×1.

67.

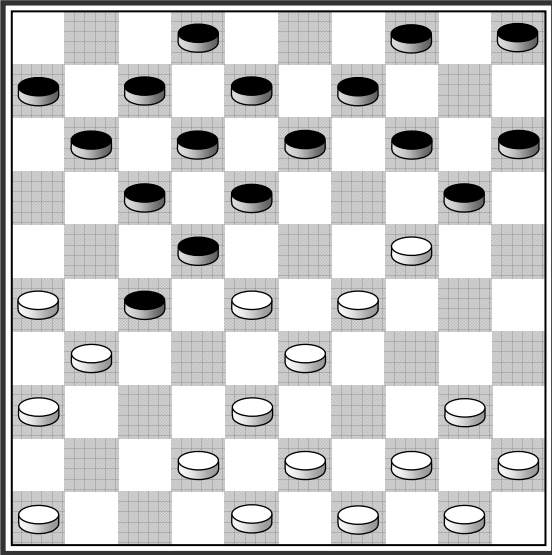

(14-19?)

68.

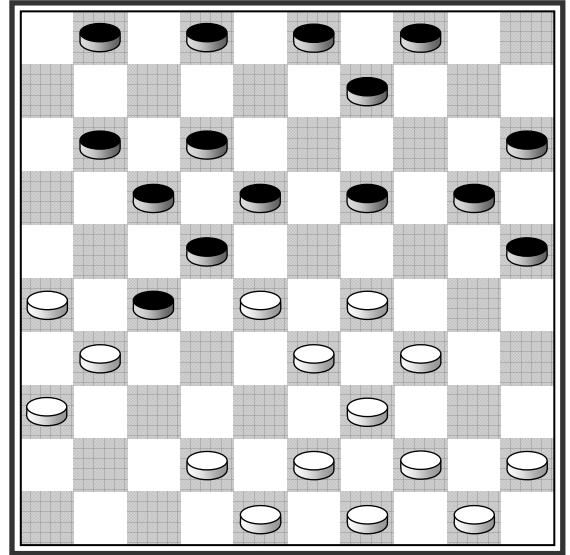

(3-8?)

69.

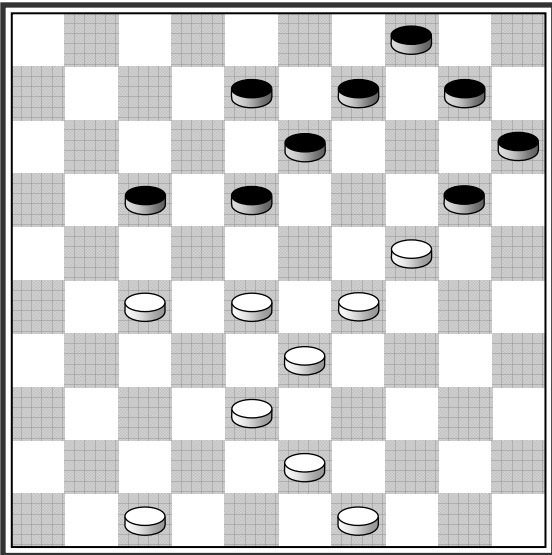

70.

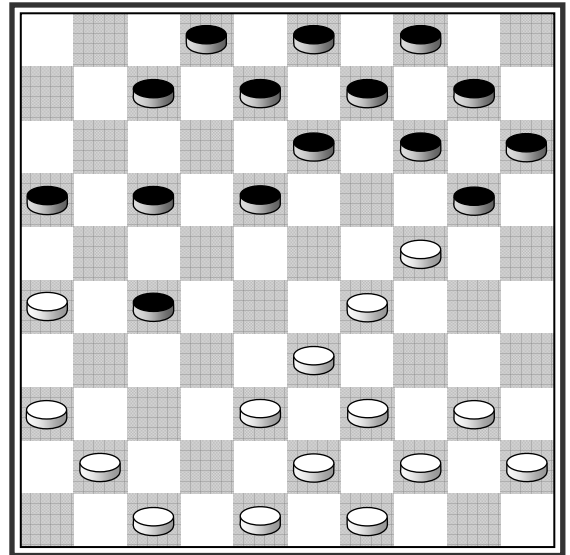

71.

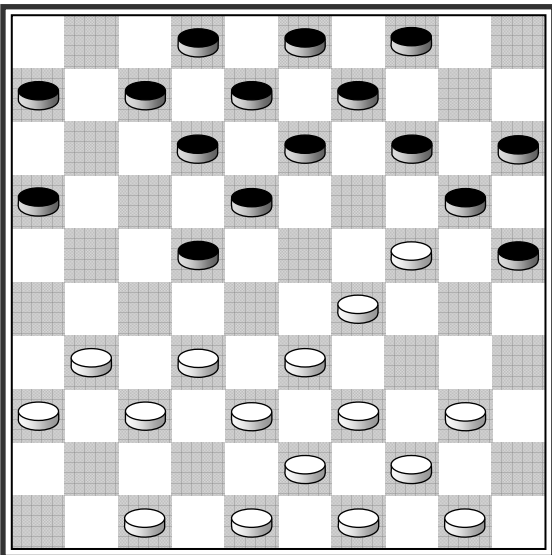

(14-19?)

72.

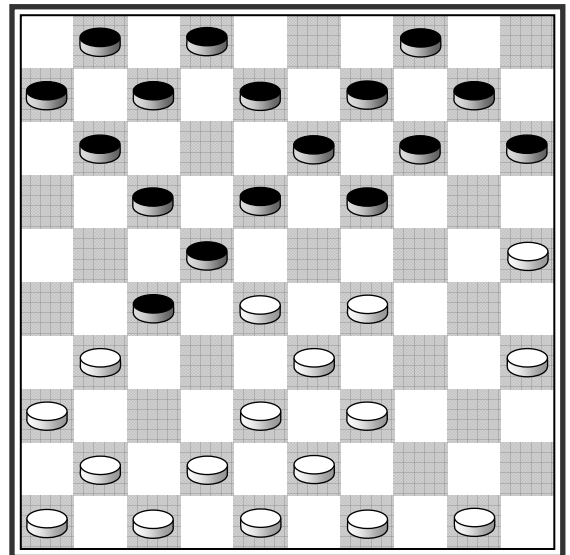

67. Беерепот – Куасси*, Эймюден 1980

(14–19?) 46–41 (19×30) 38–32 (27×47) 31–27 (22×31)
36×27 (47×22) 28–23 (22×39) 43×3.

В партии было: (5–10) 42–37 (13–19?) 24×13 (8×19)
37–32 (11–16) 32×21 (16×27) 29–24 (19×30*) 26–21
(17×37) 28×8 (2×13) 40–34 (30×28) 38–32 (27×38)
43×1.

68. А.Гантварг – А.Балякин*, 1983

(3–8?) 28–23 (18×47) 34–30 (25×34) **А.** 39×30 (22×33)
31×22 (17×28) 48–42 (47×38) 43×3.

А. (22×33) 31×22 (17×28) 48–42 (47×38)
43×3 (25×43) 49×29.

69. 29–23 (18×29*) 28–23 (29×18) 33–28 (20×29) 27–
22 (18×27) 38–33 (29×38) 43×5.

70. Бус – Даллинга

29–23 (18×29*) 38–32 (27×38*) 43×32 (29×27) 48–43
(20×29) 39–33 (29×38) 43×1.

71. Из партии В.Щеголева

(14–19?) 32–28 (19×30) 28×17 (12×21) 39–34 (30×28)
29–24 (20×29) 38–33 (29×38) 43×1.

72. Из партии М.Галкина, 1974

25–20 (15×24) **А.** 29×20 (14×25) 38–32 (27×29) 28–23
(19×28) 39–33 (28×39) 43×5.

А. (14×25) 28–23 (19×28) 38–32 (28×46) 29–23
(18×38) 43×5.

73.

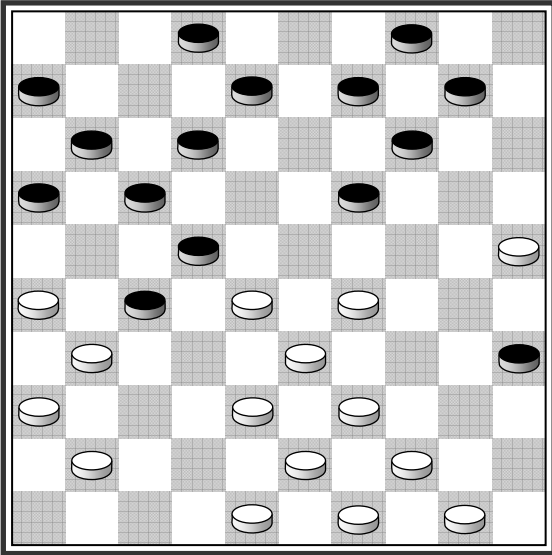

(12-18?)

74.

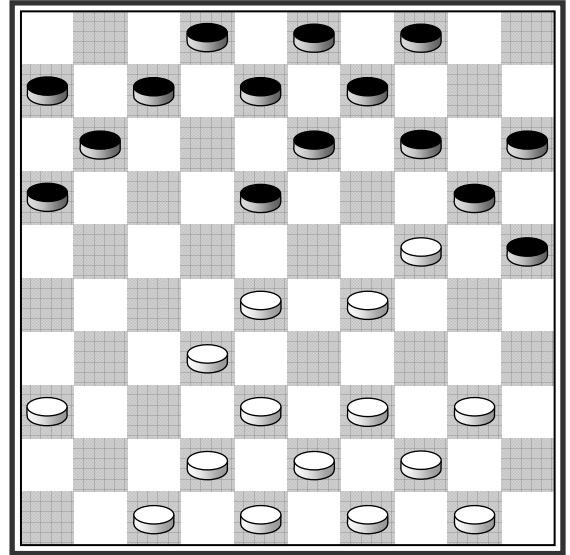

(14-19?)

75.

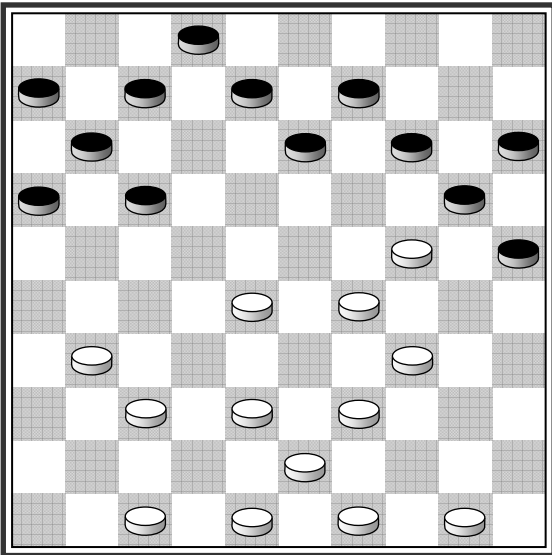

(14-19?)

76.

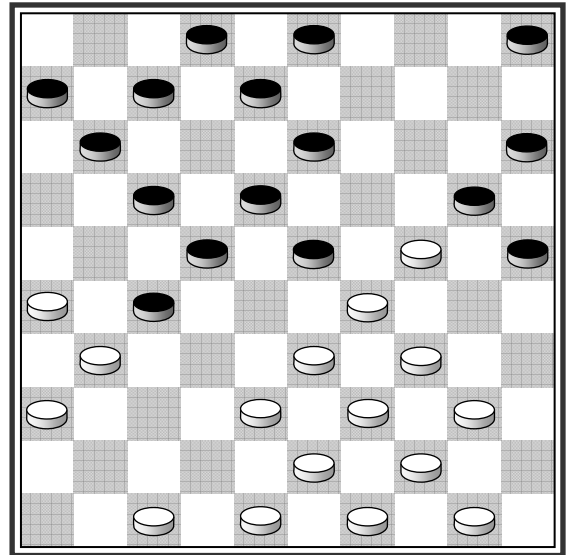

77.

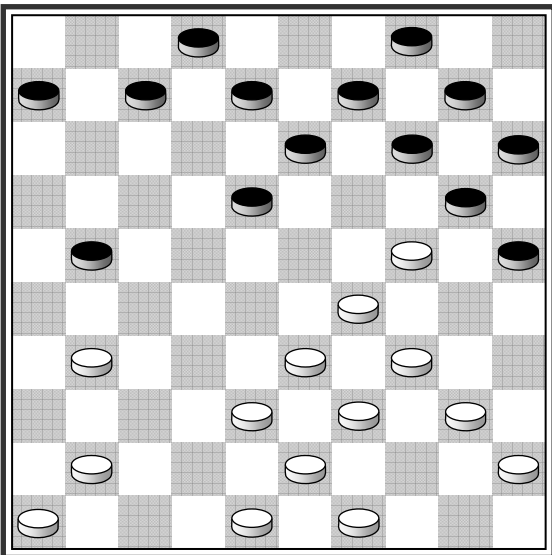

(14-19?)

78.

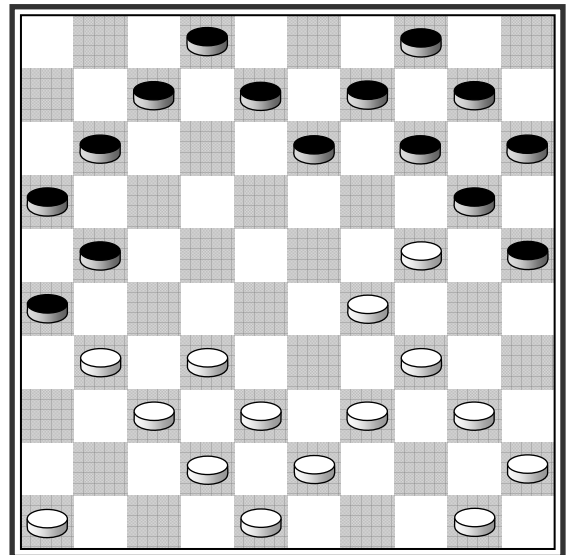

(14-19?)

73. Кноопс - Лос

(12-18?) 25-20 (14×25) 28-23 (19×28) 39-34 (28×30)
29-23 (18×29) 38-33 (29×38) 43×5.

74. (14-19?) 32-27 (19×30) 27-21 (16×27) 29-23
(18×29) 28-22 (27×18) 39-34 (30×39) 43×1.

75. (14-19?) 31-27 (19×30) 28-22 (17×28) 29-23
(28×19) 39-33 (30×28) 27-21 (16×27) 38-32 (27×38)
43×1.

76. 34-30 (25×45~) 33-28 (22×42) 47×38 (23×34)
31×22 (20×29~) 39×30 (18×27~) 38-33 (29×38) 43×1.

77. Й.Бастианнет - Й.Стоккел, 1983

(14-19?) 38-32 (19×30) 32-27 (21×32) 29-24 (20×38)
39-33 (30×28) 31-27 (32×21) 43×5.

78. Губанов - Эйгер, 1980

(14-19?) 34-30 (25×23) 32-28 (23×41) 46×37 (19×30~)
37-32 (26×28) 39-33 (28×39) 43×1.

79.

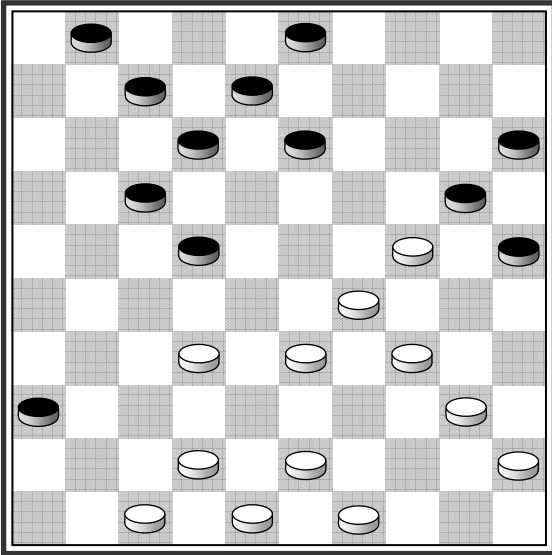

80.

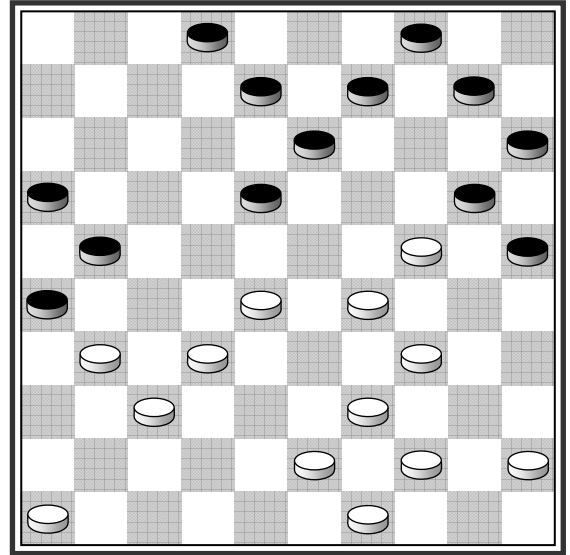

81.

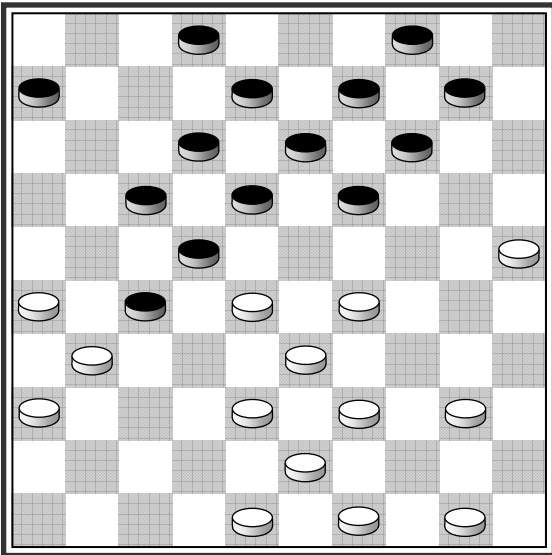

82.

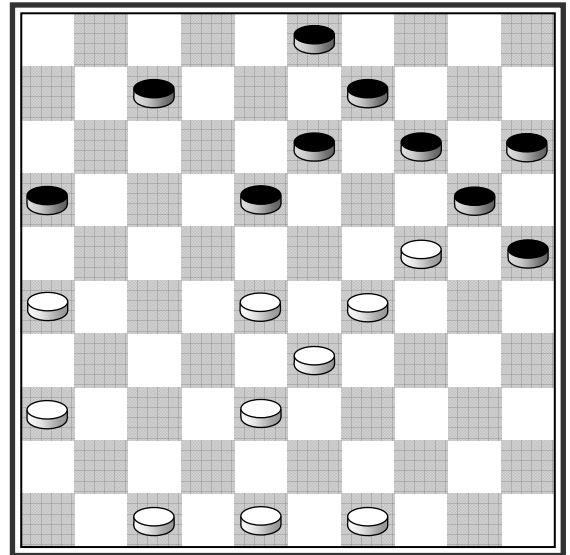

(14-19?)

83.

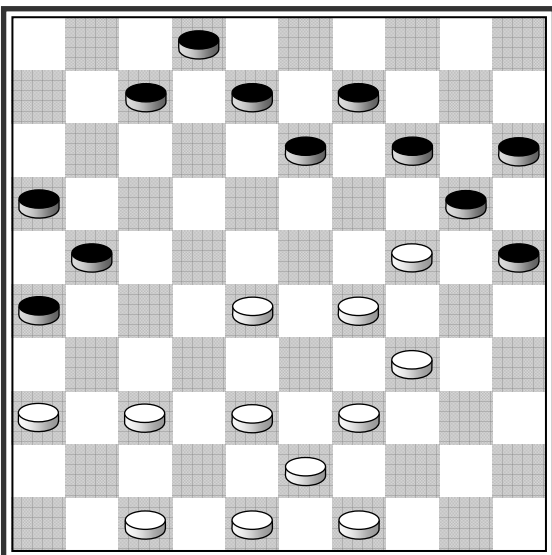

(14-19?)

84.

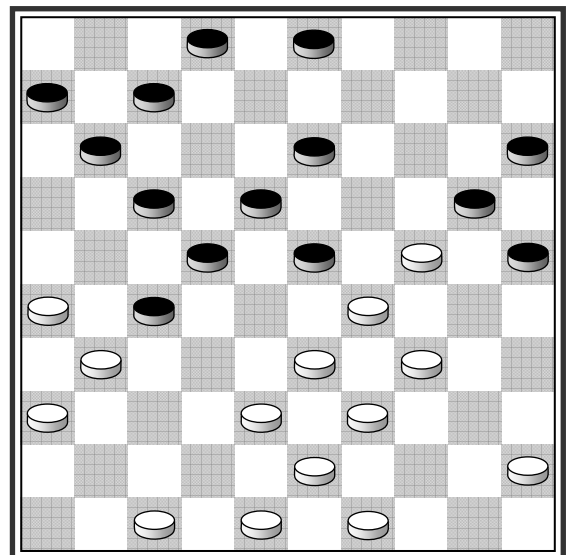

79. 29-23 (20×27) 23-18 (12×23) 34-30 (25×34) 40×9
(3×14) 47-41 (36×38) 43×3.

80. **П.Роозенбург – В. ван дер Суйс**, Леуварден 1968
34-30 (25×23) 28×19 (20×29) 31-27 (13×24) 39-33
(29×38) 37-31 (26×28) 43×5.

81. **Берендс – Кемперман**, 1976
26-21 (17×37) 28×17 (12×21) 25-20 (14×25) 29-24
(19×30) 39-34 (30×28) 38-32 (27×38) 43×5.

83. **Г. де Йонг**
(14-19?) 28-23 (19×39) 26-21 (16×27) 36-31 (27×36)
47-41 (36×47) 49-43 (47×33) 29×38 (20×29) 43×1.

83. **Т.Сейбрандс**
(14-19?) 34-30 (25×41) 36-31 (26×37) 47×36 (39×30~)
38-32 (37×28) 39-33 (28×39) 43×1, снимая 6 шашек.

84. 34-30 (25×34) А. 39×30 (23×25) 33-28 (22×42)
47×38 (20×29) 31×22 (18×27~) 38-33 (29×38) 43×1.

А. (23×34) 33-28 (22×44) 30×50 (20×29) 31×22 и
т.д.

85.

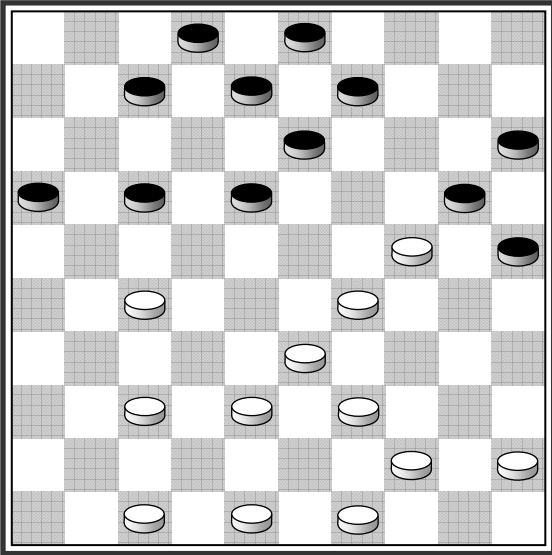

86.

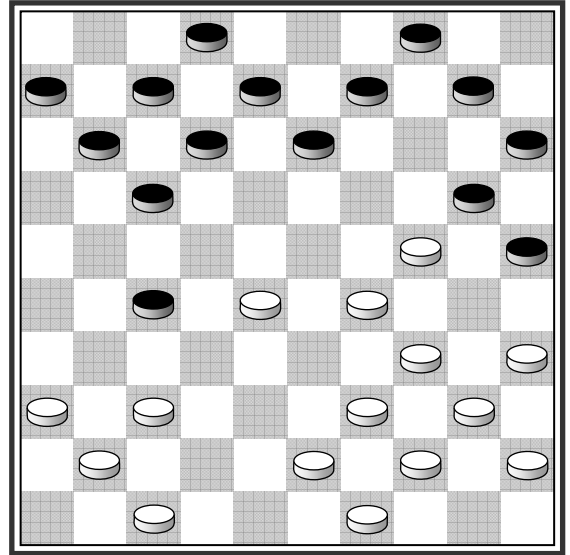

37-31 (12-18?)

87.

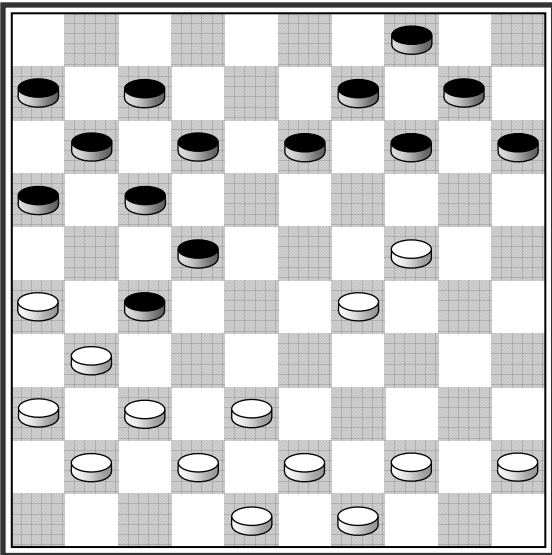

(14-19?)

88.

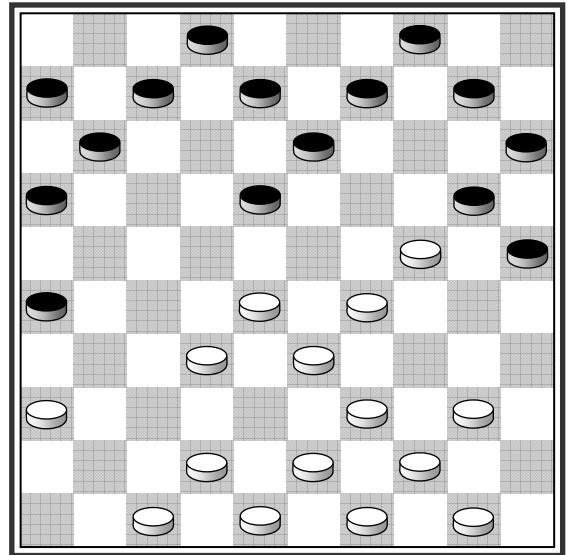

89.

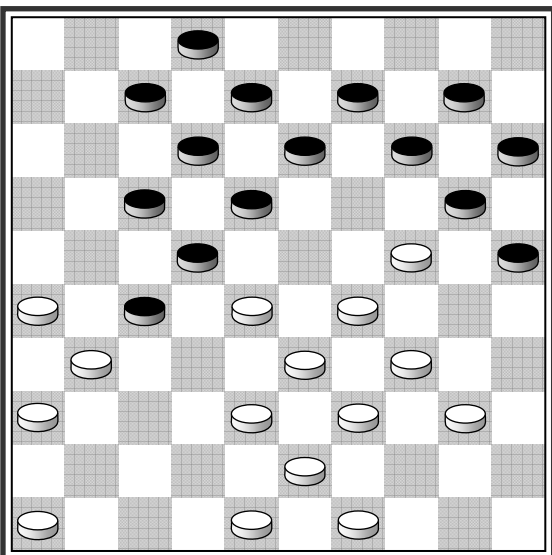

(14-19?)

90.

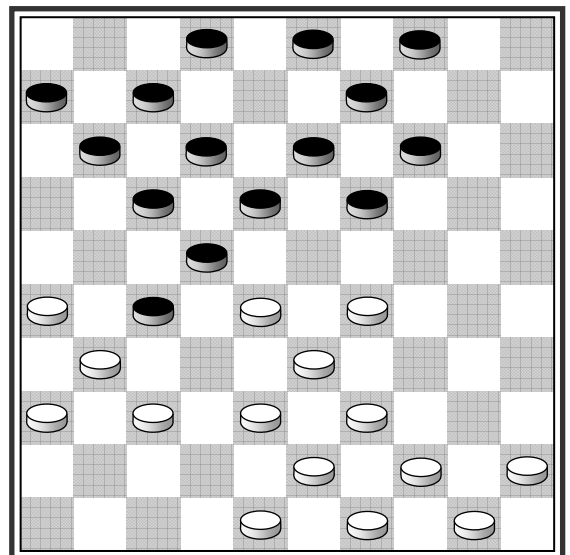

85. 27-21 (16×27*) **А.** 29-23 (18×29*) 37-31 (27×36)
38-32 (29×27) 48-43 (20×29) 39-33 (29×38) 43×1.

А. Если (17×26), то 24-19, 37-31, 38-32 и 33×4.

86. **И. Куперман – Бирнман, 1971**

37-31 (12-18?) 31×22 (18×27) 29-23 (20×18) 28-22
(17×28) 36-31 (27×36) 47-42 (36×38) 43×5.

87. **Л. Травина – О. Левина**

(14-19?) 38-33 (19×30) 33-28 (22×33) 31×24 (17×28)
26-21 (16×27) 36-31 (27×38) 43×3.

88. 29-23 (18×27*) 42-38 (20×29) 28-22 (27×18) 36-
31 (26×37) 38-32 (37×28) 39-33 (29×38) 43×5.

89. (14-19?) 26-21 (17×37) 28×17 (12×21) 33-28
(19×30) 29-24 (30×19*) 28-23 (19×28*) 38-32 (27×38)
43×5.

90. 37-32 (11-16*) 32×21 (16×27) 29-24 (19×30) 26-
21 (17×37) 28×10 (4×15) 39-34 (30×28) 38-32 (27×38)
43×1.

91.

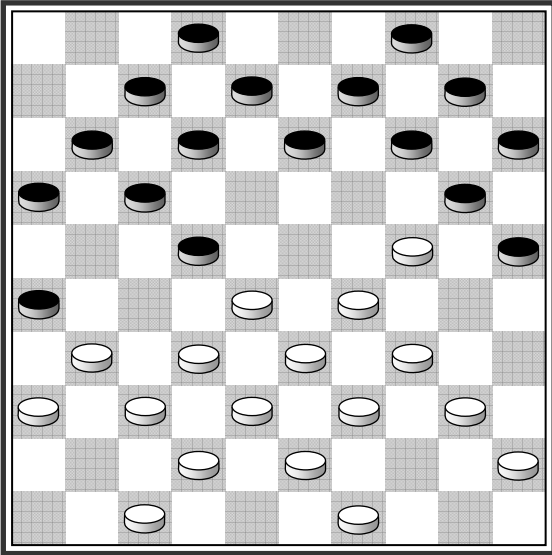

(14-19?)

92.

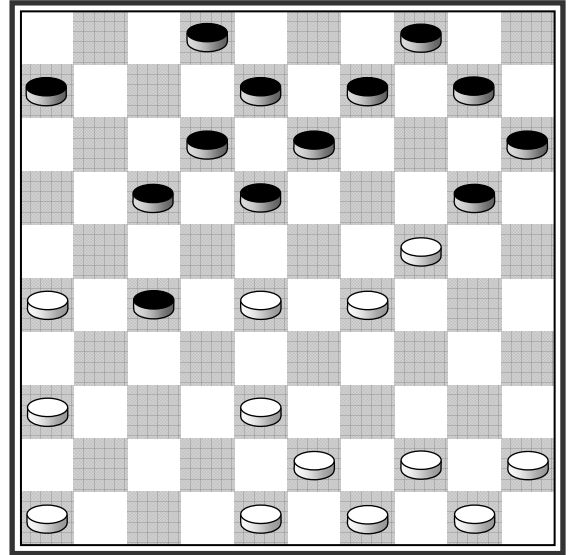

93.

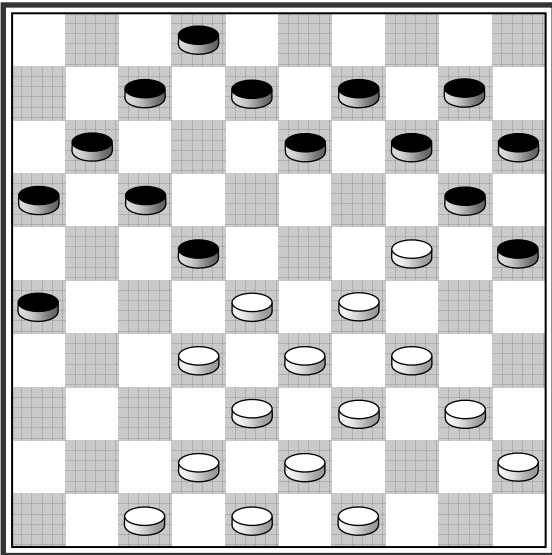

(14-19?)

94.

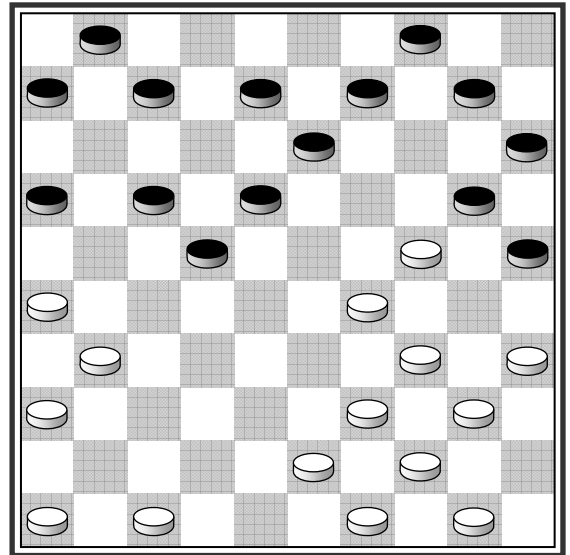

95.

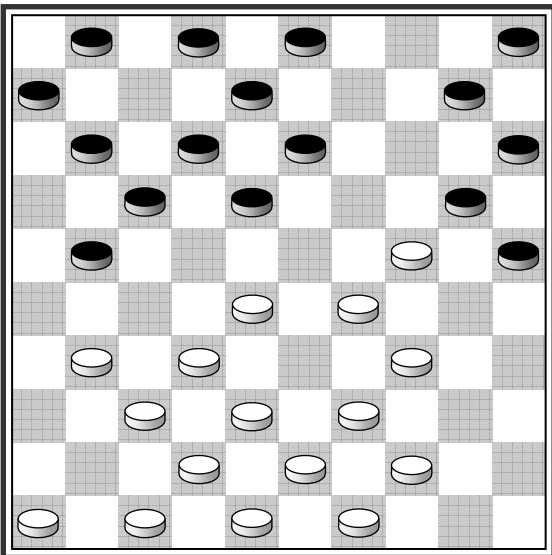

96.

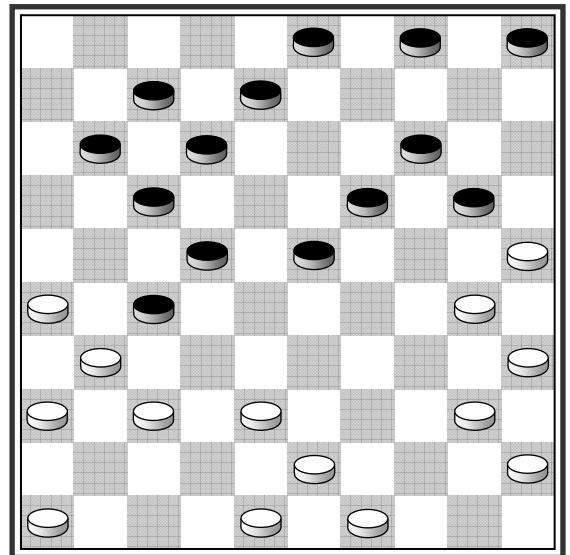

91. Ю. Колодиев – Фишман

(14–19?) 32–27 (19×30) 27×18 (12×41) 42–37 (41×32)
38×27 (26×37) 36–31 (37×26) 27–21 (16×27) 29–24
(20×38) 43×5.

92. 28–22 (17×28) 36–31 (27×36) 47–41 (36×27) 26–21
(47×33) 29×38 (20×29) 21–17 (12×21) 38–33 (29×38)
43×5.

93. Из партии И. Купермана

(14–19?) 34–30 (25×23) 33–29 (22×35) 29×18 (19×30~)
42–37 (13×22) 37–31 (26×28) 38–33 (28×39) 43×1.

94. З. Тахман – Картау

34–30 (25×45) **А.** 44–40 (45×23) 31–27 (22×31~) 36×27
(20×29) 27–21 (16×27) 39–33 (29×38) 43×5.

А. (25×23) 31–27 и т.д.

95. 28–22 (18×36) 34–30 (25×23) 46–41 (20×29) 32–
28 (23×32) 38×9 (3×14) 37–31 (36×27) 39–33 (29×38)
43×3.

96. Виллемс – Ансемс, 1956

37–32 (11–16*) 32×21 (16×27) 30–24 (20×29*) 25–20
(14×25) 35–30 (25×34) 38–33 (29×38) 40×18 (12×23)
43×1.

97.

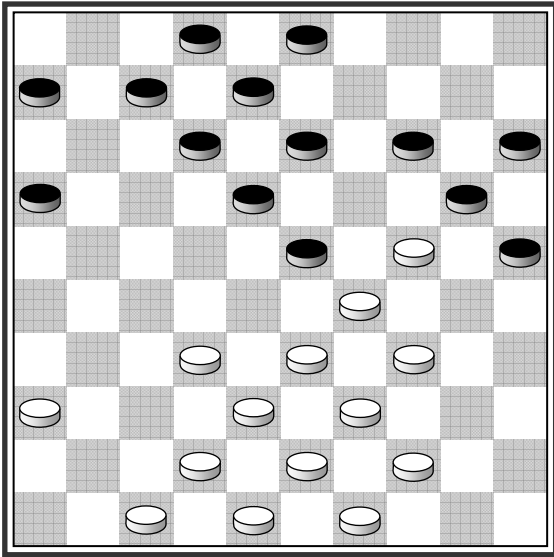

TX

98.

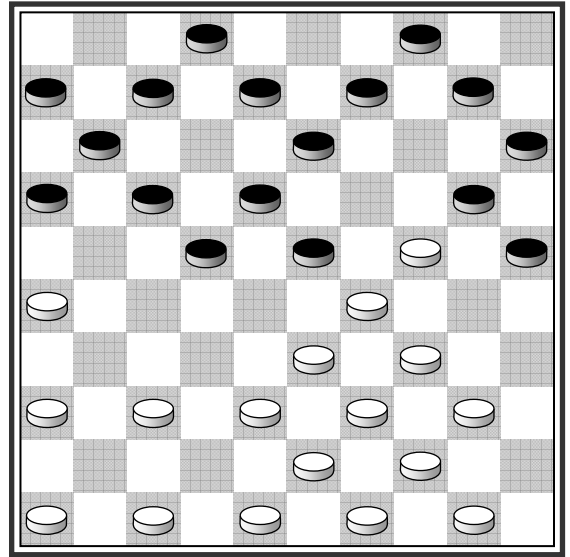

99.

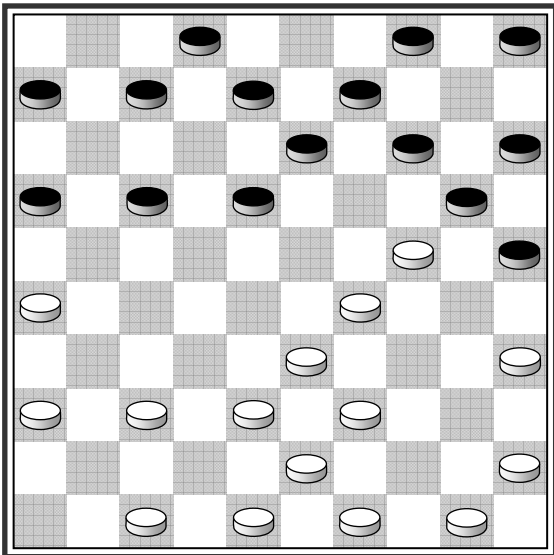

(14-19?)

100.

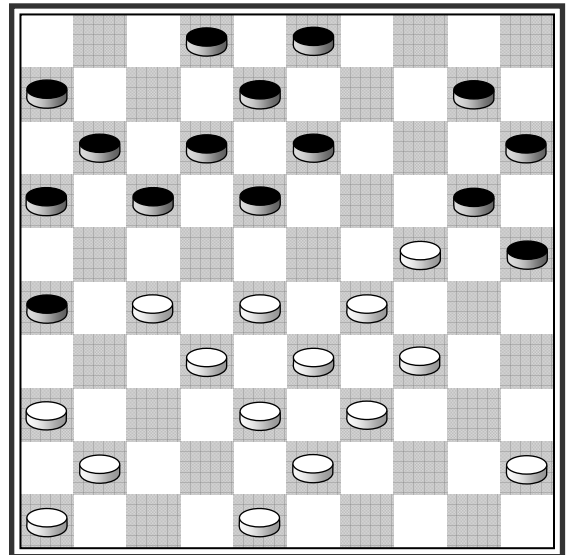

101.

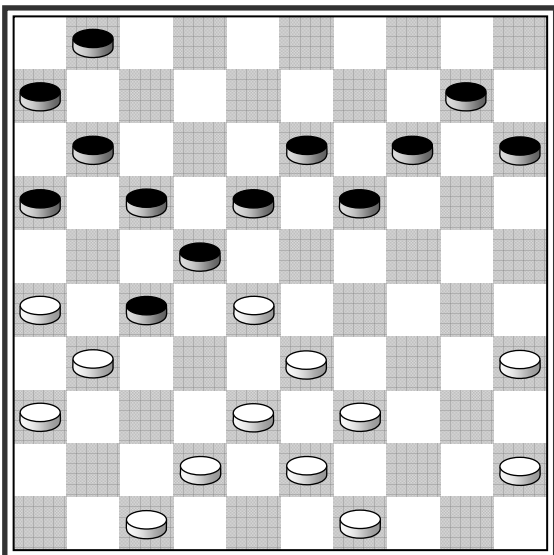

(18-23?)

102.

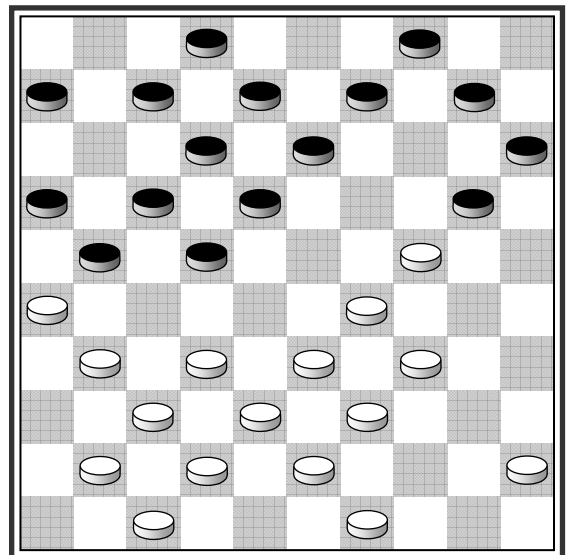

97. Н.Сретенский – В.Городецкий

33–28 (14–19*) 32–27 (23×21) 26×17 (19×30~) 44–40
(12×21) 39–33 (30×28) 29–24 (20×29) 38–33 (29×38)
43×3.

98. Л.Залитис – М.Кац

26–21! (17×26) **А.** 37–31 (26×37) 38–32 (37×28) 34–30
(25×45) **В.** 36–31 (23×34) 39×30 (20×38) 43×5.

А. (16×27) 34–30, 37–32 и 32×5.

В. (23×45) 44–40 (20×38) 43×5.

99. И.Куперман – Афанасьев

(14–19?) 26–21! (17×26*) **А.** 35–30 (25×23) 33–28
(23×41) 36–31 (20×29~) 47×36 (26×37) 38–32 (37×28)
39–33 (28×39) 43×1.

А. (16×27) 37–32 и 32×14.

100. Смитс – ван де Браак, 1983

36–31 (26×37) 24–19 (13×24) 34–30 (25×23) 28×30
(37×28) 33×13 (8×19) 30–24 (19×30~) 27–22 (17×28)
39–33 (28×39) 43×5.

101. Из партии А.Андрейко

(18–23?) 33–29 (22×24*) 31×22 (17×28) 35–30 (24×35)
26–21 (16×27) 45–40 (35×33) 38×20 (15×24) 36–31
(27×36) 47–41 (36×38) 43×5.

102. 24–19 (13×24) 34–30 (24×35) 29–23 (18×29) 33×24
(20×29) 32–27 (21×32) 38×18 (12×32) 26–21 (16×36) 37–
31 (36×27) 39–33 (29×38) 43×5.

103.

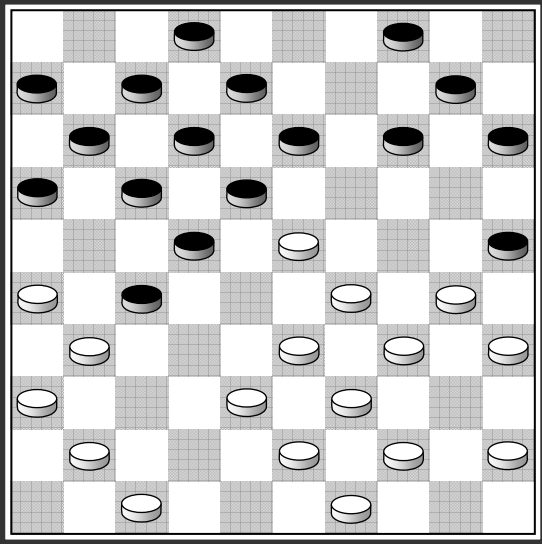

(13-19?)

104.

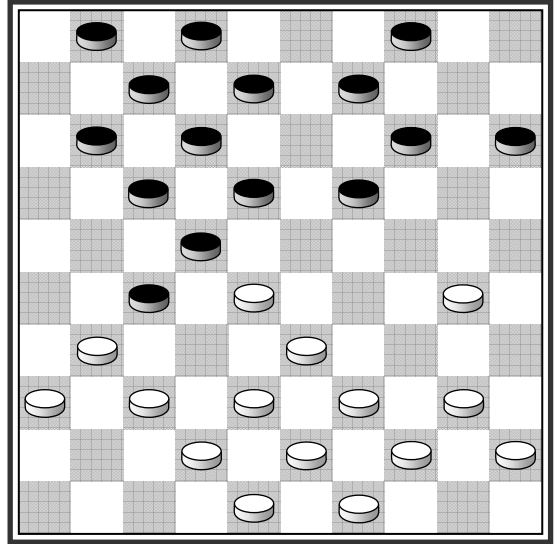

(14-20?) (4-10?) (15-20?)

105.

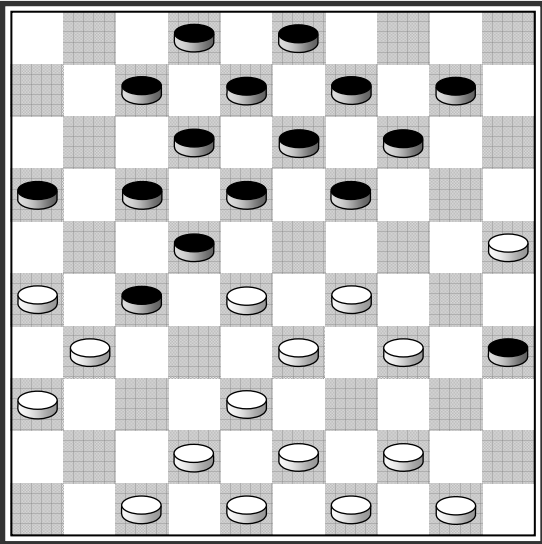

106.

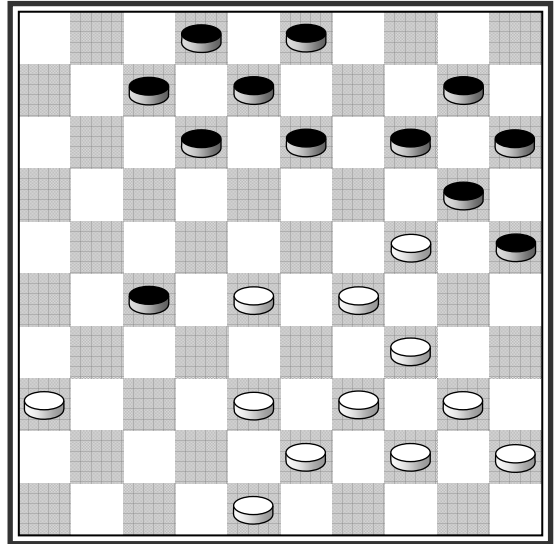

(14-19?)

107.

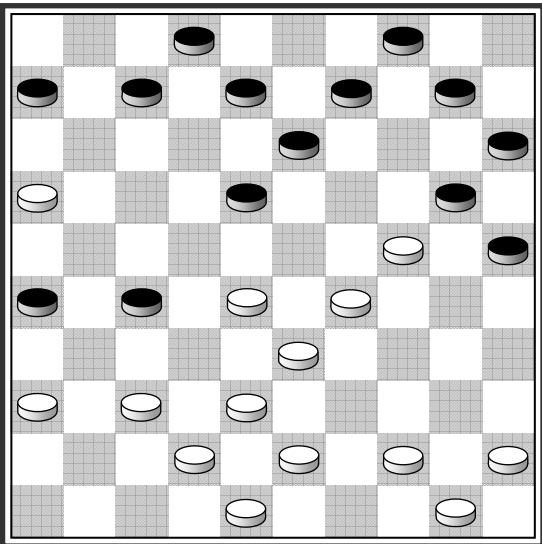

108.

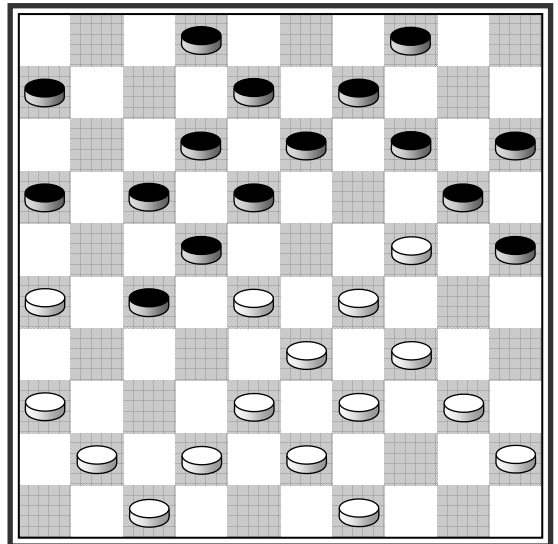

(14-19?)

103. Т. Сейбрандс, 1968

(13-19?) 33-28 (22×24) **A.** 31×13 (19×28) 30×19
(14×23) 38-33 (8×19) 33×22 (17×28) 34-29 (23×34)
39×30 (25×34) 26-21 (16×27) 36-31 (27×36) 47-42
(36×38) 43×5!

A. (22×24) 31×24 (42-48*) 41-37.

104. А. Гантварг - А. Андрейко*

A. (14-20?) 30-24 (19×30*) 38-32 (27×47) 40-34
(47×40) 45×3.

B. (4-10?) 33-29 (22×35) 31×4.

C. (15-20?) 33-29 (22×35) 31×15.

105. Л. Алиар - С. Тьонг, 1980

25-20 (14×25) 29-23 (18×40) 38-32 (27×29) 50-45
(22×33) 45×5.

106. Зенгеринк - Боргман, 1983

(14-19?) 38-32 (27×49) 34-30 (25×32) 48-42 (19×30~)
40-35 (49×40) 45×5.

107. И. Куперман - Э. Померанец

29-23 (18×29*) 28-23 (29×18) 33-28 (20×29) 38-32
(27×40) 45×5.

108. В. Волосенкин ← К. Юнгявичюс, 1980

(14-19?) 34-30 (25×32) 33-29 (19×30) 29-23 (18×29)
40-34 (29×40) 45×3.

109.

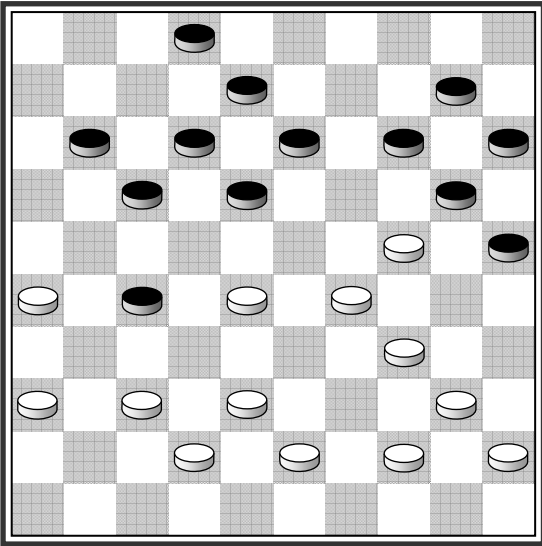

(14-19?)

110.

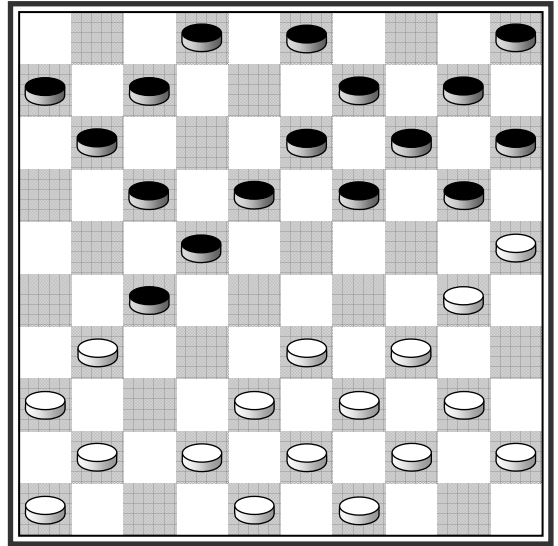

111.

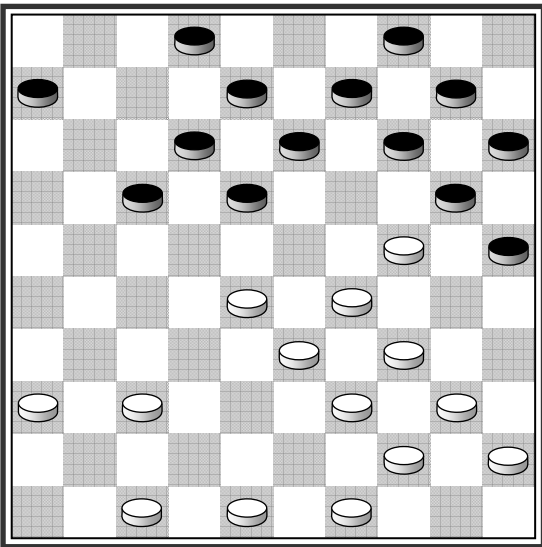

(14-19?)

112.

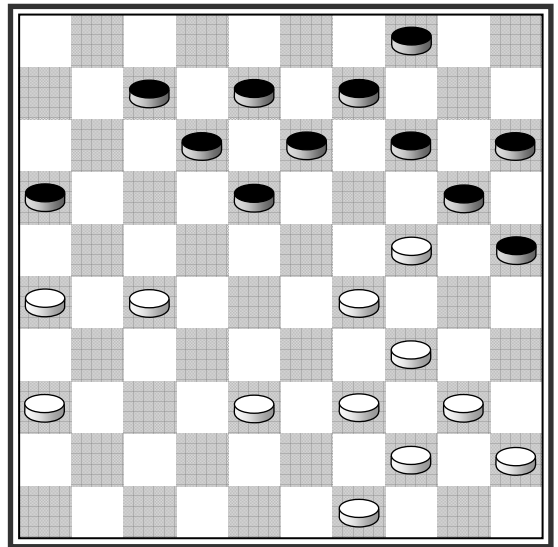

(14-19?)

113.

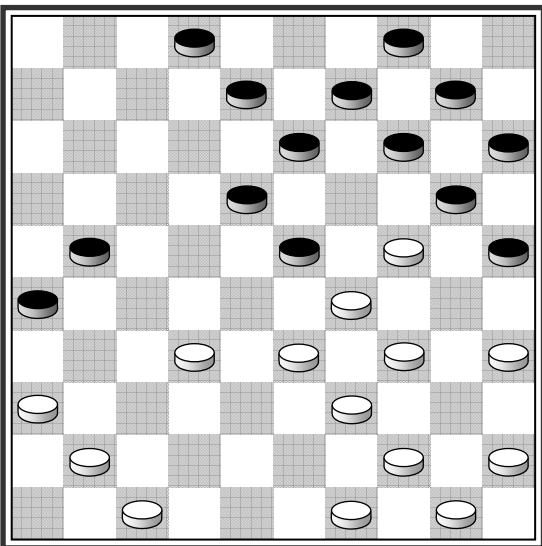

(14-19?)

114.

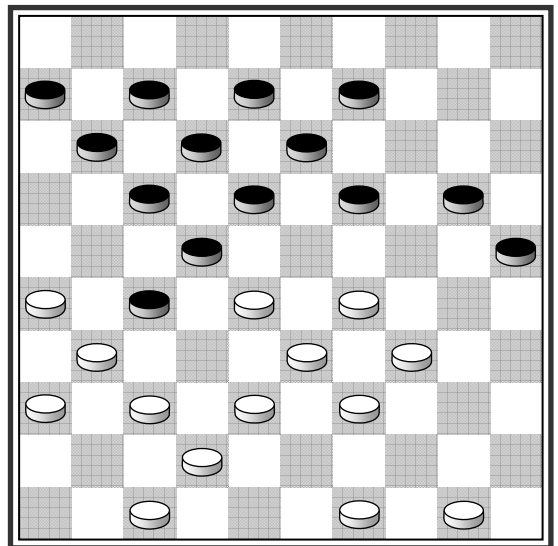

109. (14-19?) 34-30! (25×41) 36×47 (19×30~) 38-32
(27×49) 40-35 (49×40) 45×5.

110. Березкин – Кулагин

30-24 (19×30*) 38-32 (27×47*) 40-35 (47×40) 35×24
(20×29) 45×1.

111. (14-19?) 29-23 (18×38) 34-30 **А.** (25×43) 48×39
(19×30~) 49-43 (38×49) 40-35 (49×40) 45×5.

А. Если 28-23, 39-33 и 34×5, то (18-23) и (6×17),
а на 34×3 следует (10-14).

112. Хольствогд – де Хаас, 1980

(14-19?) 34-30 (25×21) 26×17 (12×21) 44-39 (19×30)
29-23 (18×29) 40-34 (29×40) 45×1.

113. Х. ван Меггелен, Гронинген

(14-19?) 32-27 (21×32*) 36-31 (26×46) 33-28 (19×30)
28×19 (13×33) 39×37 (46×40) 35×24 (20×29) 45×5!

114. С.Андреев – Г.Апиньш

38-32 (27×38) 26-21 (17×26) 28×17 (11×22) **А.** 29-24
(20×40~) 50-45 (38×29) 45×3.

А. (12×21) 29-24, 50-45, 45×1.

115.

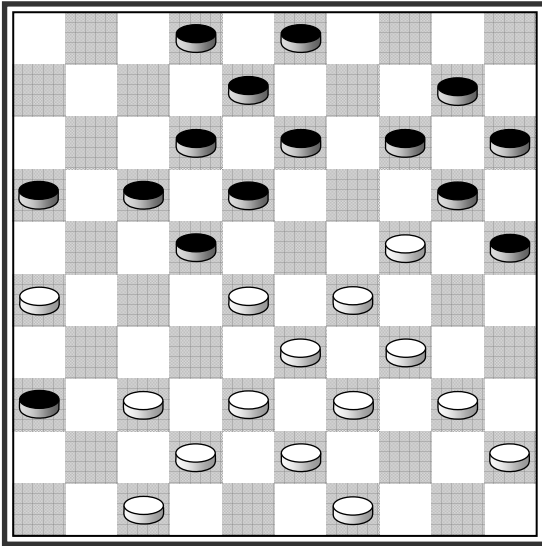

(14-19?)

116.

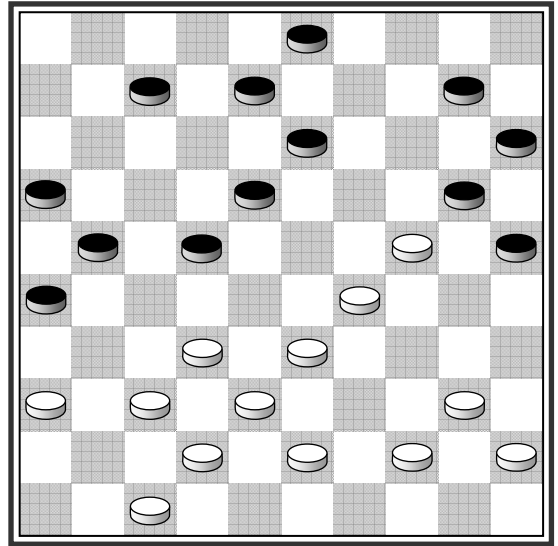

117.

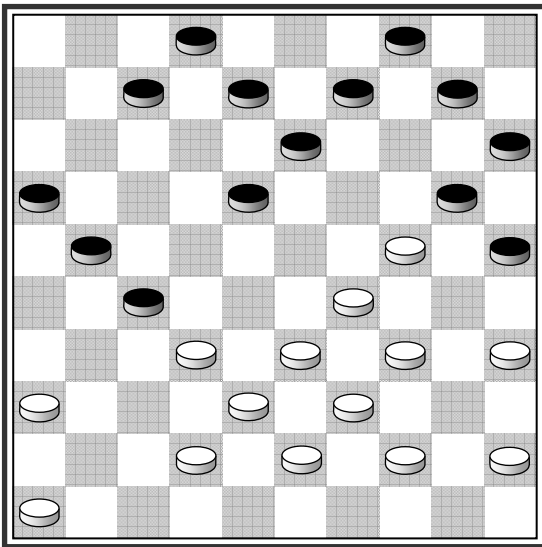

118.

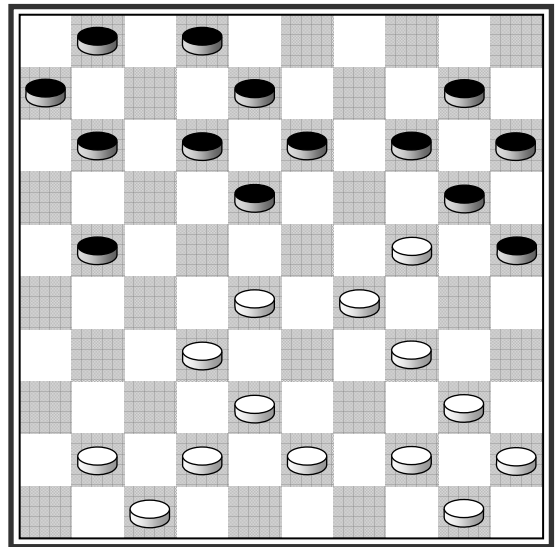

(14-19?)

119.

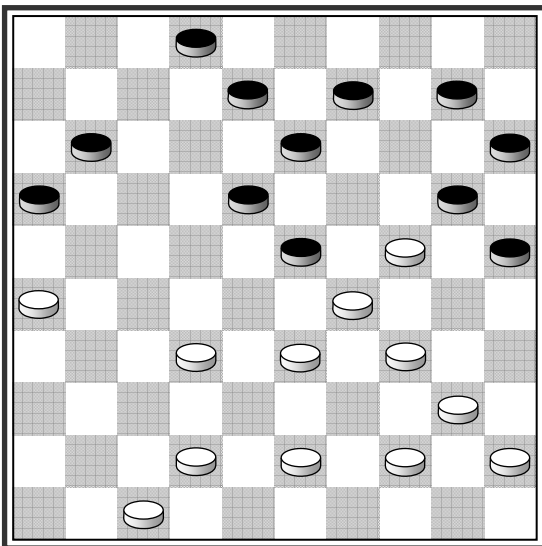

120.

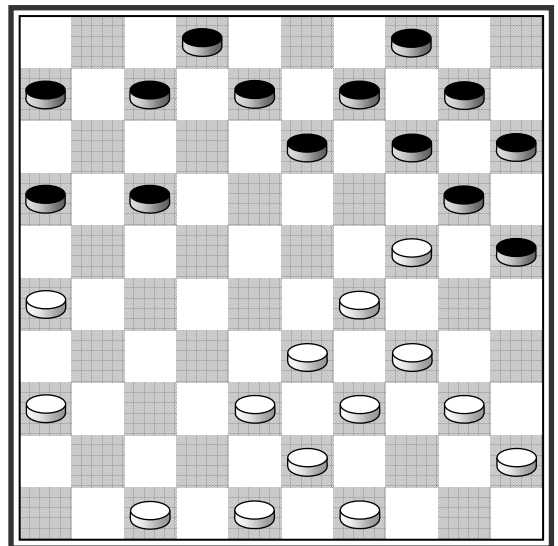

(14-19?)

115. Алиев ← Габриелян

(14-19?) 34-30 (25×41) 33-29 (19×30) 29-23 (18×29)
42-37 (41×32) 38×7 (2×11) 40-34 (29×40) 45×5!

116. Э. Русиньш

29-23 (18×29*) 32-27 (21×41) 42-37 (41×32) 38×9
(29×49) 9-4 (20×29) 4-13 (8×19) 40-34 (49×40) 45×5.

117. 34-30 (25×23) 33-28 (20×29) 28×19 (13×24) 36-
31 (27×36) 46-41 (36×47) 32-27 (21×32) 38×27
(47×40) 45×5, снимая 6 шашек.

Если шашку 10 переставить на поле 14, то:

34-30 (25×23) 33-28 (20×29) 28×10 (9-14*) 10×19
(13×24) 36-31 (27×36) 46-41 (36×47) 32-27 (21×32)
38×27 (47×40) 45×3.

118. (14-19?) 34-30 (25×23) 28-22 (18×27~) 41-37
(19×30~) 37-31 (27×36) 47-41 (36×47) 32-28 (23×32)
38×9 (47×49) 40-35 (49×40) 45×5.

119. Из партии Бассиру Ба

34-30 (25×34) **А.** 26-21 (16×49) 33-28 (23×32) 47-41
(34×23) 42-37 (20×29) 37×19 (13×24) 40-35 (49×40)
45×5.

А. (23×34) 40×29 (25×23) 33-28, 28×19, 26-21,
45×5.

120. (14-19?) 34-30 (25×23) 33-28 (19×30) **А.** 28×19
(13×24) 26-21 (16×27) **В.** 36-31 (26×37) 47-41 (36×47)
38-33 (47×29) 40-34 (29×40) 45×1.

А. (23×32) 38×27, 27-22, 39-33 и 43×1.

В. (17×26) 36-31, 38-32, 39-33 и 43×1.

121.

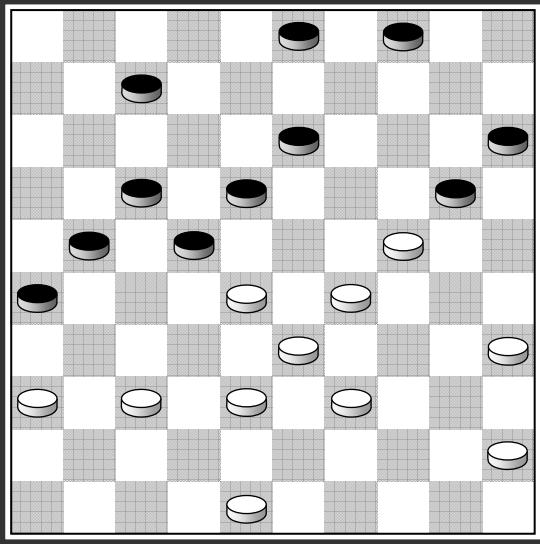

122.

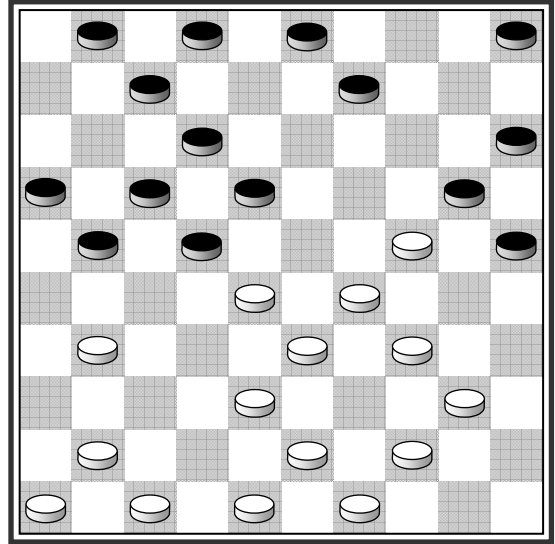

(21-27?)

123.

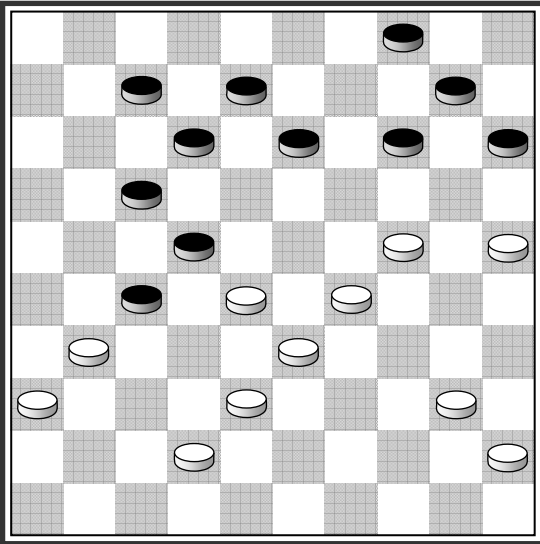

(14-19?)

124.

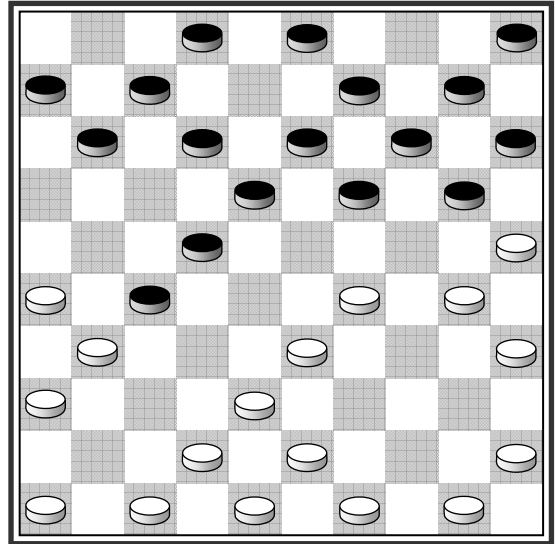

(19-23?)

125.

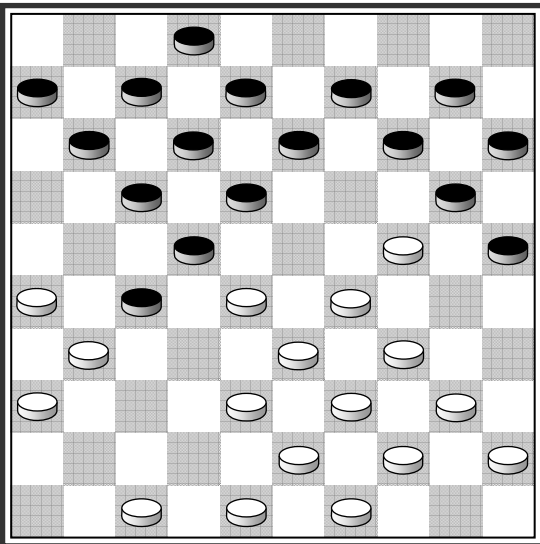

126.

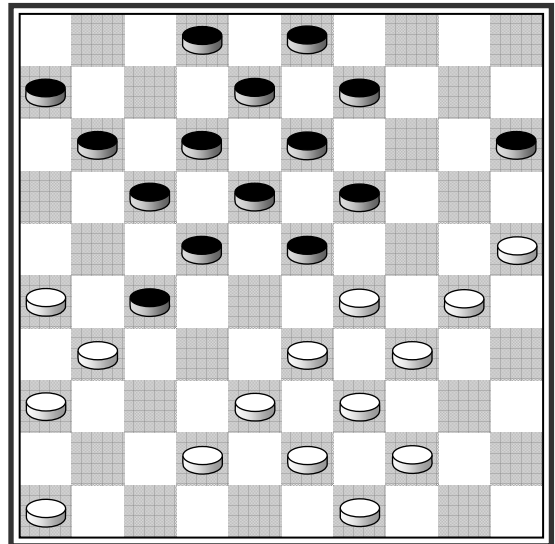

121. Ханиа – Хоогтерп

29–23 (18×29*) 38–32 (29×27) 36–31 (22×44) 31×2
(20×29) 2×50.

122. В. де Йонг – Э.Бронстринг, 1970

(21–27?) 34–30 (25×32) 33–28 (22×42) 31×4 (20×29)
48×28.

В партии было: (2–8) 41–36 (18–23?) **А.** 29×27 (21×23)
38–32! (20×27) 31×4!

А. Если (21–27?), то см. диаграмму.

123. Оудсхорн – Оккен, 1980

(14–19?) 25–20 (19×30) 29–23 (15×24) 40–34 (30×39)
33×44 (22×33) 31×2.

124. Дзинтер – Видема, 1952

(19–23?) 30–24 (23×34) 43–39 (34×32) 42–37 (20×38)
37×19 (14×23) 31×4.

125. Э.Буде – Б.Равен, Вестерхаар 1984

34–30 (25×32) 24–19 (14×23) **А.** 33–28 (22×42) 48×19
(13×24) 31×4.

А. (13×24) 33–29 (24×42) 48×28 (22×33) 31×4.

В позиции на диаграмме последний ход черных был (4–10). Если бы черные сыграли (14–19?), то 34–30 (25×32) 33–29 (19×30) 29–23 (18×29) 40–34 (29×40) 45×3. Так выиграл Л.Алиар у С.Рамхарака в 1982г.

126. Х.Вермин – Р.Энткен, 1979

30–24 (19×30) 25–20 (15×24) 34×25 (23×34) 39×19
(13×24) 33–28 (22×33) 31×4.

Подобным образом Й.Бастияннет выиграл у Кадерабека в 1970 г.

127.

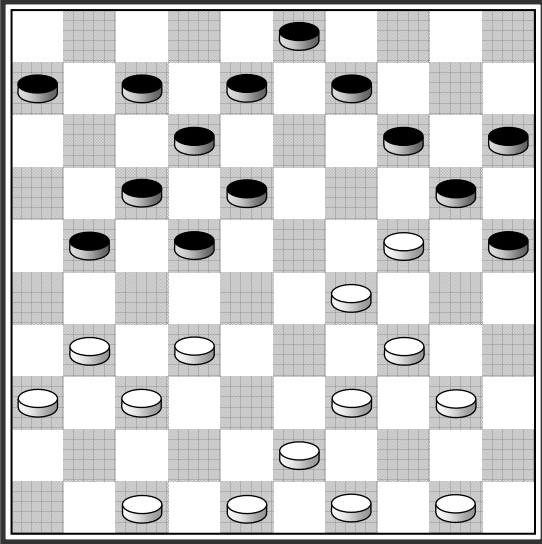

128.

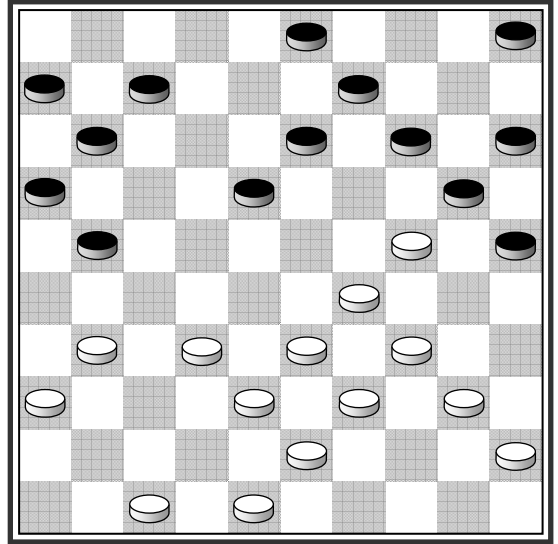

129.

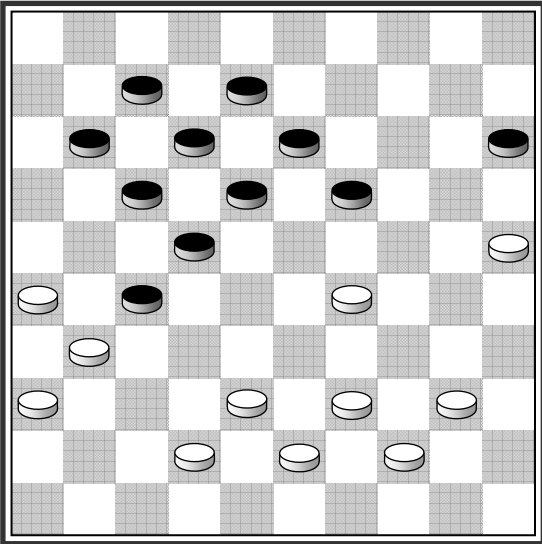

(19-23?)

130.

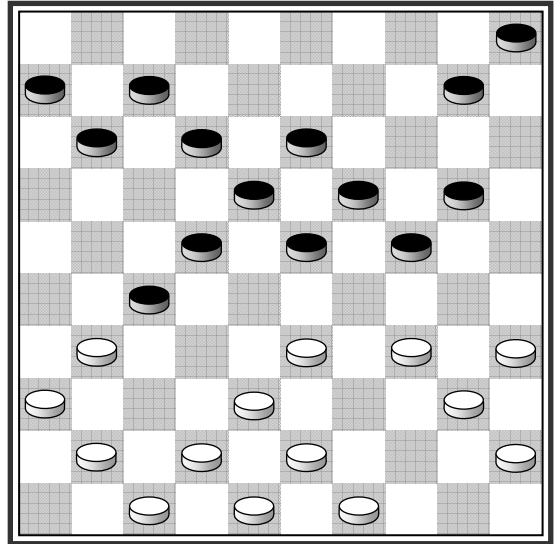

131.

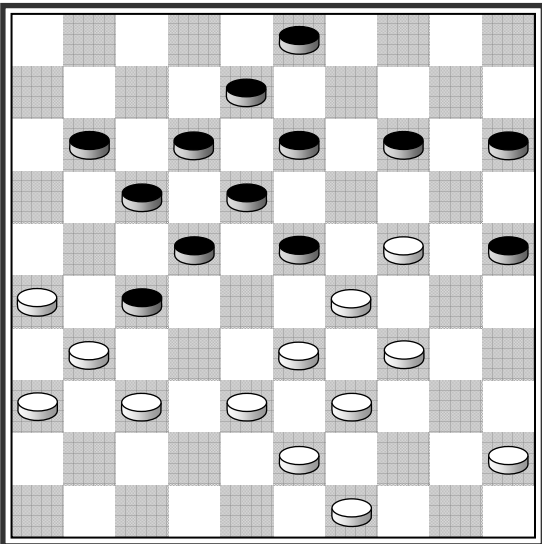

132.

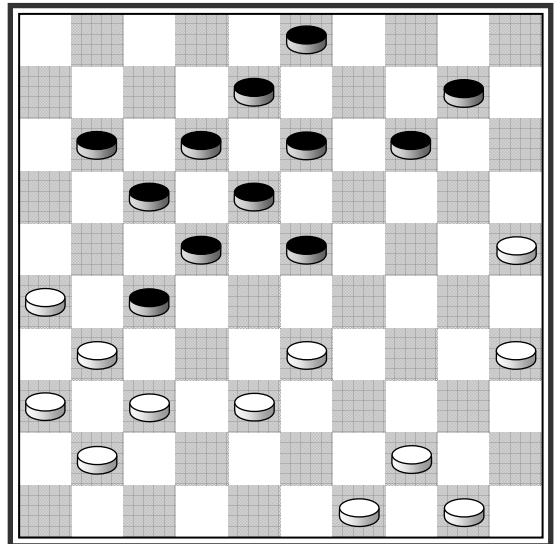

127. Ж.Мостовой – М.Джиоргели

43–38 (22×35) 34–30 (25×23) 43–38 (20×29) 38–33
(29×38) 37–32 (38×27) 31×4.

128. 34–30 (25×23) 33–28 (20×29) 28×8 (3×12) 38–33
(29×49) 40–34 (49×27) 31×4.

129. Г. ван Алтен – Х.Янсен, 1980

(19–23?) 38–33 (23×45) 25–20 (15×24) 44–40 (45×34)
39×19 (13×24) 33–28 (22×33) 31×2.

130. Свинкельс – Т.Берендс, 1981

33–28 (23×32*) 41–37 (32×41) 42–37 (41×32) 34–29
(24×42) 48×8 (13×2) 31×4.

131. З.Увачан – И.Оере, Рига 1980

24–19 (13×24) 29×9 (3×14) 34–29 (23×34) 39×30
(25×34) 33–28 (22×42) 31×2 (42×31) 36×27.

132. Й.Крайенбринк – В.Весселинк, Гронинген 1980

25–20 (14×25) 35–30 (25×34) 44–39 (34×32) 37×19
(13×24) 33–28 (22×33) 31×2.

133.

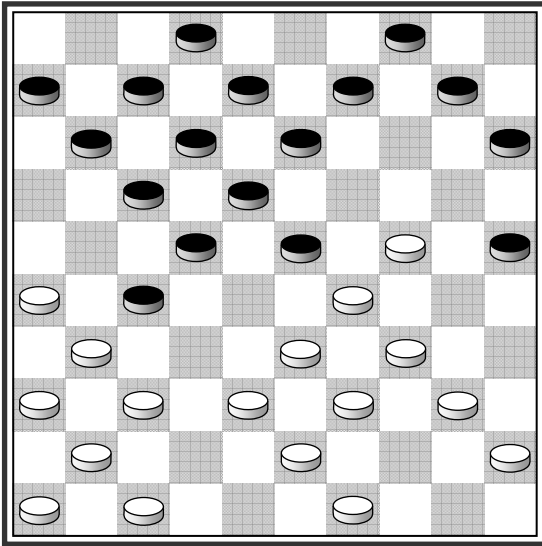

(10-14?)

134.

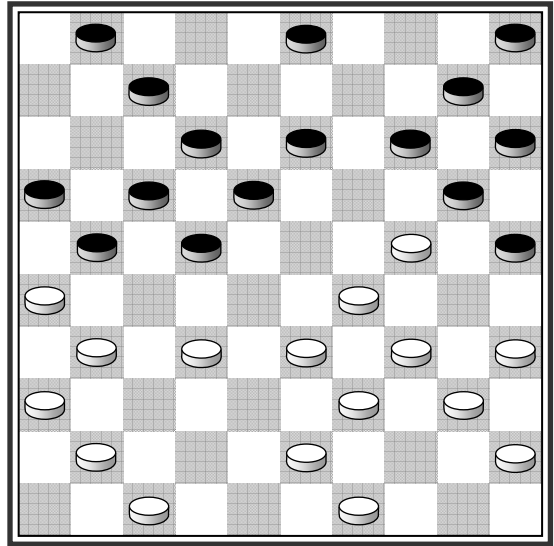

135.

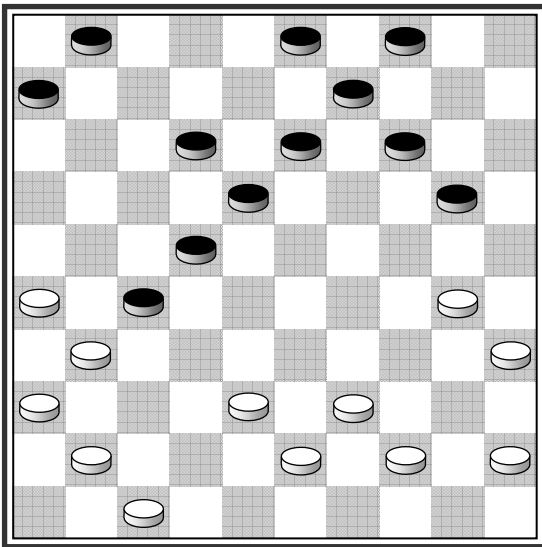

TX

136.

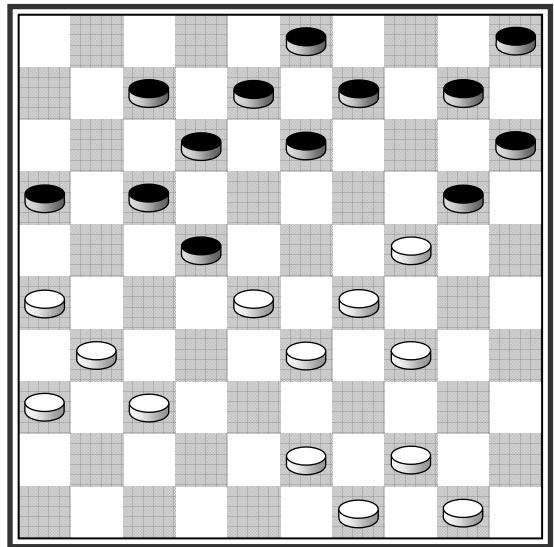

137.

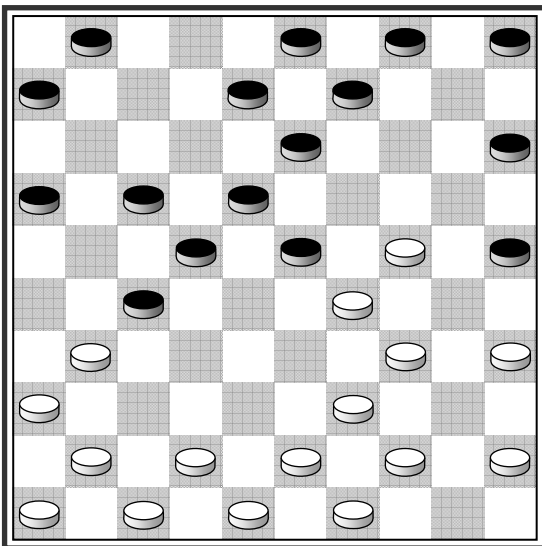

138.

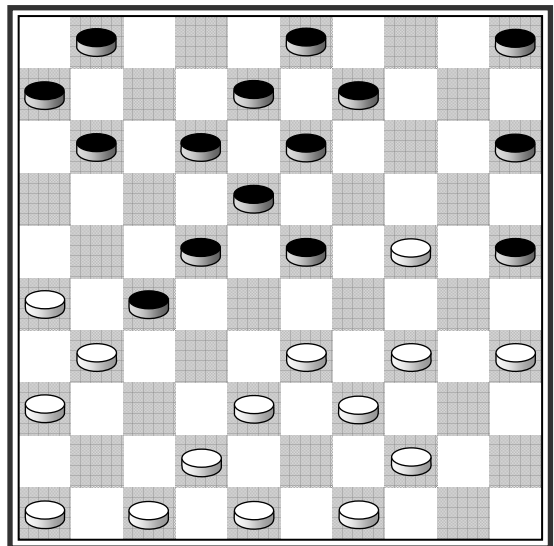

133. Л.Алиар – Свинкельс

(10–14?) 24–19 (13×24) 29×20 (15×24) 34–29 (23×34)
39×10 (4×15) 33–28 (22×42) 31×4.

134. А.Гантварг ← А.Безвершенко, 1975

33–28 (22×44) 32–27 (21×32) 43–39 (44×33) 29×27
(20×29) 34×23 (18×29) 27–21 (16×27) 31×2.

135. 41–37 (6–11*) 47–41 (1–6*) 30–24 (20×29) 39–
34 (29×49) 43–39 (49×32) 37×10 (4×15) 31×4.

136. 24–19 (13×24) 34–30 (24×35) 29–24 (20×38)
43×32 (22×33) 26–21 (16×38) 37–32 (38×27) 31×4.

137. де Витт ← Рабателъ, Бринга–турнир 1967

24–20 (15×33) 39×19 (13×24) 34–29 (24×33) 35–30
(25×34) 43–39 (34×43) 48×28 (22×33) 31×2!.

138. Рулевен – тен Худт, 1980

34–29 (23×32) 35–30 (25×34) 24–20 (15×24) 42–38
(32×43) 48×19 (13×24) 33–28 (22×33) 31×4.

139.

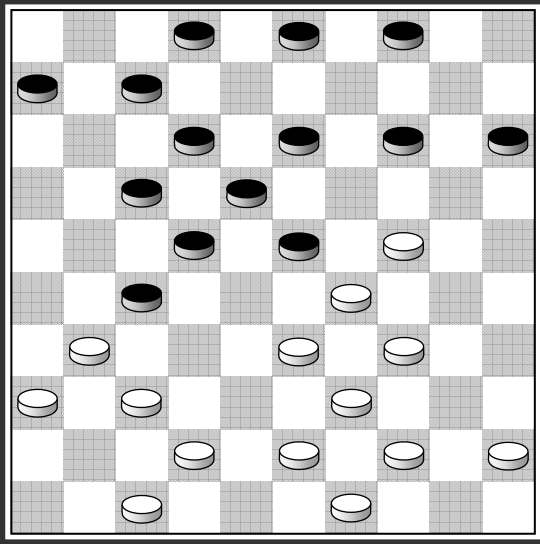

(14-19?)

140.

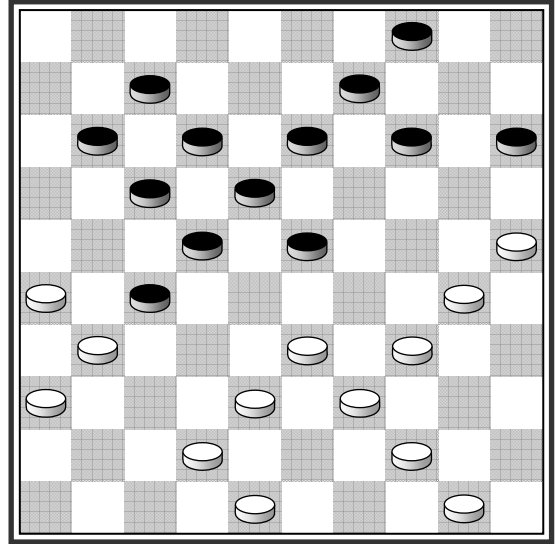

141.

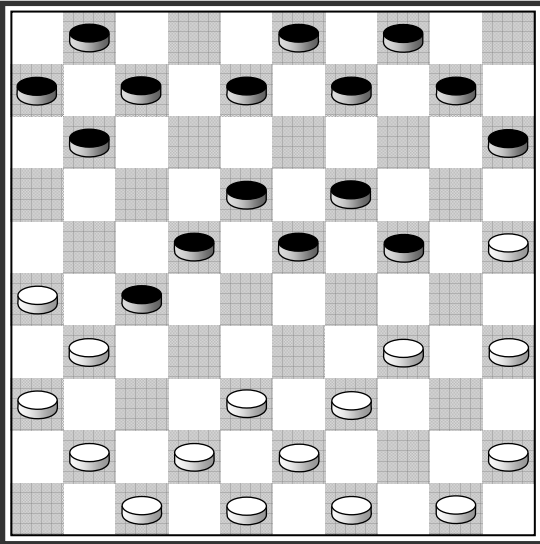

TX

142.

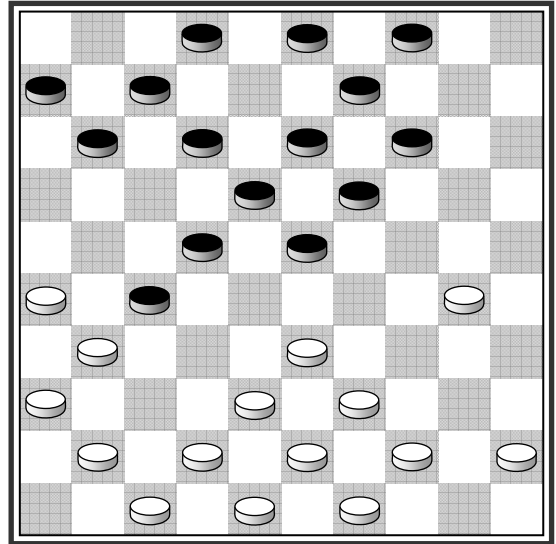

143.

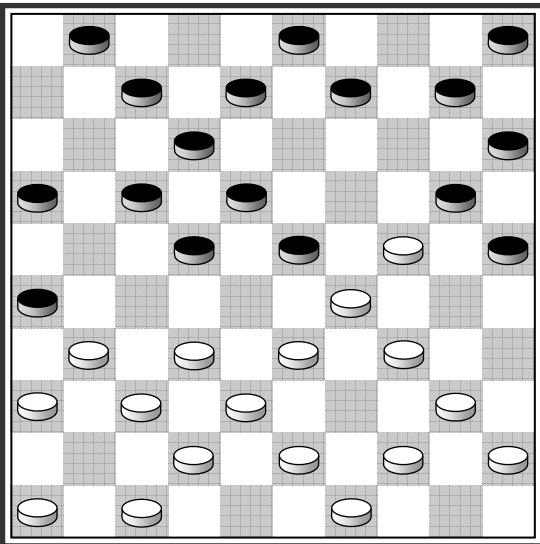

144.

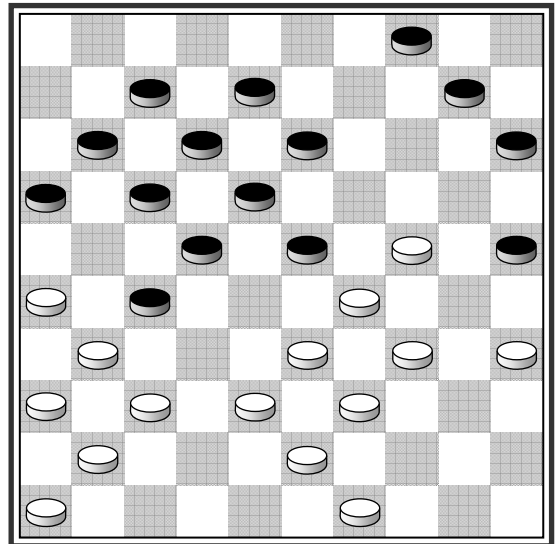

TX

139. Х.Вирсма – Н.Коккен, Боссхенаар 1969
(14–19?) 45–40 (19×30) 34×25 (23×45) 25–20 (14×25)
44–40 (45×34) 39×8 (2×13) 33–28 (22×33) 31×2.

140. 25–20 (15×35) 44–40 (35×44) 33–28 (23×43) 26–
21 (17×37) 42×31 (44×33) 48×10 (4×15) 31×4.

141. Г. ван Алтен – Х.Янсен, 1980

25–20 (24–29*) 39–33 (15×24) **А.** 35–30 (29×40) 45×34
(24×35) 34–29 (23×34) 33–28 (22×33) 31×2.

А. (29×40) 45×34 (15×24) 34–29 (23×34) 33–28
(22×33) 31×2.

142. Й.Стоккел, 1980

30–24 (19×30) 33–28 (23×32*) 41–37 (32×41) 42–37 (41×32)
39–34 (30×50) 49–44 (50×42) 48×10 (4×15) 31×4.

143. Э. ван Дюссельдорп

33–28 (22×33) 34–30 (25×34) **А.** 43–39 (34×43) 46–41
(23×34) 38×29 (34×23) 49×28 (20×29) 38–33 (29×27)
31×4.

А. (23×34) 30×28 (20×29) 38–33 (29×27) 31×4.

**144. Х.Вирсма – Т.Сейбрандс*, 1972 (анализ
М.Макровича)**

34–30 (23×34) **А.** 26–21 (17×26) 24–19 (13×24) 30×19 и
далее может последовать (25–30) 35×24 (4–9) 39×30 (9–
13) 24–20, 49–44, 44–40, 33–28, 31×2 и 2×49!

А. (25×34) 39×30 (23×25) 35–30 (25×34) 26–21
(17×26) 24–19 (13×24) 33–28 (22×42) 31×2 (42×31)
2×6.

145.

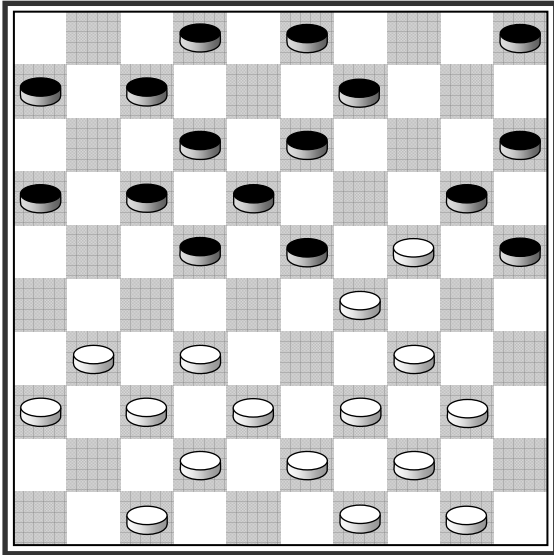

38-33?! (25-30!?)

146.

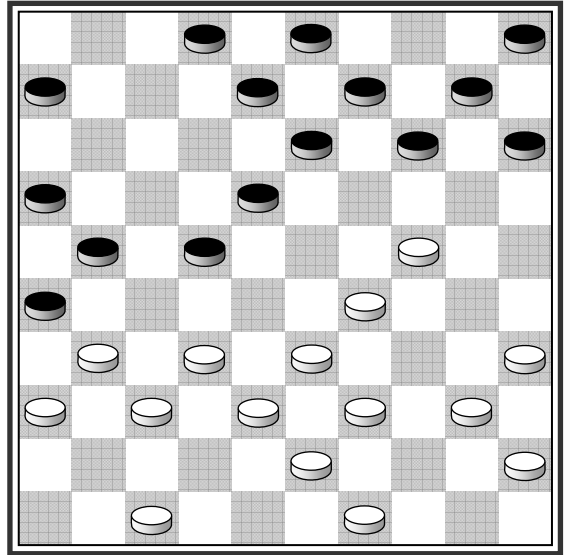

(14-20?)

147.

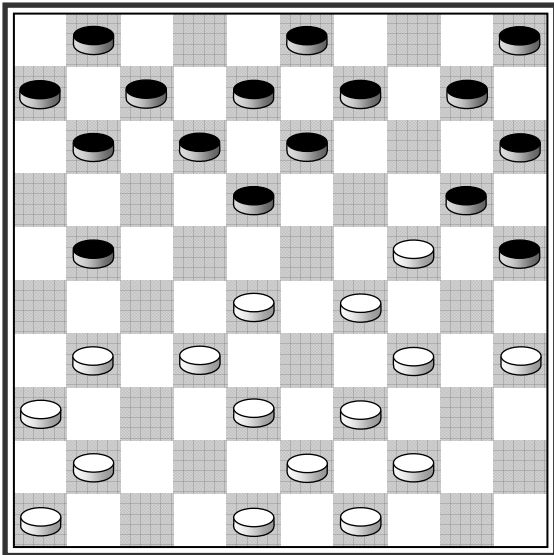

(21-26?)

148.

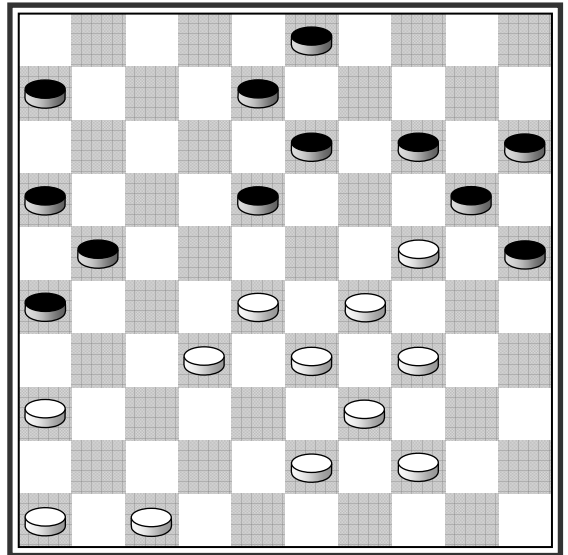

149.

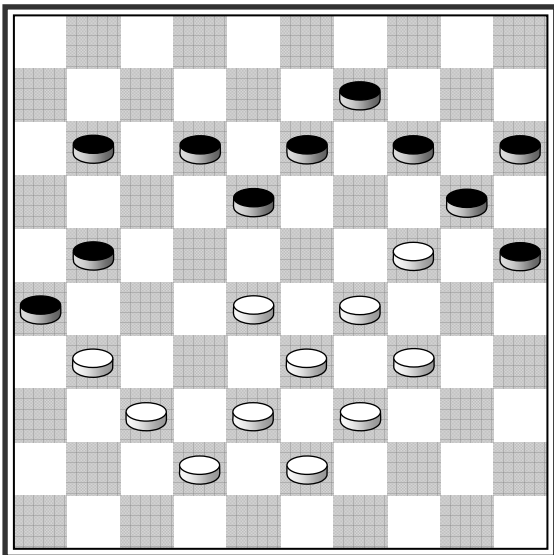

(14-19?)

150.

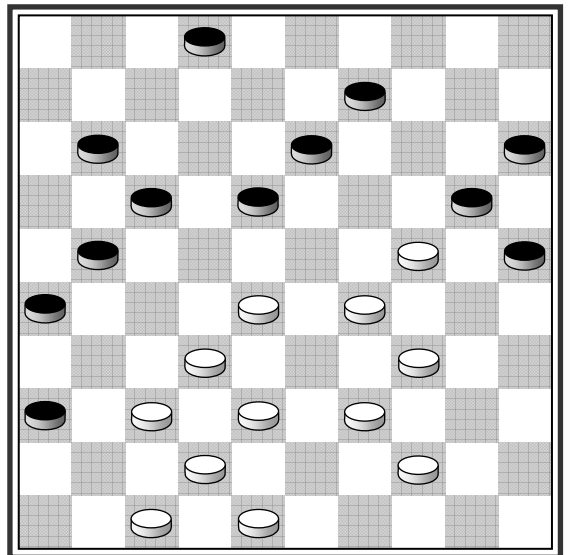

145. Т.Берендс - А.Арендс, 1978

38-33?! (25-30!?) 34×14 (23×45) 24-20 (15×24) 32-27
(9×20) 27-21 (16×27) **А.** 44-40 (45×34) 39×8 (2×13)
33-28 (22×33) 31×2.

А. (17×26) 44-40 (45×34) 39×28, выигрывая
шашку.

146. К.Тут ← Х.Вирсма, 1973

(14-20?) 31-27 (22×42) 24-19 (13×24) 36-31 (26×28)
33×4 с последующим 4-22 и 22×50.

147. ван де Кронсхейф - ван Пеер

(21-26?) 38-33 (26×37) 24-19 (13×24) 34-30 (25×23)
28×30 (37×28) 33×4.

146. Й. де Бур - Й.Бастияннет, 1973

24-19 (13×24) **А.** 34-30 (25×23) 28×10 (15×4) 36-31
(26×28) 33×2.

А. (14×23) 36-31 и 33×2.

149. (14-19?) 37-32 (26×48) 28-23 (19×37) 24-19
(13×24) 38-32 (37×28) 33×4 (24×44) 4-18 (48×30)
18×2.

150. Г.Бом - А.Броуверс, 1982

(4-9?) 47-41 (36×47) 38-33 (47×27) 24-19 (13×24)
28-22 (17×28) 33×4 (24×33) 4×36.

151.

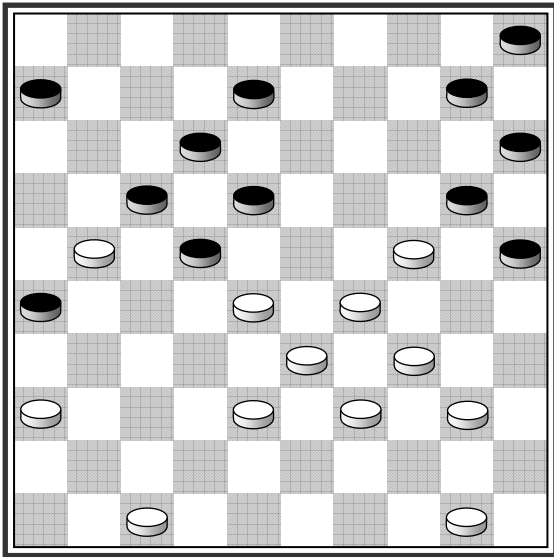

152.

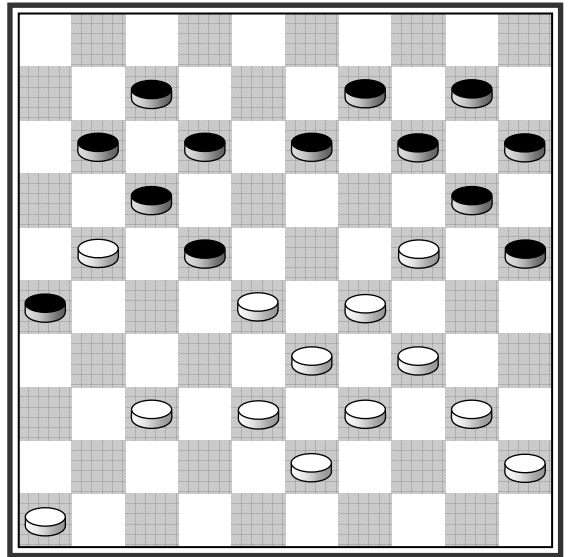

153.

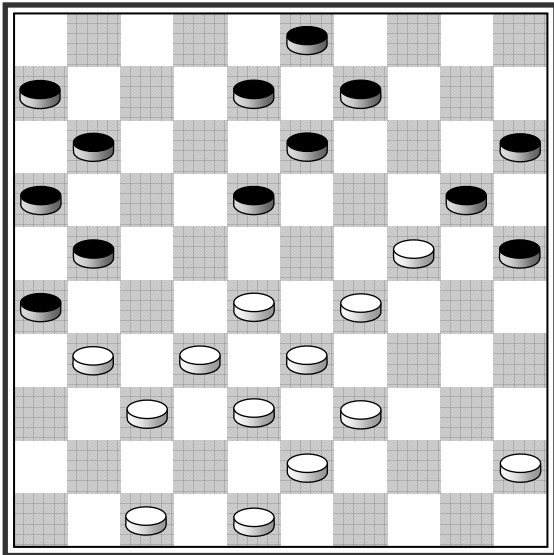

154.

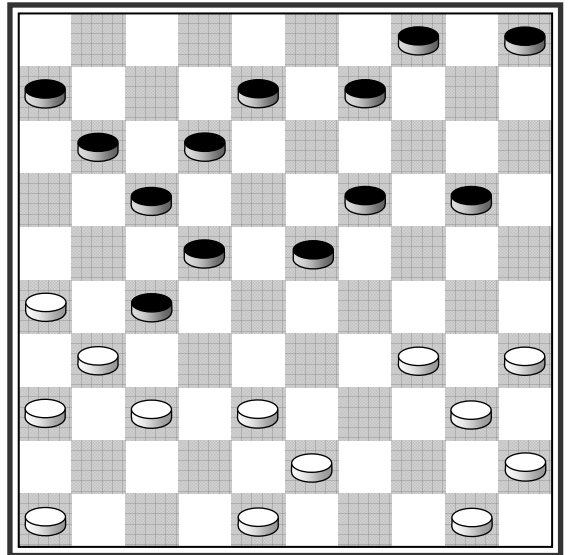

155.

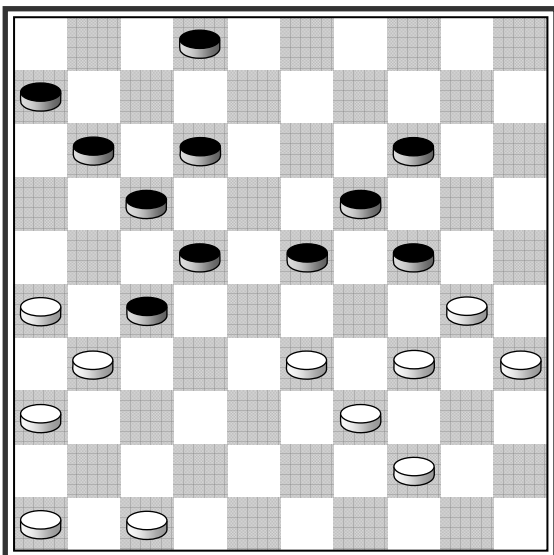

(2-8?)

156.

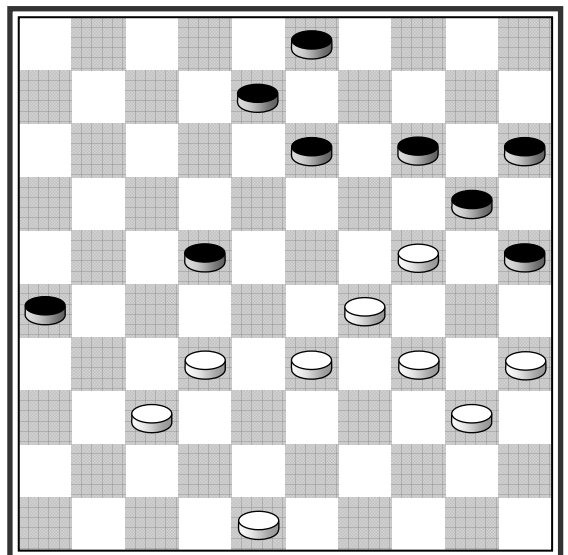

(14-19?)

151. Е.Биненбаум – Ж.Спик, 1980

36–31 (26×37) 50–44 **А.** (17×26) 28×17 (12×21) 38–32
(37×28) 33×2.

А. Другая возможность: 24–19 (17×26) 28×17
(12×21) 29–24 (20×29) 34×3.

152. 37–31 (26×37) 29–23 (20×18) 40–35 (17×26)
28×19 (14×23) 38–32 (37×28) 33×4.

153. Нооме

24–19 (13×24) 29–23 (18×29) 28–23 (29×18) 32–27
(21×41) 47×36 (26×37) 38–32 (37×28) 33×4.

154. Р.Палмер – Р.Хеусденс, 1982

37–32 (11–16*) 32×21 (16×27) 26–21 (17×37) 48–42
(37×30) 35×2.

155. Т.Сейбрандс – П.Оудсхорн

(2–8?) 26–21 (17×37) 47–42 (37×48) 33–29 (24×33)
39×17 (11×22) 30–25 (48×30) 35×2.

156. (14–19?) 32–27 (19×28) 27×9 (3×14) 29–23
(28×19) 37–31 (26×37) 48–42 (37×48) 40–34 (48×30)
35×2.

157. Из партии **Ж. Миртила**

24-19 (13×24) 33-28 (24×35) 28-22 (17×28) 37-32
(28×37) 42×4.

158. 27-21 (16×27) 28-22 (17×28) 24-19 (13×33) 34-
29 (33×24) 37-32 (27×38) 42×4.

159. 33-28 (23×32*) 26-21 (17×46) 24-20 (15×33)
39×10 (4×15) 47-41 (46×37) 42×4.

160. **Р. Виткаускайте - Е. Альтшуль**

34-30 (25×23) 28×19 (20×29) 43-38 (13×24) 36-31
(26×28) 38-33 (29×38) 42×4.

161. **И. Куперман - В. Шилов**

34-30 (25×45) 44-40 (45×23) 28×8 (2×13*) **А.** 36-31
(26×28) 48-42 (20×29) 38-33 (29×38) 42×2.

А. (12×3) 32-27, 27-21, 38-33, 43×1.

162. 34-30 (25×23) 28×19 (20×29) 31-27 (28×19) 27×7
(2×11) 37-31 (26×28) 38-33 (29×38) 42×2.

163.

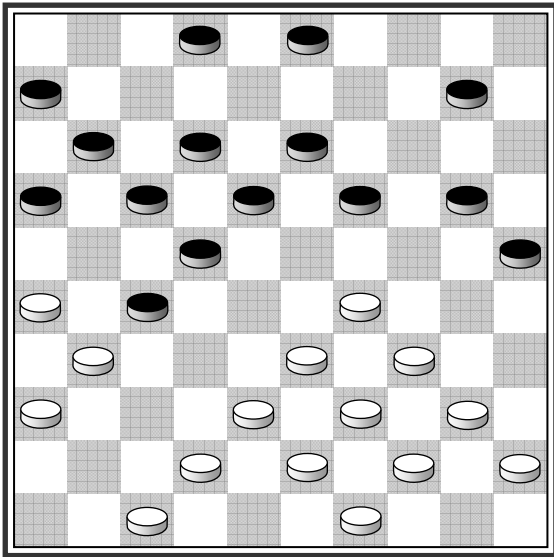

164.

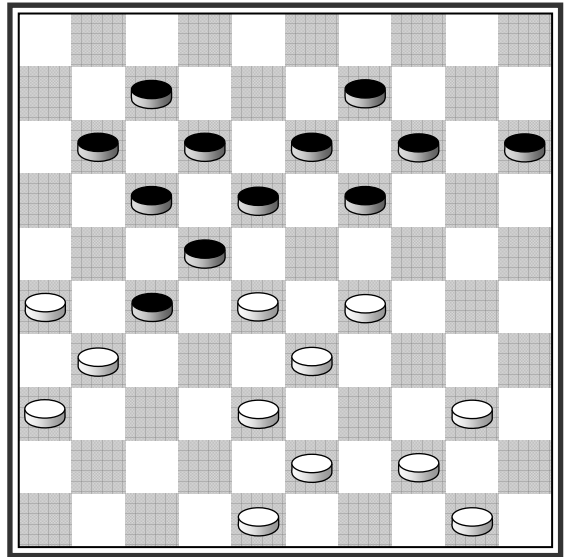

165.

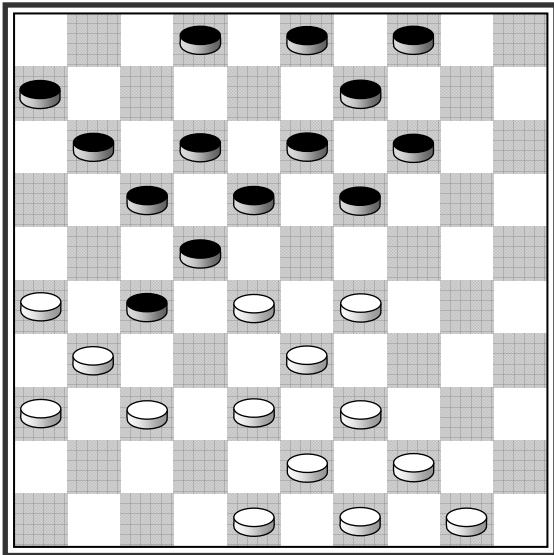

166.

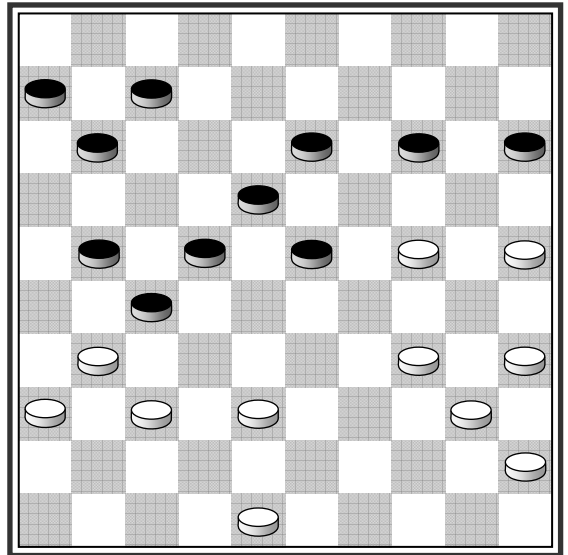

167.

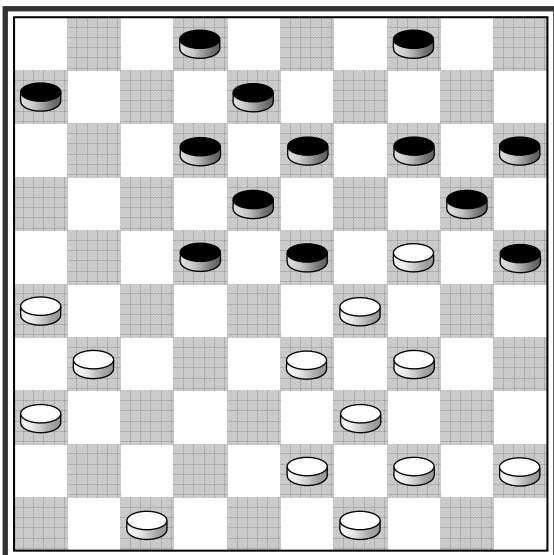

168.

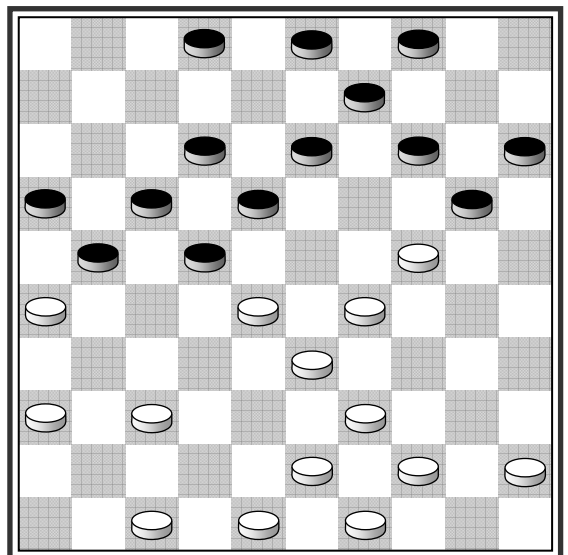

163. 29–24 (19×30*) 38–32 (27×29) 34×23 (18×29) 40–34 (27×40) 44×4.

164. **А. Чижов – Р. Хеусденс, 1982**

26–21 (17×37) 28×8 (13×2) 48–42 (37×28) 29–24 (19×30)
40–34 (30×39) 44×4.

165. 37–32 (11–16*) 32×21 (16×27) 29–24! (19×30)
26–21 (17×37) 28×10 (4×15) 39–34 (30×28) 48–42
(37×39) 44×4.

166. **М. Кореневский – И. Шевчук**

(8–13?) 24–20 (15×24) 34–29 (20×42) 31–26 (42×31)
26×10.

167. **А. Андрейко – А. Чулков***

33–28 (23×32*) 34–30 (25×23) 45–40 (20×29) 31–27
(32×21~) 26×10.

168. **Марини – Бадиали**

29–23 (18×38~) 43×32 (20×29) **А.** 39–33 (29×27) 37–31
(22×33) 31×11 (16×7) 26×10.

А. (22×33) 39×28 (20×29) 28–22 (17×28) 26×10
(15–20) 32×34 (4×15).

169.

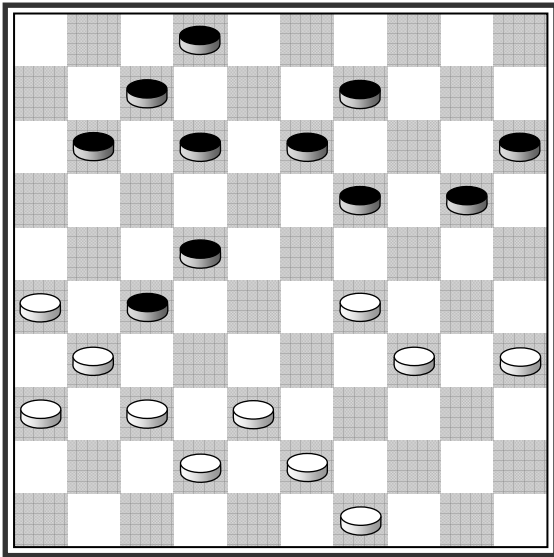

(19-24?)

170.

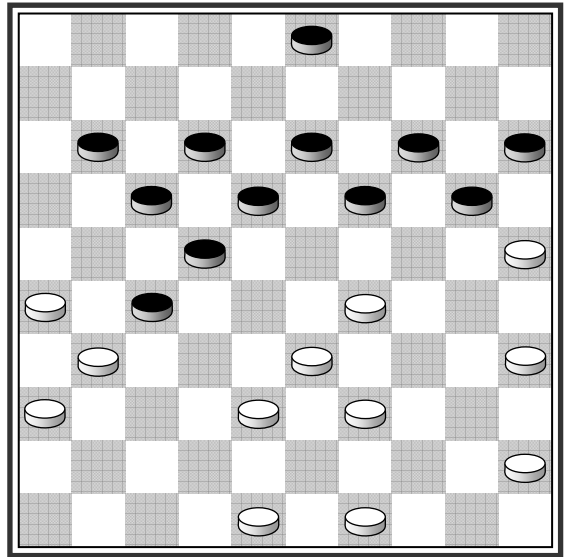

(19-24?)

171.

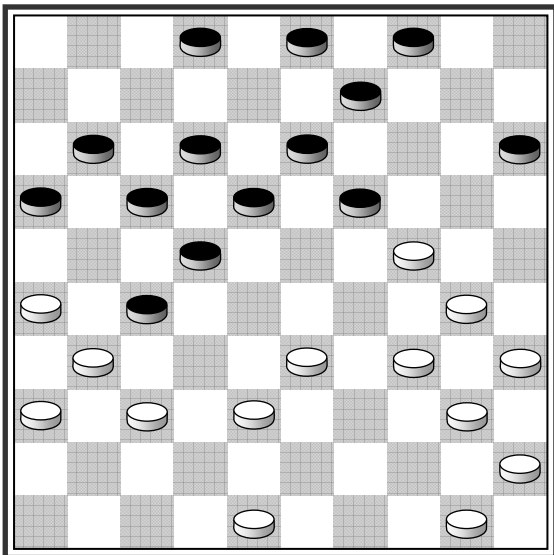

172.

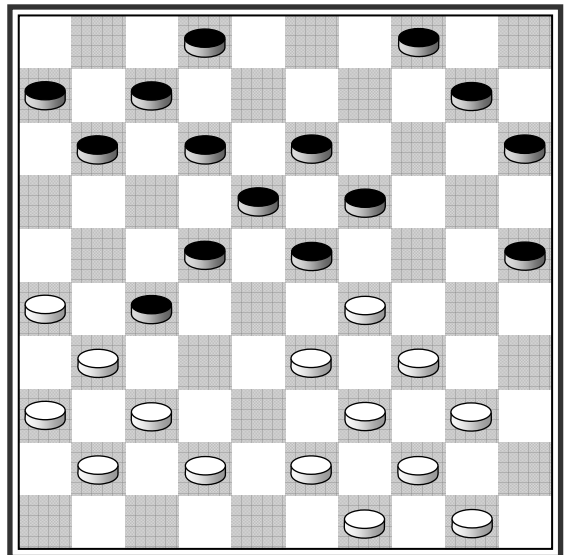

(10-14?)

173.

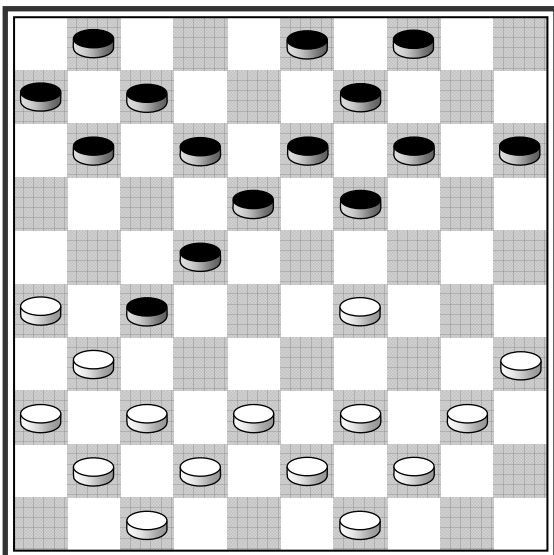

(19-23?)

174.

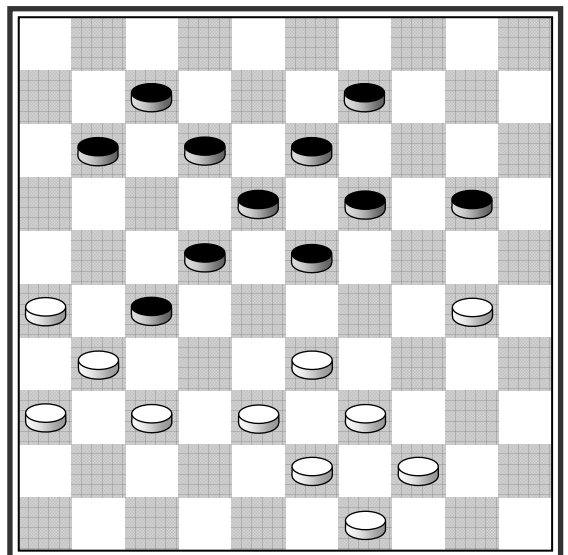

169. В.Агафонов – Э.Меринс

(19–24?) 37–32 (24×33) 38×29! (27×47) 34–30 (47×24)
30×6.

170. И.Козлов ← И.Куперман*

(19–24?) 26–21 (17×37) 48–42 (37×48) 35–30 (48×23)
30×10 (15×4) 25×14.

В партии было: (19–23) 39–34 (14–19) 25×14 (19×10)
35–30 (15–20?) 26–21 (17×37) 48–42 (37×48) 30–25
(48×30) 25×5 (23×34) 33–29 (34×23) 5×35!

171. Каспжик – Другач, 1980

24–20 (15×24) 26–21 (17×26) 38–32 (27×29) 34×14
(9×20) 30×6.

172. Р.Геуртсен – Б.Пост

(10–14?) 29–24 (19×30) 34–29 (23×45) 44–40 (45×34)
43–38 (34×32) 37×10.

173. В.Агафонов – И.Юхновский

(19–23?) 39–33 (23×45) 44–40 (45×34) 43–39 (34×32)
37×10.

174. Ж.Саломе – Г. ван Алтен, 1982

38–32 (27×29) 30–24 (19×30) 31–27 (22×42) 43–38
(42×33) 39×6.

175.

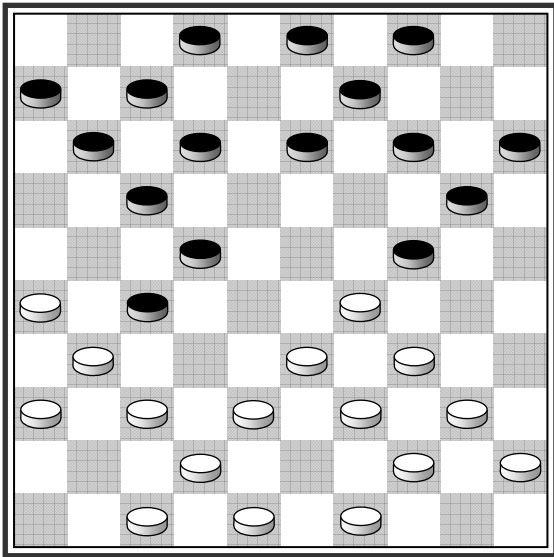

176.

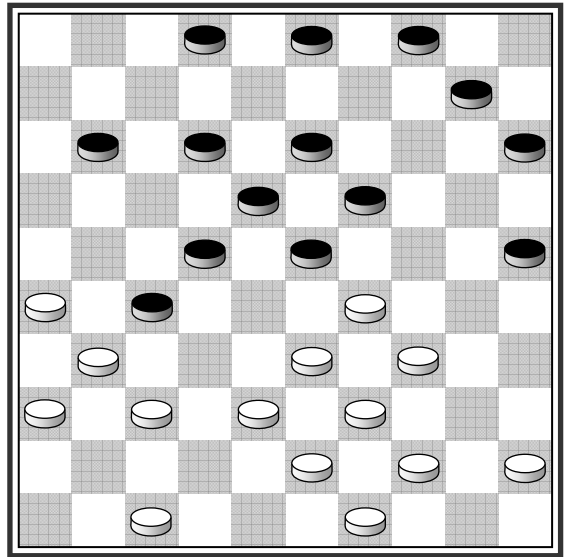

177.

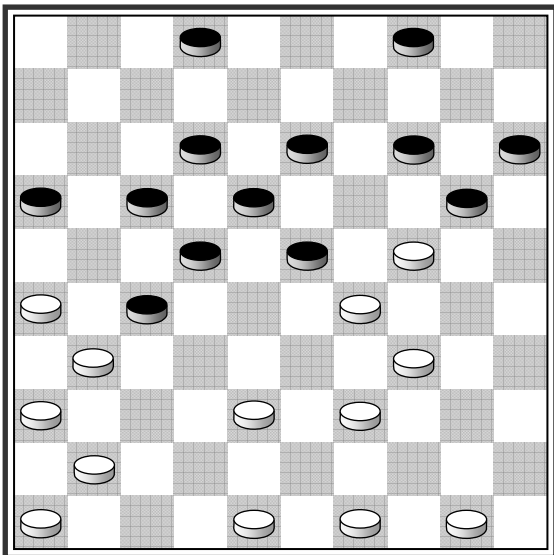

178.

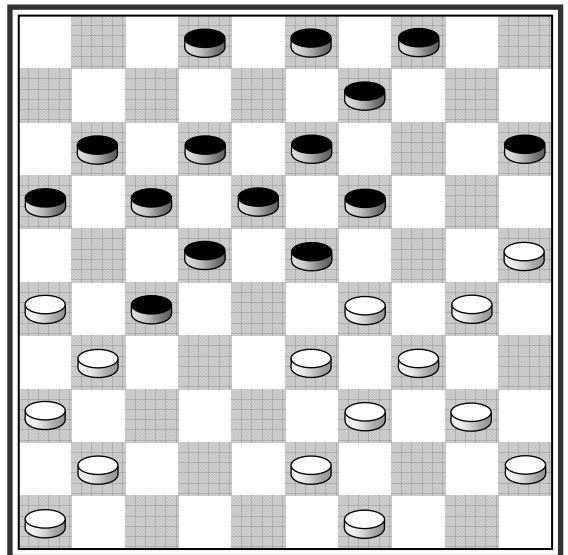

179.

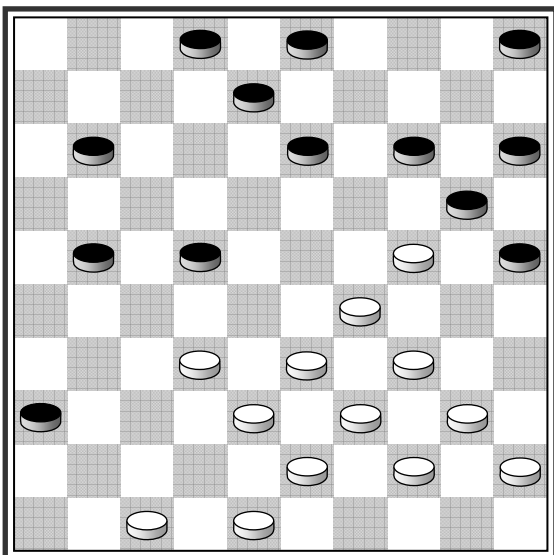

180.

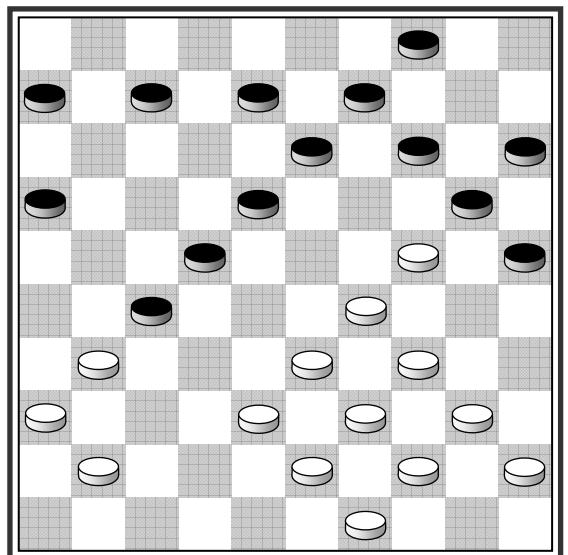

175. 38–32 (27×38) 26–21 (17×26) 47–41 (38×47) 48–
42 (47×38) 33×42 (24×33) 39×10.

176. 29–24 (19×30) 34–29 (23×34) 33–29 (34×23) 26–
21 (27×16) 31–27 (22×33) 39×6.

177. П.Бергсма – И.Хавен

26–21 (17×37) 41×21 (16×27) 36–31 (27×36) 46–41
(36×47) 50–44 (47×33) 39×10.

178. Из партии А.Нигера

26–21 (17×37) 41×21 (16×27) 30–24 (19×30) 25–20
(15×24) 34×25 (23×34) 39×6.

179. ван дер Бейл ← Леемберг

34–30 (25×23) 24–19 (13×24) 32–28 (23×32) 38×7 (2×11)
33–29 (24×33) 39×6.

180. 34–30 (25×23) 24–19 (13×24) 33–28 (22×42)
31×11 (6×17) 43–38 (42×33) 39×10.

181.

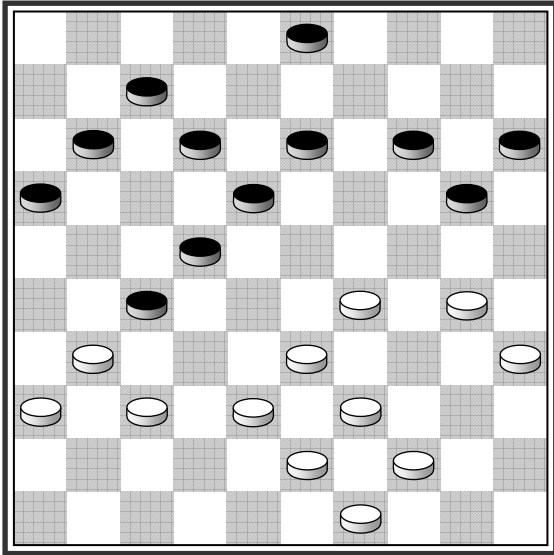

(20-25?)

182.

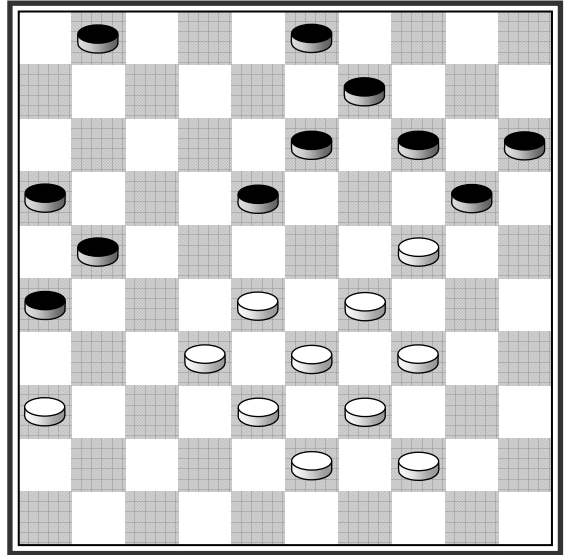

183.

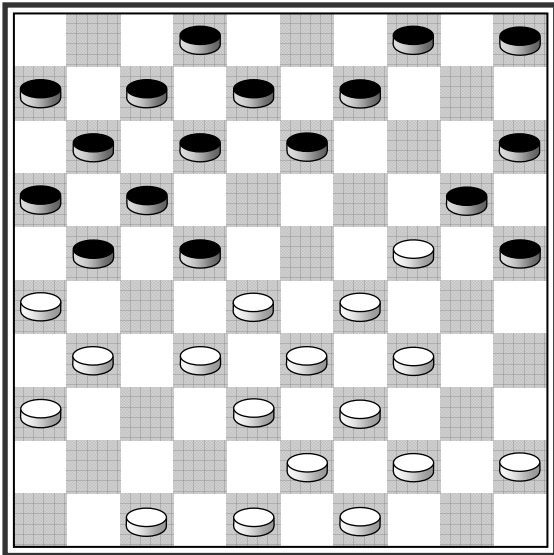

(9-14?)

184.

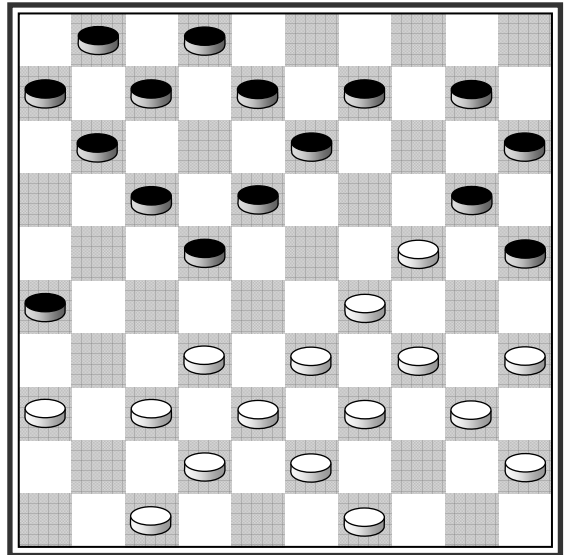

185.

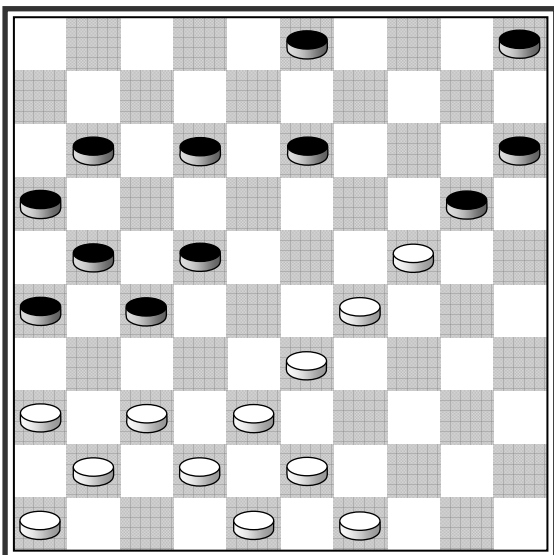

186.

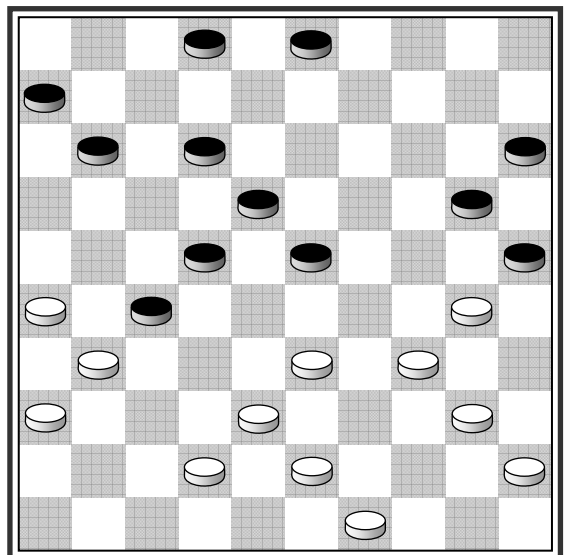

TX

181. Я. ван дер Вал ← Р.Клерк*, 1982

(20-25?) 37-32 (25×23) 32×21 (16×27) 33-28 (22×42)
31×22 (17×28) 43-38 (42×33) 39×6.

Если (3-9) 30-25 (18-23?) 29×18 (12×23), то 38-
32 (27×29) 31-27 (22×42) 43-38 (42×33) 39×10 (15×4)
25×3.

182. Б.Шкиткин

32-27 (21×23) 24-19 (13×24) 36-31 (26×37) 38-32
(37×28) 33×4 (24×33) 39×10.

183. Сторм - ван Вурком

24-19 (13×24*) 34-30 (25×23) 28×10 (5×14) 32-27
(21×32) 38×18 (12×23) 33-29 (24×33~) 39×10.

184. 34-30 (25×23) 32-28 (23×41) 39-34 (20×29) 34×5
(41-46*) 5-37 (46×48) 42-37 (48×31) 36×9.

185. Хоогстеде - Мантел

24-19 (13×24) 33-28 (22×33*) 37-31 (26×37) 42×22
(33×42) 48×37 (24×33) 22-17 (11×22) 43-38 (33×31)
36×7.

186. Тееувен - Люйтен

33-28 (23×32*) 30-24 (20×29) 34×23 (18×29) 26-21
(27×16) 38×7.

Аналогичный удар был проведен в партии **В.Елифанов - Ю.Барский**

187.

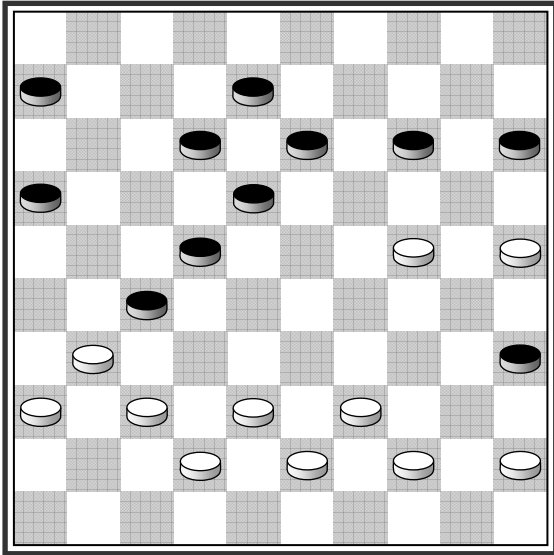

TX

188.

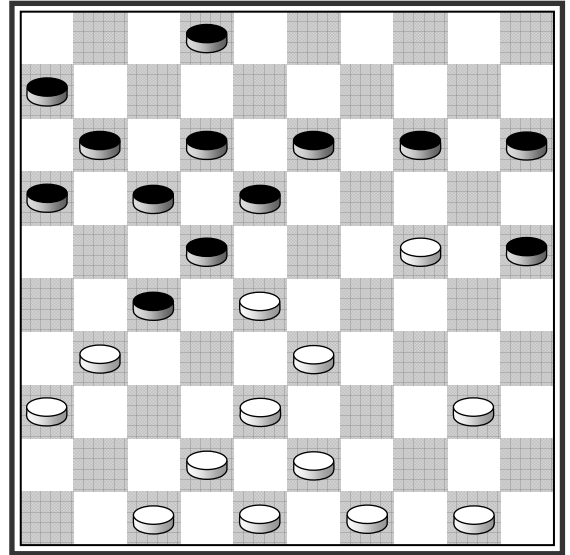

189.

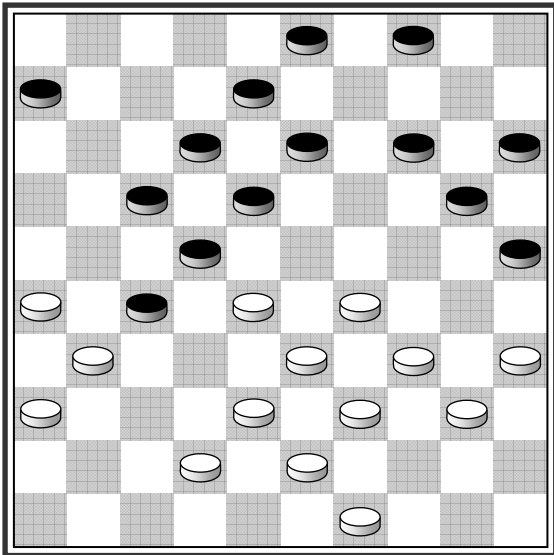

190.

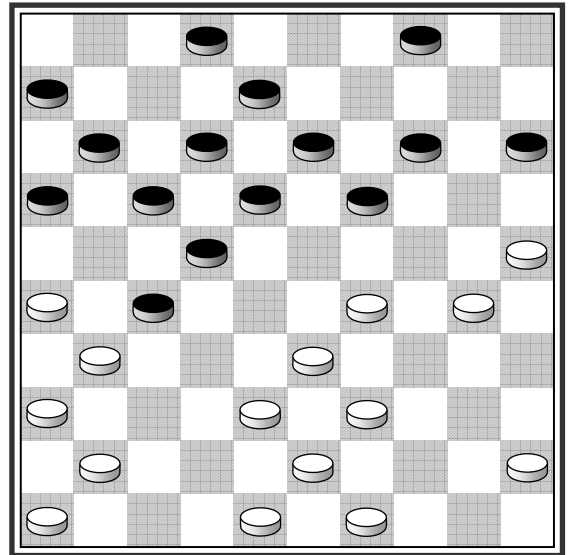

(19-23?)

191.

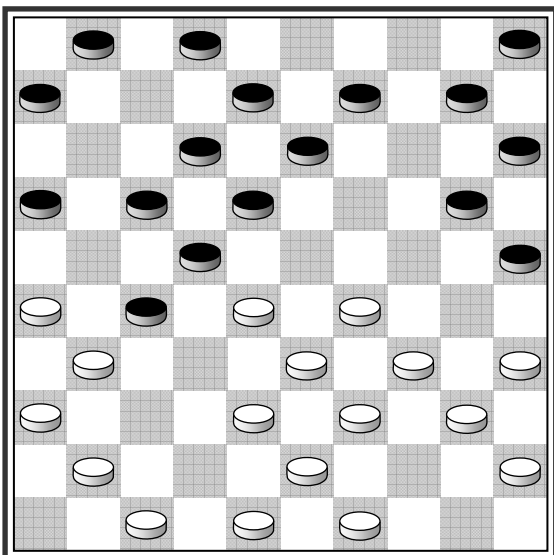

192.

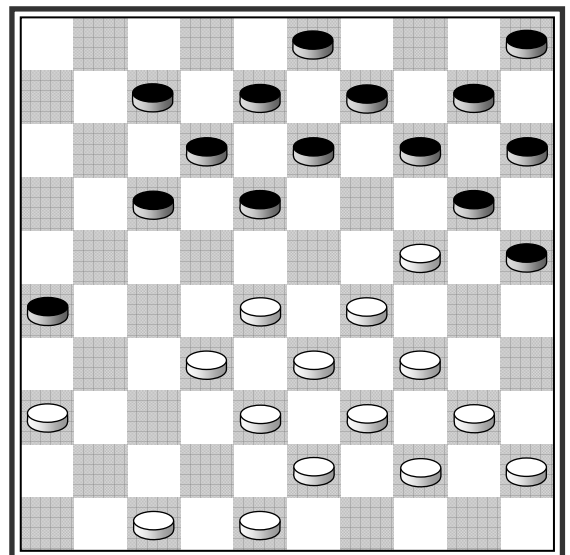

(17-21?) **A.**

187. 39-33 (18-23) **А.** 33-28 (23×41) 36×47 (27×36)
24-20 (15×24) 44-40 (35×44) 43-39 (44×33) 38×7.

А. Грозило 24-20, 33-28, 38×9 и 31×2.

189. Н.Сретенский - С.Гуляев*

24-20 (15×24) 28-23 (18×29) 33-28 (22×33) 31×22
(17×28) 40-34 (29×20) 38×7.

189. С.Гейлер - Л.Агафонова и

М.Грегуар - Ж.Демесмакер

29-24 (20×29) 34×23 (18×29) 33×24 (22×44) 31×11
(6×17) 24-20 (15×24) 43-39 (44×33) 38×7.

190. ван Вюйтенберг - ван Эрве

(19-23?) 26-21 (17×37) 41×21 (16×27) 48-42 (23×34) 25-
20 (15×35) 39×30 (35×24) 33-28 (22×33) 38×9.

191. Из партии Т.Сейбрандса

26-21 (17×46) 28×17 (12×21) 29-24 (20×29) 34×14
(10×19) 33-28 (46×23) 35-30 (25×34) 40×9.

192. Т.Сейбрандс - Х.Вирсма*, 1972

(17-21?) **А.** 32-27 (21×23) 24-19 (13×24) 36-31 (26×37)
38-32 (37×28) 33×11 (24×33) 39×19 (14×23) 34-30
(25×34) 40×7.

А. (7-11?) 24-19 (13×24) 28-22, 38-32 и на
(14×23) следует 36-31.

А. (17-22?) 28×17 и затем 34-30, 24-19 и 36-31.

А. (14-19?) 28-23, 24-19 и 38-32.

В партии было (26-31) 36×27 (18-23) и (13×31).

193.

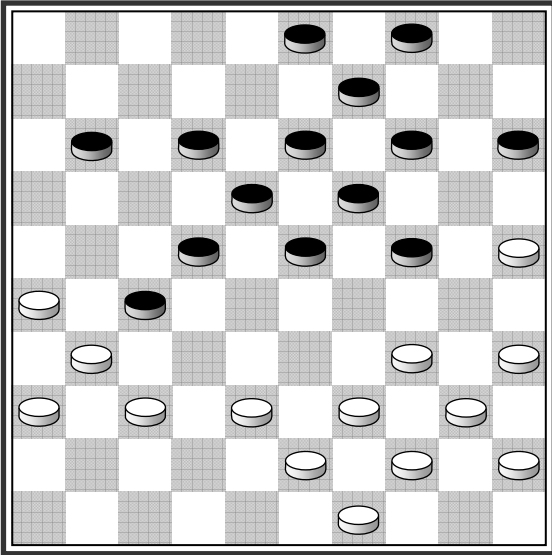

ТХ

194.

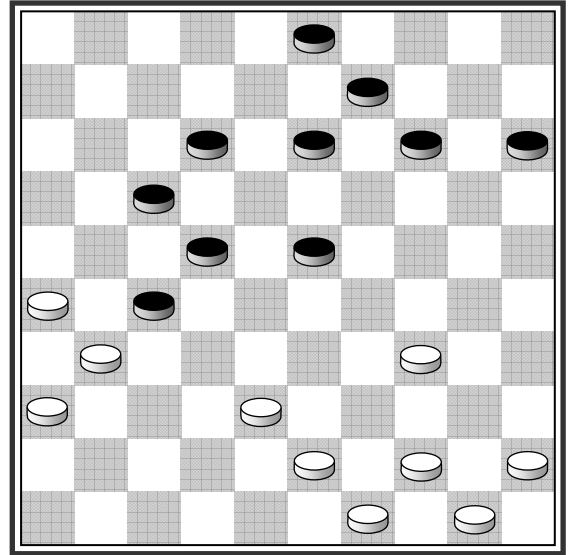

Гамбит

195.

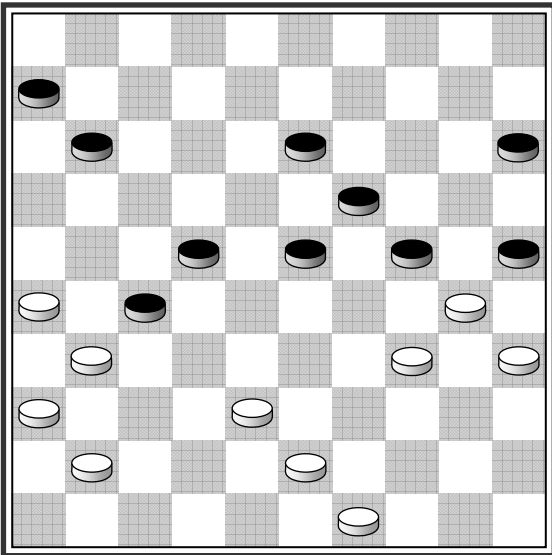

(24-29?)

196.

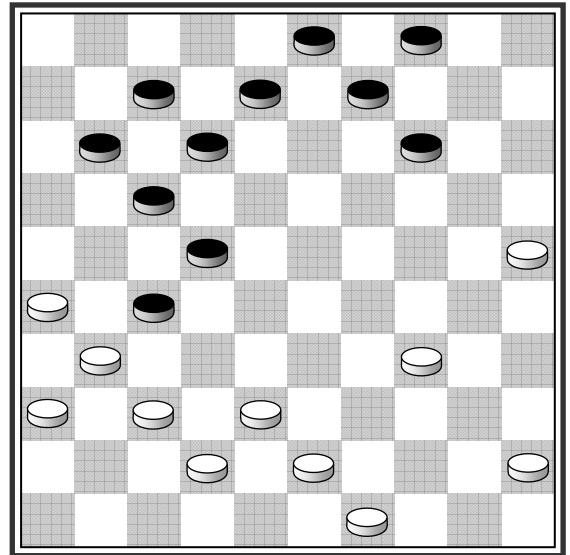

ТХ

197.

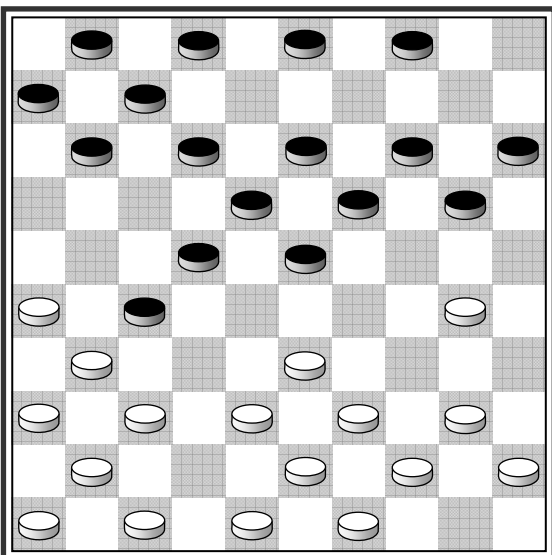

(20-25?)

198.

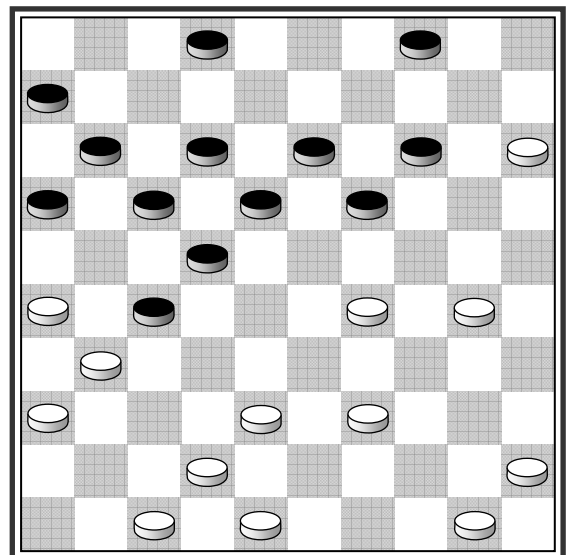

(19-23?)

193. Пиппел – ван Вестерлоо

37–32 (11–16*) 32×21 (16×27) 25–20 (14×25) 34–29
(24×42) 43–38 (42×33) 39×8 (3×12*) 31×22 (18×27)
35–30 (25×34) 40×7.

Подобным образом **Т.Берендс** выиграл у
К.Мотсхагена.

194. 34–29 (23×34) 45–40 (34×45) 38–33 (27–32*) 44–
40 (45×34) 43–39 (34×43) 49×7.

195. Й.Стоккел – А.Балякин, 1981

(24–29?) 38–33 (29×40*) 35×44 (25×34) 26–21 (27×16)
33–28 (23×32) 43–39 (34×43) 33×4.

196. 37–32 (11–16*) 32×21 (16×27) 42–37 (7–11*) 37–
32 (11–16) 32×21 (16×27) 38–33! (27–32*) 25–20
(14×25) 34–30 (25×43) 43–39 (34×43) 49×7!!

197. Х.Вермин – Л.Шпрингер

(20–25?) 33–28 (22×42) 47×38 (25×34) 31×22 (18×27)
40×20 (15×24) с лишней шашкой у белых.

198. Я. де Рейтер – Р.Палмер, 1968

(19–23?) 26–21 (23×32) 15–10 (17×37) 10×28 (32×23)
42×13.

Подобным образом **Ю.Колодиев** выиграл у
Ш.Юсупова в 1969г..

199.

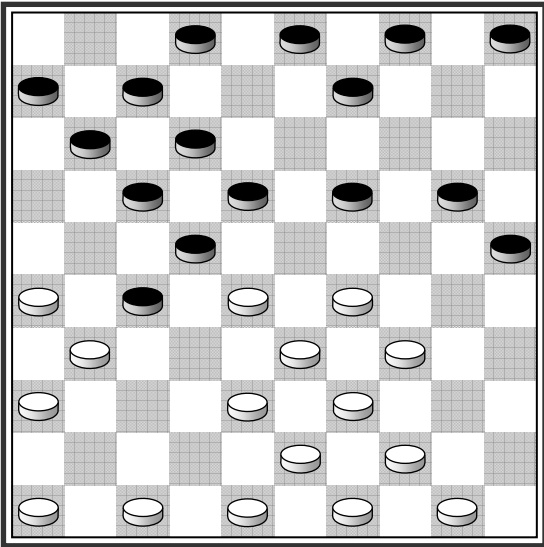

200.

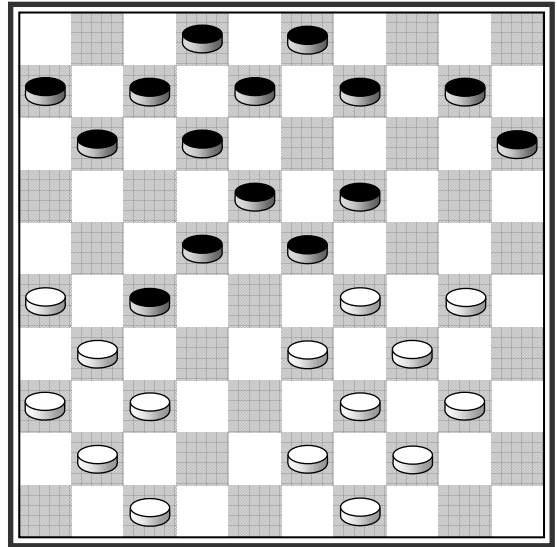

(8-13?)

201.

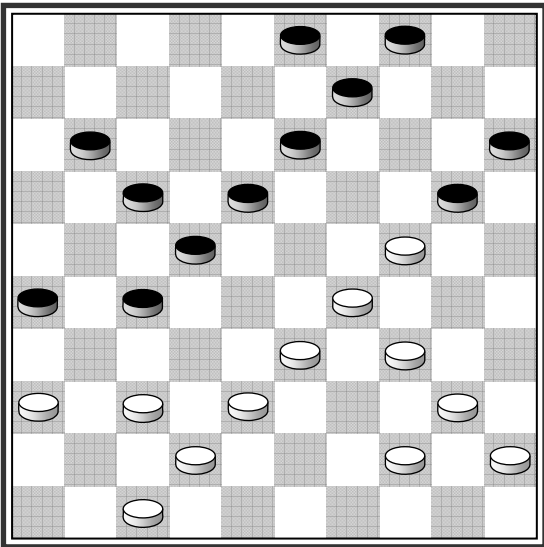

202.

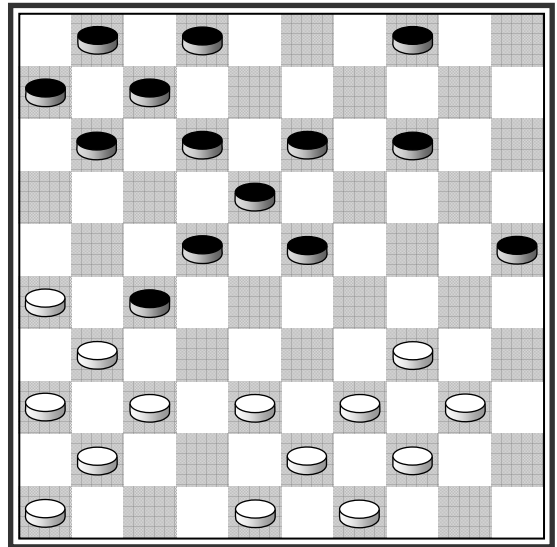

203.

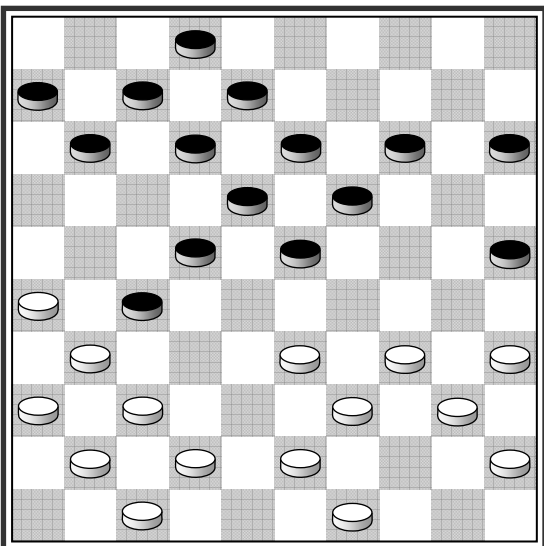

204.

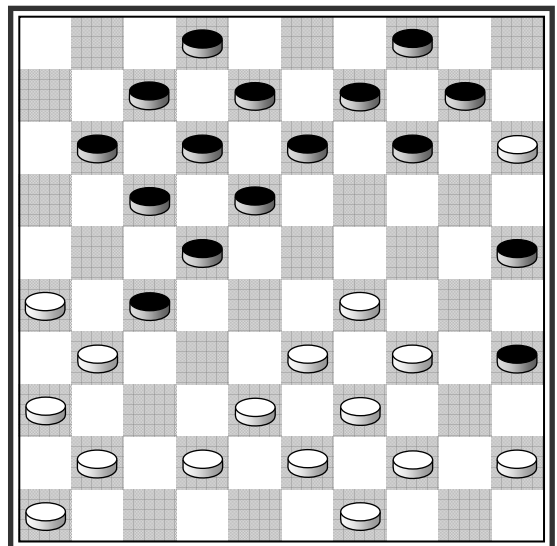

(13-19?)

199. А. Дыбман – В. Щеголев, 1981

34–30 (25×32) 33–28 (22×42) 31×15 (32–37*) 47×38 , и
белые забирают шашку 37.

200. Э. Карклиньш ← Л. Кац

(8–13?) 30–24 (19×30) 34×25 (23×45) 25–20 (15×24)
44–40 (45×34) 39×28.

201. С. Сумаоро – Я. Каземир*, 1976

38–32 (27×38) 37–32 (38×27) 33–28 (22×33) 29×38
(20×29) 34×32.

В партии было 34–30? (13–19) 24×13 (27–31) 36×27
(22×31) 13×22 (17×50!).

202. Бергсма – Блом

34–29 (23×45) 44–40 (45×34) 39×30 (25×34) 43–39
(34×32) 37×10 (4×15) 31×13.

203. Х. Ферпуст – П. Деге, 1971

33–28 (22×44) 31×22 (18×27) 34–30 (25×34) 40×20
(15×24) 49×40.

204. А. Фиссер – Х. ван Вестерлоо

(13–19?) 33–28 (22×24) 31×13 (9×18) 44–40 (35×33)
38×9 (4×13) 15×4.

205.

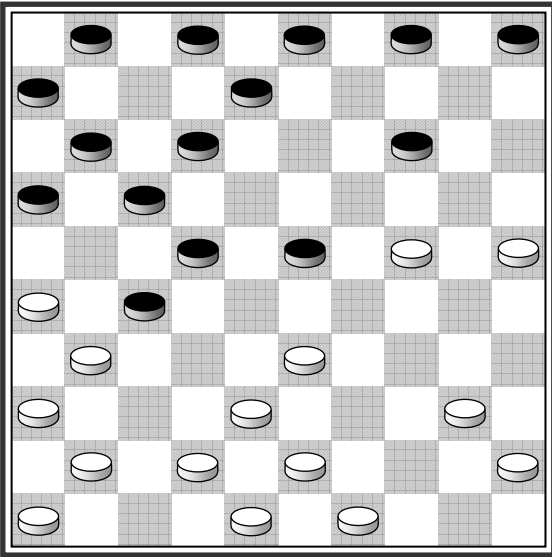

206.

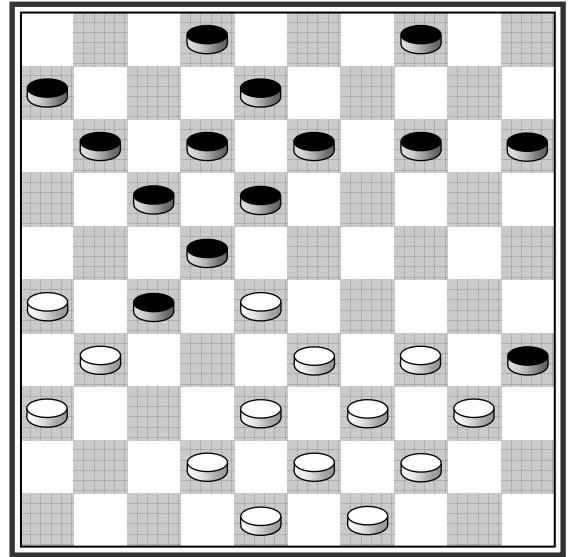

207.

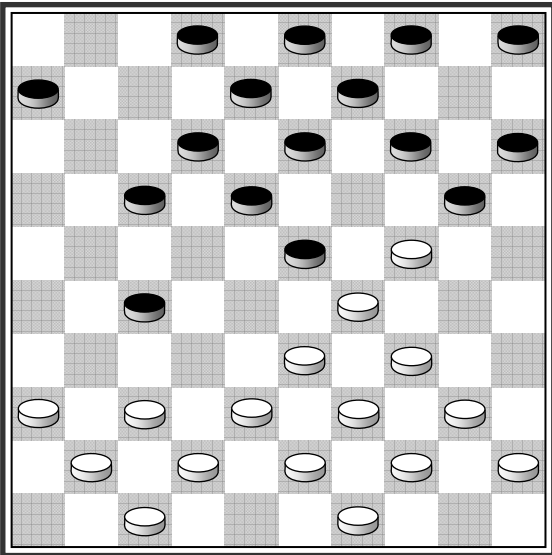

TX

208.

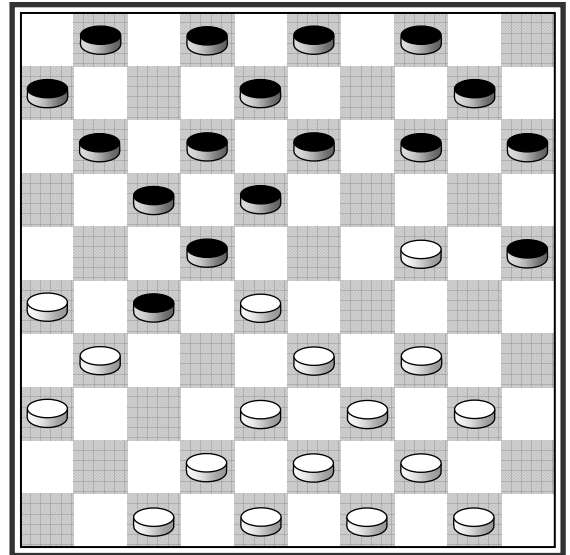

209.

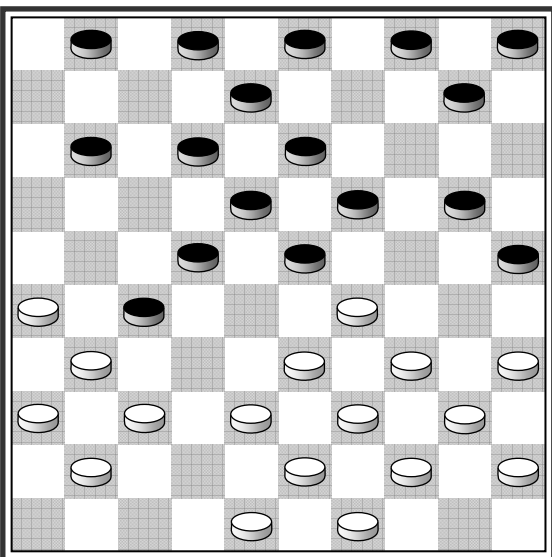

210.

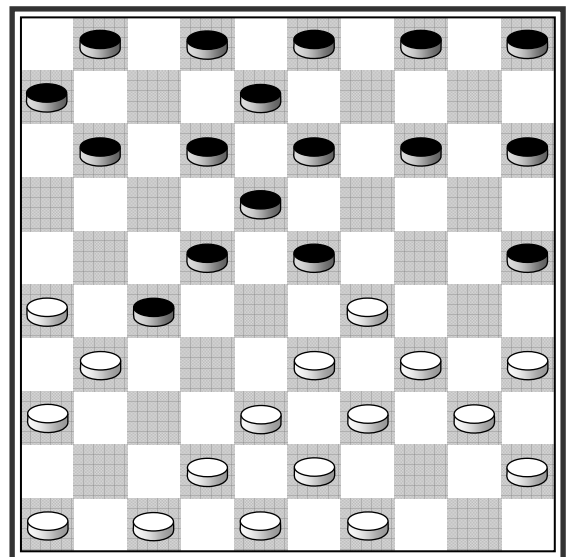

205. Хольт - де Витт

26-21 (17×37) 41×21 (16×27) 33-28 (23×32) 36-31
(27×36) 38×16.

206. Я.Каземир - Т.Браам

34-30 (35×24) 28-23 (18×29) 33-28 (22×33) 31×22
(17×28) 40-34 (29×40) 38×16.

207. Т.Леоне - Т.Берендс

37-31 (17-22*) **А.** 33-28 (23×32*) 24-19 (13×33) 39×17
(12×21) 31×13 (9×18) 38×16.

А. Эта позиция с переменной цвета встретилась в партии **В.Винтер - П.Хильдеринг**, 1977.

208. Р.Клерк - Ф.Дрост, 1977

24-20 (15×24) 34-30 (25×45) 28-23 (18×29) 33-28
(22×33) 31×22 (17×28) 39-34 (29×40) 38×16.

209. Хелминк - де Фриз, 1979

33-28 (22×24) **А.** 31×22 (18×27) 34-30 (25×34) 40×16.

А. (22×42) 31×22 (42×31) 26×37 (18×27) 29×16.

210. 33-28 (22×44) 31×22 (18×27) 43-39 (44×24) 34-
30 (25×34) 40×16.

211.

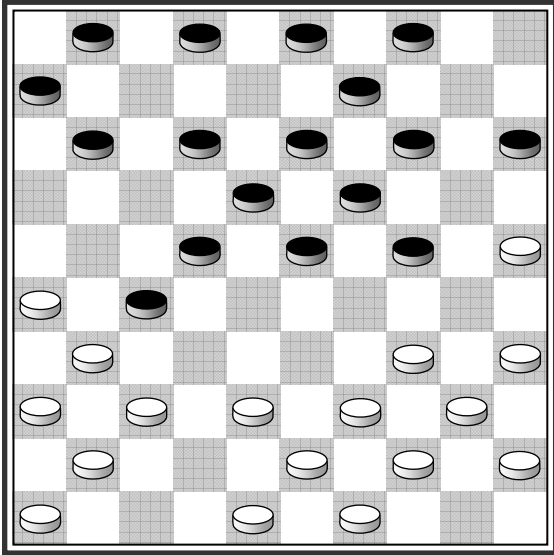

212.

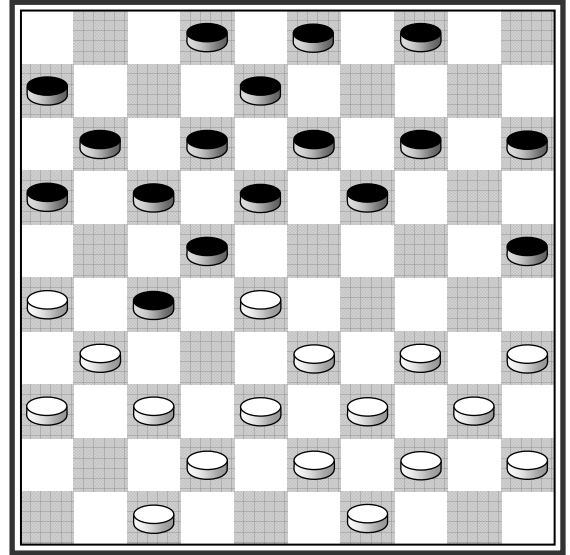

213.

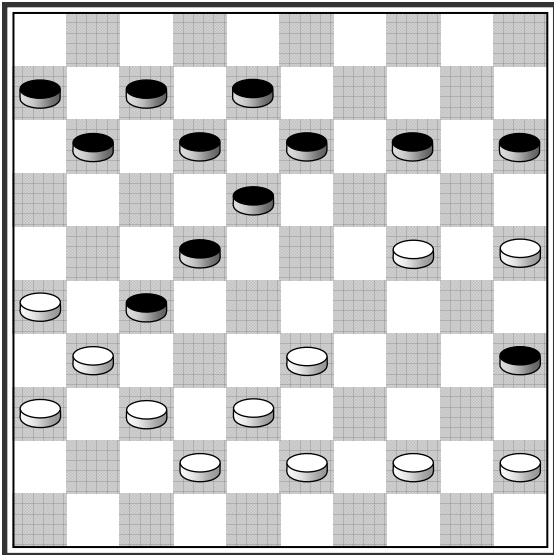

(18-23?)

214.

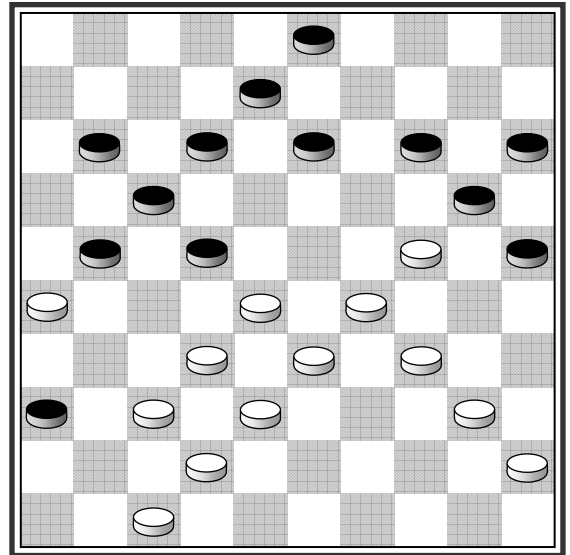

(14-19?)

215.

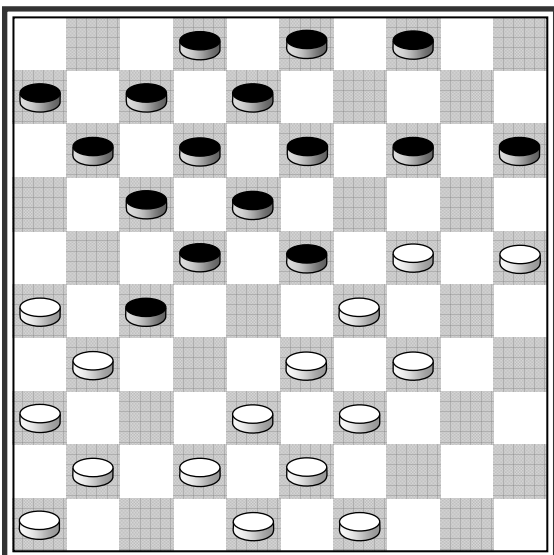

(14-19?)

216.

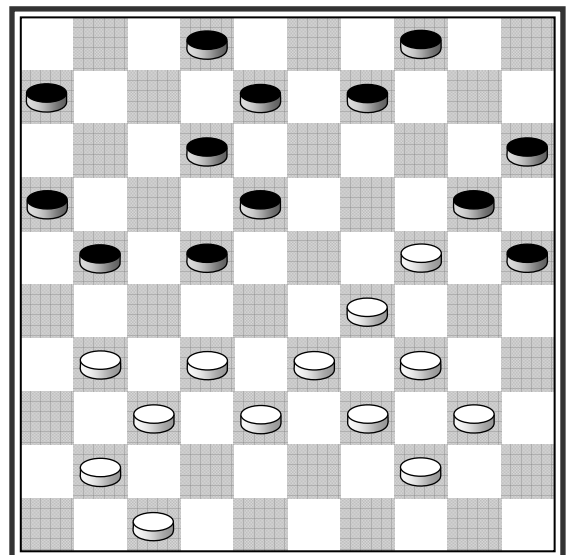

32-28?! (21-27!?)

211. Й. ван де Борст ← Б.Бис

25-20 (14×25) 34-29 (24×42) 43-38 (42×33) 39×8 (3×12)
31×22 (18×27) 35-30 (25×34) 40×16.

212. Из партии А.Вельтмана

33-29 (22×24) 31×22 (17×28*) 26-21 (16×27) 38-32
(27×38) 42×22 (18×27) 34-30 (25×34) 40×16.

213. Из партии В.Солныкова

(18-23?) 33-28 (23×41) 36×47 (27×36) 24-20 (15×24)
44-40 (35×44) 43-39 (44×33) 38×27.

214. Г. ван Алтен - Г. ван Кампен, 1983

(14-19?) 34-30 (25×23) 40-35 (19×30) **А.** 35×24 (20×29)
33×24 (22×33) 38×2.

А. (20×29) 33×24 (19×30) 35×24 (22×33) 38×27.

215. Ф.Лютейн - Р.Бергсма

(14-19?) 49-44 (19×30) 25-20 (15×24) 34×25 (23×34)
39×19 (13×24) 33-28 (22×33) 31×13 (8×19) 38×20.

216. Т.Сейбрандс - Э.Бронстринг*

32-28 (21-27?) 28×17 (27×36) 24-19 (12×21) 29-24
(20×29) 34×14 (15-20) 14-10 (4×15) 19-13!

217.

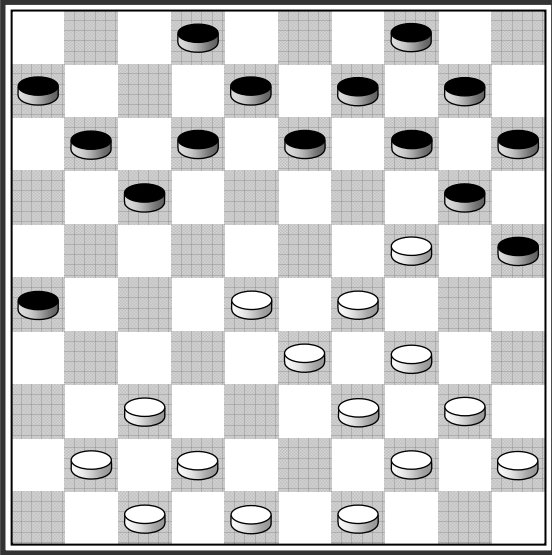

(14-19?)

218.

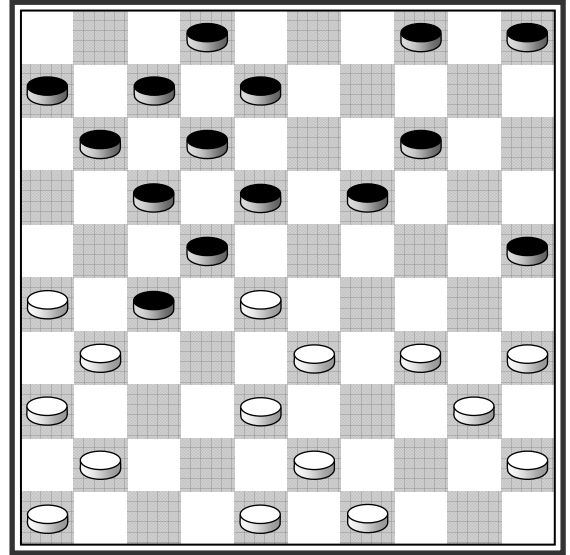

(18-23?)

219.

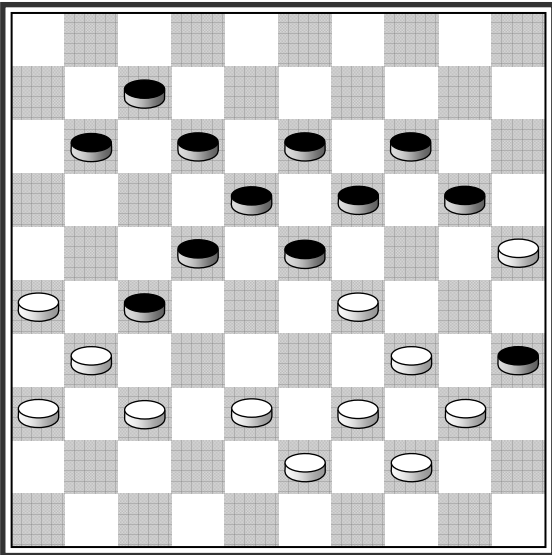

TX

220.

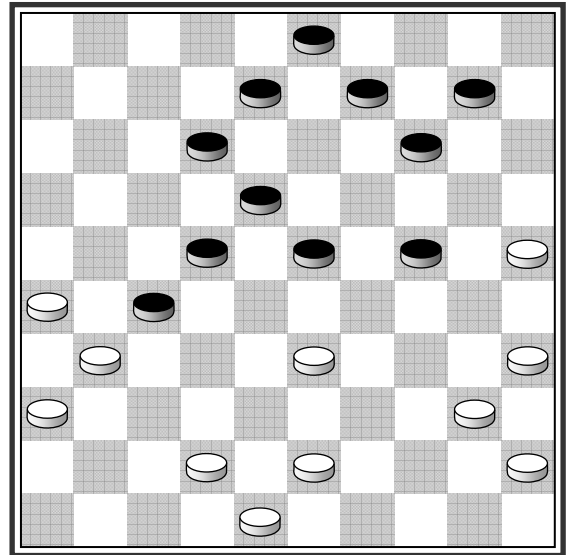

221.

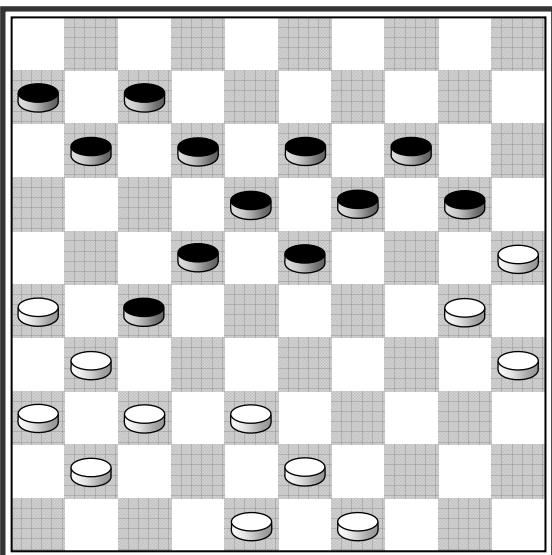

222.

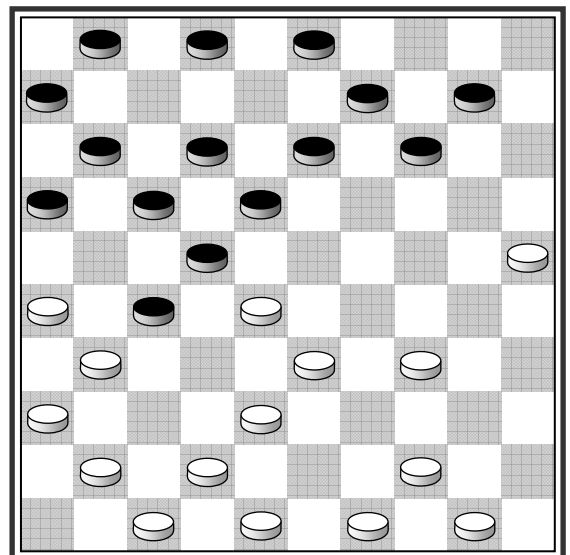

217. Л.Ципес – В.Мильшин, 1980

(14–19?) 37–31 (26×46) 42–37 (46×23) 29×16 (20×38)
39–33 (38×29) 34×21.

218. Линссен – де Гроот

(18–23?) 26–21 (17×37) 41×21 (23×32) 38×18 (12×23)
21–17 (11×22) 34–30 (25×34) 40×27.

219. А. ван Друмт – П.Хоопман

37–31 (11–16*) А. 32×21 (16×27) 34–30 (35×42) 43–38
(42×33) 39×8 (13×2) 31×15.

А. (19–24) 32×21 (24×42) 43–38 (42×33) 39×10.

220. Виттевеен – ван Нимвеген

33–28 (23×32*) 35–30 (24×44) 43–39 (44×33) 42–38
(33×42~) 48×17 (12×21) 31×15 с последующим 25–20 и
15–10.

221. ван Эненнаам – Рейксен

30–24 (20×29*) 25–20 (14×25) 35–30 (25×34) 43–39
(34×32) 37×8 (13×2) 31×33!.

222. 26–21 (17×26) 28×19 (14×23) 34–29 (23×34) 44–
39 (34×32) 47–41 (46×37) 42×15.

223.

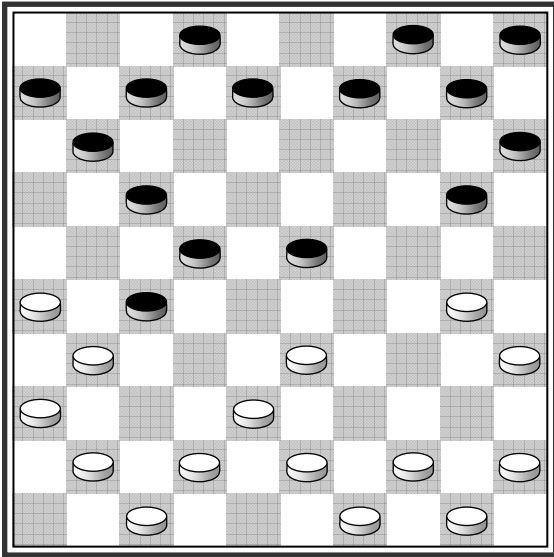

224.

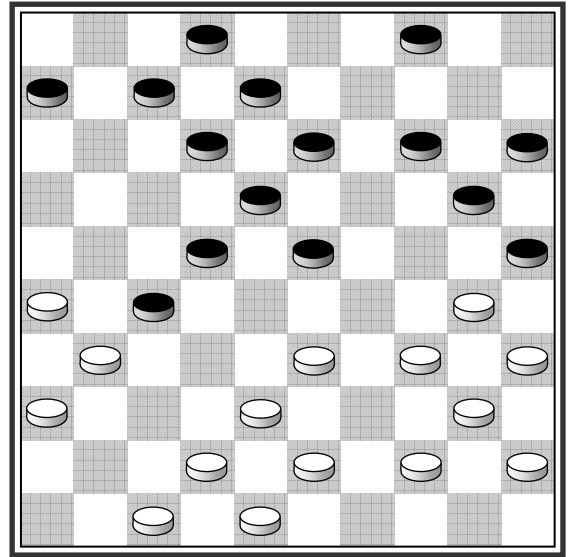

225.

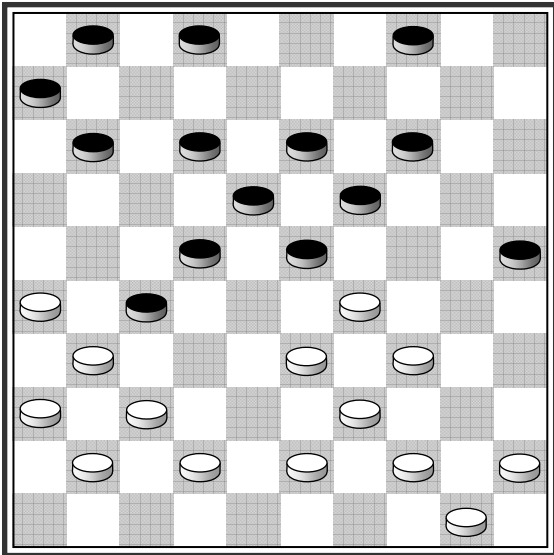

226.

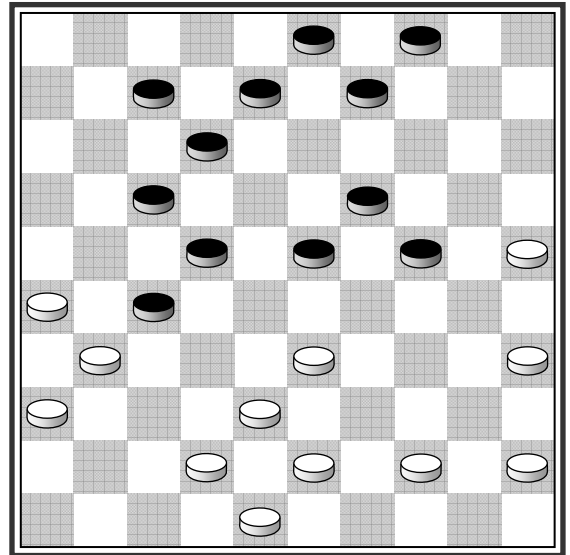

227.

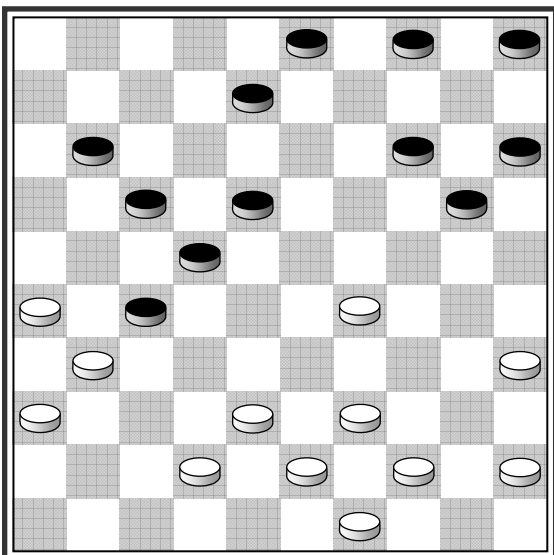

228.

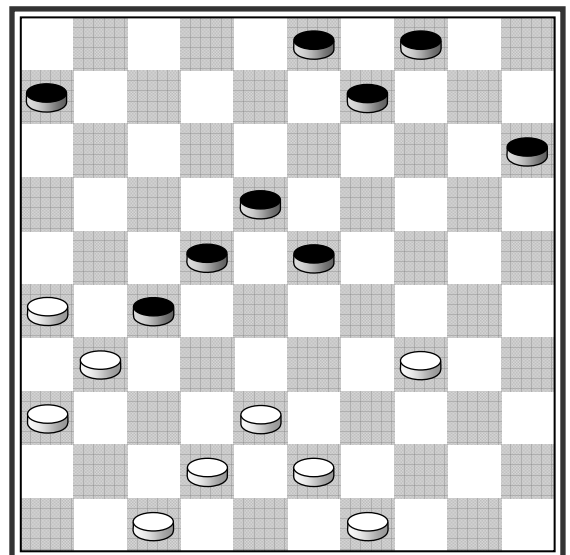

TX

223. В. ван дер Слуйс – К.Фаркевиссер

33–28 (23×32*) 41–37 (32×41) 30–24 (20×29) 38–33
(29×38) 43×14 (10×19) 31–27 (22×31) 26×46.

224. Из партии ван Вестерлоо

33–28 (23×32*) 30–24 (20×29) 34×23 (18×29) 35–30
(25×34) 26–21 (27×16) 38×20 (15×24) 44–39.

225. Берендс – Варлих

29–24 (19×30) 33–28 (22×33*) 39×17 (30×48) 31×13
(11×22) 13–8 (2×13) 42–38 (48×31) 36×20 (25×14).

226. В.Агафонов – Ф.Ивенс

44–39! (с угрозой 33–28) (7–11*) 33–28 (22×44) 31×22
(17×28) 43–39 (44×33) 38×16.

227. Я. ван дер Вал ← Й.Бастияннет, 1978

42–37 (8–12*) 29–23 (18×29) 38–33 (29×38) 43×21 (11–
16*) 39–33 (16×27) 33–28 (22×33) 31×11.

228. 42–37 (6–11*) 47–41! с угрозой 34–29, 43–39 и
37×6, а на (23–28) следует 38–32.

229.

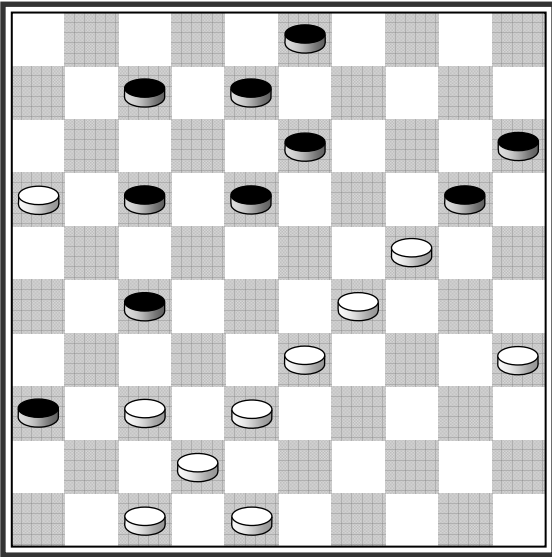

230.

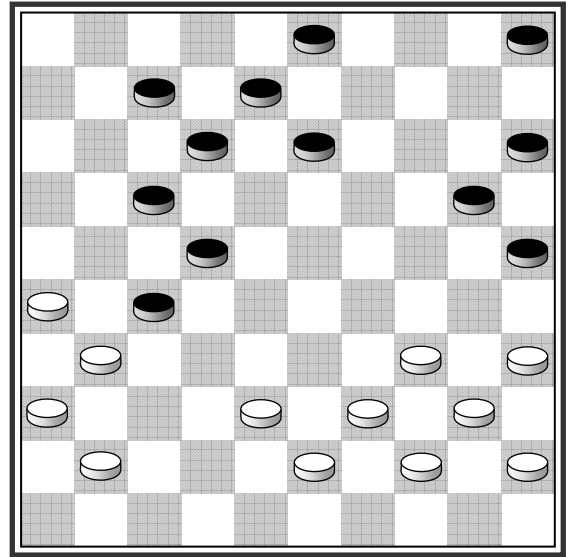

231.

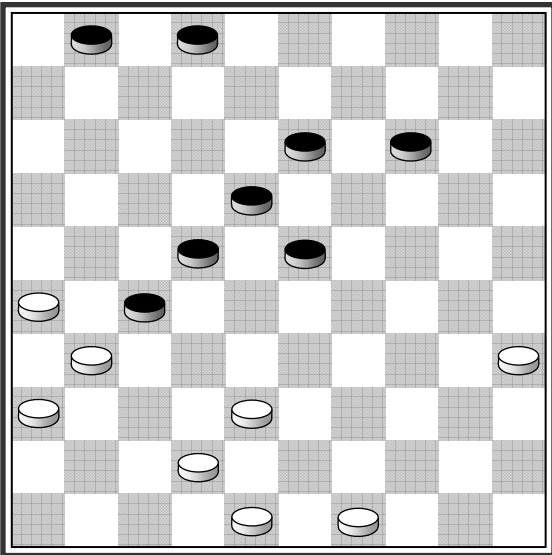

232.

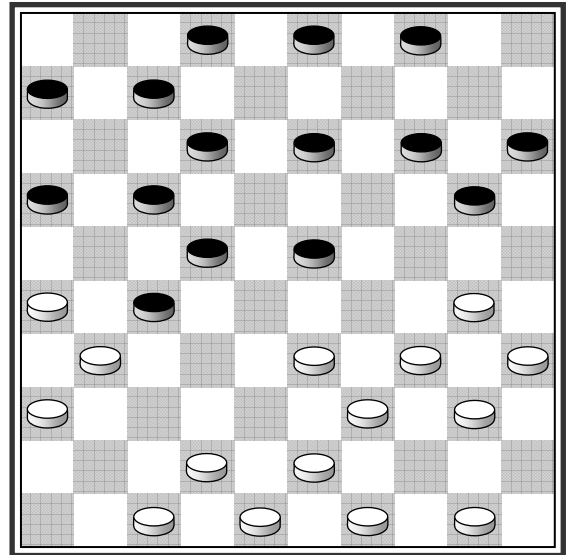

233.

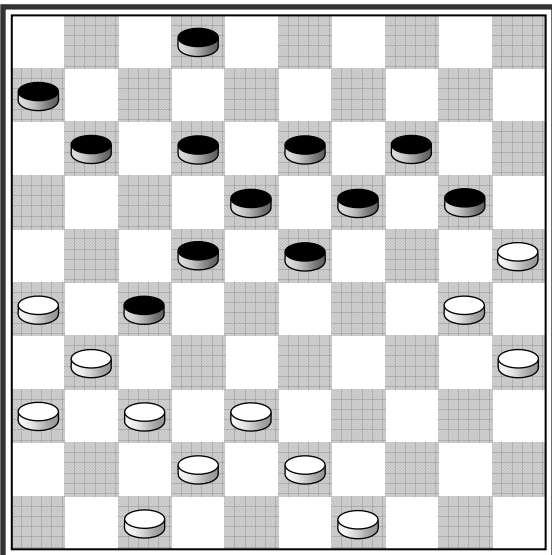

234.

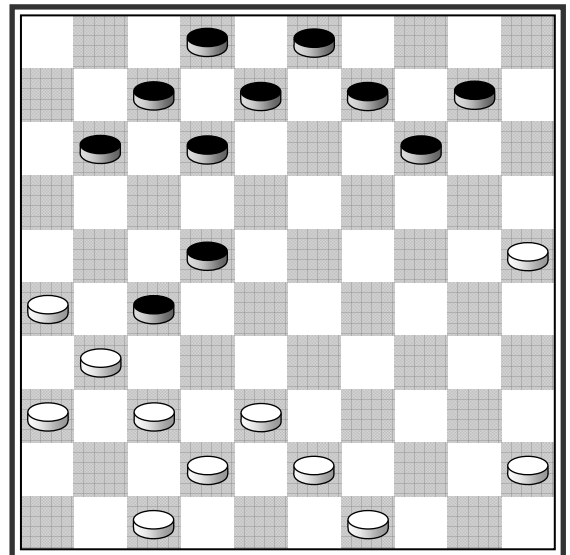

229. Из партии **Р.Сен-Фора**, 1962

35-30 (3-9*) **А.** 29-23 (18×29*) 38-32 (27×38*) 37-32
(38×27) 30-25 (29×38) 25×43!

А. (20-25) 37-31 и 31×2.

230. **Т.Сейбрандс - Р.Палмер**

41-37 (7-11*) 37-32 (11-16*) 32×21 (16×27) 38-33 (27-
32*) 33-28 (22×33*) **А.** 39×37.

А. (32×23) 34-30 и 40×7.

231. 42-37! (23-28*) 48-43! (18-23*) 38-33 (28×48)
26-21 (27×16) 31-26 (48×31) 36×20.

232. **Б.Шпрингер - Полман**, 1928

33-29! (13-18) **А.** 39-33 (23-28) **В.** 29-23 (18×38) 43×21
(16×27) 39-34 (20×29) 34×21.

А. Если (12-18), (3-9) или (4-9), то далее как в партии.

В. (14-19?) 33-28, 31×13 и 30×28.

233. **В.Рустенбург - Ф.Раман**

37-32 (11-16*) 32×21 (16×27) 42-37 (6-11*) 47-41! с
угрозой 30-24 (20×29*) 25-20, 35-30, 43-39 и 37×6.

Не спасает (11-16) из-за 26-21. На (20-24) следует
25-20, 43-39 и 37×6, а на (23-28) - 30-24 (20×29) 38-32

А. (27×38) 43×34.

А. Но не 25-20 (14×25) 38-32 (27×38) 43×14 из-за
(25-30) 35×33 (13-19) 14×23 (18×38).

234. 47-41! (9-13) 37-32 (11-16*) 32×21 (16×27) 41-
37 (7-11*) 37-32 (11-16) 32×21 (16×27) 42-37 (2-7)
37-32 (7-11) 32×21 (11-16) 31-27!