

**КОМБИНАЦИИ
В КОЛОВЫХ
ПОЗИЦИЯХ**

**Из книги
Theo BERENDS
en
Piet LEVELS**

**Часть 1
ОТКРЫТЫЕ КОЛЫ**

Damkombinaties in het flankspel

door

Theo Berends en Piet Levels

Deel 1

Slagzetten in de open aanvalsform

Huissen, mart 1984.

Перевод и оформление – Игорь ГЕРАСИМОВ

Удары на поля 1-3-5

1.

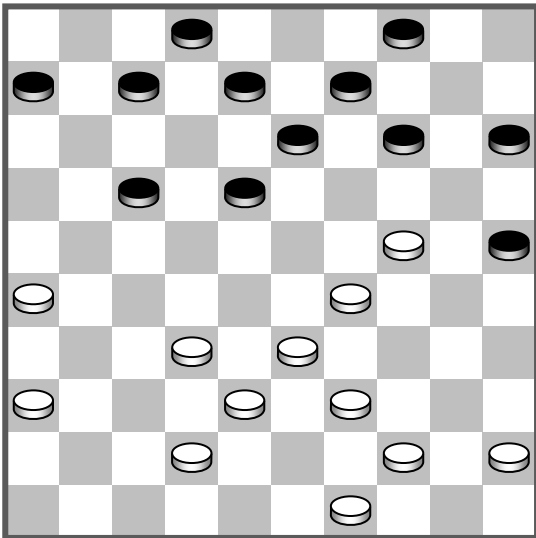

(14-19?)

В. Щеголев – Р. Рист

(14-19?) 29-23! (19×48) 26-21 (48×19)
21×1, снимая 6 шашек.

2.

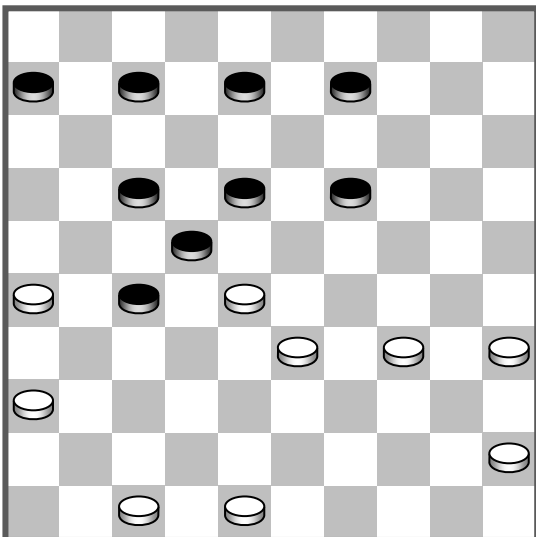

W.F. van der Sluis – W. Rustenburg

36-31 (27×36) 47-41 (36×47) 26-21!
(47×40) 21×1 (22×33) 35×44.

3.

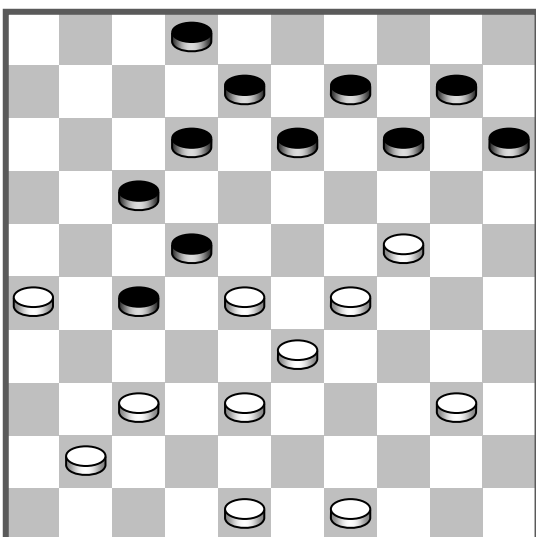

(14-19?)

H. Schurer

(14-19?) 28-23 (19×39) 38-32 (27×38) 48-43
(39×48) 41-36 (48×31) 36×7 (2×11) 49-43 (38×49)
26-21 (49×19) 21×5 и на:

a. (19-46) 29-23 (46×19) 5×6 (13-18*) 6-33 (18-23*) 33-24 (23-28) 24-38.

b. (19-35) 29-24 (35×19) 46×6 и т.д. как в а.

c. (19-24) 29×20 (15×24) 5-19 (13-18) 19×35
(18-23*) 33-24 (23-28) [на (11-16) следует
24-38-27-43, а на (11-17) - 24-8-13-24-20-
14] 24-38 (11-17) 38-49 (28-33) 49-43 (17-
22) 43-16 (33-39) 16-11.

4.

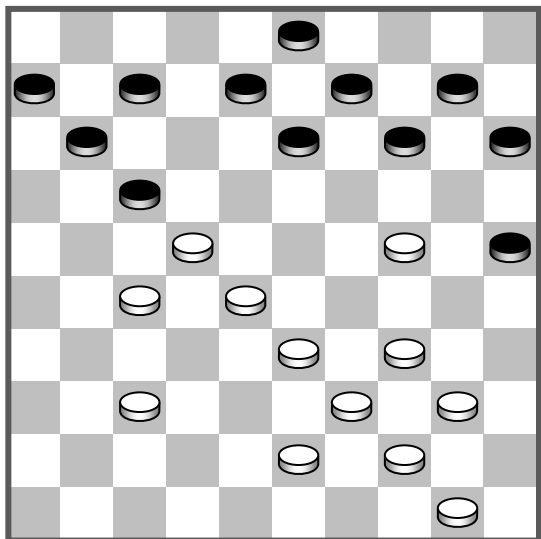

(14–19?)

(14–19?) 34–30 (25×45) 24–20 (15×24)
 28–23 (19×28*) 44–40 (45×34) 39×19
 (28×48) 27–21 (48×18) 21×1 (13×24)
 1×16.

5.

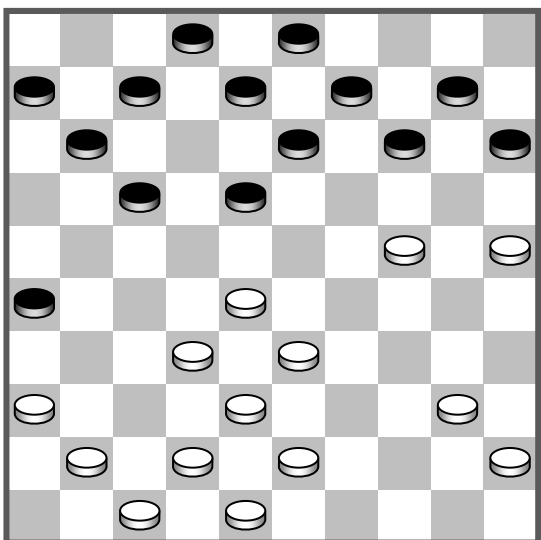

(14–19?)

(14–19?) 36–31 (26×46) 28–23 (46×35)
 23×5 (35×19) 5×1 и после (2–7) или
 (11–17) белые остаются с лишней
 шашкой.

6.

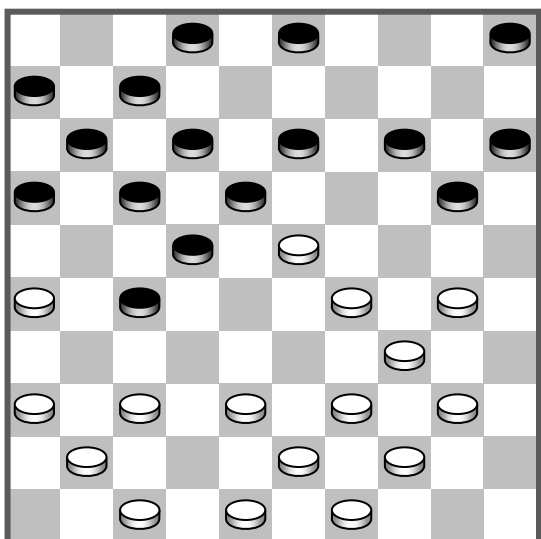

29–24 (20×29?)

L. Poerewdorj – D. Choertsatar, 1980

29–24 (20×29?) 26–21 (17×26) 36–31
 (27×36) 47–41 (36×47) 37–31 (26×37)
 42×31 (47×33) 39×10 (5×14) 23×1.

7.

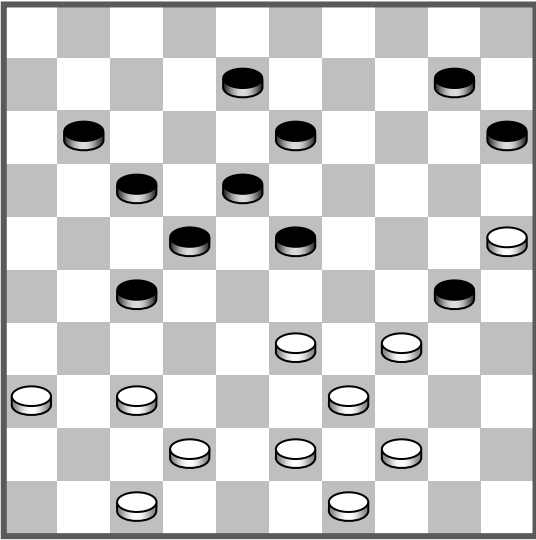

Л. Залитис – Ю. Зельцман

34–29 (23×34) 37–32 (27×29) 43–38
(34×32) 25×3.

8.

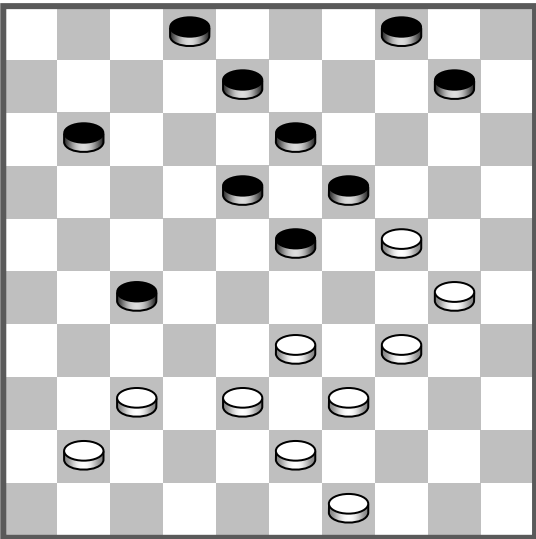

P. Bergsma – R. Berk

30–25 (19×30) 34–29 (23×34) 38–32
(27×29) 43–38 (34×32) 25×3.

9.

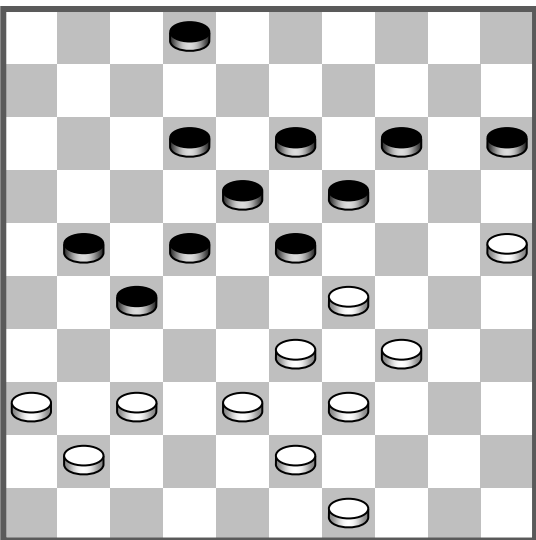

W. de Jong – B. Dukel

(2–7?) 29–24 (19×30) 34–29 (23×34)
38–32 (27×29) 43–38 (34×32) 37×10
(15×4) 25×1.

(2–7?)

10.

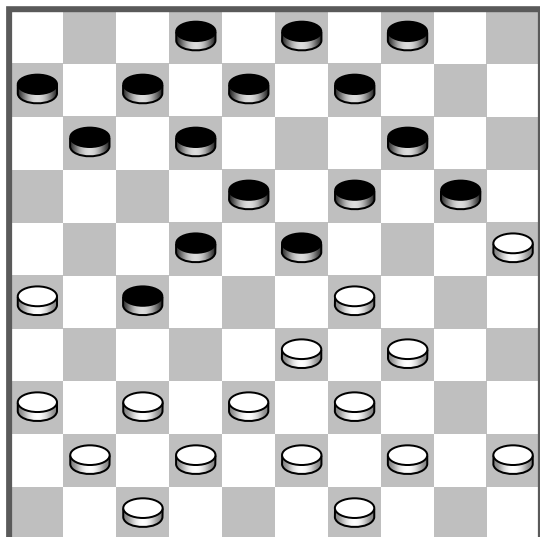

(8-13?)

A. Kuijken – P. Schmutz, 1972

(8-13?) 34-30 (23×34) 38-32 (27×29)
30-24 (19×30) 43-38 (34×32) 37×10
(4×15) 25×1.

11.

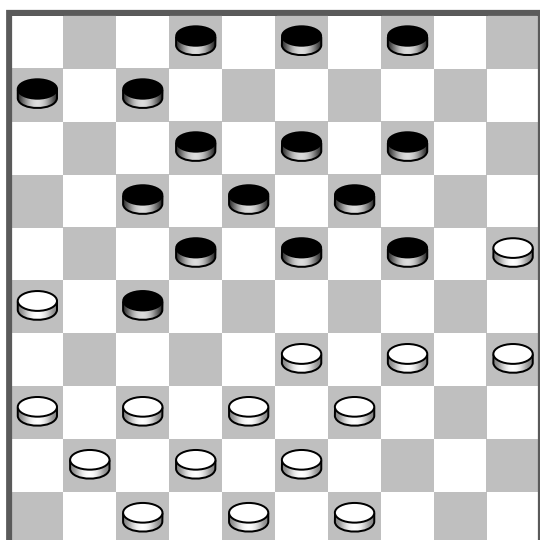

(24-30), (19×30?)

F.C. Barten (из партии)

(24-30) 35×24 (19×30?) 34-29 (23×34)
38-32 (27×29) 26-21 (17×26) 43-38
(34×32) 37×10 (4×15) 25×1.

12.

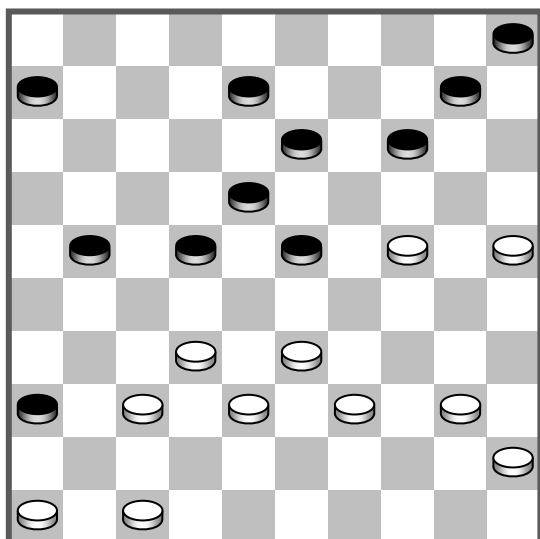

(14-19?)

L. Ottina – I. Weiss

(14-19?) 40-34 (19×30) 37-31 (36×27)
34-29 (23×43) 38×49 (27×29) 25×3.

13.

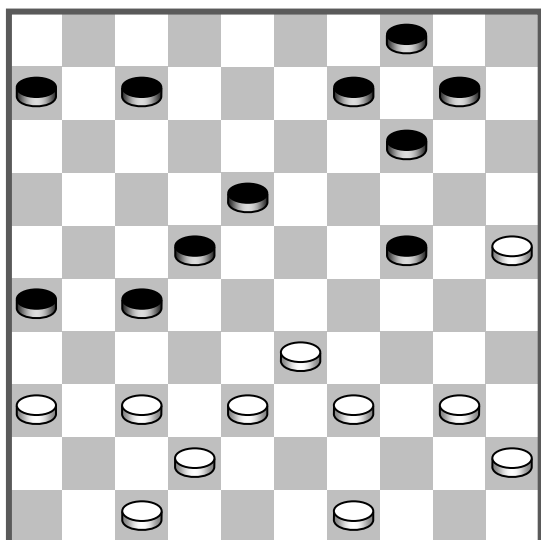

38–32 (27×29) 37–31 (26×48) 39–34
(48×30) 25×1.

14.

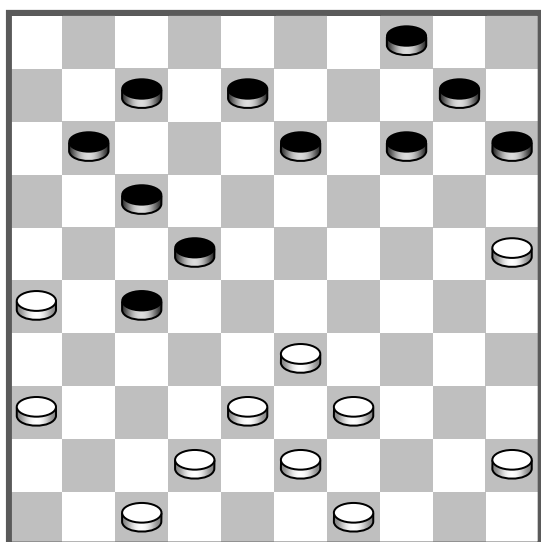

(13–18?)

В. Зайдель – Э. Бужинский

(13–18?) 38–32 (27×29) 26–21 (17×26)
36–31 (26×48) 39–34 (48×30) 25×3.

15.

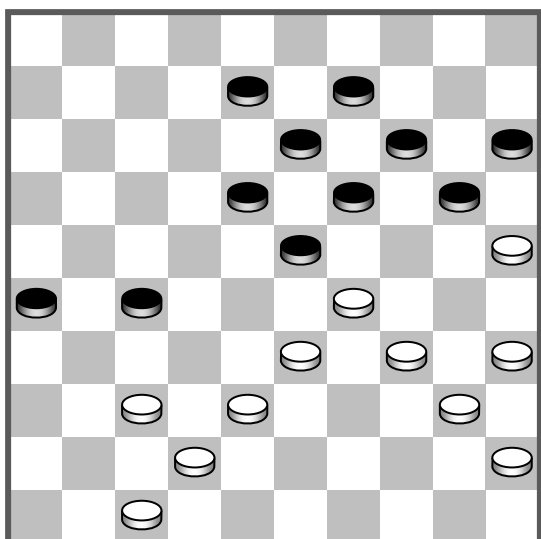

S. de Jong – F. Boog

38–32 (27×38) 34–30 (23×34) 30×39
(38×29) 37–31 (26×48) 39–34 (48×30)
25×3.

16.

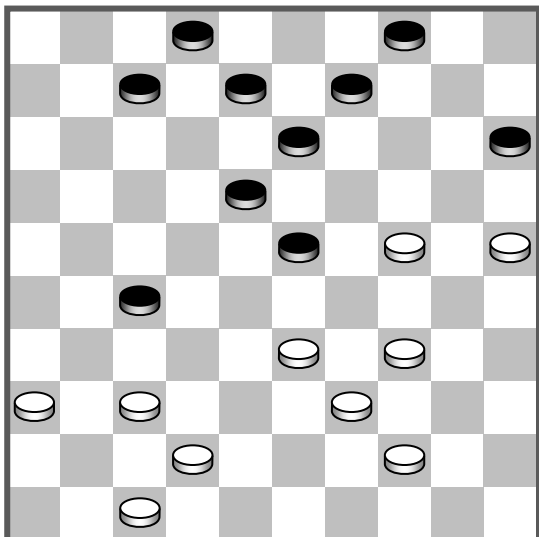

L. Anderson – B. Dukel

34–29 (23×43) 44–39 (43×34) 37–32
(27×20) 25×1, и черная шашка на 34
гибнет.

17.

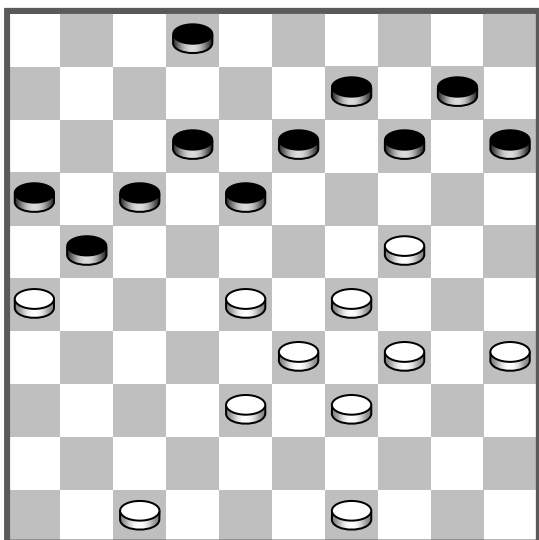

P. Roozenburg – W. Huisman

29–23 (18×40) 39–34 (40×20) 28–22
(17×39) 26×19 (14×23) 25×5.

18.

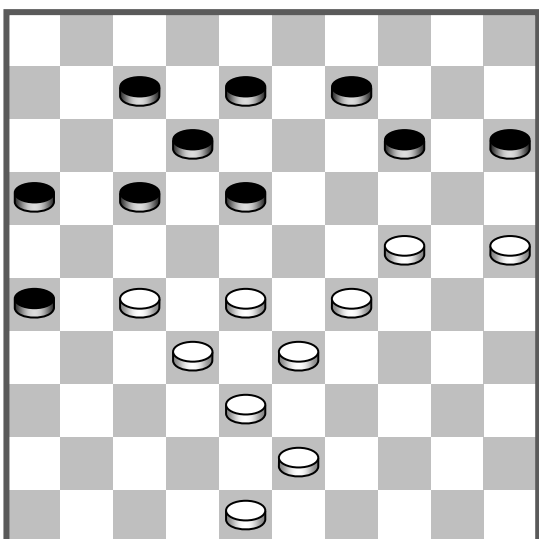

29–23 (18×20) 27–22 (17–21~) 22–18
(12×23) 28×10 (15×4) 25×1.

TX

19.

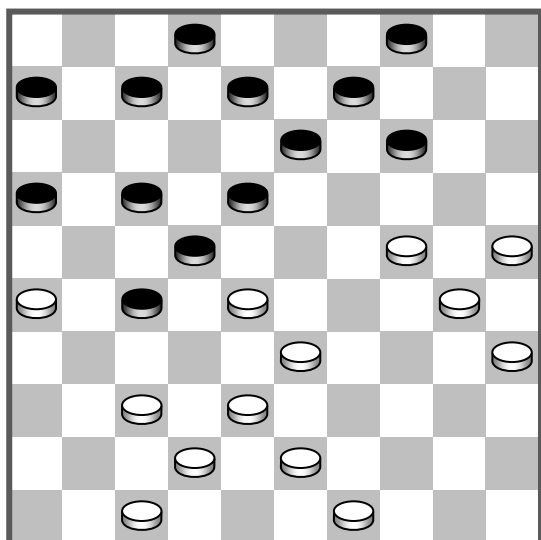

28–23 (18×20) 37–31 (27×36) 47–41
(36×47) 33–28 (22×33) 38×29 (47×24)
30×10 (4×15) 25×1!

20.

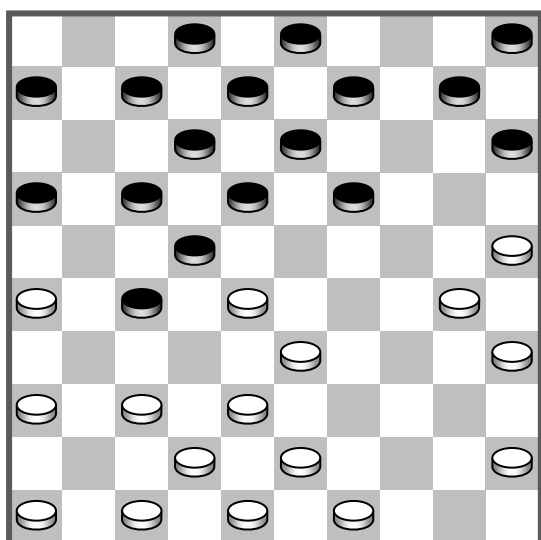

P. van Swaay – P. van Sprundel, 1958

26–21 (17×26) 28×17 (12×21) 38–32
(27×29) 30–24 (29×20) 25×1.

21.

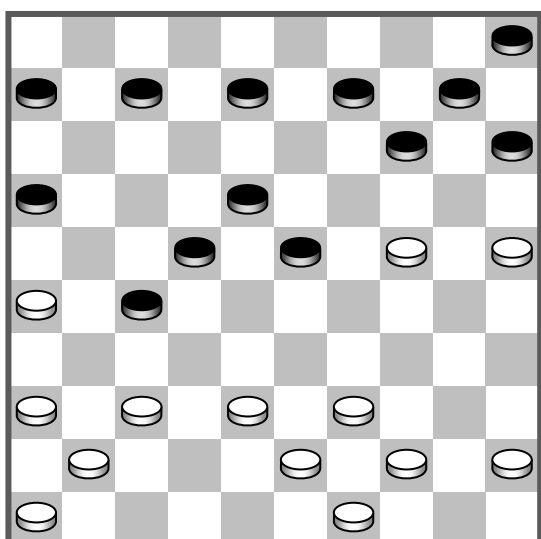

H. Wiersma – W. Baar van Fivelgo, 1981

36–31 (27×47) 38–32 (47×20) 32–27
(22×42) 43–38 (42×33) 39×19 (14×23)
25×1.

22.

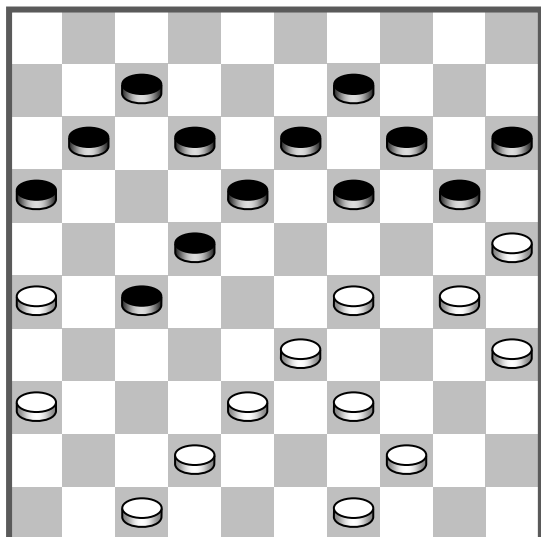

(19-23?)

A. Андрейко – H. Wiersma, 1970

(19-23?) 29-24 (20×29) 33×24 (14-19*) 36-31 (27×36) 26-21 (16×27) 47-41 (36×47) 38-32 (47×20) 25×3 (27×38) 3×42.

23.

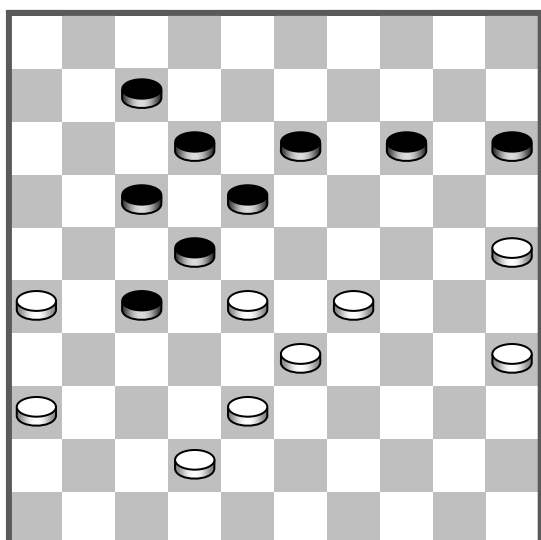

(14-19?)

J. Kalk – J. Krajenbrink, 1983

(14-19?) 38-32 (27×47) 26-21 (17×26) 28×8 (13×2) 29-24 (47×20) 25×1.

24.

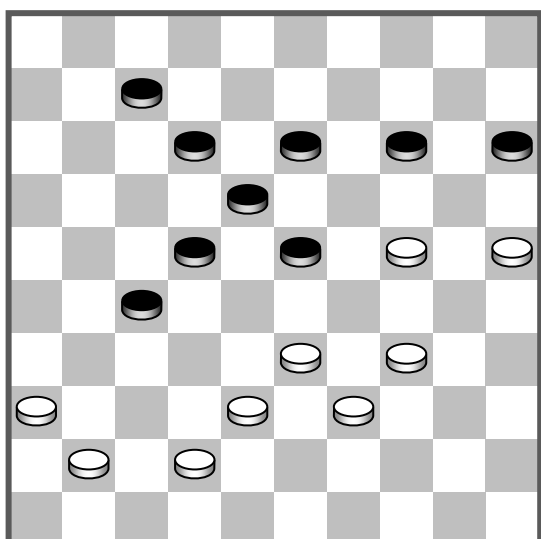

(14-19?)

(14-19?) 36-31 (27×47) 34-29 (23×32) 42-37 (47×20) 37×8 (13×2) 25×1.

25.

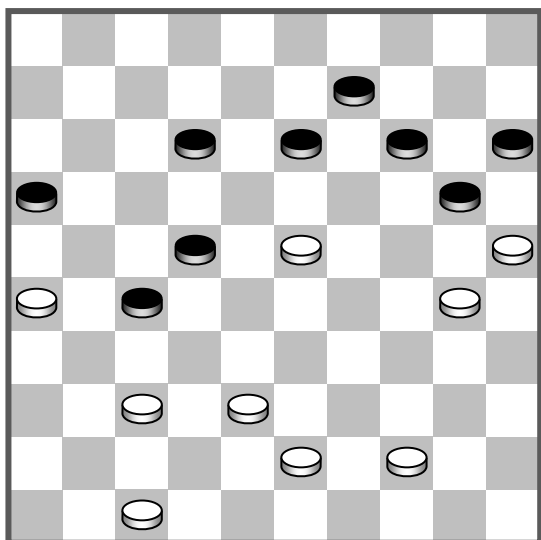

37–31 (27×36) 47–41 (36×47) 23–18
(47×49) 18×27 (49×21) 26×10 (15×4)
25×3.

26.

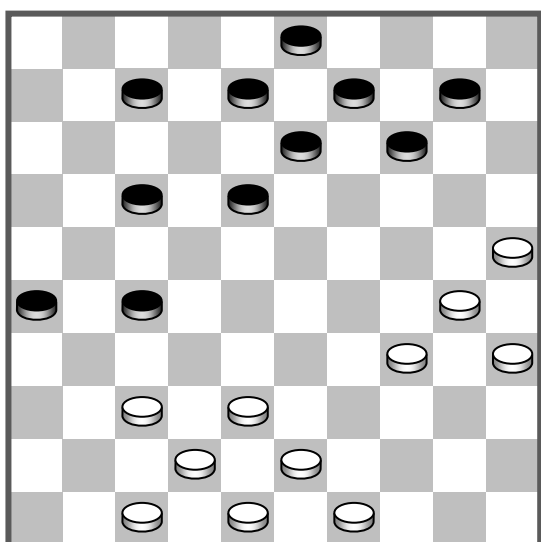

30–24 с угрозой 24–20 **А.В.**

А. (14–19) 37–32 и 32×1;

В. (10–15) 34–30 (14–19) **С.** 37–31
(27×36*) 47–41 (36×47) 42–37 (47×20)
25×1;

С. (14–20) 25×14 (9×29) 38–33 и 43×1.

ТХ

27.

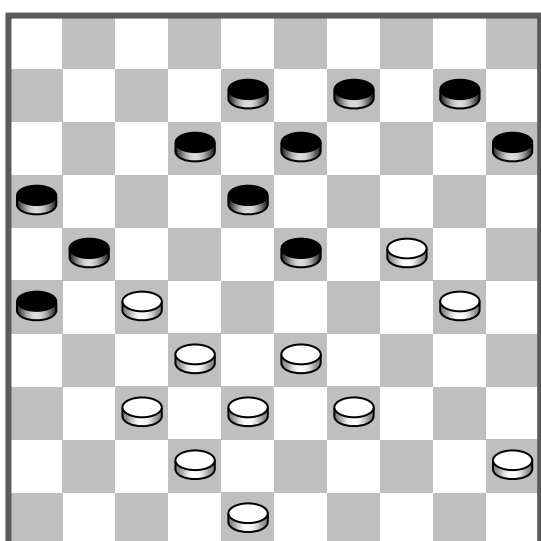

J. Bastiaannet – M. N'Diaye, 1978

30–25!

Теперь на (9–14) или (10–14) следует 24–
19, 37–31 и 33×2 с последующим 2×39.

А если (12–17), то 27–22 (18×27) **А.** 37–31
(26×28) 33×11 (16×7) 38–32 (27×47) 45–40
(47×20) 25×1.

А. (17×28) 33×22 (18×27) 38–33 (27×20)
25×12.

ТХ

28.

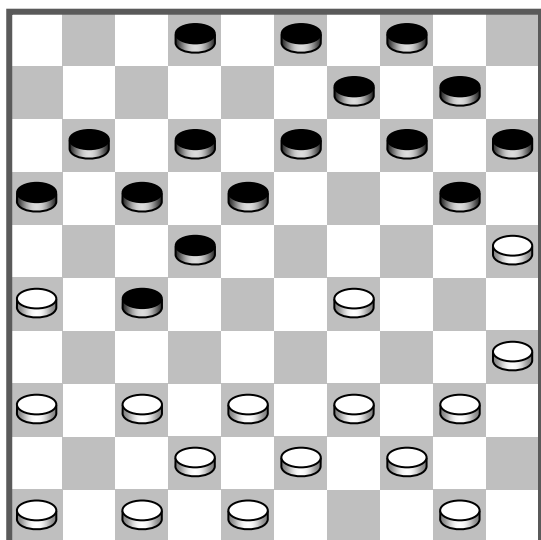

I. Greveraars – K. van de Broek

26–21 (17×26) 36–31 (27×36) 29–23
 (18×29) 47–41 (36×47) 37–31 (26×37)
 42×31 (47×33) 39×19 (14×23) 25×5.

29.

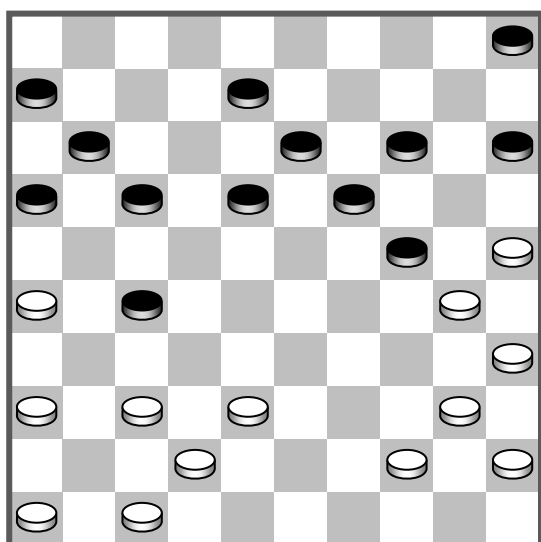

Л. Слободской – Л. Ципес

26–21 (17×26) 37–31 (26×48) 44–39
 (48×34) 40×9 (13×4) 36–31 (27×36)
 47–41 (36×47) 30–24 (47×20) 25×3.

30.

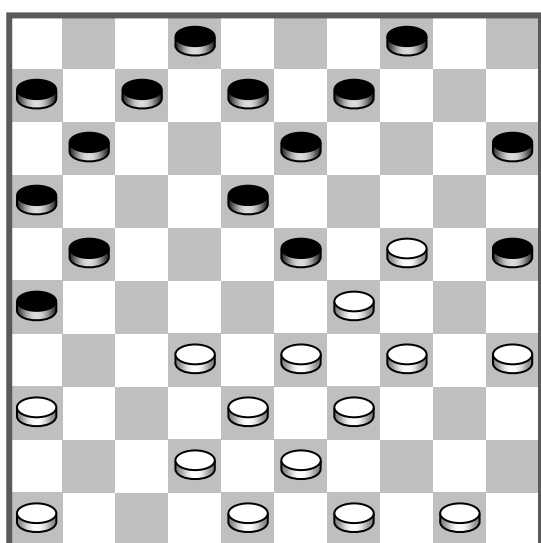

50–44?! (25–20) 34×25 (23×34) 39×30
 (13–19) 24×22 (21–27) 32×21 (26×50)
 38–33 (50×17) 49–44 (17×50) 33–39
 (50×47) 30–24 (47×20) 25×1.

50–44?!

31.

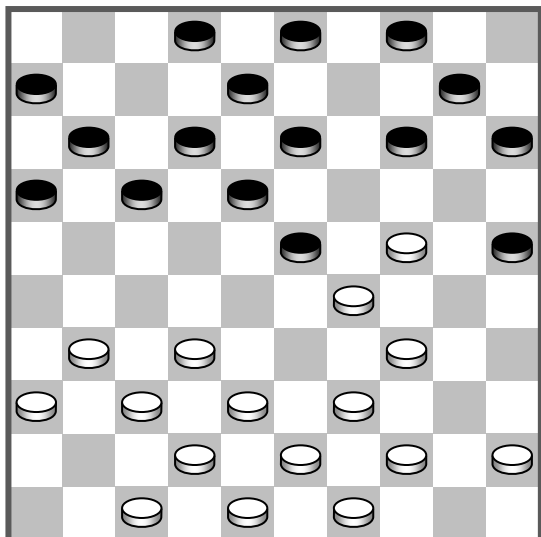

(14-19?)

N. van Hal – J. Weijers

(14-19?) 31-27 (19×30) 27-22 (17×28*)
29-24 (30×19) 34-29 (23×34) 32×5.

32.

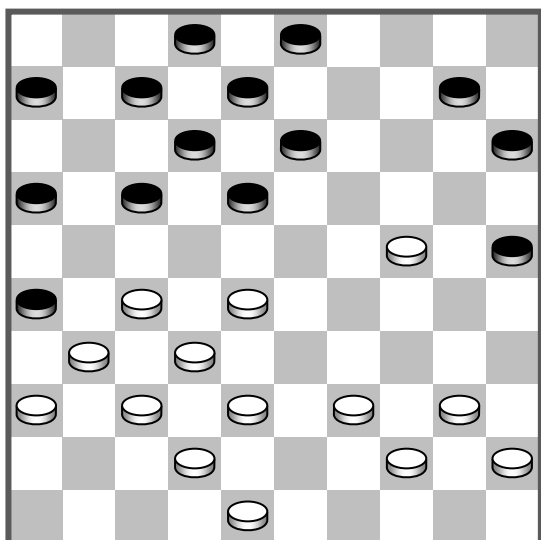

J. Chatala – Jaskoelsky, 1978

24-19 (13×24) 27-21 (16×27) 31×13
(8×19) 28-22 (17×28) 32×5.

33.

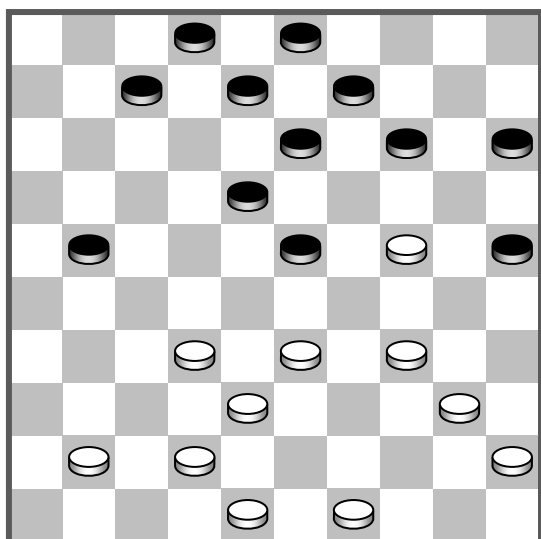

TX

33-28 (14-19*) **A.** 41-37 (19×39) 28×19
(13×24) 38-32 (39×28) 32×1.

A. Если (14-20), то 28×19 (20×29) 34×1.

37.

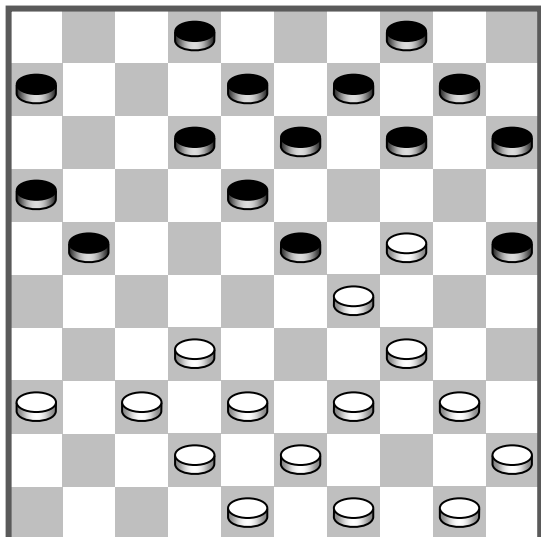

(14-19?)

(14-19?) 36-31 (19×30) 39-33 (30×28)
31-26 (23×34) 26×17 (12×21) 32×5.

38.

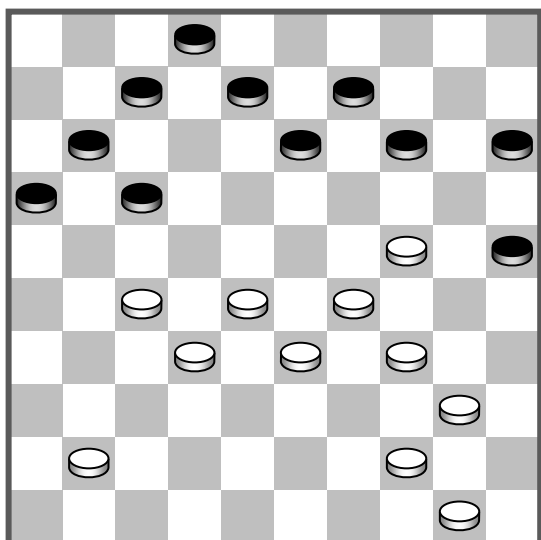

(14-19?)

(14-19?) 41-37 (19×39) 28-23 (39×19)
28-22 (17×28) 32×1.

39.

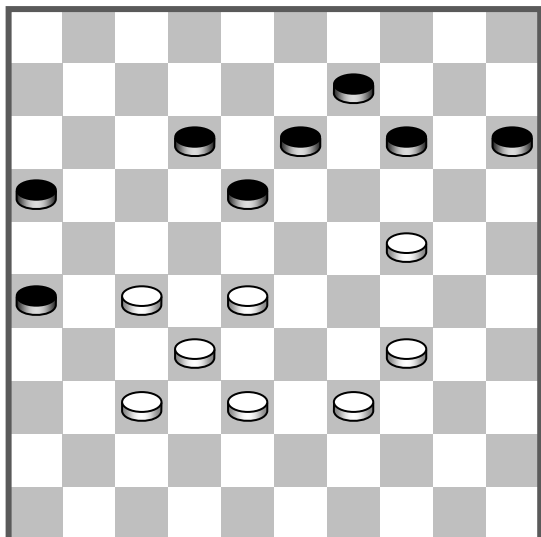

ТХ

Ю. Барский (из партии)

34-29 (14-19*) **А.** 28-22 (19×30) 29-
24 (30×19) 27-21 (26×28) 32×3.

А. Если (14-20), то 28-23, и белые вы-
игрывают (см. диаграмму 42).

40.

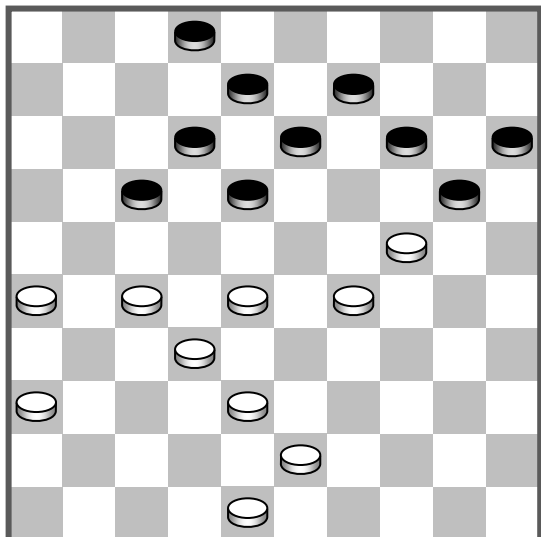

(14-19?)

(14-19?) 48-42 (19×30) 26-21 (17×26)
 36-31 (26×39) 29-23 (18×29) 38-33
 (29×38) 32×3.

41.

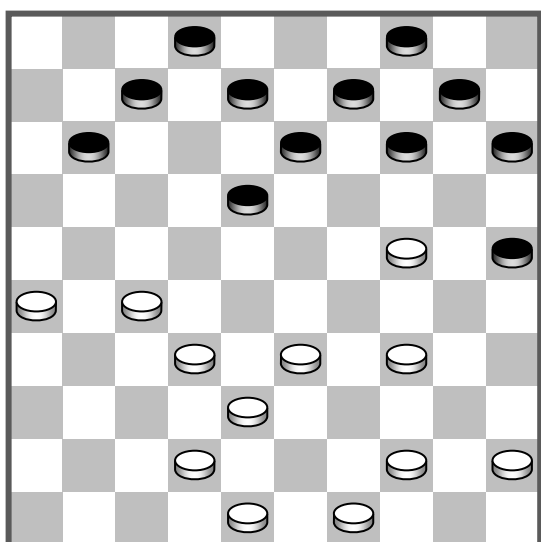

(14-19?)

F. Raman

(14-19?) 42-37! (19×50) 27-21
 (50×22*) 49-44 (22×50) 21-17 (11×22)
 38-33 (50×28) 32×5!

42.

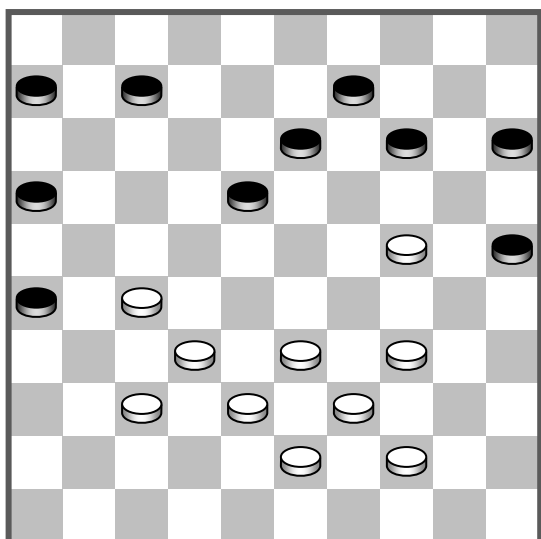

TX

A. Jurg – E. Westerveld, 1960

24-19 (14×23*) [иначе 37-31 и 33×4]
 33-28 (13-19*) 28-22 (9-13*) 27-21
 (26×28) 34-29 (23×34) 32×1.

43.

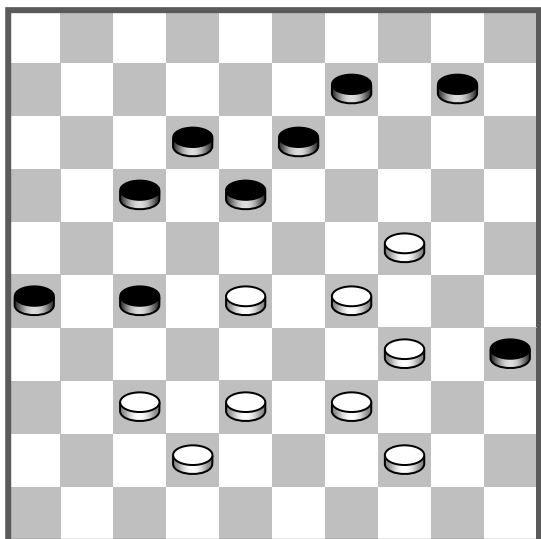

28–22 (17×28) 44–40 (35×33) 37–31
(26×48) 38–32 (48×19) 32×3 (33×24)
3×4.

44.

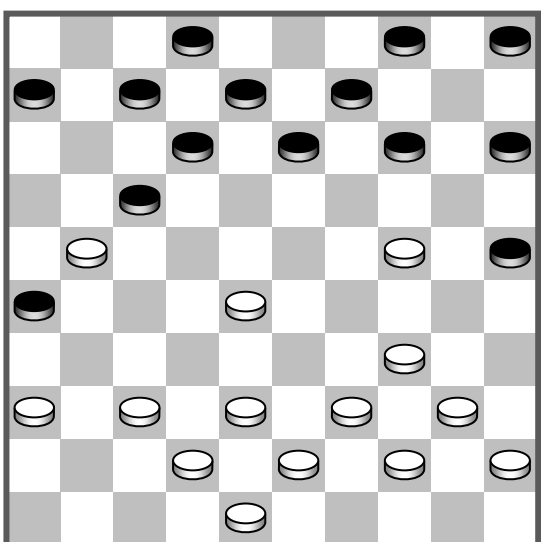

(14–19?)

W. Aliar – P. Roozenburg, 1980*

(14–19?) 34–30 (25×34) 40×29 (19×30)
29–24 (30×19) 28–22 (17×28) 38–32
(26×17) 32×3. Подобная идея – см.
диаграмму 38.

45.

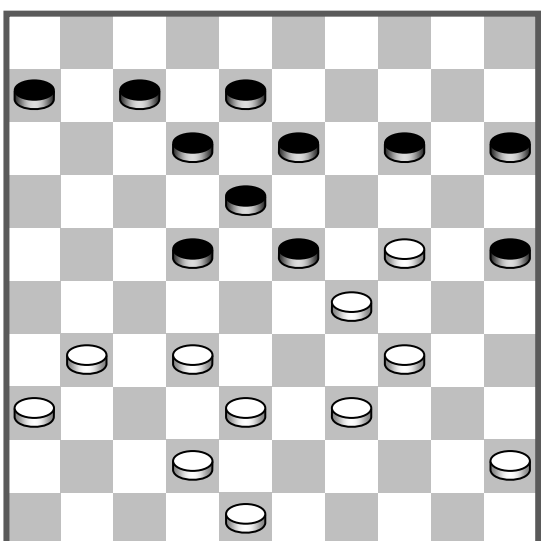

ТХ

И. Куперман – Е. Семенов

39–33 (14–19) А. 33–28 (19×39) 28×17
(12×21) 42–37 (23×34) 38–33 (39×28)
32×1.

А. На (14–20) следует 31–27 (22×31)
36×27 (12–17*) 33–28!

46.

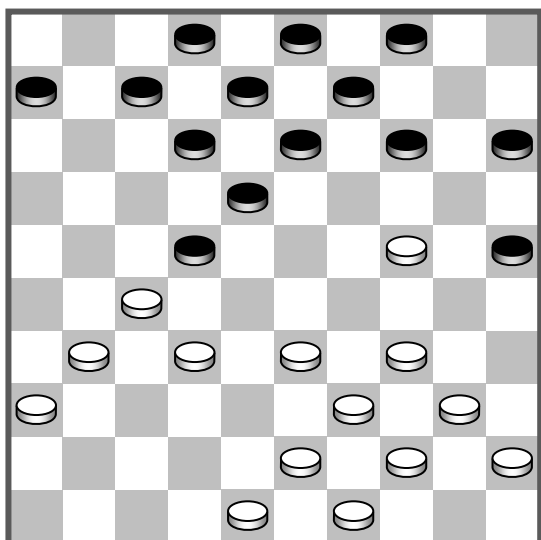

(14-20?)

A. Могиланский – А. Киреев

(14-20?) 32-28 (20×38) 28×17 (12×32)
39-33 (38×29) 34×1.

47.

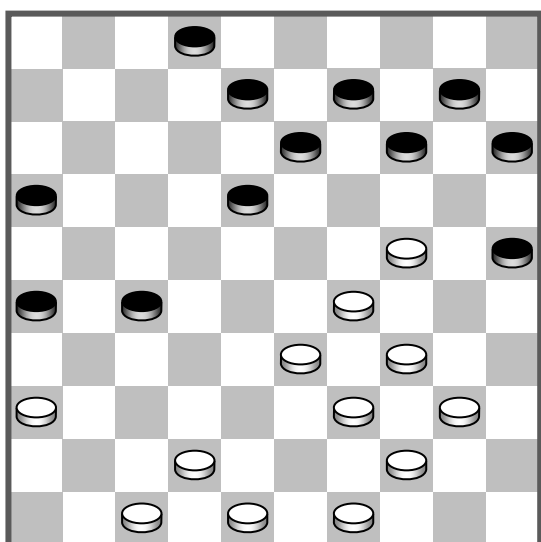

(14-19?)

(14-19?) 47-41 (19×30) 29-24 (30×19)
36-31 (27×29) 34×5.

48.

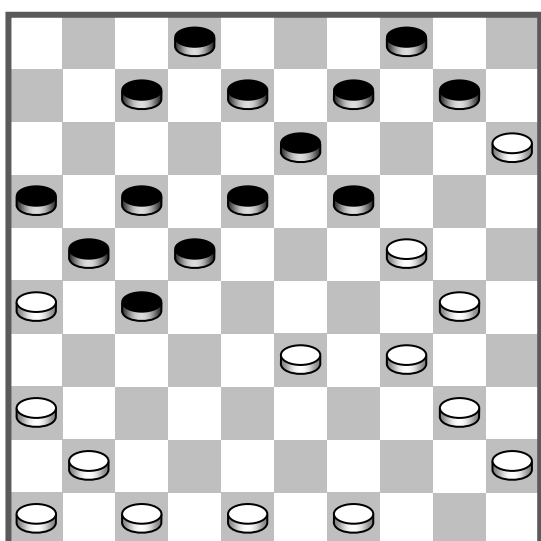

(10-14?)

B. Post – B. Bies

(10-14?) 24-20 (14×25) 36-31 (27×36)
47-41 (36×29) 34×1.

49.

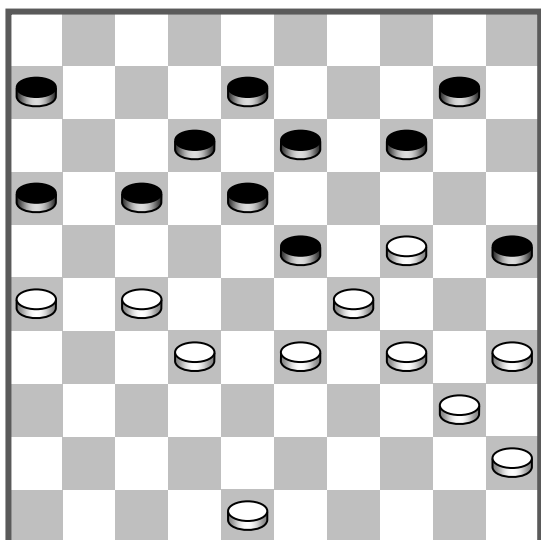

(14-19?)

J. Bos – B. van Heeringen

(14-19?) 24-20 (25×14) 26-21 (17×26)
27-22 (18×38) 29×20 (38×29) 34×5.

50.

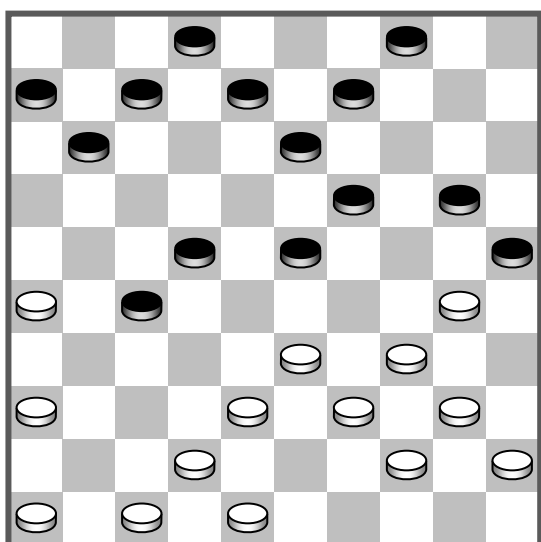

36-31 (27×36) 33-28 (23×43) 47-41
(36×38) 39-33 (38×29) 34×1 (25×34)
48×30.

51.

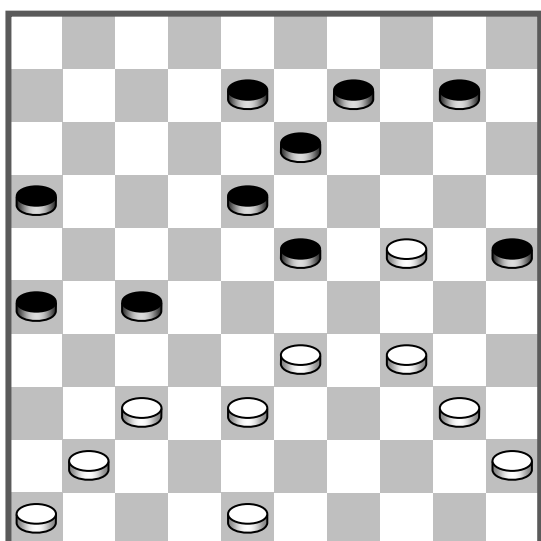

W. Los – J. Cazemier

24-19 (13×24*) 37-31 (27×47) 38-32
(47×29) 32-28 (23×32) 34×5.

52.

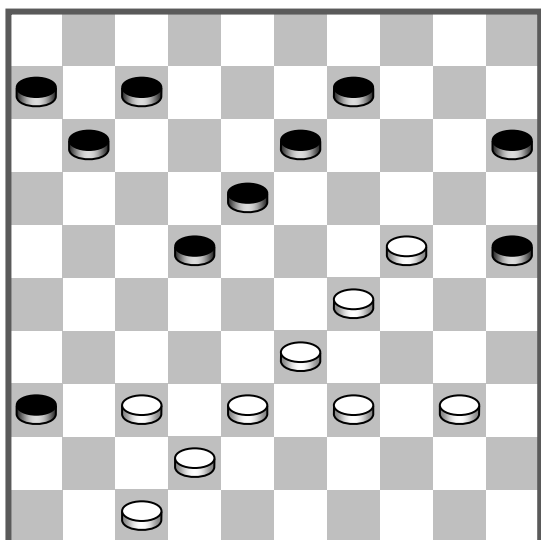

37-31 (36×27) 38-32 (27×38) 24-19
 (13×24) 29×20 (15×24~) 39-34 (38×29)
 34×1.

53.

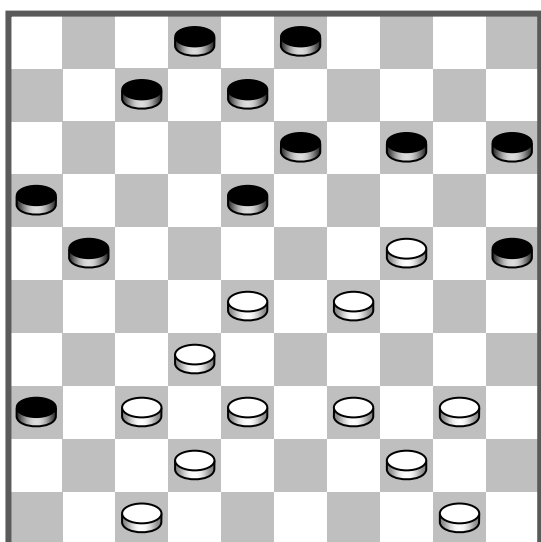

37-31 (36×27) 38-33 (27×38) 24-20
 (15×24) 29×9 (13×4~) 39-34 (38×29)
 34×1.

54.

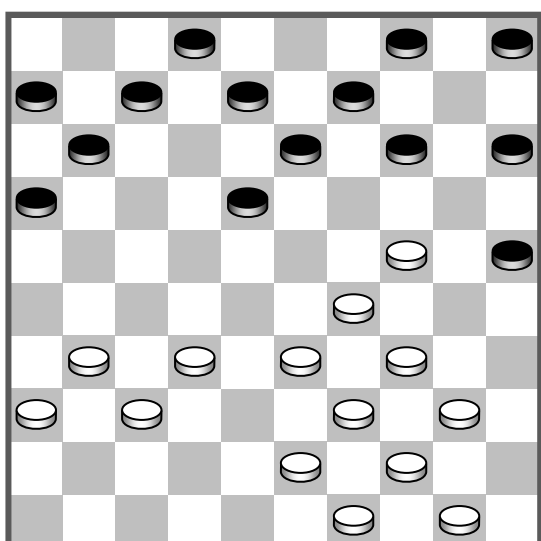

L.F. Aliar

(14-19?) 32-27 (19×30) 29-24 (30×19)
 27-21 (16×27) 31×22 (18×27) 37-32
 (27×29) 34×1.

(14-19?)

55.

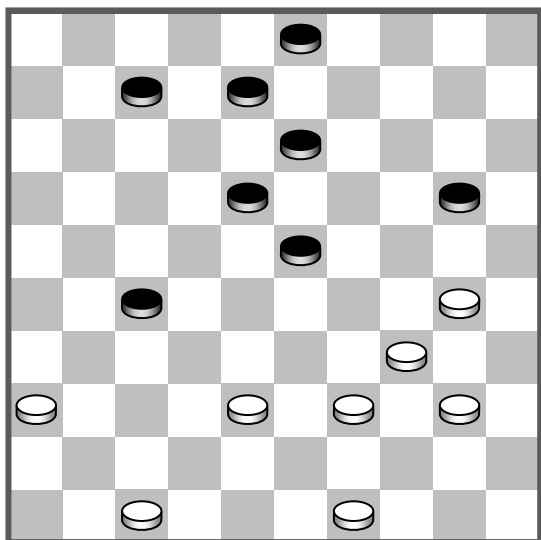

И. Куперман – Я. Белорус

30–24 (20×29) 36–31 (27×36) 47–41
(36×47) 49–44 (47×33) 39×19 (13×24)
34×1.

56.

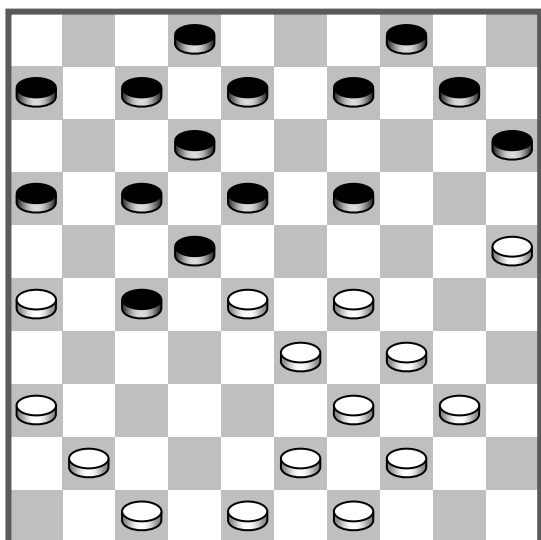

26–21 (17×26) 28×17 (12×21) 29–23
(18×38) 43×32 (27×38) 39–33 (38×29)
34×1.

57.

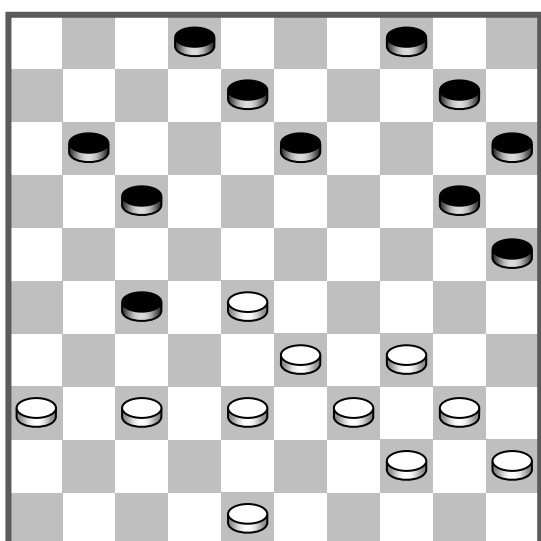

37–31 (8–12*) 31×22 (12–18*) 33–29
(18×27) 38–32 **A.** (27×38) 28–22
(17×28) 29–23 (28×19) 39–33(38×29)
34×5.

A. Выигрывало также 28–22, 29–24 и
34×21.

ТХ

58.

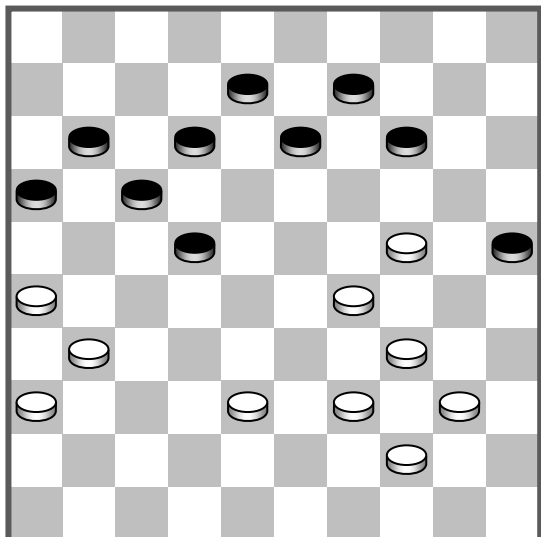

(14-19?)

R. Saint-Fort

(14-19?) 31-27 (22×31*) 36×27
 (19×30) 29-24 (30×19) 27-21 (16×27)
 38-32 (27×38) 39-33 (38×29) 34×3.

59.

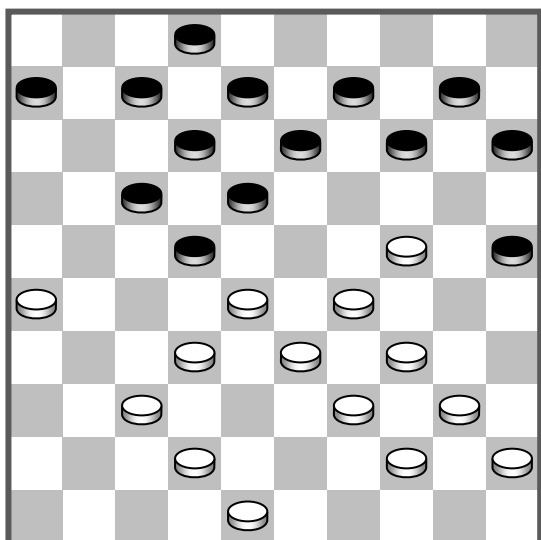

(14-19?)

(14-19?) 42-38 (19×30) 26-21 (17×26)
 28×17 (12×21) 29-24 (30×19) 37-31
 (26×28) 33×22 (18×27) 38-32 (27×38)
 39-33 (38×29) 34×1.

60.

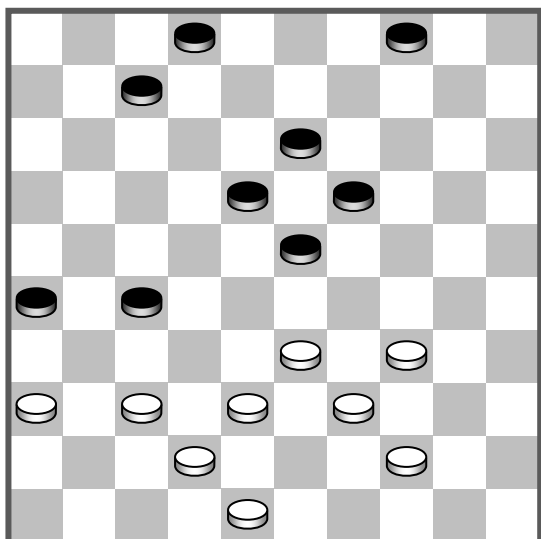

TX

33-29 (4-9*) (грозило 37-31 и т.д.)
 44-40! (2-8) или (7-11) 37-31 (26×37)
 42×22 (18×27) 29×18 (13×22) 39-33
 (38×29) 34×3.

61.

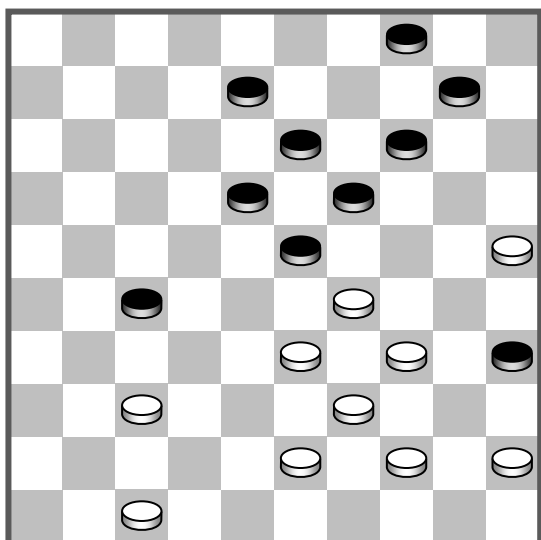

TX

34–30 (23×34*) 45–40 (34×45*) 39–34 (35×24) 37–31 (27×36) 47–41 (36×47) 44–40 (47×29) 34×3 (45×34) 3×45 и на (19–23) 45×9 (4×13) следует 25–20!

62.

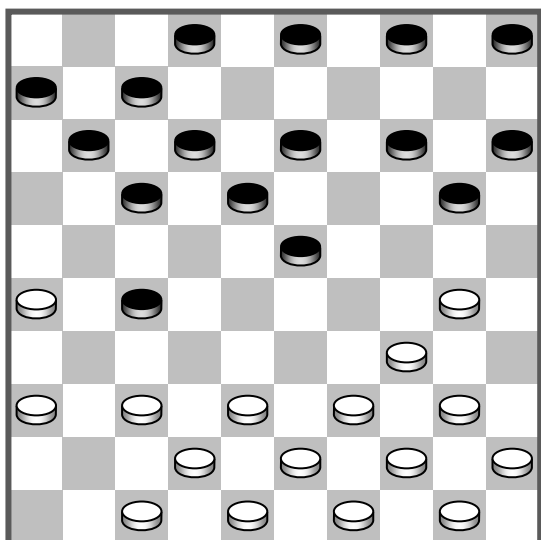

36–31 (27×36) 26–21 (17×26) 30–24 (20×29) 47–41 (36×47) 37–31 (26×37) 42×31 (47×33) 39×17 (11×22) 34×1.

63.

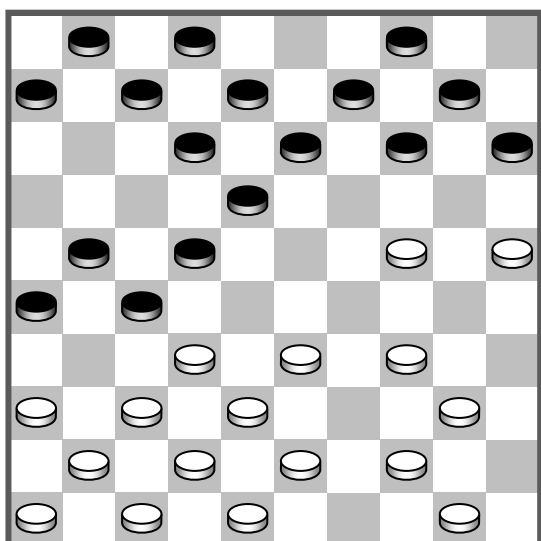

(14–19?)

N. Mondt – A. Prins

(14–19?) 43–39 (19×30) 36–31 (27×36) 32–27 (21×43) 42–38 (43×32) 37×17 (12×21) 47–42 (36×29) 34×5.

64.

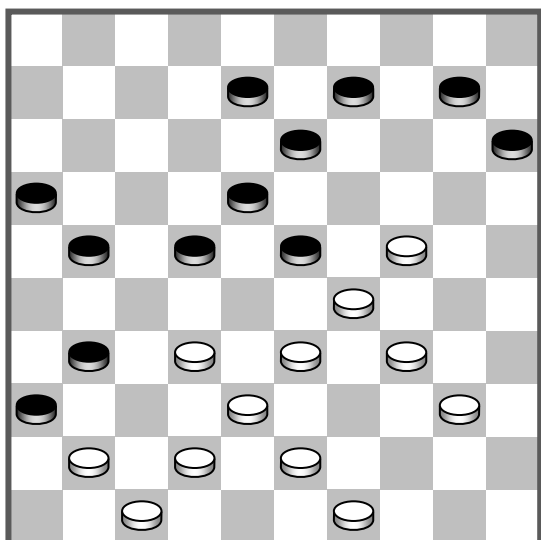

S. de Groot, 1980

32-28 (23×32) 38×27 (21×32) 24-19
 (13×24) 29×20 (15×24) 42-37 (31×42)
 47×27 (22×31) 43-39 (36×47) 49-44
 (47×29) 34×5.

65.

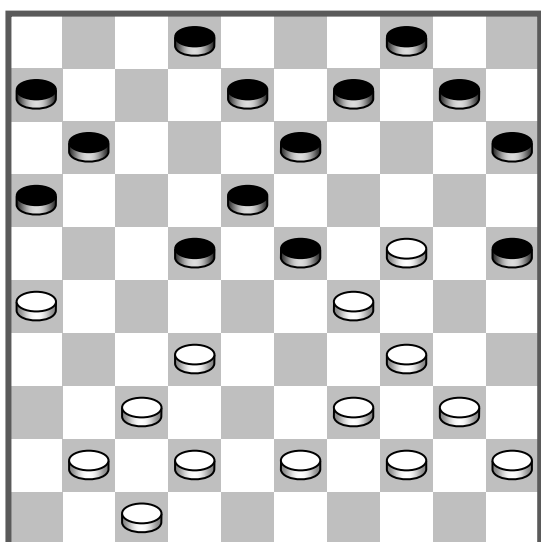

L. de Rooy – W. Klein

24-20 (15×33) 39×19 (13×24) 32-28
 (22×33) 26-21 (16×27) 37-31 (27×36)
 42-38 (33×42) 47×38 (36×47) 38-33
 (47×29) 34×5!

66.

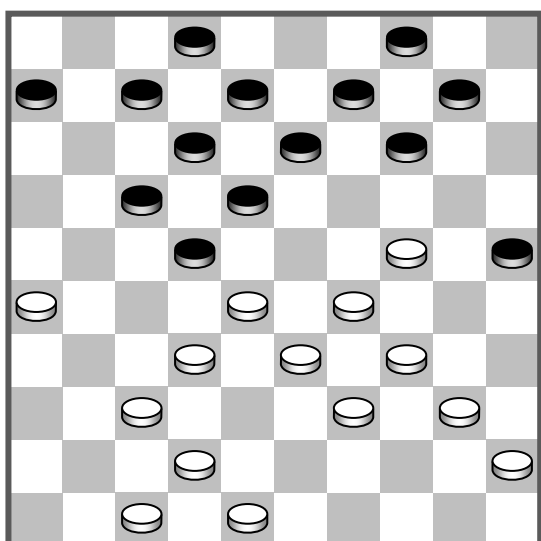

B.W. van Liempt, 1953

(14-19?) 42-38 (19×30) 26-21 (17×26)
 28×17 (12×21) 29-24 (30×19) 37-31
 (26×28) 33×22 (18×27) 38-32 (27×38)
 39-33 (38×29) 34×1.

(14-19?)

67.

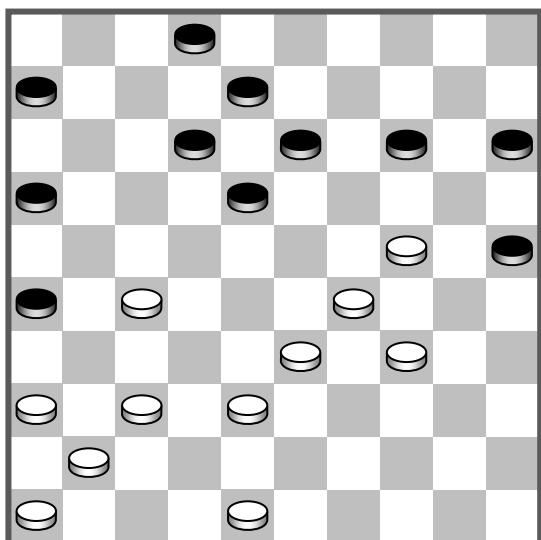

(14-19?)

Л. Сохненко – Г. Москинская

(14-19?) 27-21 (19×28) 21-17 (12×21)
37-31 (26×37) 41×3.

68.

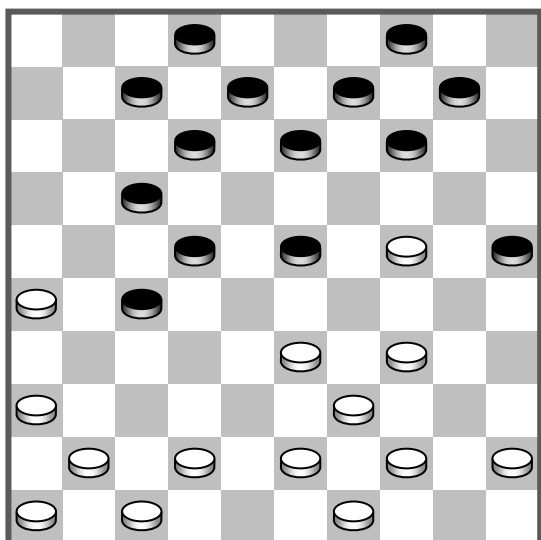

(14-19?)

F. Nimbi – G. Mostivoy

(14-19?) 33-29 (19×30) 29×18 (12×23)
39-33 (30×37) 41×5.

69.

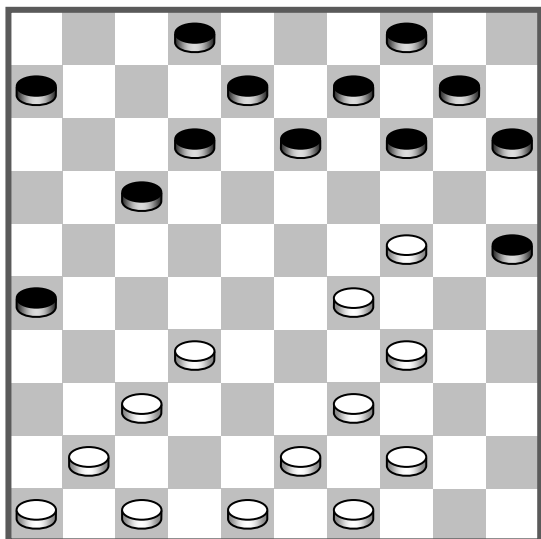

(14-19?)

(14-19?) 32-28 (19×30) 28-22 (17×28)
29-24 (30×19) 37-31 (26×37) 41×5.

70.

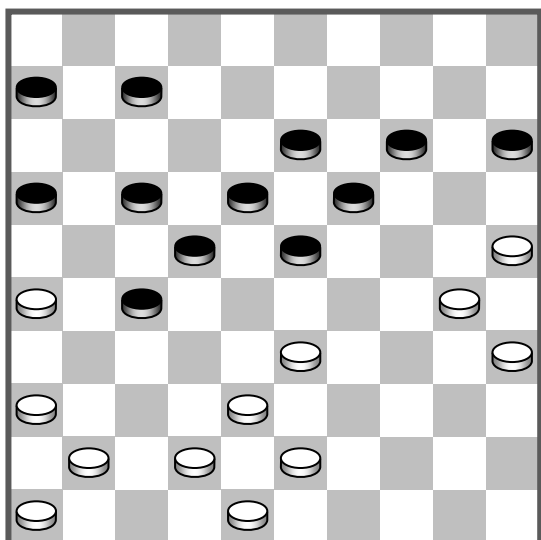

(23–28?)

(23–28?) 25–20 (14×34) 42–37 (28×39)
38–33 A. (39×28) 26–21 (17×26) 37–31
(26×37) 41×1.

A. Если шашку с поля 15 поставить на
10, то возможно 48–42 (39×48) 37–
31 (48×37) 41×5.

71.

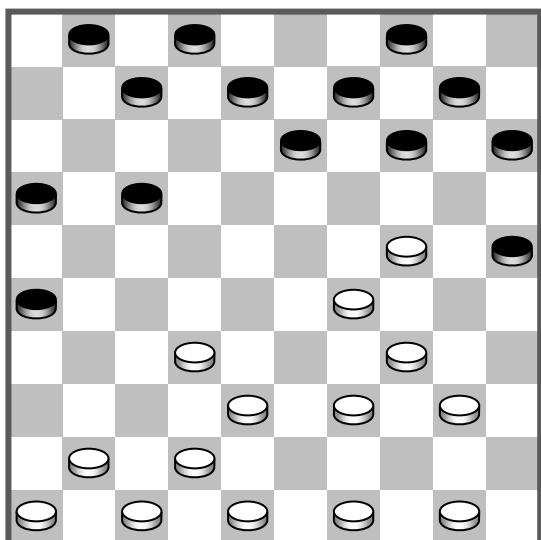

(14–19?)

G. de Benis – R. Clerc*

(14–19?) 32–27 (19×30) 27–21 (16×27)
39–33 (30×28) 38–33 (28×39) 48–43
(39×37) 41×5!

72.

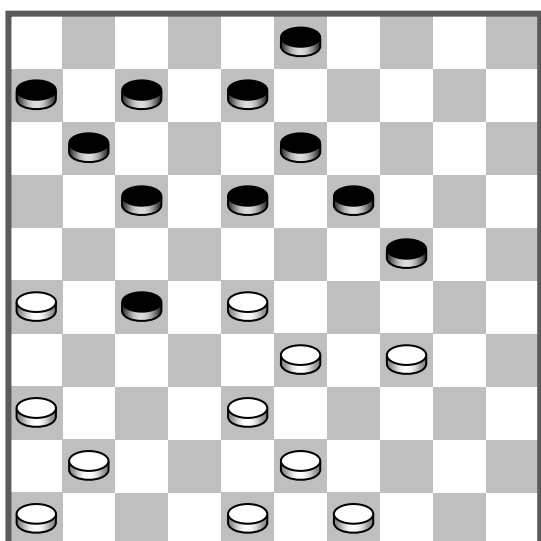

**H. van Westerloo – W. van der Kooy,
1976**

34–30 (24×35) 38–32 (27×29) 26–21
(17×26) 28–23 (19×28) 36–31 (26×37)
41×1.

73.

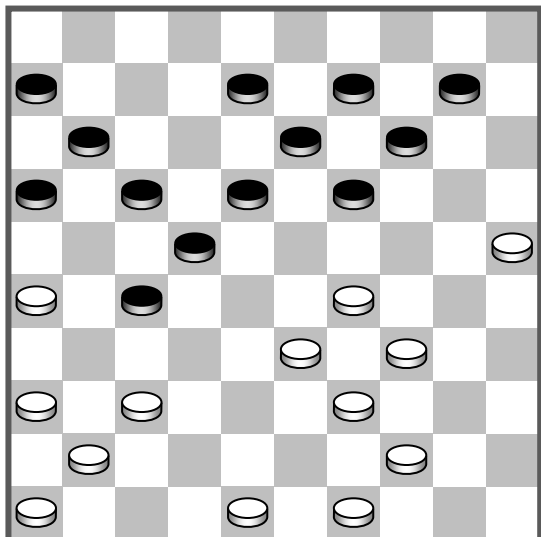

26–21 (17×26) 29–24 (19×30) 33–28
(22×33) 39×28 (29×49) 28–22 (49×17)
37–31 (26×37) 41×5.

74.

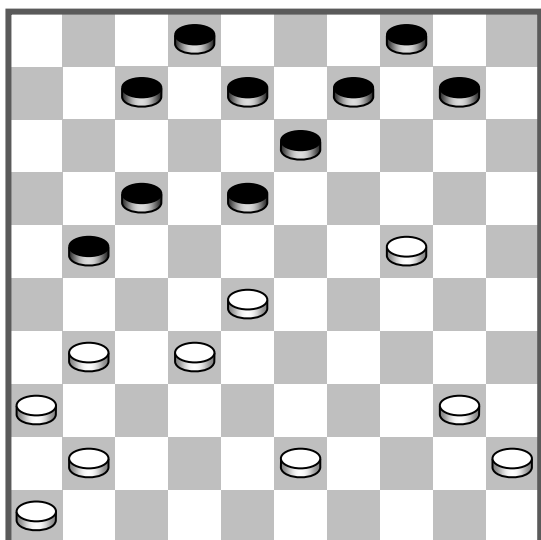

(21–26?) 28–22 (18×49) 31–27 (49×19)
27–22 (17×28) 36–31 (26×37) 41×1.

(21–26?)

75.

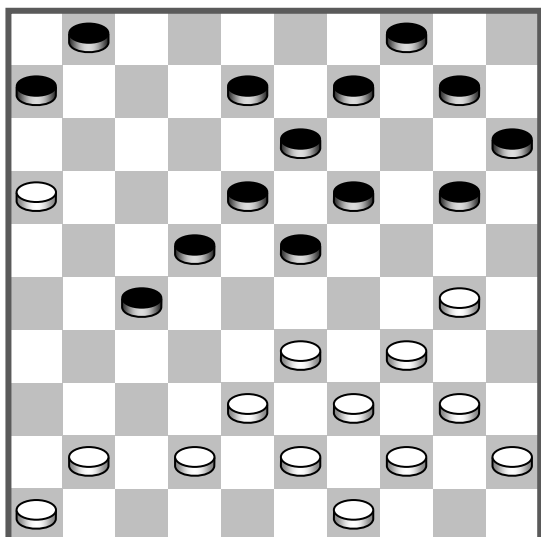

33–28 (22×33*) [угрожало 30–24]
39×28 (23×32) 16–11 (6×17) 30–24
(19×37) 44–39 (32×34) 41×5, снимая 6
шашек.

76.

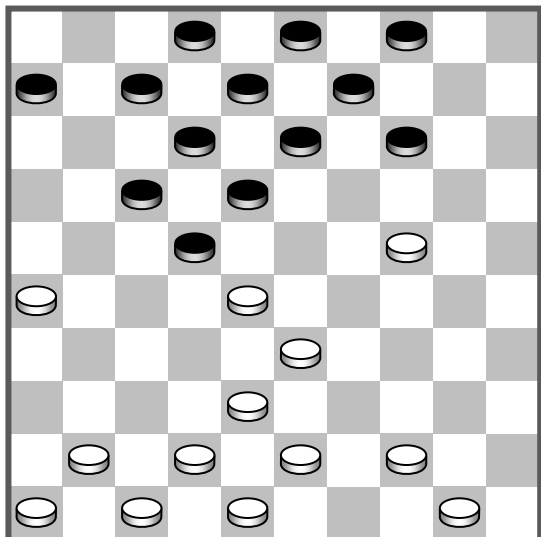

(14-19?)

(14-19?) 43-39 (19×30) 39-34 (30×39)
 26-21 (17×26) 28×27 (12×21~) 42-37
 (39×28) 37-31 (26×37) 41×1.

77.

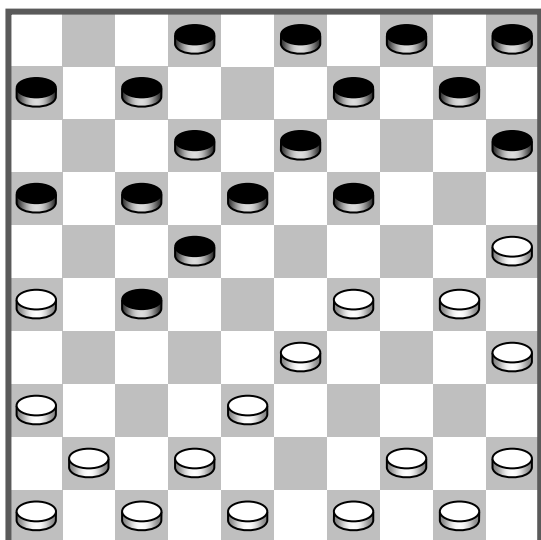

J. van der Wal

26-21 (17×26) 38-32 (27×38) 29-23
 (19×39) 42×33 (39×28) 25-20 (15×24)
 30×17 (22×11) 36-31 (26×37) 41×1.

78.

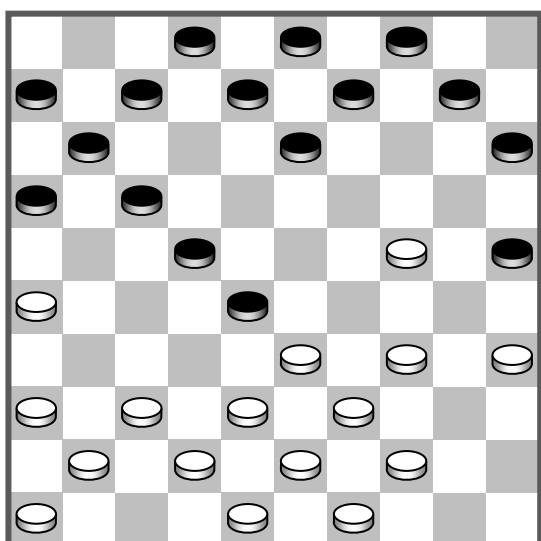

26-21 (17×26*) 24-19 (13×24) 34-30
 (25×34) 39×19 (28×50) 19-13 (9×18)
 или (8×19) 38-33 (50×28) 37-31
 (26×37) 41×1 или 41×5.

79.

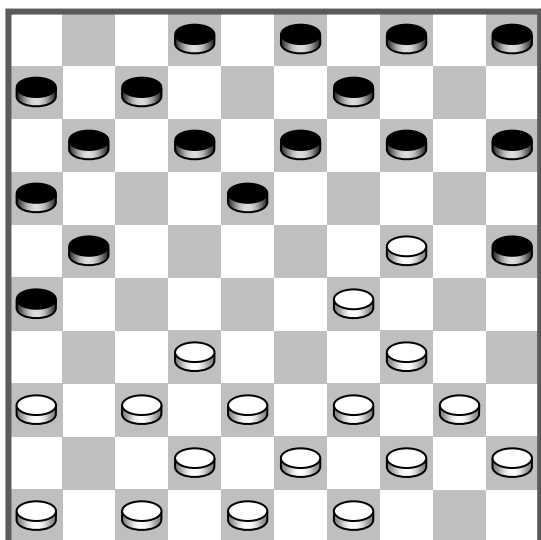

(14-19?)

(14-19?) 34-30 (25×23) 47-41 (19×30)
 32-27 (21×32) 37×17 (11×22) 40-34
 (30×50) 38-33 (50×28) 36-31 (26×37)
 41×1.

80.

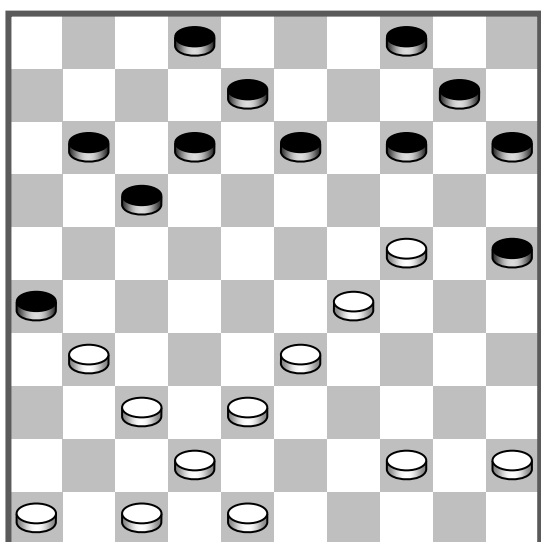

(14-19?)

(14-19?) 33-28 (19×30) 28-22 (17×28)
 29-24 (30×19) 37-32 (28×37*) 38-32
 (37×28) 47-41 (26×37) 41×5.

81.

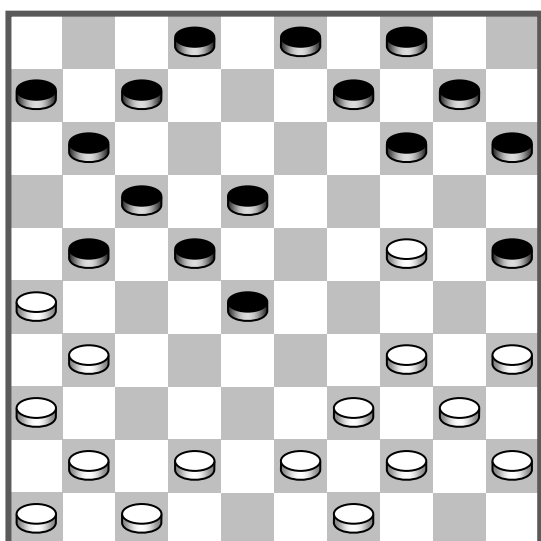

C. Blankendaal – J. Mekken

31-27 (21×32) 26-21 (17×26) 36-31
 (26×48) 24-20 (15×24) 34-29 (24×33)
 35-30 (25×34) 40×27 (22×31) 47-42
 (48×37) 41×1.

85.

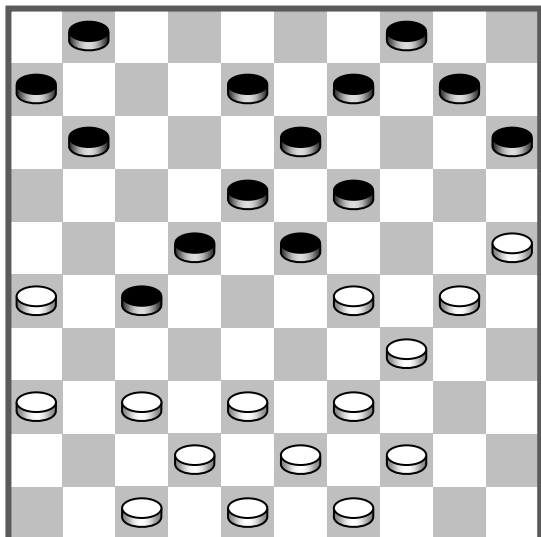

30-24 (19×30) 25-20 (15×33) 39×19
 (30×50) 47-41 (13×24) 39-33 (50×28)
 36-31 (27×38) 43×5.

86.

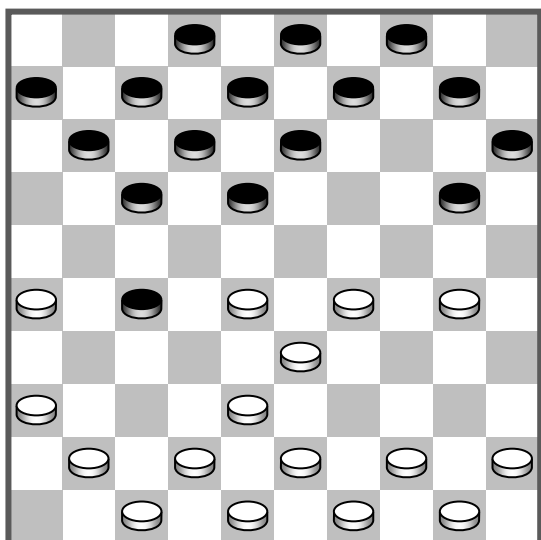

(18-23?)

B. Smeenk – H. van Westerloo, 1982

(18-23?) 29×18 (12×32) 33-28 (32×23)
 30-24 (20×29) 38-33 (29×38) 43×1.

87.

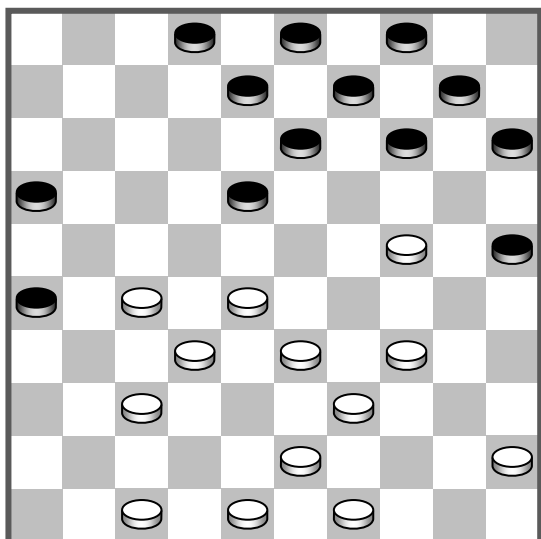

(14-19?)

(14-19?) 34-29 (19×30) 29-24 (30×19)
 28-23 (18×38) 37-31 (26×28) 43×5.

88.

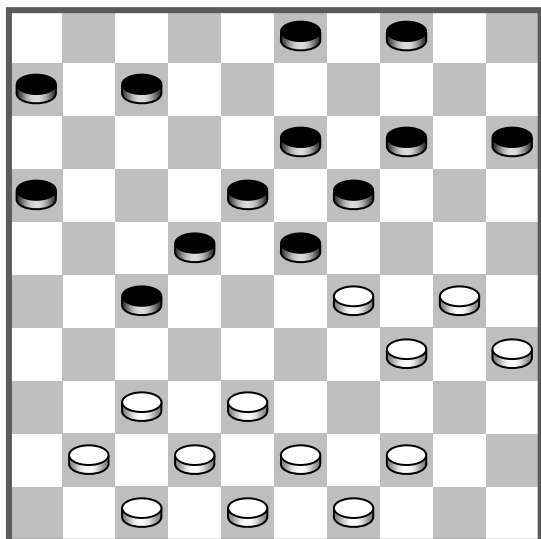

J. van der Wal – A. Gendlerman

30–24 (19×50) 38–33 (23×34~) 42–38
(50×28) 38–32 (27×38) 43×1.

89.

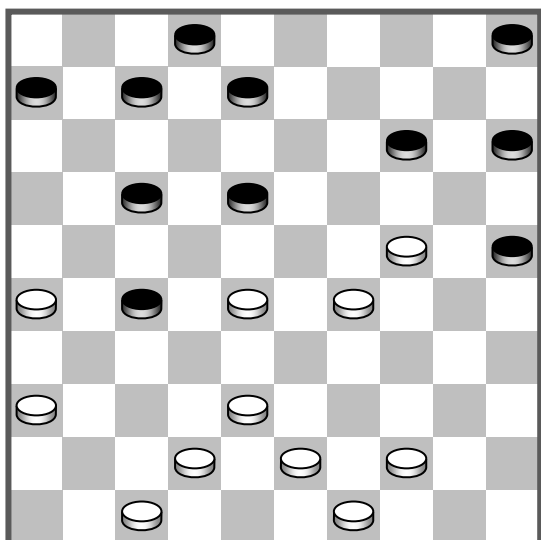

B. Post – B. Witjes

38–33 (8–13) A. 24–20 (15×24) 29×9
(13×4) 28–23 (18×38) 43×1.

A. На (14–20) следует 29–23 и 43×1!

TX

90.

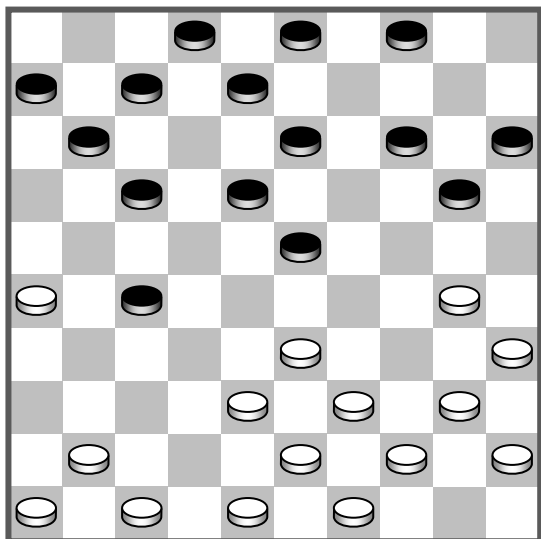

D. G. de Groot – K. Hazen, 1981

33–28 (23×32) 30–24 (20×29) 38–33
(29×38) 41–37 (32×41) 43×1.

91.

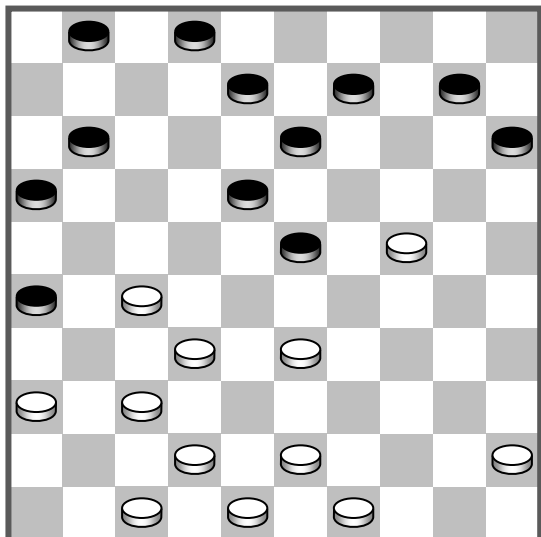

33-29 (23×34) 37-31 (26×28) 27-21
 (16×27) 36-31 (27×36) 47-41 (36×38)
 43×5.

92.

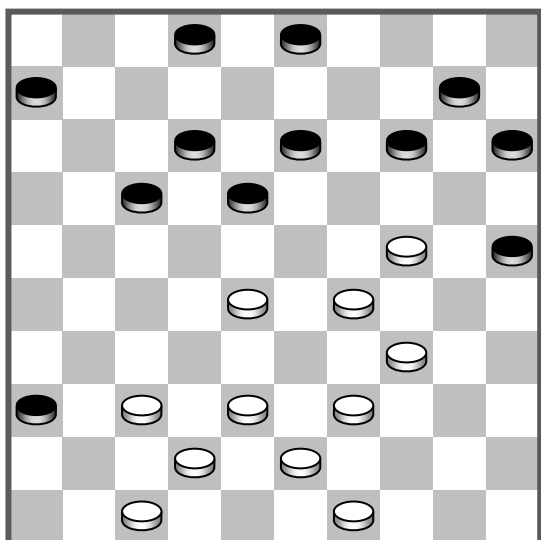

B. Dukel – F. Raman, 1934*

(14-19?) 37-31 (36×27~) 42-37
 (19×30) 29-24 (30×19) 28-22 (17×28)
 38-32 (27×38) 43×5.

(14-19?)

93.

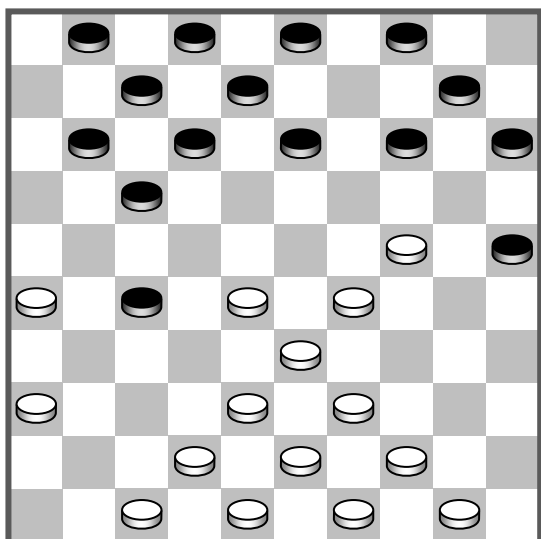

(14-19?) 42-37 (19×30) 29-24 (30×19)
 38-32 (27×29) 28-22 (17×28) 39-33
 (29×38) 43×5.

(14-19?)

94.

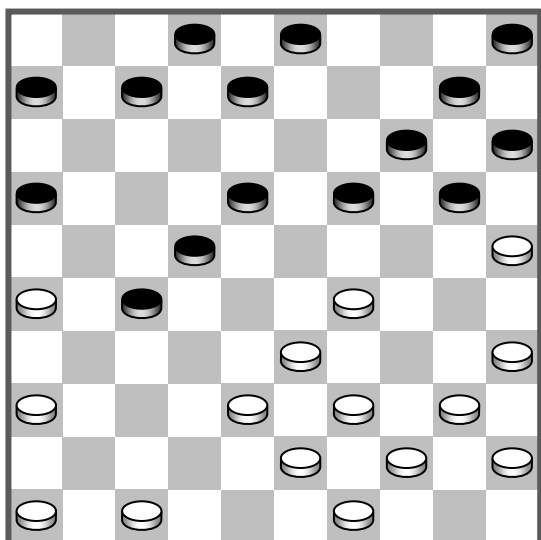

TX

G. Tinga – A. Doeves

26–21 (27–31*) 36×27 (22×31) 33–28
 (16×27) 28–23 (19×28) 29–24 (20×29)
 38–33 (29×38) 43×1.

95.

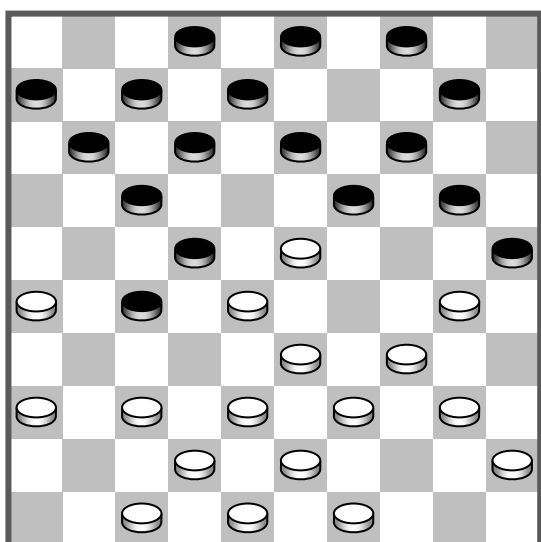

(20–24?)

(20–24?) 33–29 (24×24) 45–40 (22×33)
 38×18 (19×28) 18–13 (8×19) 36–31
 (27×36) 47–41 (36×38) 43×5.

96.

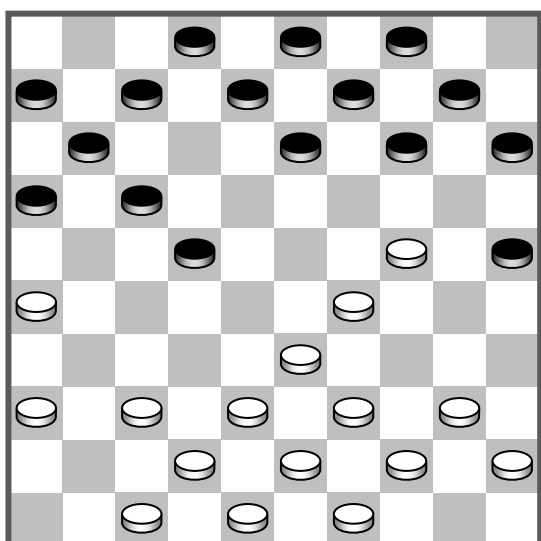

(14–19?)

(14–19?) 33–28 (22×33) **A.** 39×28
 (19×30) 29–24 (30×19) 28–22 (17×28)
 26–21 (16×27) 38–32 (27×38) 43×5.

A. (19×30) 26–21 (22×24) 21×21.

97.

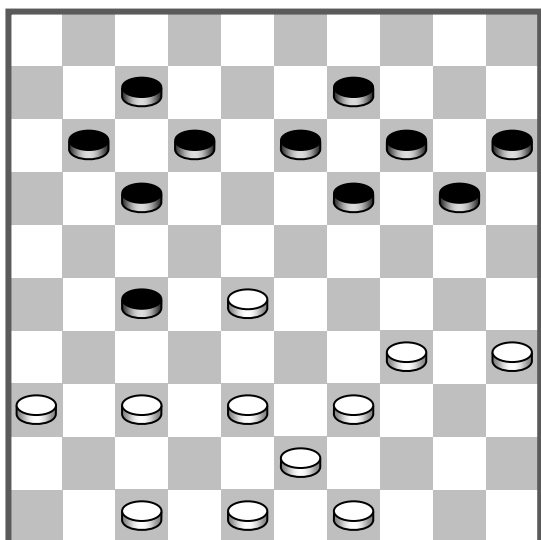

ТХ

37–31 (12–18*) **A.** 31×22 (18×27) 28–23 (19×28) 39–33 (28×30) 35×24 (20×29) 38–33 (29×38) 43×1.

A. (20–24) 31×22 (12–18) 38–33 (18×27) 28–23 и т.д., выигрывая шашку.

98.

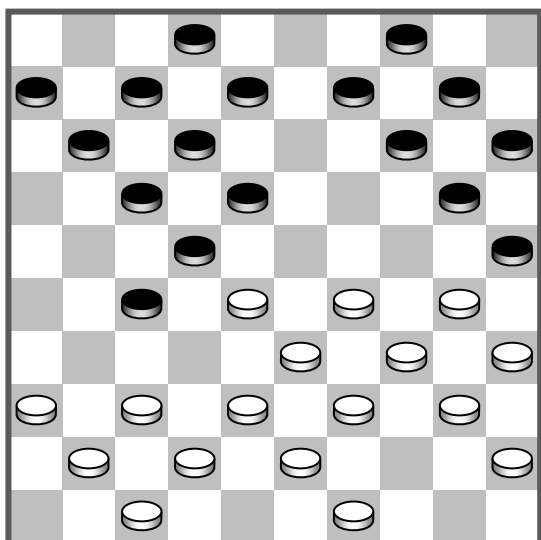

D. de Jong – M. Storm

29–23 (18×29) 33×24 (22×44) 24–19 (14×23) 30–24 (20×29) 34–30 (25×34) 38–33 (29×38) 40×18 (12×23) 43×5, снимая 6 шашек!

99.

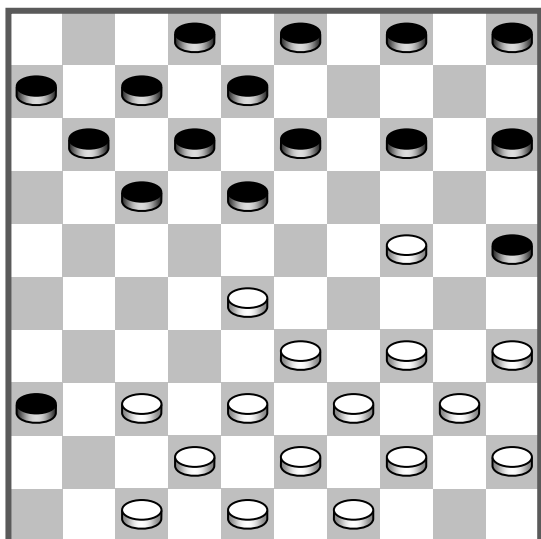

24–20 (15×24) 28–22 (18×27) **A.** 34–30 (25×34) 40×18 (12×23) 38–32 (27×29) 37–31 (36×27) 39–33 (29×38) 43×1.

A. (17×28) 33×22 (18×27) 34–30 (25×34) 40×18 (12×23) 37–31.

103.

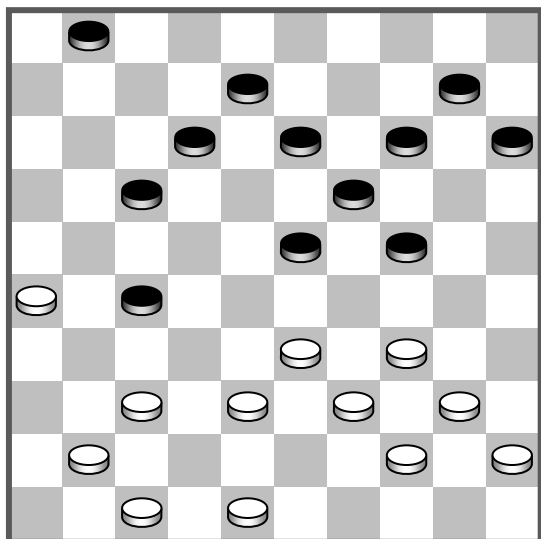

ТХ

48-43! (14-20?) А. 37-31 (27×36)
 47-42 (36×47) 33-29 (24×33) 38×7
 (47×49) 34-29 (1×12) 29-24 (20×29~)
 40-35 (49×40) 45×5.

А. (15-20) 37-31 (27×36) 47-42
 (36×27) 33-29 (24×33) 38×9 (47×49)
 34-39 (14×3) 29-24 (20×29~) 40-35
 (49×40) 45×5.

104.

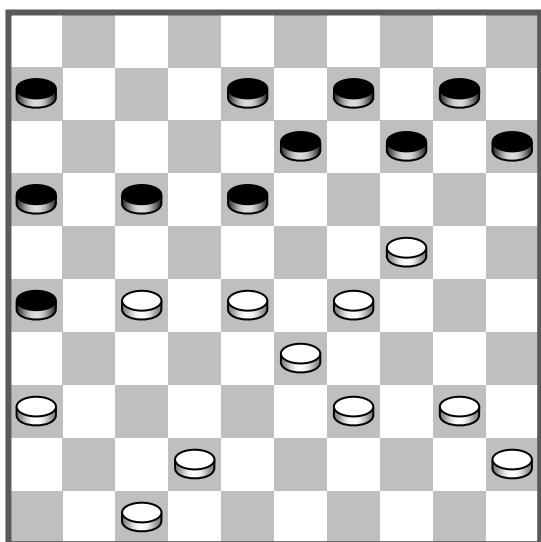

(14-19?)

J. de Bree

(14-19?) 42-37 (19×30) 27-21 (16×27)
 37-31 (26×37) 29-23 (18×38) 39-34
 (30×39) 47-41 (37×46) 40-34 (47×40)
 45×5, снимая 8 шашек!

Удары на поля 2-4

105.

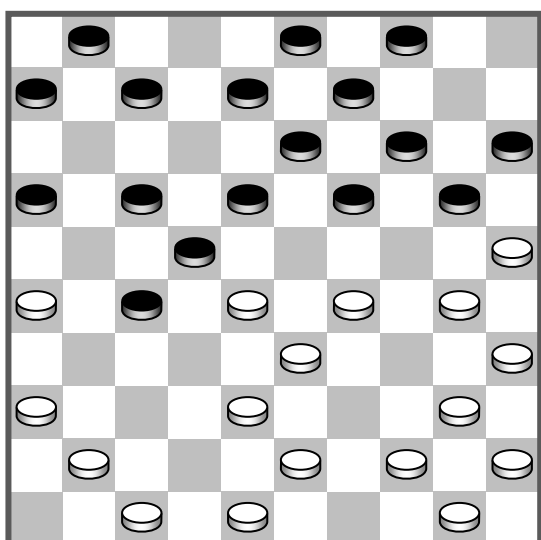

(18-23?) и (8-12)

G. van Aalten – F. Drost, 1977

(18-23?) 29×18 (8-12) 36-31! (12×32)
 33-28 (22×42) 31×2.

106.

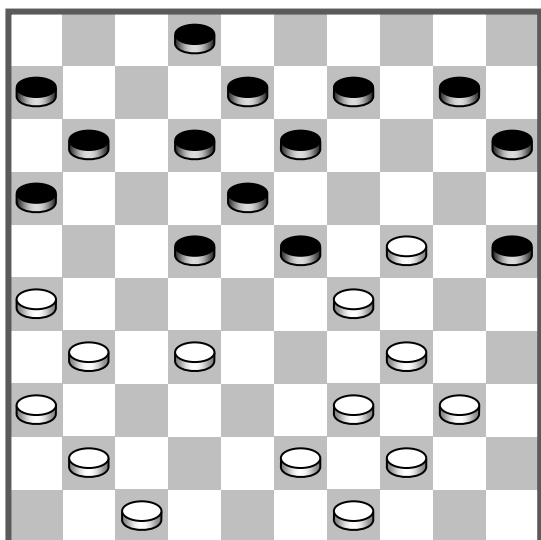

Л. Слободской – В. Щеголев

24-20 (15×33) 39×19 (13×24) 32-28
(22×33) 26-21 (16×27) 31×4.

107.

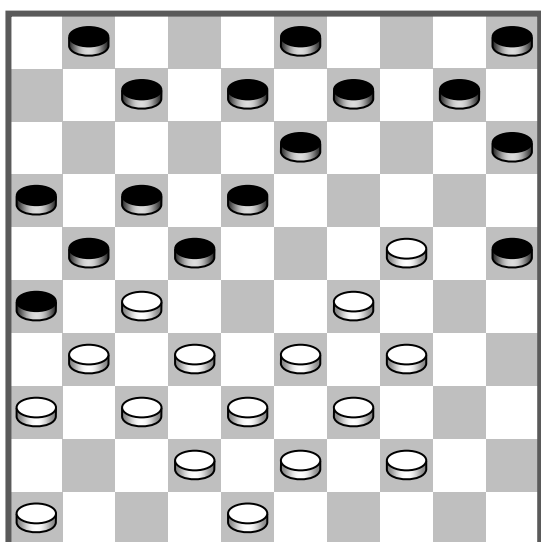

29-23 (18×49) 27×18 (13×22) 33-28
(22×44) 43-39 (44×33) 38×29 (49×27)
31×4.

108.

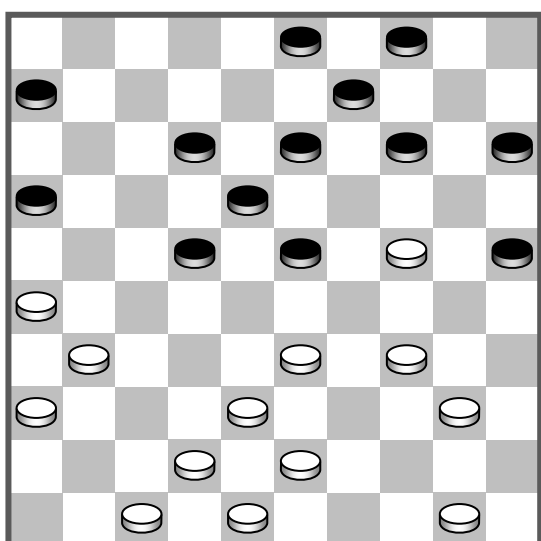

26-21 (16×27) 33-28 (23×32*) 43-39
(32×43) 24-20 (15×24) 34-30 (24×33)
48×10 (4×15) 31×4.

109.

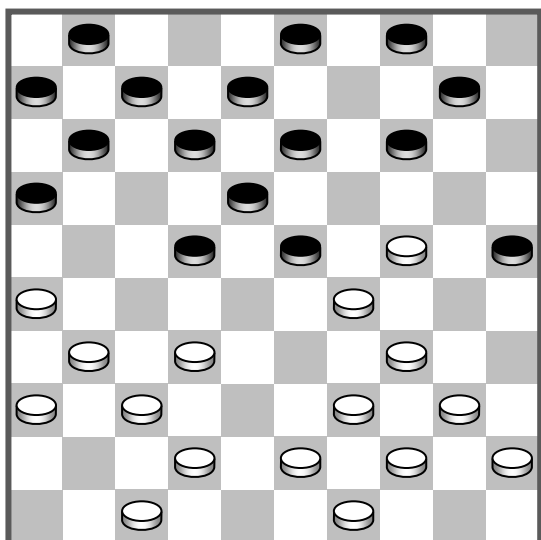

A. Visser – J. H. Kluijver, 1972

24–19 (13×33) 39×19 (14×23) 34–30
(25×34) 40×29 (23×34) 32–28 (22×33)
26–21 (16×27) 31×2.

110.

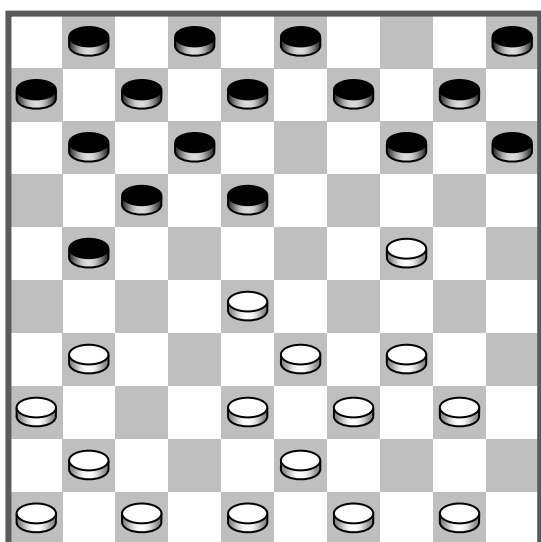

P. Roozenburg – H. Sanirsad, 1980

(21–26?) 38–32 (26×37) 24–19 (14×23)
28×19 (37×28) 33×4.

(21–26?)

111.

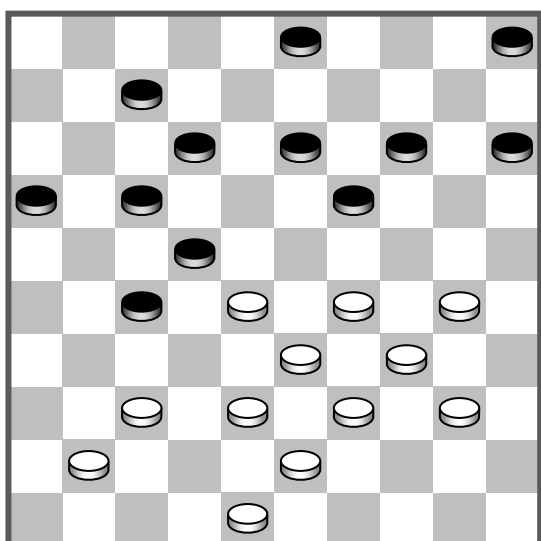

К. Прохоров – Е. Лещев

38–32 (27×49) 28–23 (49×24) 29×27
(19×28) 33×2.

112.

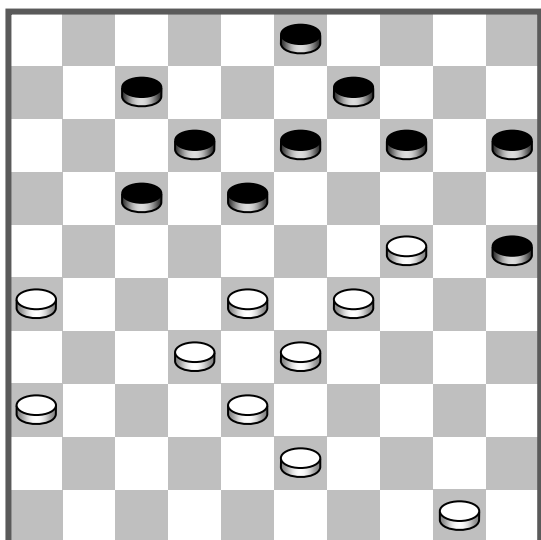

(14-19?)

W. Los – H. Wiersma*

(14-19?) 43-39 (19×30) 29-24 (30×19)
28-23 (19×37) 38-32 (37×28) 33×2.

113.

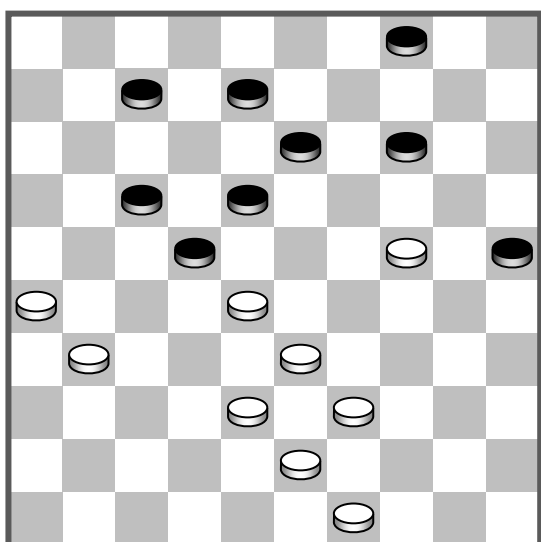

(14-19?)

(14-19?) 26-21 (17×37) 28×17 (19×30)
17-12 (8×17) 38-32 (37×28) 33×2.

114.

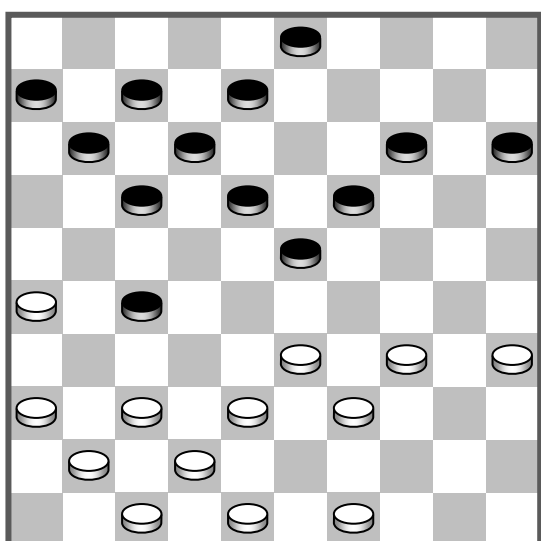

В. Логунов – Л. Залитис

36-31 (27×36) 26-21 (17×26) 37-31
(26×46) 38-32 (46×28) 33×2.

115.

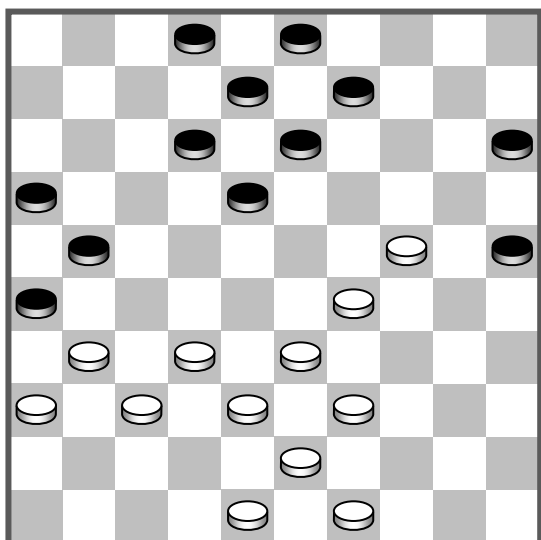

32-27 (21×41) 36×47 (26×37) 24-19
(13×24) 29×20 (15×24) 38-32 (37×28)
33×4.

116.

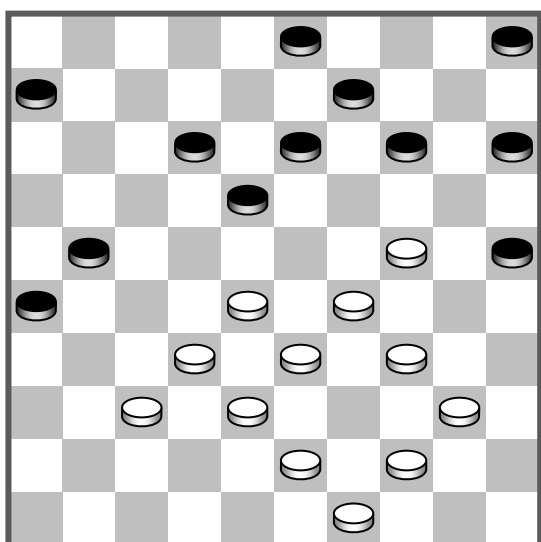

(14-19?)

А. Вельтман – А. Киндерис

(14-19?) 34-30 (25×45) 44-40 (45×23)
43-39 (19×30) 28×17 (21×12) 37-31
(26×28) 33×4.

117.

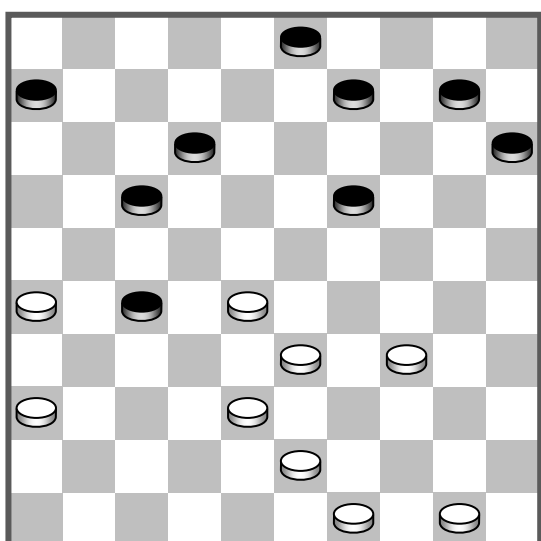

ТХ

В. Епифанов – З. Цирик

43-39! (19-24*) 28-22 (27×18*) 26-21
(17×26) 36-31 (26×37) 38-32 (37×28)
33×4.

118.

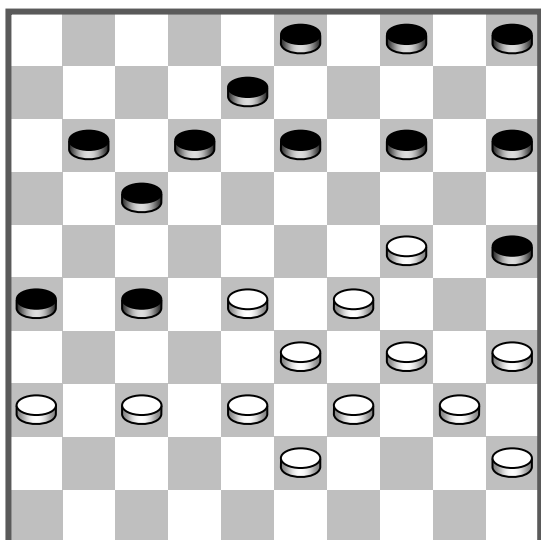

(3-9?)

J. de Boer – H. Wiersma*, 1979

(3-9?) 28-22 (27×18*) 34-30 (25×23)
24-19 (13×24) 37-31 (26×37) 38-32
(37×28) 33×2.

119.

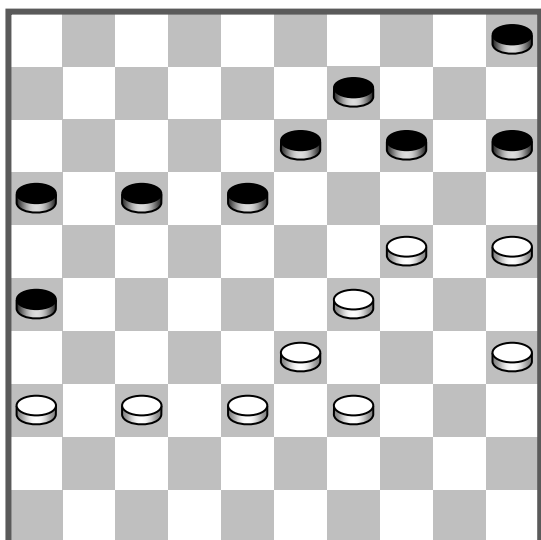

S. de Groot – L. Marseaut, 1980

25-20 (14×25) 24-19 (13×24) 29×20
(25×14) 37-31 (26×37) 38-32 (37×28)
33×4.

120.

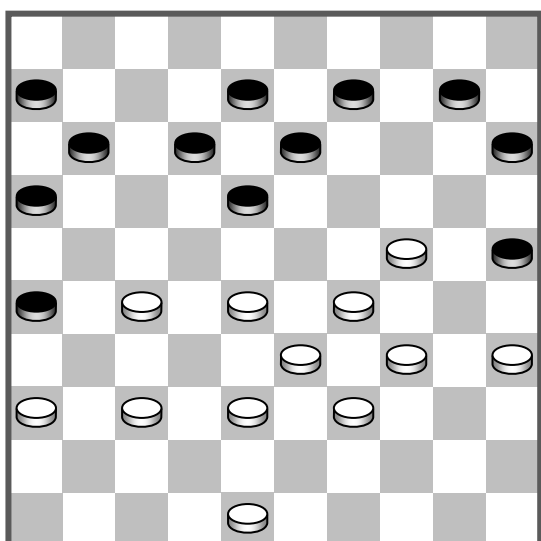

R. Clerc – D. Berte, 1980

24-19 (13×24) 29×20 (25×14) 27-22
(18×27) 28-22 (27×18) 37-31 (26×37)
38-32 (37×28) 33×2.

121.

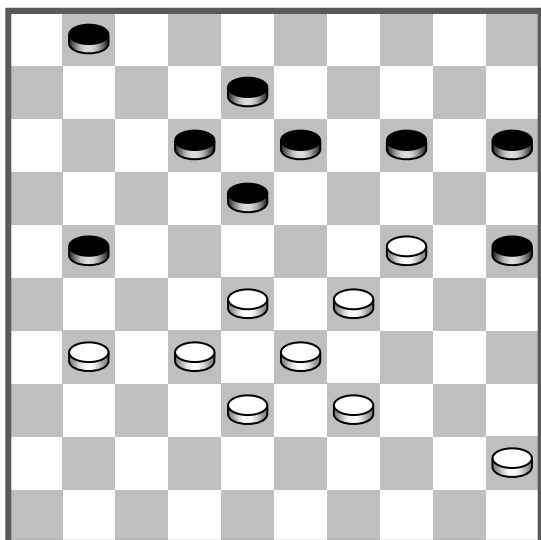

124.

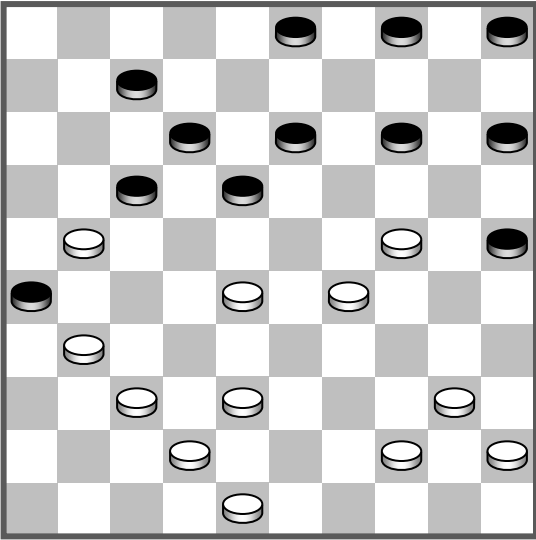

(14-19?)

R. C. Keller – H. Laros, 1955

(14-19?) 31×27 (19×30) 29-23 (18×29)
28-22 (17×28) 40-35 (26×17) 35×2.

125.

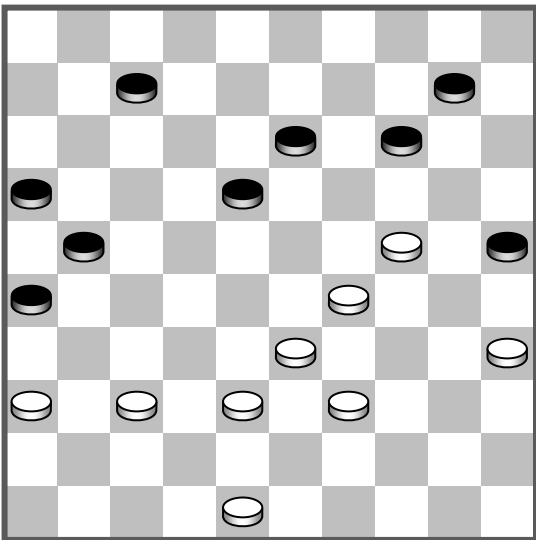

Baba Sy – M. N'Diaye, 1955

29-23 (18×20) 37-31 (26×37) 48-42
(37×48) 39-34 (48×30) 35×4.

126.

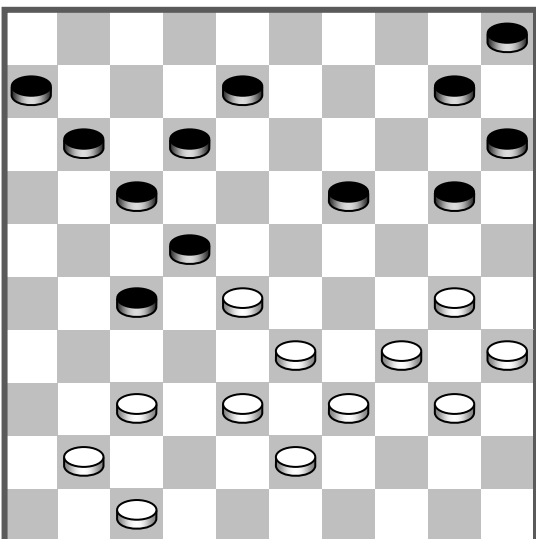

(11-16?)

И. Куперман – А. Андрейко, 1962

(11-16?) 33-29 (22×31) 29-23 (19×28)
39-33 (28×48) 30-25 (48×30) 25×14
(10×19) 35×2!

127.

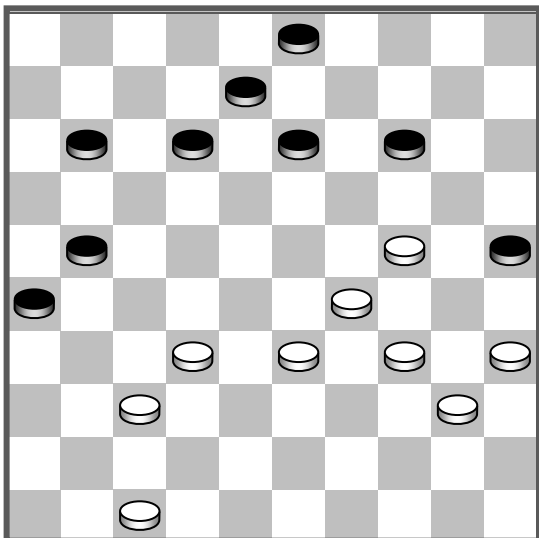

(14-19?)

(14-19?) 32-27 (19×28) 27×9 (3×14)
29-23 (28×19) 37-31 (26×37) 47-42
(37×48) 40-34 (48×30) 35×2.

128.

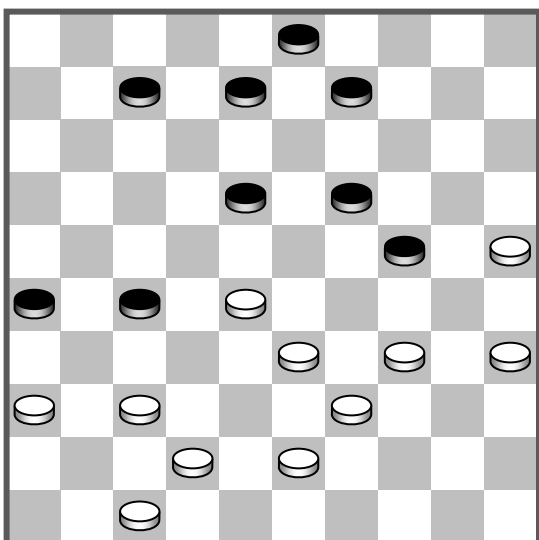

(8-12!?)

A. Belard

(8-12!?) **A.** 36-31 (27×36) 37-31
(26×48) 47-41 (36×47) 34-30 (47×29)
28-23 (19×28) 30×10 (4×15) 39-34
(48×30) 35×4.

A. С угрозой (14-20) и (18×49), а на
43-48 следует (18-23) 37-32*
(4-10) и т.д.

129.

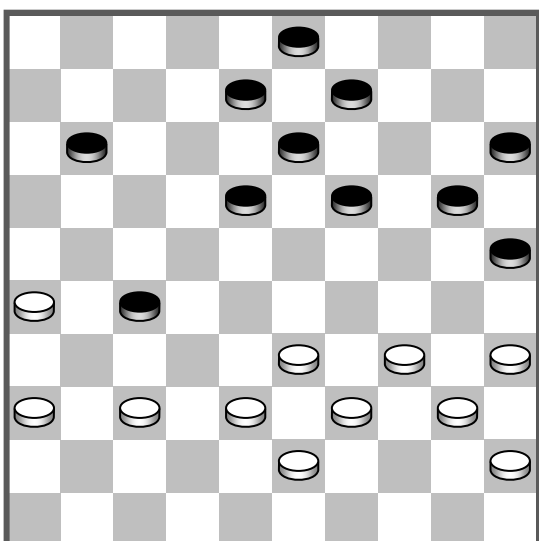

ТХ

33-28! (18-23*) **A.** 37-31 (23×32)
31×22 (32-37*) 22-18 (13×22) 38-32
(37×28) 39-33 (28×48) 36-31 (48×30)
35×2.

A. С угрозой 28-22. На (11-17) следует
37-32 (19-23) 28×19 (13×24) 34-30.

133.

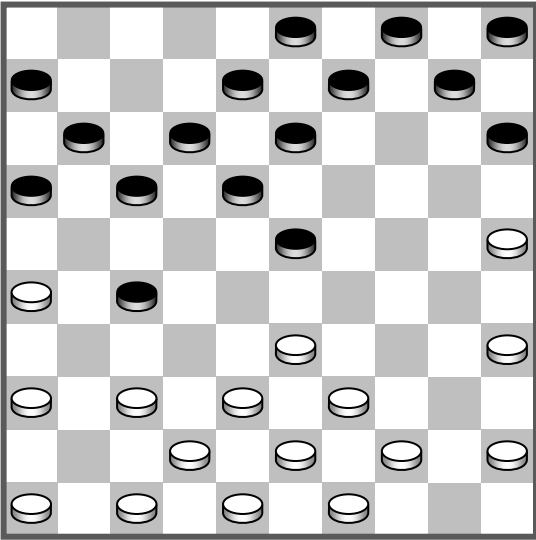

25-20 (15×24) 33-29 (24×33) 39×19
(13×24) 26-21 (17×26) 37-31 (26×37)
42×2.

134.

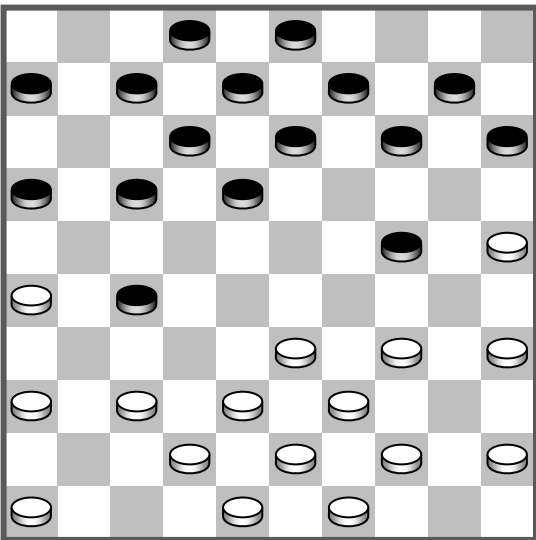

25-20 (14×25) 34-30 (25×34) 39×19
(13×24) 26-21 (17×26) 37-31 (26×37)
42×4.

135.

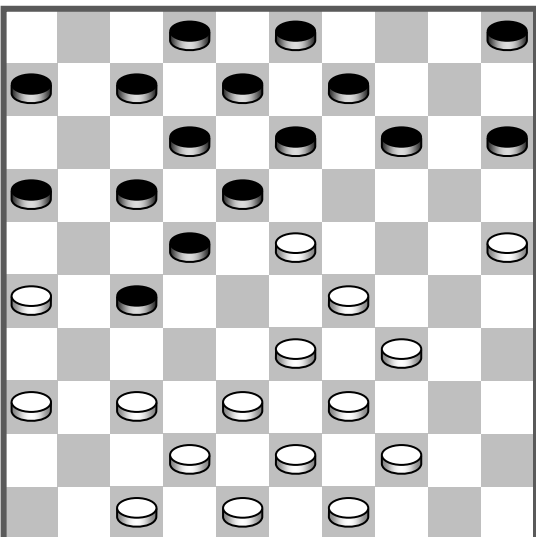

P. C. Levels – Th. Buijs

33-28 (22×24) 23-19 (14×23) 34-29
(23×34) 39×19 (13×24) 26-21 (17×26)
37-31 (26×37) 42×4.

136.

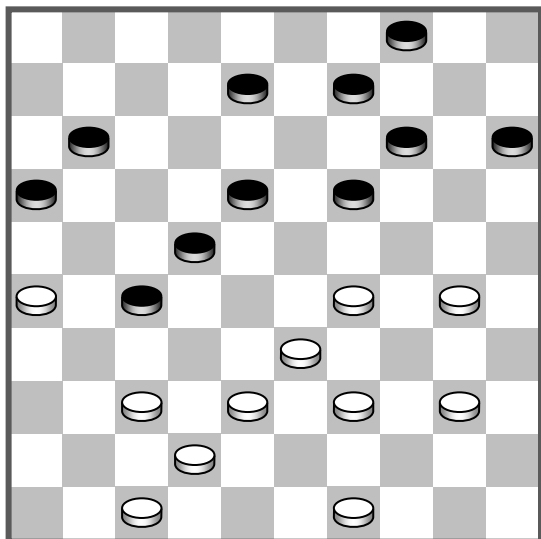

30-24 (19×30) 29-24 (30×19) 38-32
(27×29) 26-21 (16×27) 37-32 (27×38)
42×2.

137.

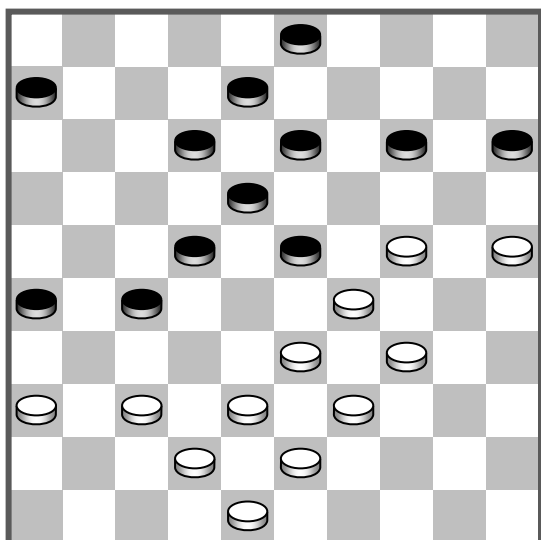

D. van Aggelen – J. Teunissen, 1959

34-30 (23×34) 24-19 (13×35) 39×30
(35×24) 33-28 (22×33) 38×9 (3×14)
37-31 (26×37) 42×2.

138.

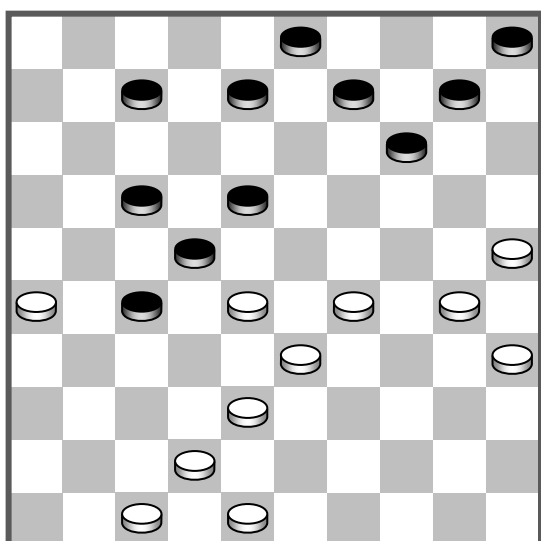

D. de Jong – J. Zinkhann, 1962

28-23! (7-12) или (8-12) 33-28
(22×24) 30×19 (18×29) 25-20 (14×25)
или (14×23) 19-14 или 20-14 (10×19)
или (9×20) 38-32 (27×38) 42×4.

TX

139.

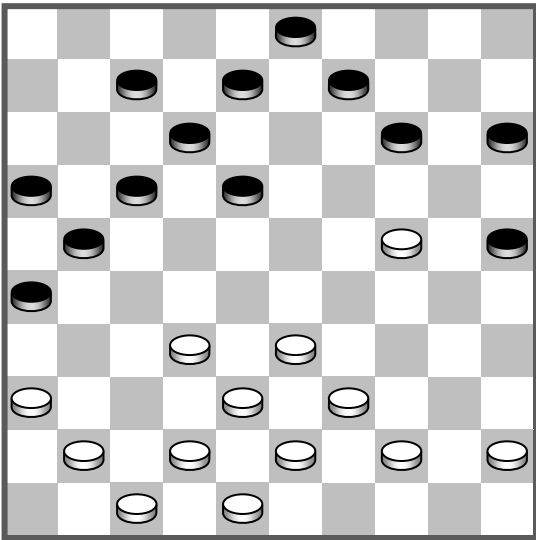

(14-20?)

И. Куперман – Б. Кравец

(14-20?) 33-28 (20×29) 36-31 (26×46)
32-27 (21×23) 38-32 (46×28) 39-34
(29×38) 42×4, снимая 6 шашек.

140.

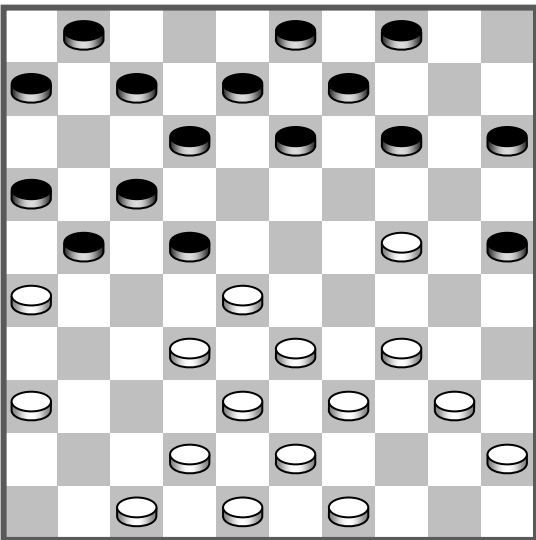

(14-19?)

(14-19?) 32-27 (21×23) 34-30 (25×34)
40×27 (19×30) 27-21 (16×27) 39-34
(30×28) 38-32 (28×37) 42×2.

141.

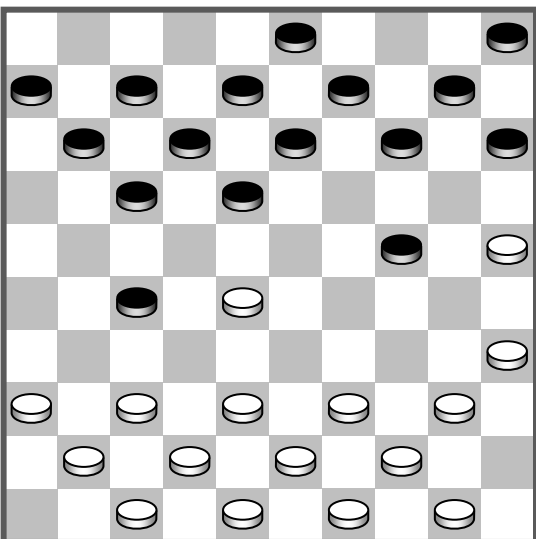

Н. Nollet – W. Brinkerink, 1975

25-20 (14×25) 35-30 (25×45) 44-40
(45×34) 39×19 (13×24) 28-22 (17×28)
38-32 (27×38) 42×4.

142.

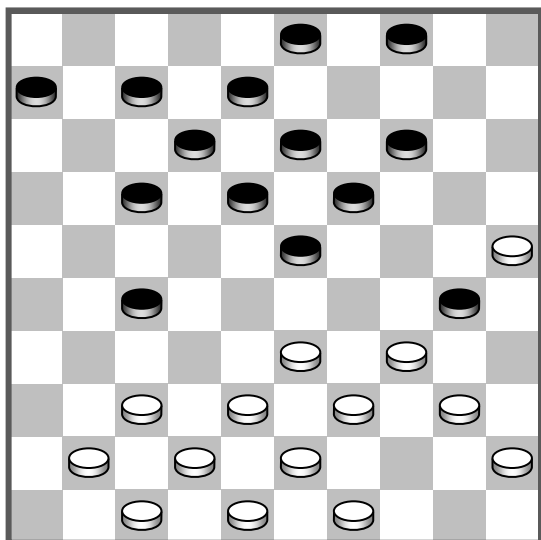

TX

A. F. Schotanus – J. van der Laan, 1974

34–29 (23×34) 40×29 (30–35*) 25–20
 (14×25) 29–24 (19×30) 39–34 (30×28)
 38–32 (27×38) 42×2.

143.

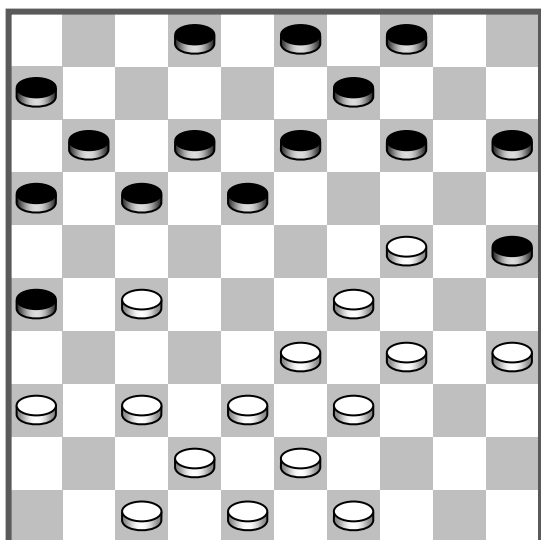

F. Raman

24–19 (13×24) **A.** 29×20 (15×24) 34–30
 (25×34) 39×10 (4×15) 27–21 (16×27)
 37–31 (26×37) 42×4.

A. (14×23) 27–21 (16×27) 37–31
 (26×37) 42×22 (18×27) 29×16.

144.

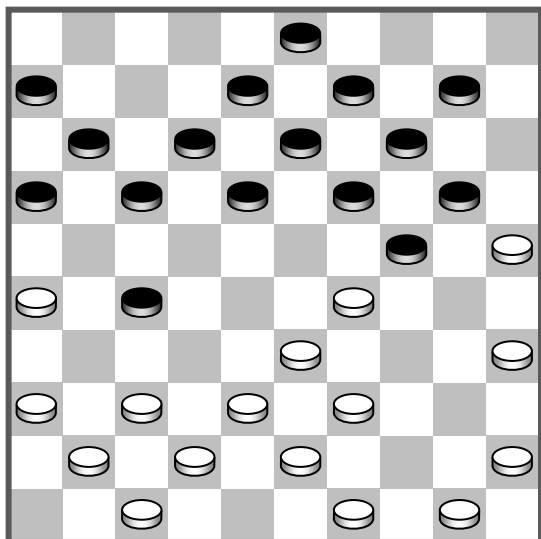

D. J. Jurcka – C. van Leeuwen*

(17–22) **A.** 39–34 (19–23?) 34–30
 (23×32) 30×19 (13×24*) 38–32 (27×29)
 35–30 (24×35) 26–21 (16×27) 37–32
 (27×38) 42×2.

A. (19–23?) 37–31 с ударом на поле 4
 или 5.

(17–22) 39–34 (19–23?)

145.

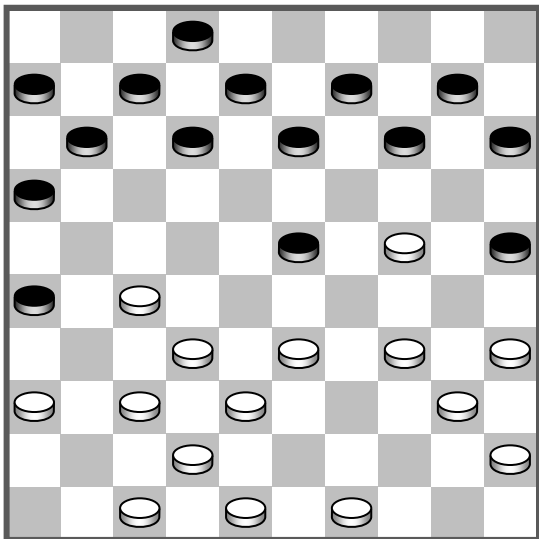

(13-18?) или (12-18?)

R. Clerc – J. Goudt, 1976

(13-18?) 24-20 (15×24) 34-30 (25×34)
40×20 (14×25) 33-29 (23×32) 37-31 (26×28)
27-21 (16×27) 38-32 (27×38) 42×15.

(12-18?) 33-28 **A.B.C.**

A. (7-12) 27-22, 34-30 и 40×7.

B. (14-19) 47-41, 38-33 и 32×5.

C. (14-20) 28×19 и 34×5.

146.

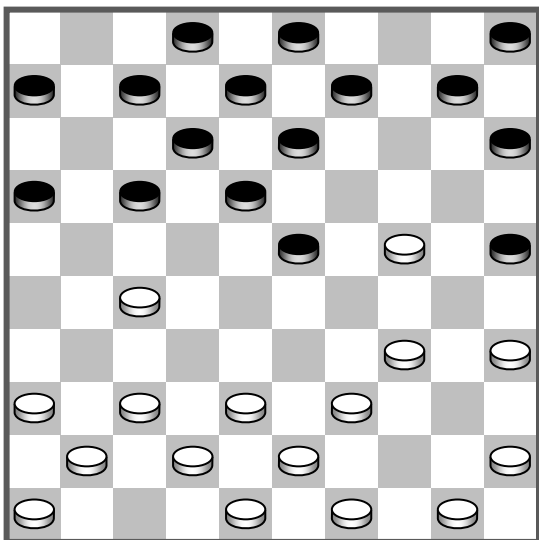

(17-22?)

P. Bergsma – M. Augagneur, 1971

(17-22?) 34-30 (22×31) 36×27 (25×34)
39×30 (23-28*) 24-20 (15×24) 30×19
(13×24) 27-21 (16×27) 37-32 (28×37)
42×15.

147.

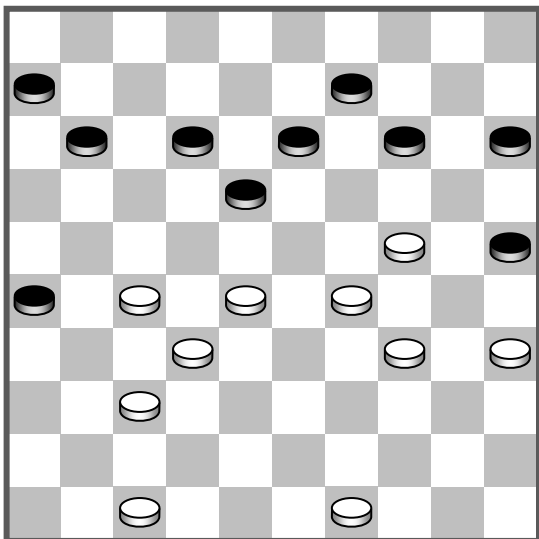

(14-19?)

(14-19?) 37-31 (19×39) 35-30 (25×23)
28×17 (26×28) 49-44 (11×31) 44×4.

148.

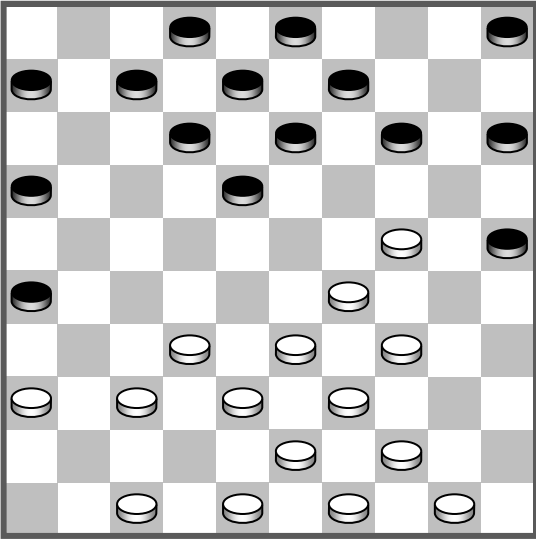

(14-19?)

(14-19?) 34-30 (25×23) 33-28 (19×30)
 28×19 (13×24) 37-31 (26×28) 39-34
 (30×39) 44×4.

149.

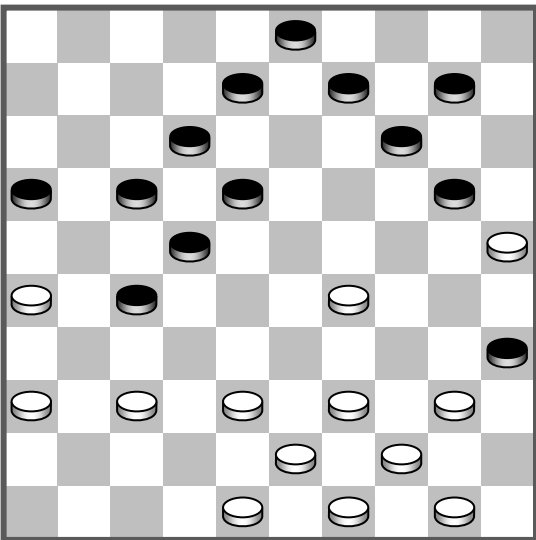

29-23 (18×29) 40-34 (29×40) 39-34
 (40×29) 26-21 (17×26) 37-31 (26×37)
 48-42 (37×39) 44×2.

150.

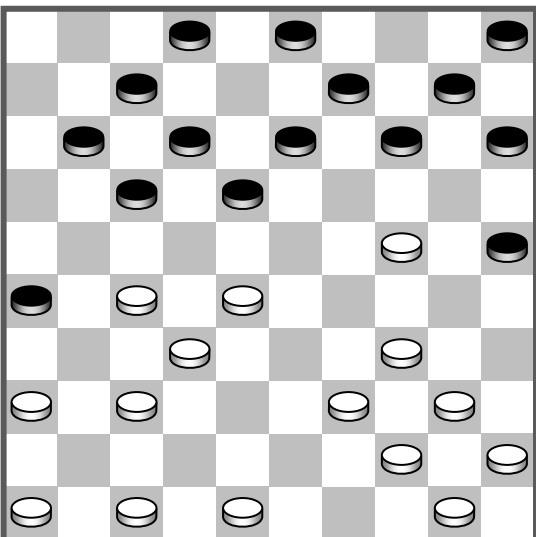

(14-19?)

D. Ricou – Aubran, 1929

(14-19?) 47-41 (19×30) 37-31 (26×37)
 48-42 (37×48) 27-21 (17×26) 36-31
 (26×37) 34-29 (48×28) 28×6 (37×28)
 40-34 (30×39) 44×4.

Удары на поля 6-8-10

151.

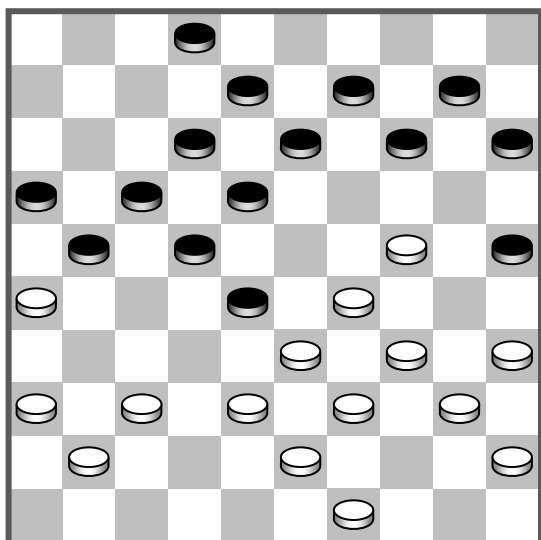

(14-19?)

Е. Альтшуль – Т. Шульмина, 1980

(14-19?) 29-23 (18×20) 34-30 (25×34)
39×30 (28×48) 30-25 (48×31) 36×7
(2×11) 25×12 (17×8) 26×6.

152.

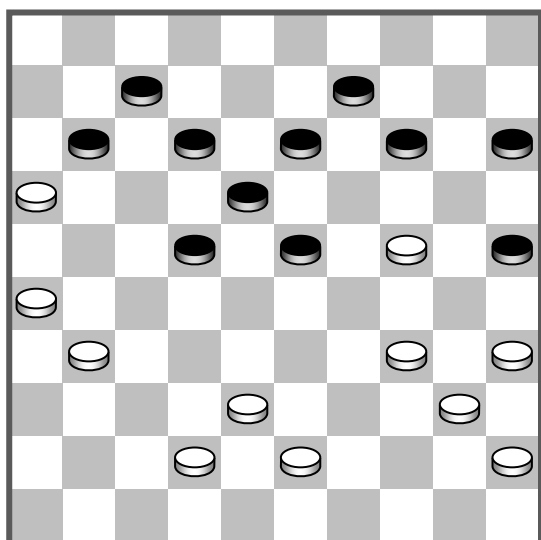

Н. Сретенский (из партии)

24-20 (15×24) 34-30 (25×34) 40×20
(14×25) 35-30 (25×34) 43-39 (34×32)
31-27 (22×31) 26×6), снимая 6 шашек.

153.

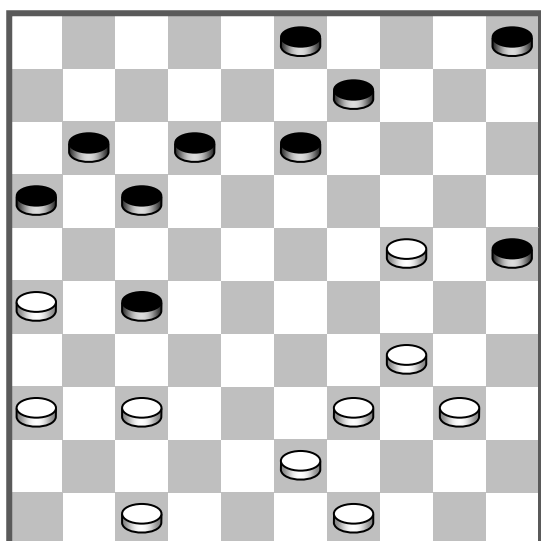

39-33?!

G. Tinga – Th. Kleef

39-33?! (13-19) 24×4 (27-31) 36×27
(12-18) 4×22 (17×48) 37-31 (48×30)
40-34 (30×21) 26×6.

154.

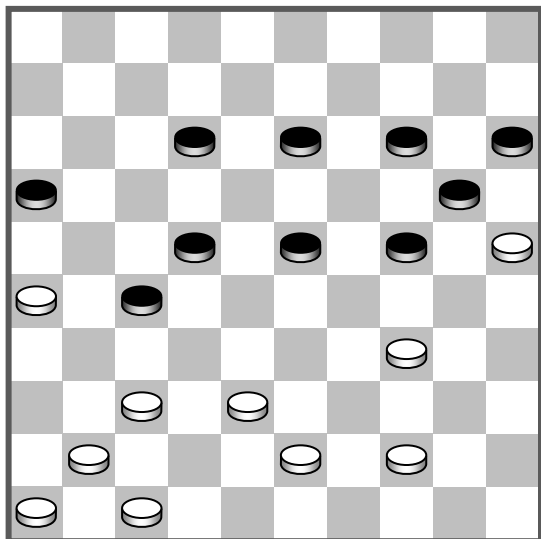

37-31 (27×36) 47-42 (36×47) 34-30
 (24×35) 44-40 (35×44) 43-39 (44×33)
 38×27 (47×21) 26×10 (15×4) 25×14.

155.

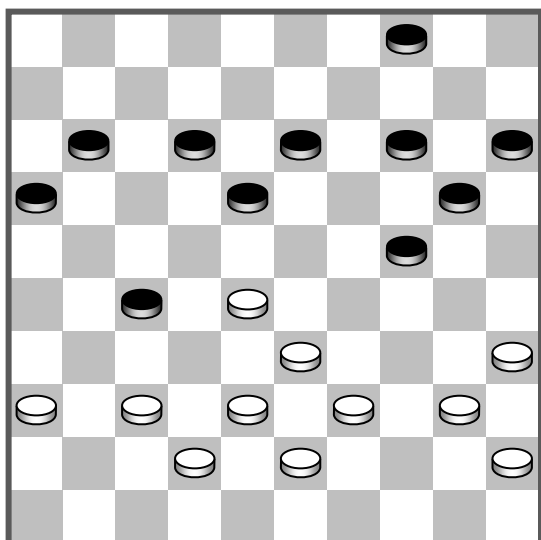

F. W. J. Hermelink

40-34?! (27-32) 38×27 (24-30) 35×24!!
 (20×47) 34-29 (47×20) **A.** 39-33
 (20×22) 28×10.

A. (20×49) 34-29 (49×21) 37-32
 (21×23) 28×6.

40-34?!

156.

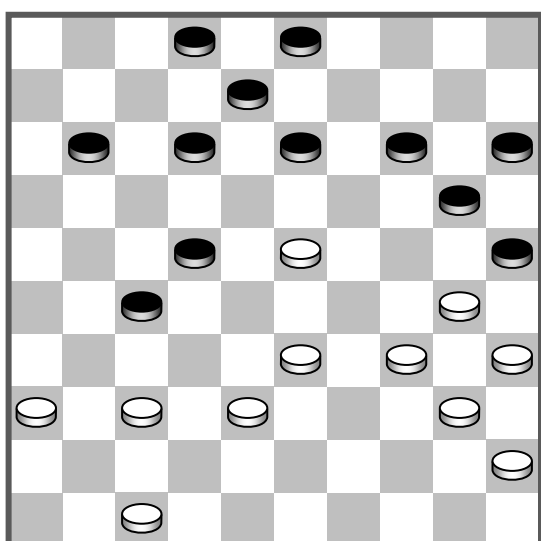

Е. Скляр - А. Киндерис

(13-18?) 23-19 (14×23) 36-31 (27×36)
 47-41 (36×47) 33-29 (47×24) 30×6.

(13-18?)

157.

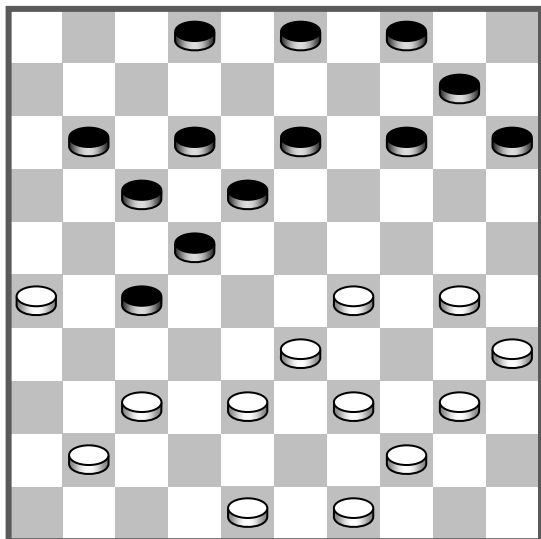

(27-31?)

H. Jansen – Joh. de Boer, 1971

(27-31?) 26-21 (17×26) A. 33-28
(31×24) 30×6.

A. (31×42) 38×27 (17×26) 33-28
(22×24) 30×6.

158.

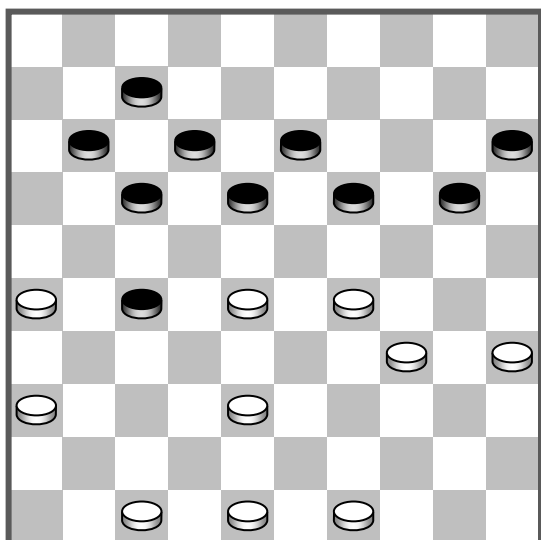

A. Гантварг – А. Андрейко, 1975*

36-31 (27×36) 26-21 (17×26) 28-23
(19×28) 47-41 (36×47) 34-30 (47×24)
30×6.

159.

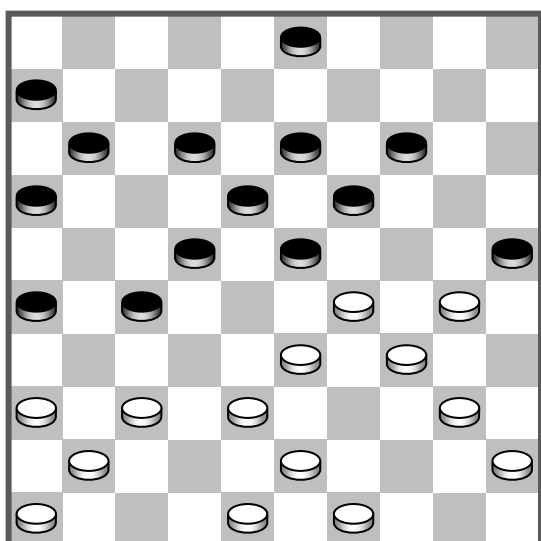

C. Roeleven Jr. – H. Rijksen, 1977

30-24 (19-28) 40-35 (23×32) 37-31
(26×37) 41×23 (18×29) 36-31 (27×36)
47-41 (36×47) 35-30 (47×33) 30×10,
снимая 6 шашек.

160.

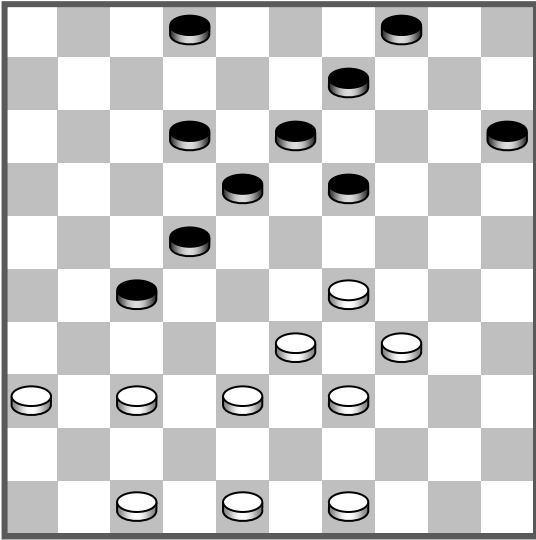

H. Vermin – K. Ijsbrandij, 1981

29–23 (18×40) 49–44 (40×49) 47–41
(49×32) 37×8.

161.

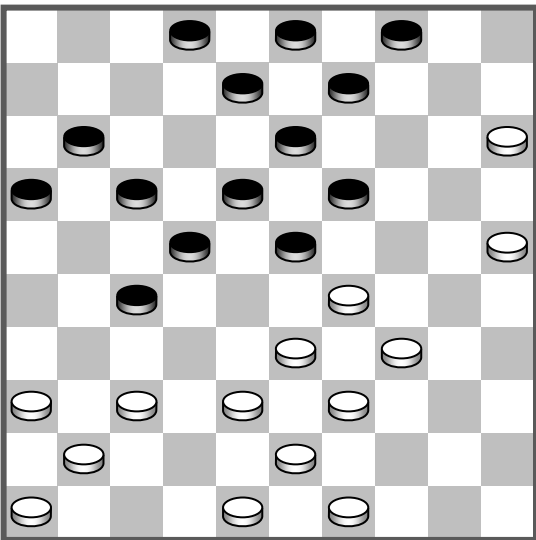

29×24 (19×30) 34–29 (23×34) 38–32
(27×29) 43–38 (34×32) 25×21 (16×27)
37×6.

162.

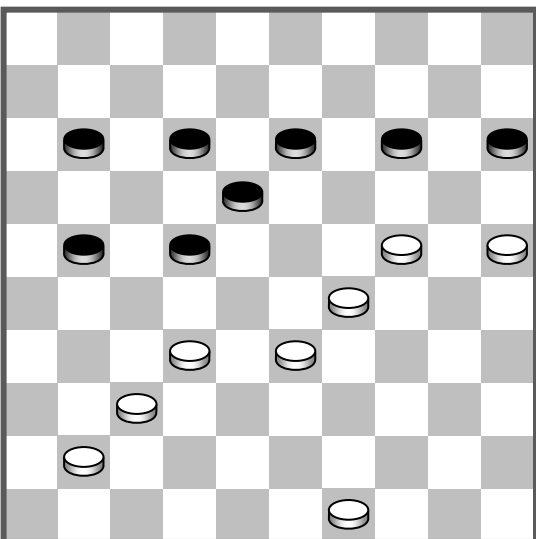

H. Swier – Th. Tielrooy

24–19 (14×34) 25–20 (15×24) 33–28
(22×33) 32–27 (21×32) 37×6.

163.

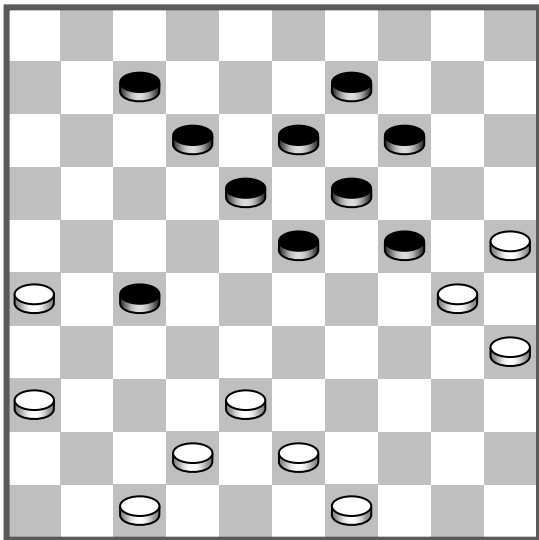

ТХ

P. Bergsma – W. F. van der Sluis, 1970

42–37! (7–11*) 47–41 (18–22) А. 25–20
(14×34) 43–39 (34×32) 37×6.

А. Если (23–28), то 25–20, 38–32 и
43×3.

А если (24–29), то 38–33, выигрывая
шашку.

164.

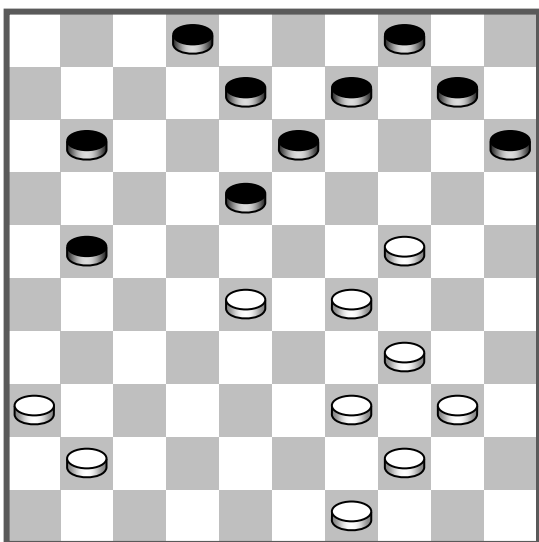

(10–14?)

А. Гантварг – И. Куперман*

(10–14?) 28–23 (8–12*) 23–19 (14×23)
24–20 (15×33) 39×6.

165.

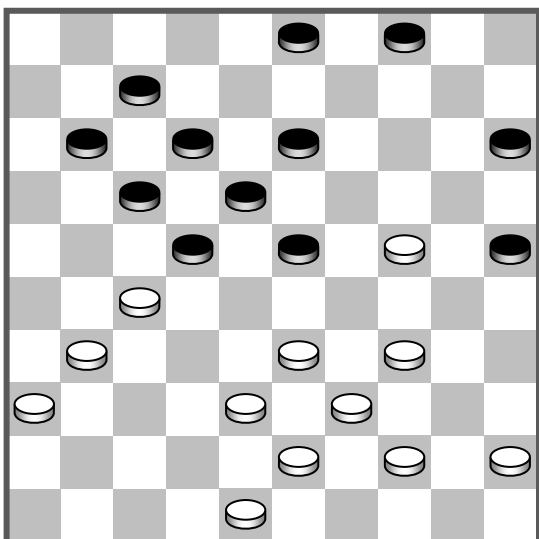

H. Jansen – Joh. de Boer, 1979

27–21 (17×37) 33–28 (22×42) 43–38
(42×33) 39×6.

166.

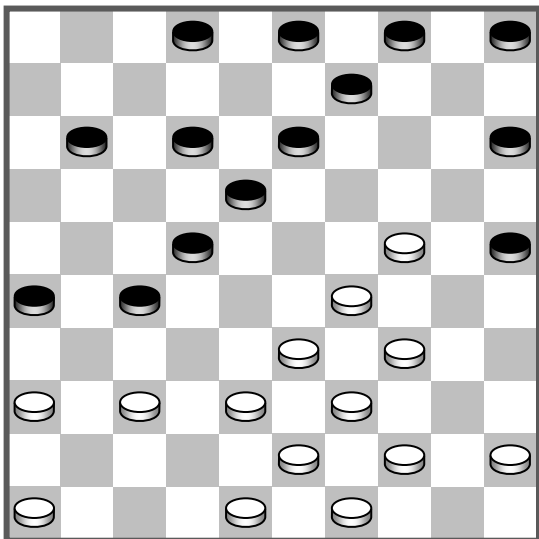

В. Щеголев (из партии)

37-31 (26×37) 34-30 (25×23) 33-28
(22×42) 43-38 (42×33) 39×6.

167.

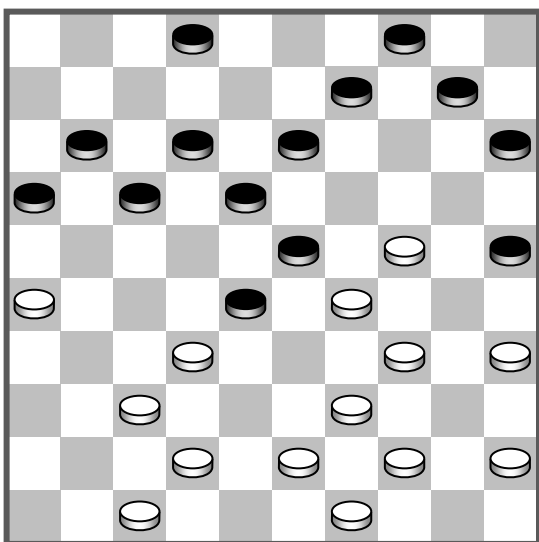

26-21 (16×38) 42×22 (17×28*) 24-20
(15×33) 37-32 (28×37) 39×6.

168.

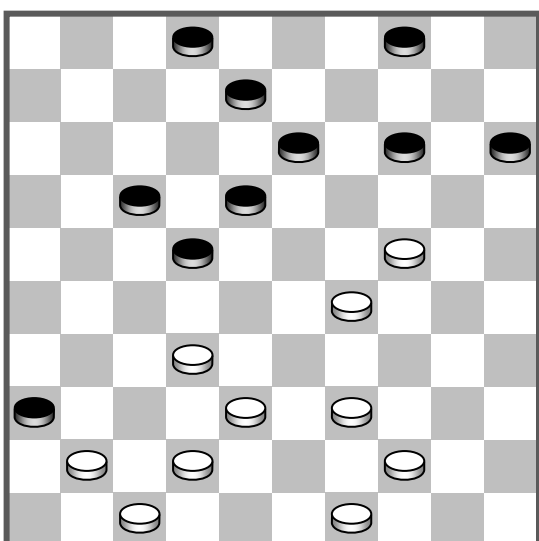

И. Куперман – Б. Федоров

41-37 (8-12*) **А.** 37-31 (36×27) 32×21
(17×26) 24-20 (15×33) 39×10 (4×15),
выигрывая шашку.

А. Нельзя (17-21) из-за 24-20 и 39×26.

ТХ

169.

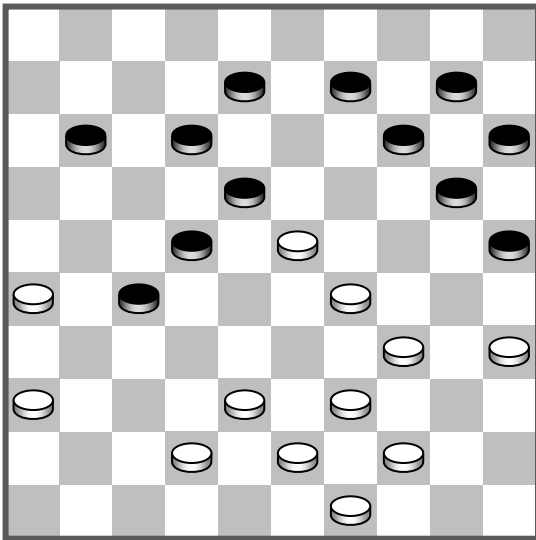

A. Weltman – K. Norden

23-19 (14×23) 38-32 (27×47) 36-31
(47×24) 34-30 (25×34) 39×6.

170.

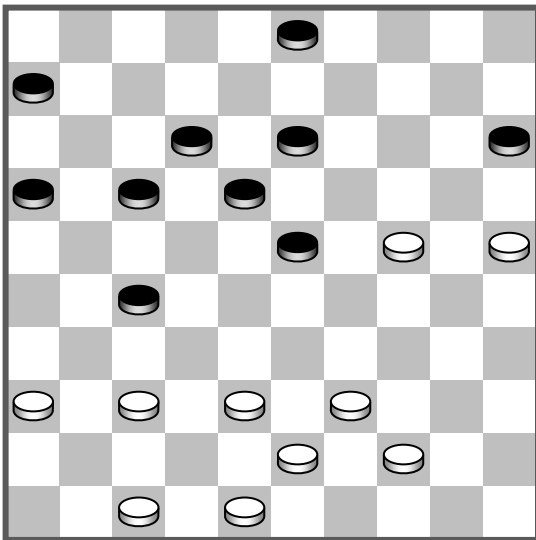

36-31 (27×36) 47-41 (36×47) 25-20
(47×29) 24×33 (15×24) 33-29 (24×33)
39×8.

171.

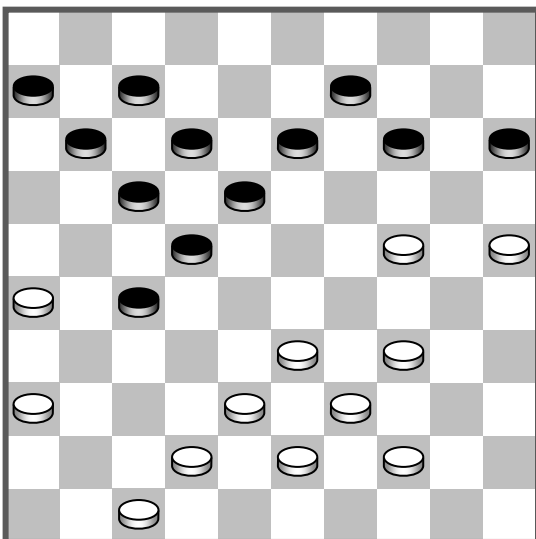

K. Noyens – A. Maertzdorf

(14-19?) 25-20 (19×30) 34×25 (15×24)
36-31 (27×36) 26-21 (17×26) 33-29
(24×33) 39×19.

(14-19?)

172.

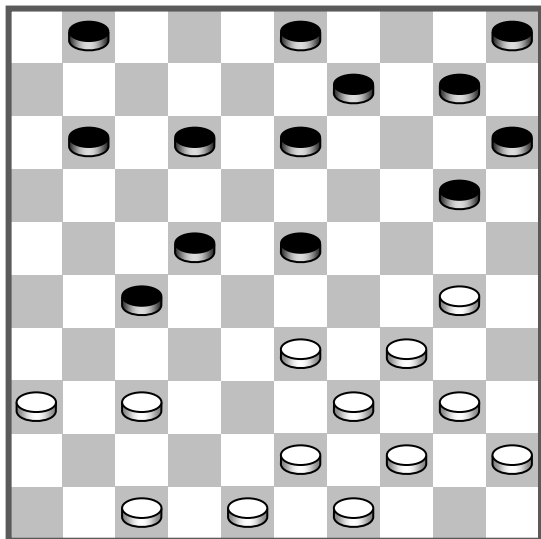

TX

J. Birnman – H. Jansen, 1971*

33–29! (1–7) A. 29×18 (12×23) 30–24
(20×29) 36–31 (27×36) 47–41 (36×47)
43–38 (47×33) 39×6.

A. (12–18) 36–31 (27×36) 47–41
(36×27) 40–35 (47×24) 30×6.

173.

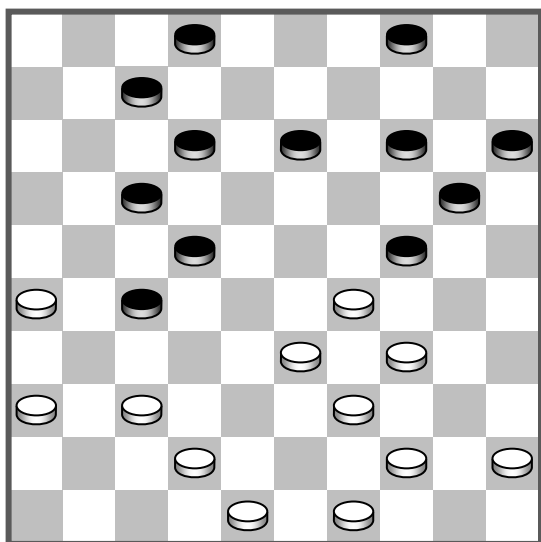

37–32 (27×47) 26–21 (17×26) 48–42
(47×38) 33×42 (24×33) 39×10.

174.

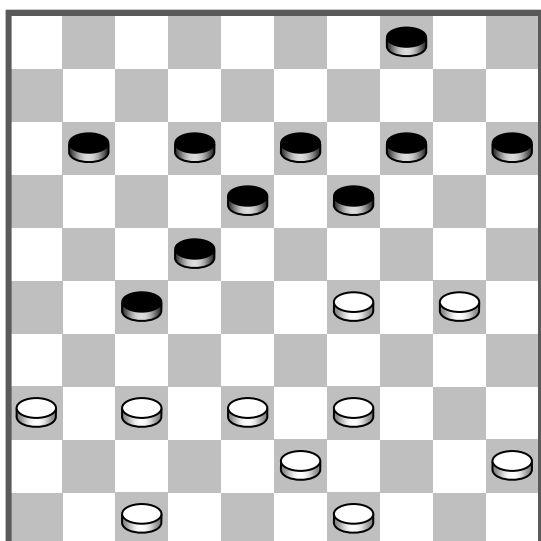

Б. Фельдман – О. Гайнуллин

30–24 (19×30) 29–23 (18×29) 36–31
(27×36) 47–41 (36×47) 49–44 (47×33)
39×10.

175.

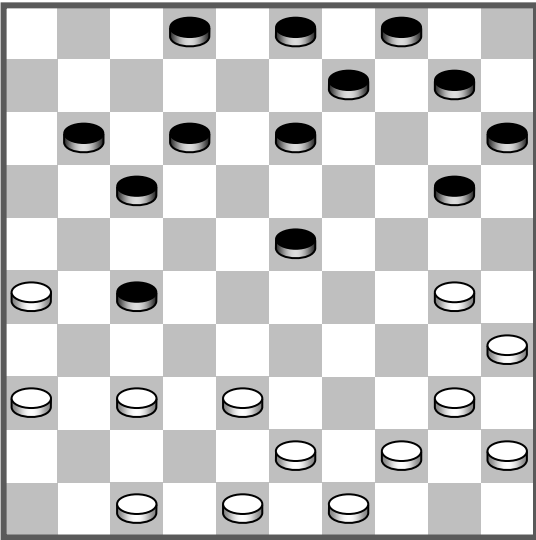

F. W. van der Sluis – S. Visser, 1974

30-24 (20-29) 36-31 (27×36) 26-21
(17×26) 47-41 (36-47) 43-39 (47×33)
39×6.

176.

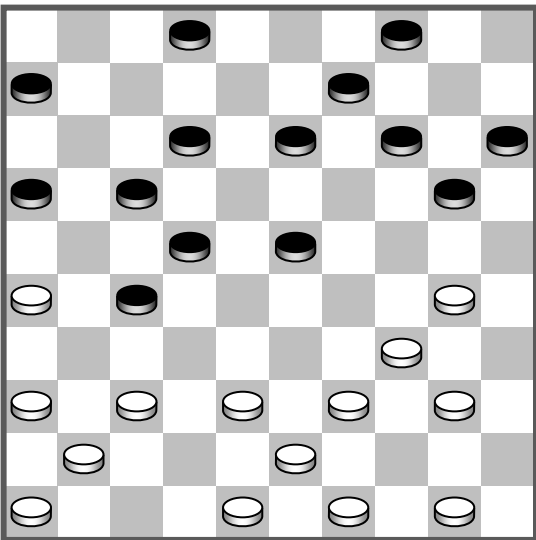

L. Toonen-Geurts

26-21 (17×26) 30-24 (20×29) 37-31
(26×37) 41×21 (16×27) 36-31 (27×36)
46-41 (36×27) 50-44 (47×33) 39×10.

177.

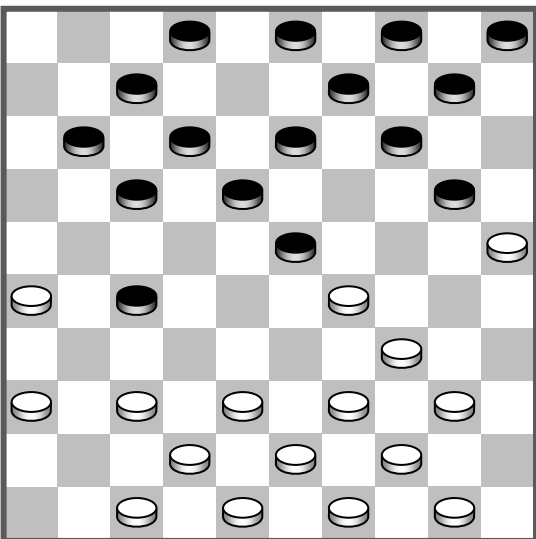

H. van Westerloo – Joh. de Boer, 1974

36-31 (27×36) 29-24 (20×29) 47-41
(36×47) 26-21 (17×26) 37-31 (26×37)
42×31 (47×33) 39×6.

178.

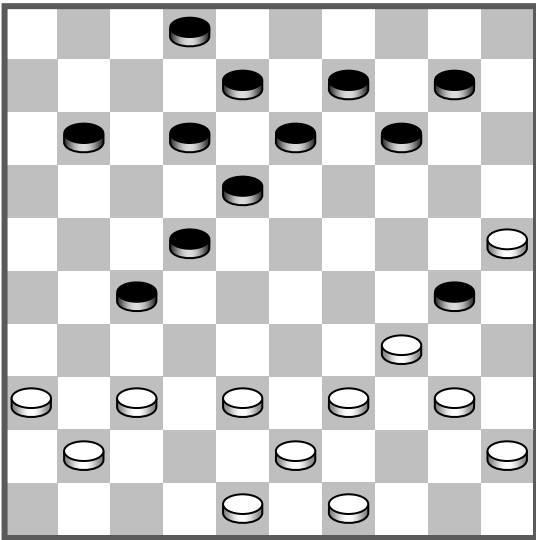

TX

H. Wiersma – M. N'Diaye

40–35 (14–19*) 35×24 (19×30) 34–29!
 (30–25*) 29–23 (18×29) 36–31 (27×47)
 49–44 (47×33) 39×6.

179.

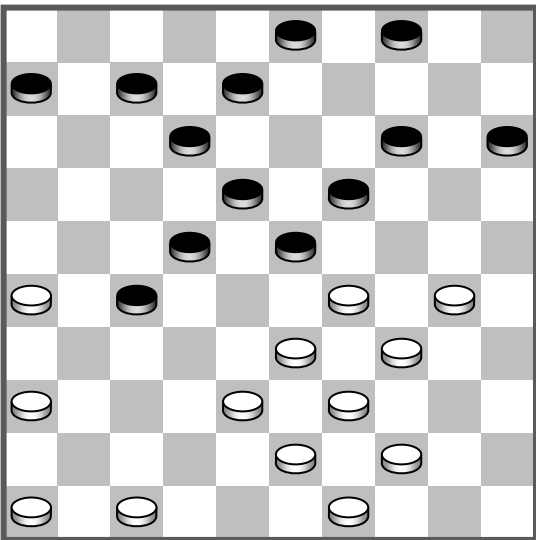

TX

G. Janssen – A. Arends

29–24 (8–13*) 34–29 (23×25) 33–29
 (19×30) 29–23 (18×29) 36–31 (27×36)
 47–41 (36×47) 26–21 (47×33) 39×10.

180.

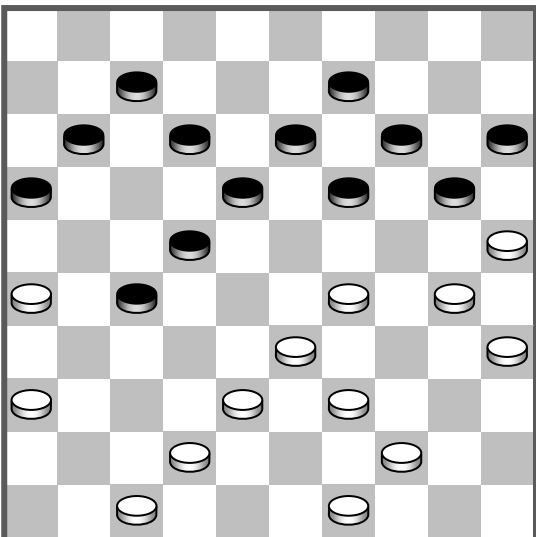

(19–23?)

H. Wiersma – A. Андрейко*

(19–23?) 49–43 (23×34) 33–29 (34×23)
 30–24 (20×29) 36–31 (27×36) 47–41
 (36×47) 42–37 (47×33) 39×6.

181.

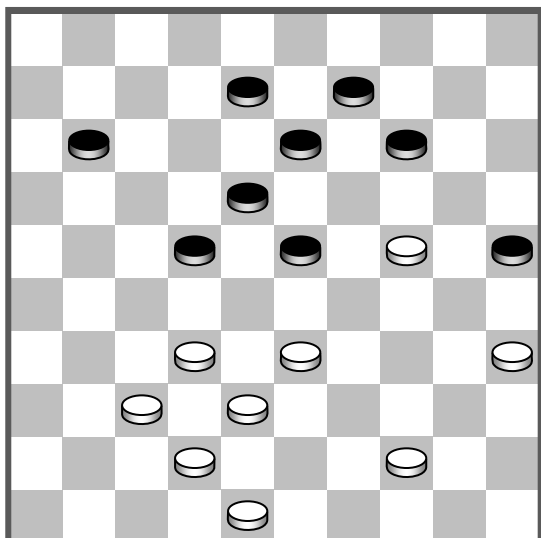

35-30 (25×34) 24-19 (13×24) 32-28
(23×41) 42-37 (41×43) 48×10.

182.

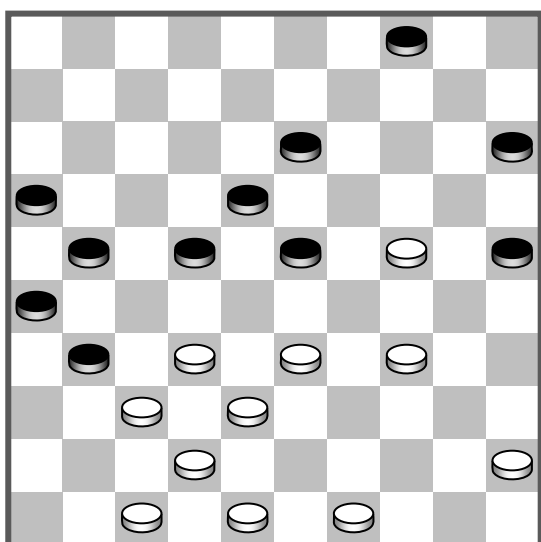

F. Okrogelnik – F. Toetenel

34-30 (25×34) 24-20 (15×24) 32-28
(23×41) 47×27 (21×43) 48×8.

183.

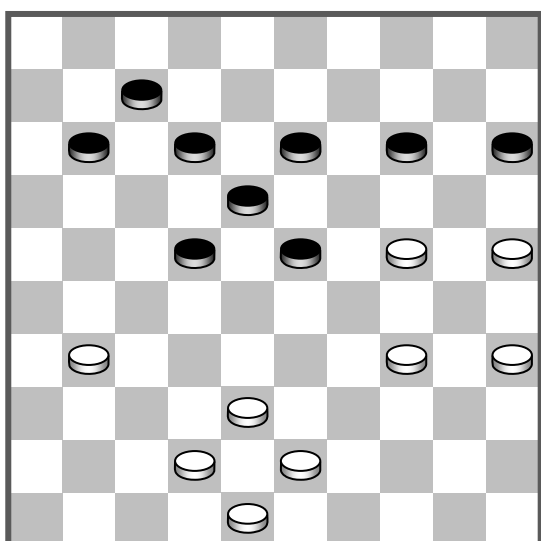

34-29 (23×34) 43-39 (34×32) 25-20
(14×25) 35×30 (25×34) 24-20 (15×24)
42-38 (32×43) 48×6.

184.

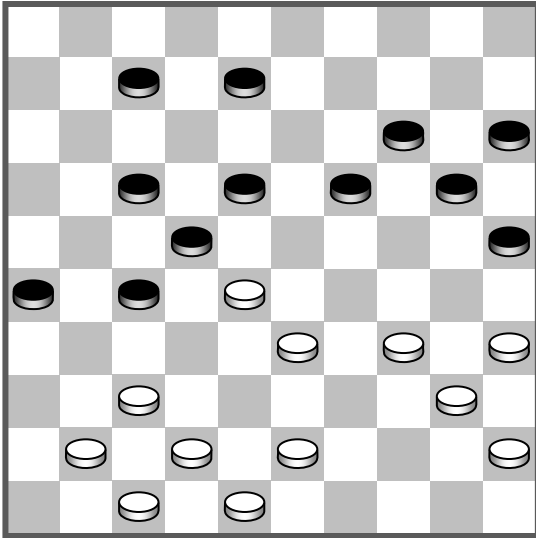

(18-23?)

H. Laros

(18-23?) 37-31! (26×46) 35-30 (23×32)
 34-29 (25×23) 33-28 (22×33) 47-41
 (46×37) 42×24 (20×29) 43-38 (32×43)
 48×10 (15×4) 40-34 (29×40) 45×34.

185.

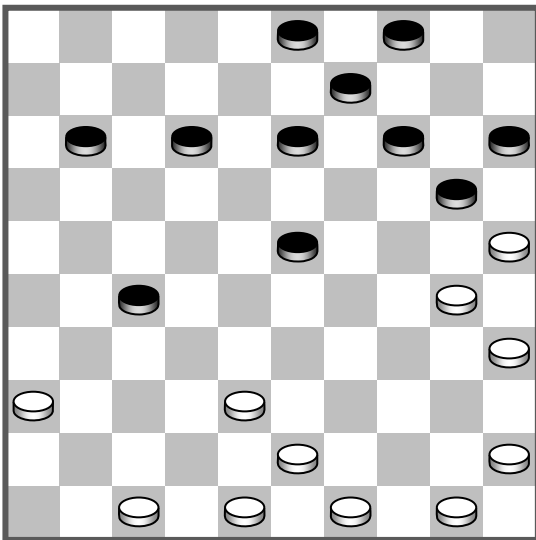

А. Злобинский – Е. Лосицкий

30-24 (20×29) 25-20 (14×25) **А.** 35-30
 (25-34) 36-31 (27×36) 47-41 (36×47)
 49-44 (47×38) 43-39 (34×43) 48×6.

А. (15×24) 35-30 (24×35) 36-31
 (27×36) 47-41 (36×47) 49-44
 (47×33) 44-40 (35×44) 50×6.

186.

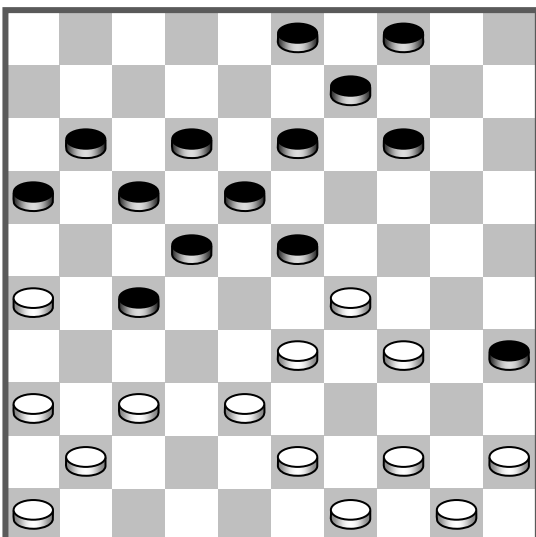

26-21 (17×26) 37-31 (26×37) 41×21
 (16×27) 33-28 (22×24) **А.** 34-29 (24×42)
 43-38 (42×33) 44-40 (35×44) 50×6.

А. (22×42) 43-38 (42×24) 34-29
 (24×33) 44-40 (35×44) 50×6.

Удары на поля 7-9

187.

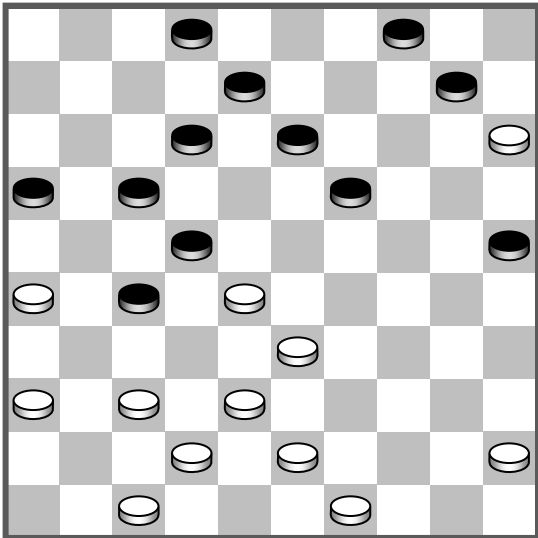

Б. Шавердян – А. Безвершенко

28-23 (19×48) 38-32 (27×38) 42×33
(48×31) 36×9 (4×13) 15×4.

188.

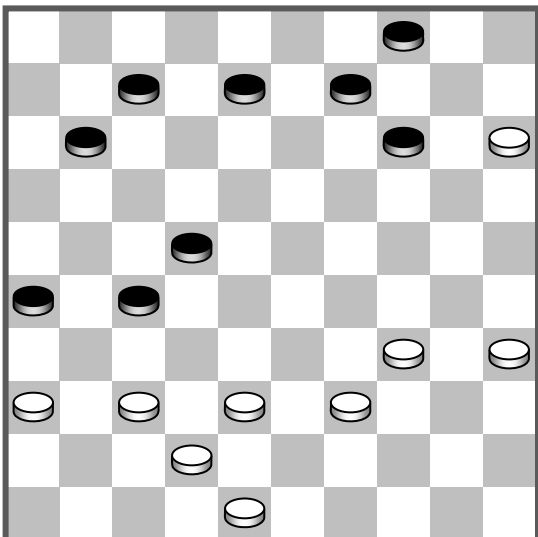

E. Noorman – R. C. Keller, 1955*

(7-12?) 38-32 (27×47) 15-10 (14×5*)
34-29 (47×24) 39-33 (24×31) 36×16.

(7-12?)

189.

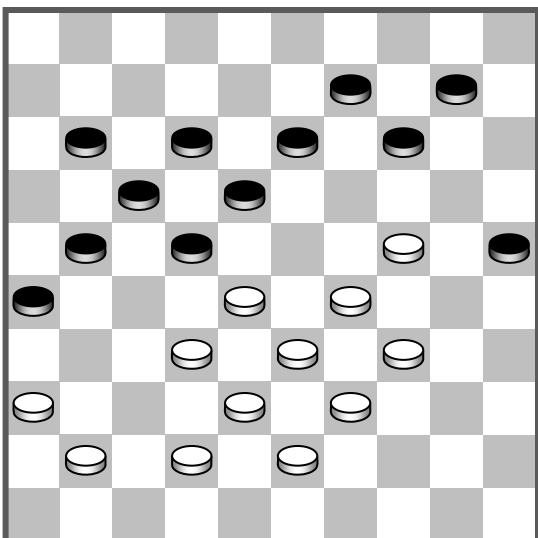

G. van Manen – F. Teer

(14-19?) 34-30 (25×23) 42-37 (19×30)
28×8 (12×3) 33-28 (22×31) 36×7.

(14-19?)

190.

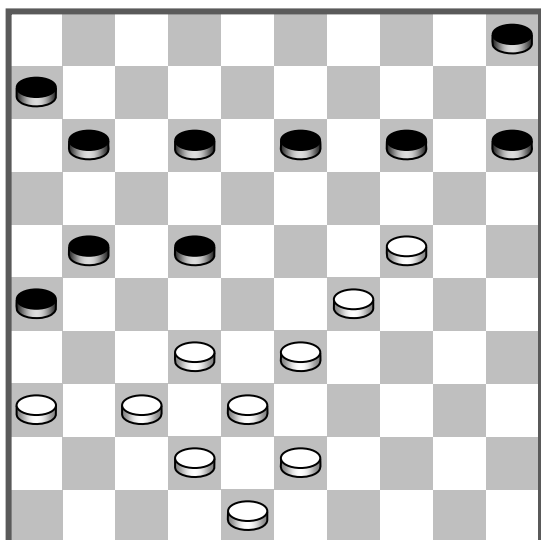

33-48 (22×33) 37-31 (26×28) 42-37
(33×31) 36×20.

191.

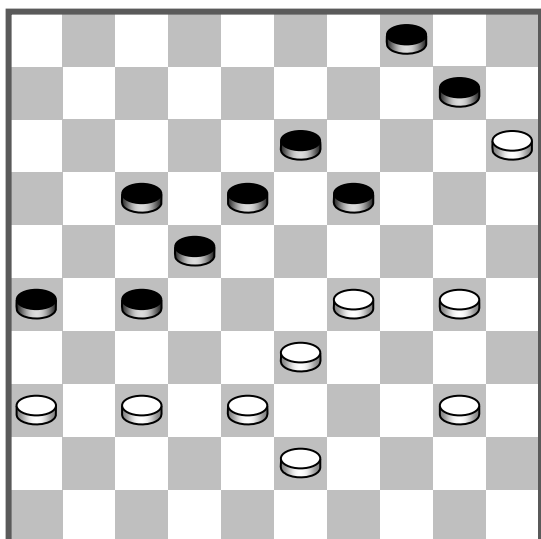

W. Bremmer (из партии)

38-32 (27×49) 29-23 (49×31) 23×21
(26×17) 36×9 (4×13) 15×4.

192.

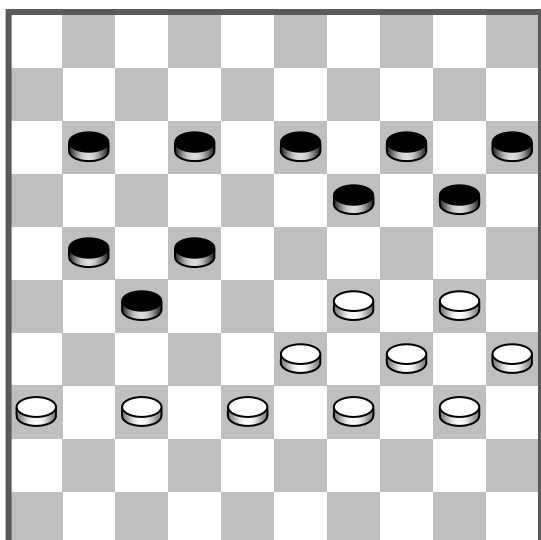

R. Bergsma

33-28 (22×31) 29-23 (19×28) 30-24
(20×29) 34×32 (27×38) 36×29 (15×24)
39-33 (38×29) 40-34 (29×40) 35×44.

193.

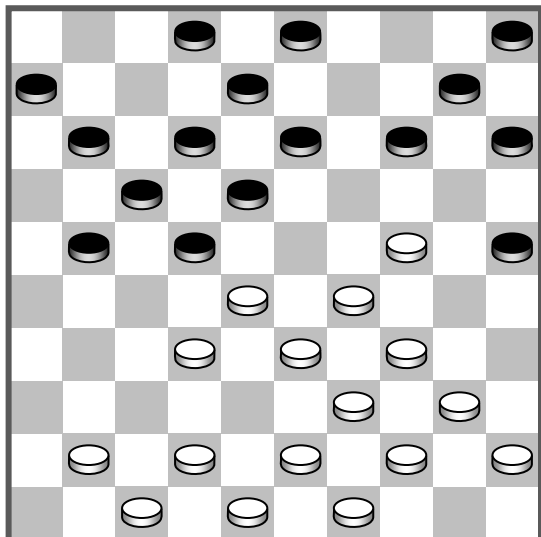

H. Twijnstra – P. van Ipenburg, 1973

29–23 (18×27) 24–20 (15×24*) 43–38
(22×33) 38×16.

194.

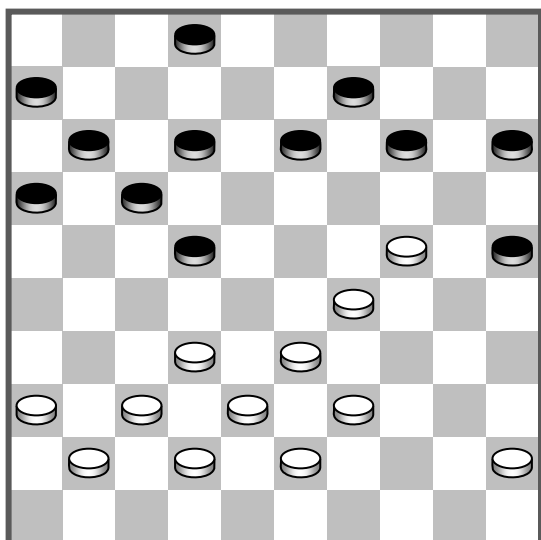

24–19 (14×34) 39×30 (25×34) 33–29
(34×23) 32–28 (23×32) 38×7.

195.

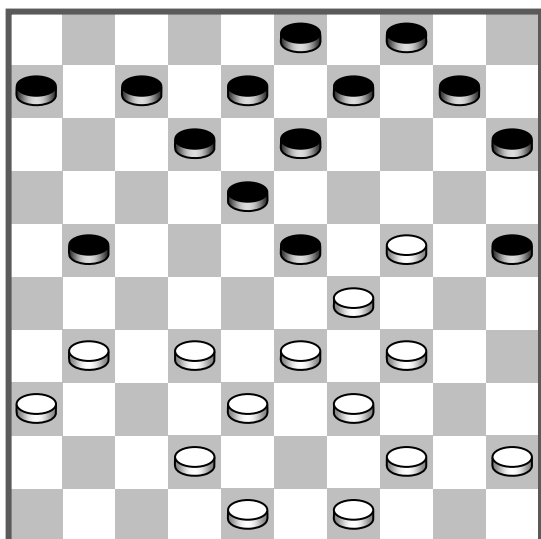

49–43! (21–26*) 24–19 (26×28) 33×22
(13×33) 22×11 (6×17) 38×7.

TX

196.

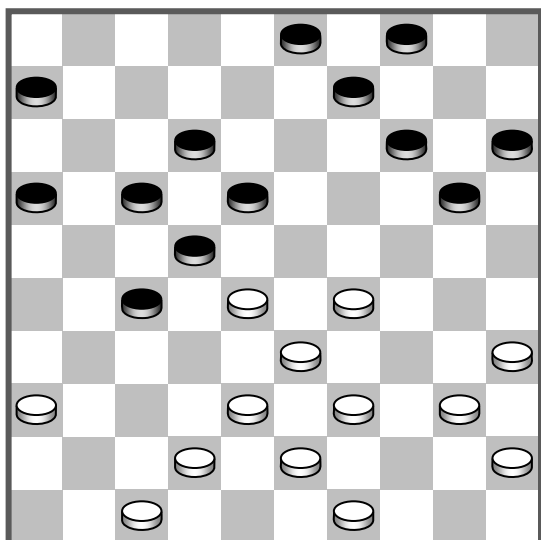

29-23 (18×29) 33×24 (22×44) 24-19
(14×23) 43-39 (44×33) 38×7.

197.

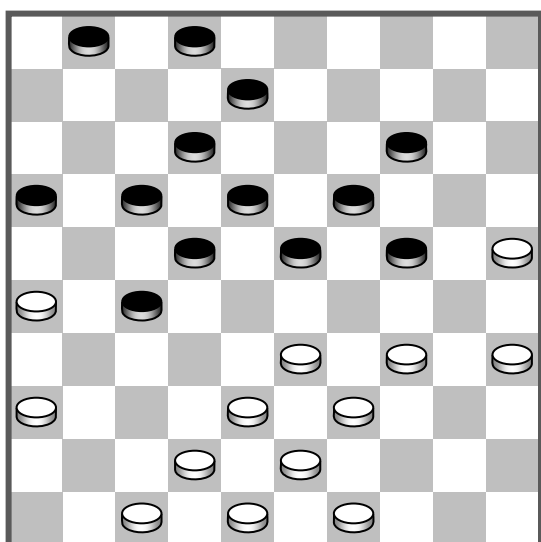

T. Sijbrands – F. Drost, 1973

35-30 (24×35) 34-29 (23×34) 39×30
(35×24) 33-28 (22×33) 38×9.

198.

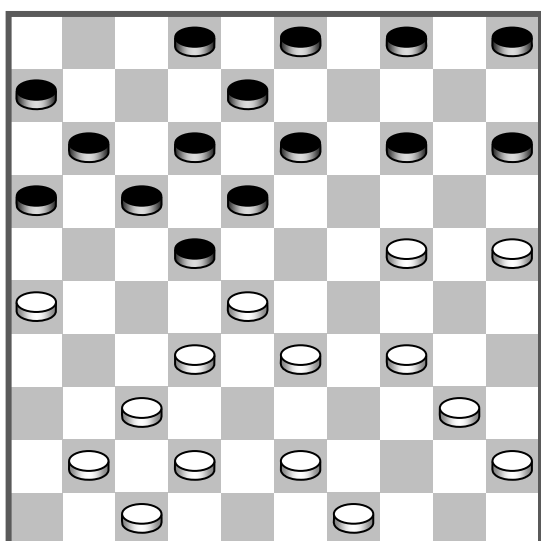

И. Куперман – В. Иванов

24-20 (15×24) 26-21 (16×29) 34×23
(18×29) 43-38 (22×33) 38×16.

199.

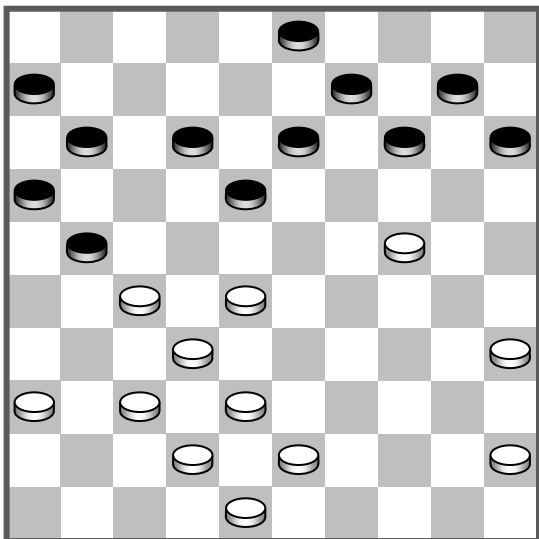

TX

24-19 (13×24*) 28-22 (18-23) **A.** 22-17 (11×31) 37×8 (3×12) 35-30 (24×35) 45-40 (35×44) 43-39 (44×33) 38×7. **A.** (9-13) 22-17 (11×31) 37×30.

200.

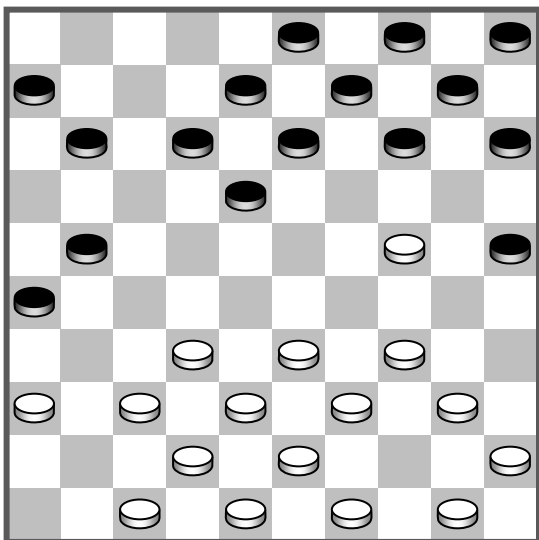

24-19 (14×23) **A.** 37-31 (26×28) 33×22 (18×27) 34-30 (25×34) 40×16 и на (21-16) следует 47-41-37. **A.** (13×24) 37-31 и 33×2.

201.

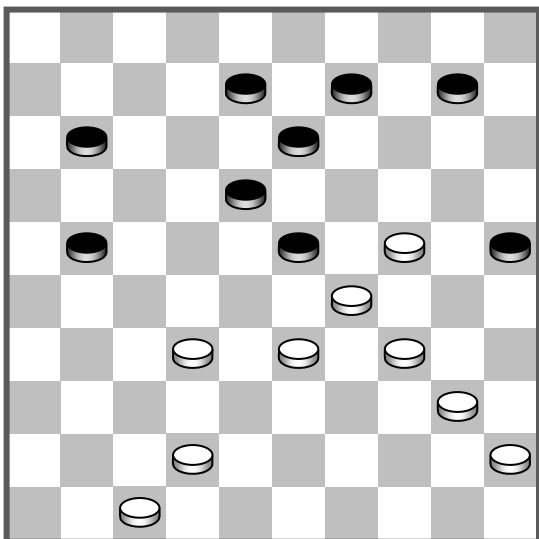

33-28 (9-14?)

Ю. Колодиев – А. Вельтман

33-28 (9-14?) 28×19 (14×23) 32-28 (23×32) 24-19 (13×33) 34-30 (25×34) 40×7.

202.

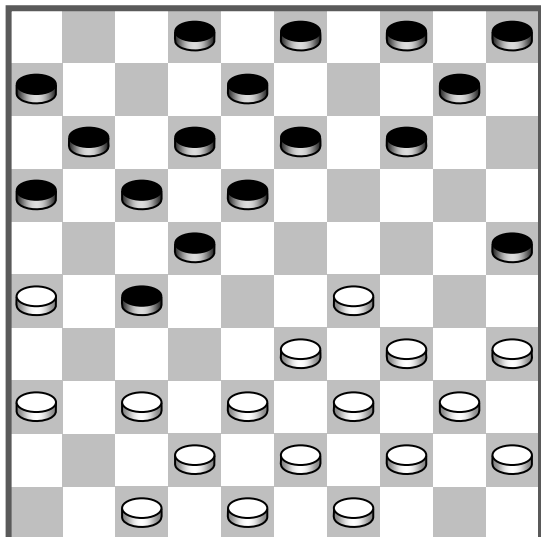

33-28 (22×24) 26-21 (17×26) 37-31
 (26×37) 42×22 (18×27) 34-30 (25×34)
 40×7.

203.

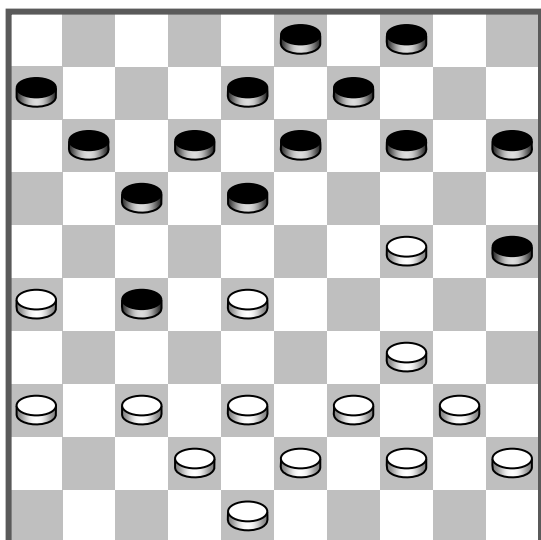

A. Ottink – F. van Engelen

28-22 (17×28) 24-19 (14×23*) **A.** 37-32
 (28×37) 42×22 (18×27) 34-30 (25×34)
 40×16.

A. (13×24) 37-32 и 42×2.

204.

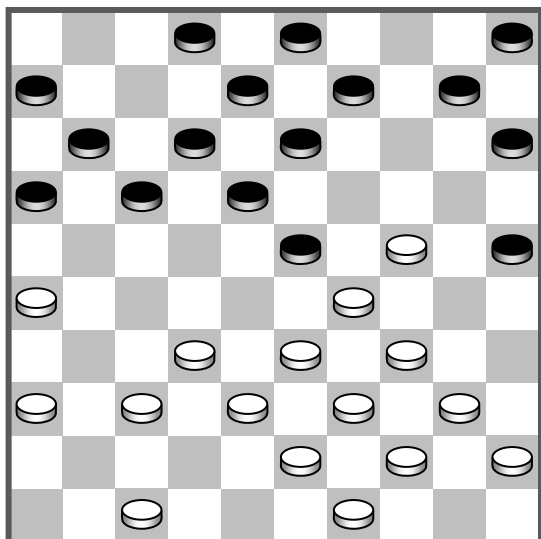

Th. Tielrooy – F. Claessens

(9-14?) 24-19 (13×24) 29×9 (3×14)
 26-21 (17×26) **A.** 37-31 (26×28) 33×13
 (8×19) 34-30 (25×34) 40×7.

A. (16×27) 32×21 (17×26) 37-31
 (26×37) 38-32 и т. д.

(9-14?)

205.

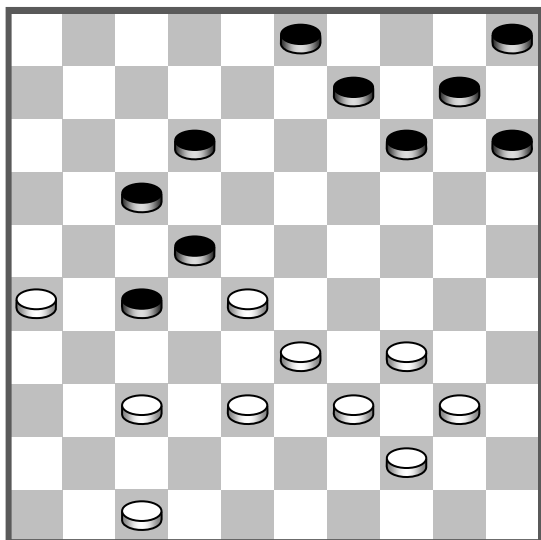

(27-31?)

С. Ковалев (из партии)

(27-31?) 28-23 (31×42) 23-19 (14×23)
34-29 (23×32) 47×7.

206.

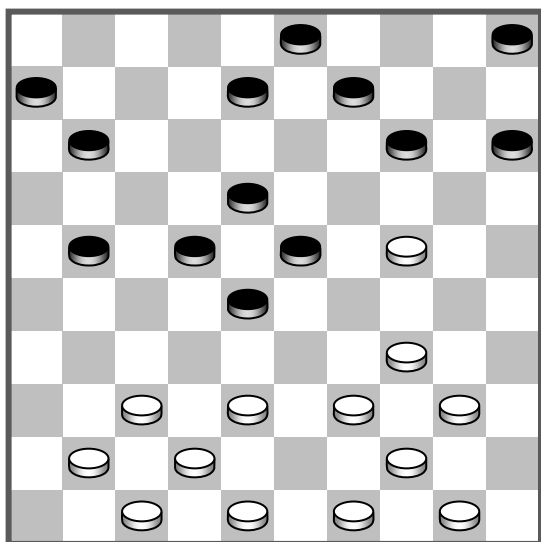

(14-20?)

А. Андрейко – Т. Сейбрандс*

(14-20?) 34-29 (23×32) 37-31 (20×29)
31-27 (22×31) 42-37 (31×42) 47×7.

207.

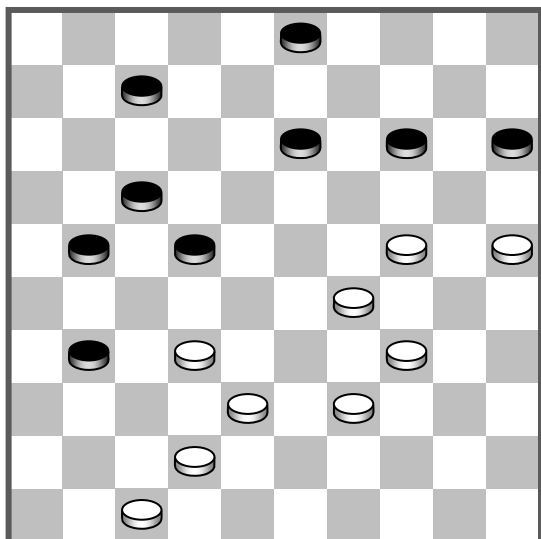

(14-19?)

F. Raman

(14-19?) 38-33 (19×30) 29-24 (30×19)
25-20 (15×24) 32-27 (21×32) 42-37
(31×42) 47×9 (3×14) 34-29! и затем
29-23 и 33×2.

208.

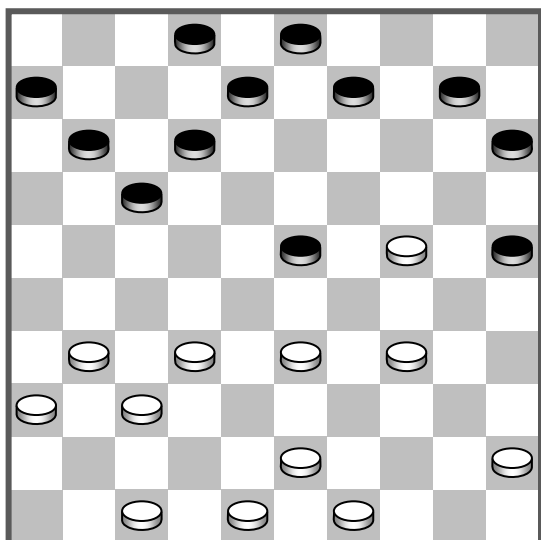

И. Куперман – А. М. Kouate

34–30 (25×34) 24–20 (15×24) 33–29
(24×33) 43–39 (33×44) 49×16.

209.

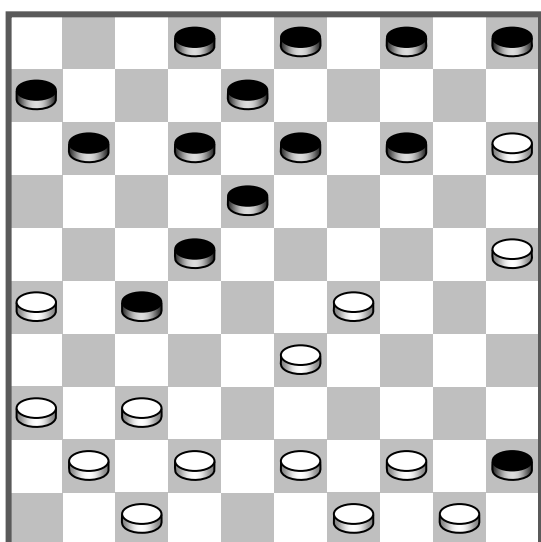

H. Smit – P. van Heerde, 1961

42–38?! **A.** (27–31) **B.** 36×27 (22×42)
29–23 (18×29) 33×24 (42×33) 15–10
(4×15) 24–20 (15×24) 44–40 (45×34)
43–39 (34×43) 49×16, снимая 7 шашек!

A. Нельзя 37–32 и 43×32 из-за (4–10),
(14–20), (13–19), (3–9) и (8×46).

B. Если (14–20), (27–31) и (22×42), то
29–23, 33×24, 15–10, 24–20, 14–10,
44–40, 43–39 и 49×16.

42–38?!

210.

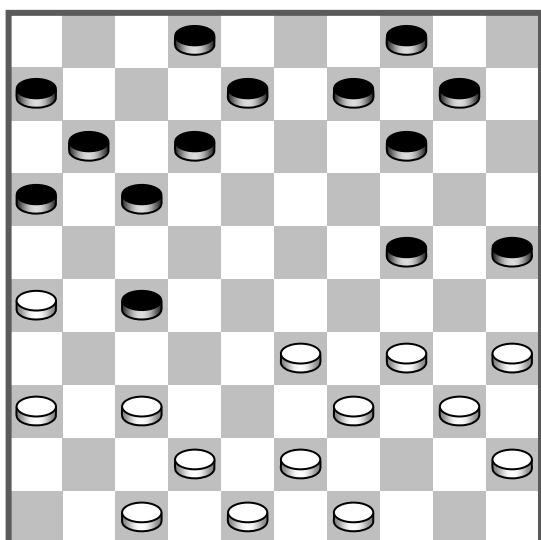

37–31 (17–22) **A.** 26–21 (27–32*)
31–26 (16×27) 34–30 (25×34) 39×19
(14×23) 33–28 (22×33) 43–38 (32×43)
49×16.

A. После (27–32) белые выигрывают
шашку: 42–38, 49–44, 33–29 и 39×37.

ТХ

217.

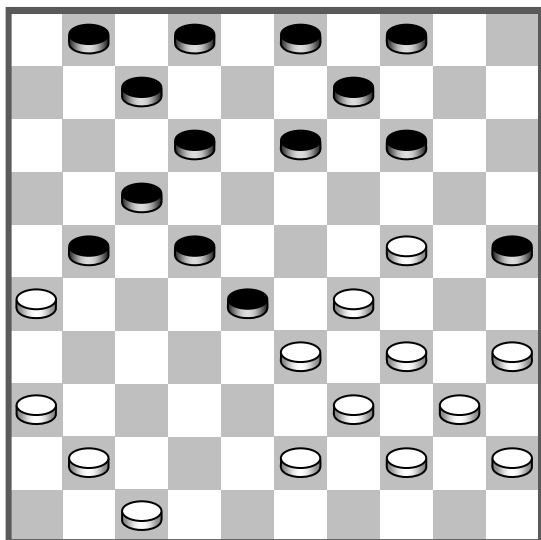

Б. Шкиткин – А. Андрейко, 1964*

34–30 (25×23) 24–20 (14×25) 35–30
(25×34) 40×16.

218.

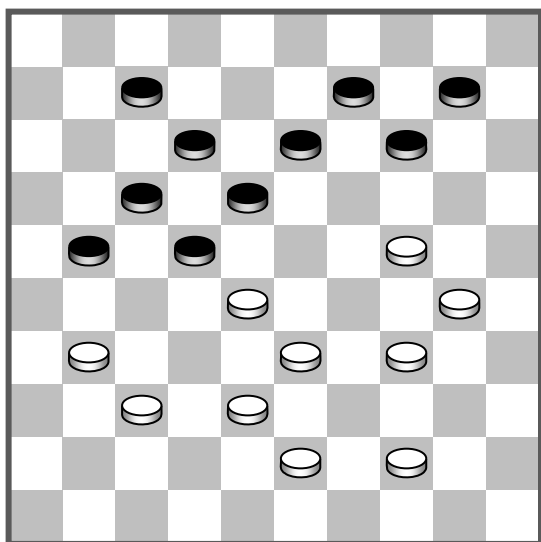

(21–27?)

Ю. Колодиев

(21–27?) 28–23! (18×49) 24–20 (14×34)
33–28 (22×42) 31×2 (49×46) 2×5.

219.

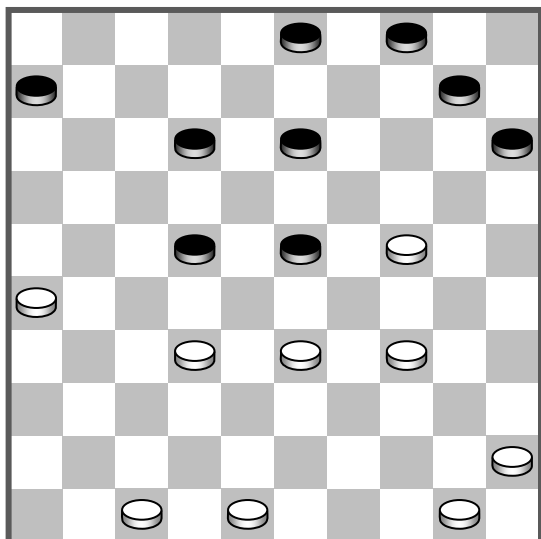

Н. Boom – G. van Veen

24–20 (15×24) 34–30 (24×35) 33–28
(22×33) 45–40 (35×44) 50×17.

220.

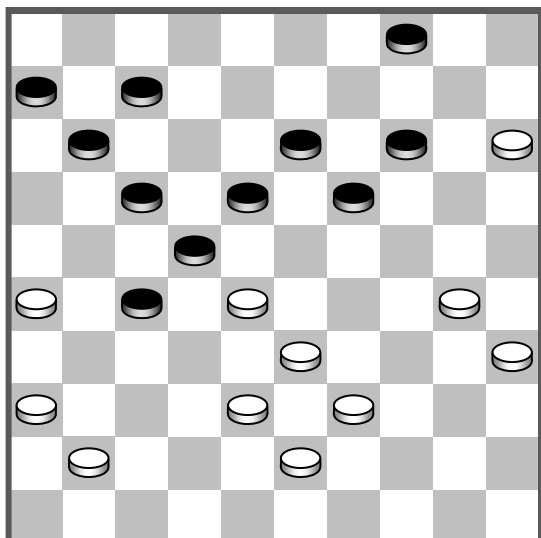

223.

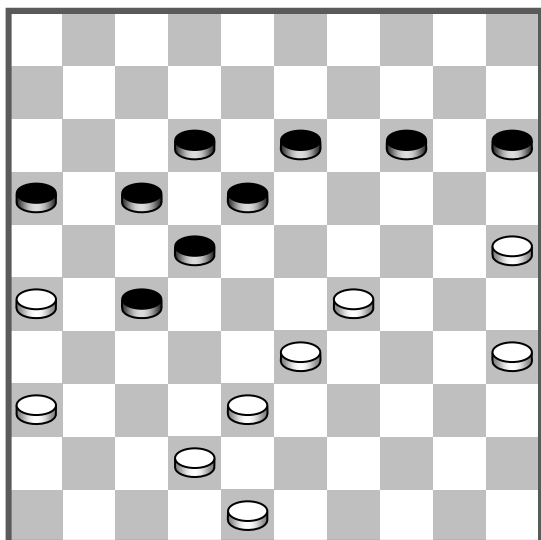

29-24?! (18-23?)

B. Hovinga – A. Geene

29-24?! (18-23?) 25-20 (14×25) 35-30
 (25×34) 24-20 (15×24) 26-21 (17×26)
 33-28 (23×43) 48×28 (16-21*) 42-38
 (26-31) 28-22 и т. д.

224.

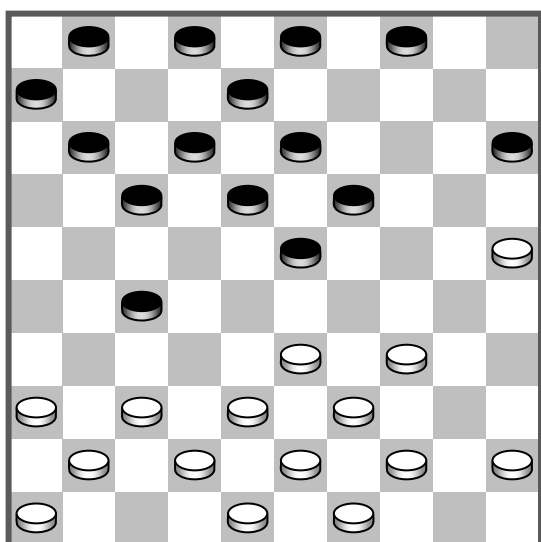

34-30?! (27-32?)

A. Gorree – C. de Zeeuw

34-30?! (27-32?) 38×27 (19-24) 30×28
 (15-20) 25×14 (13-19) 14×23 (18×47)
 36-31! (47×36) 46-41 (36×47) 43-38
 (47×17) 27×16.

225.

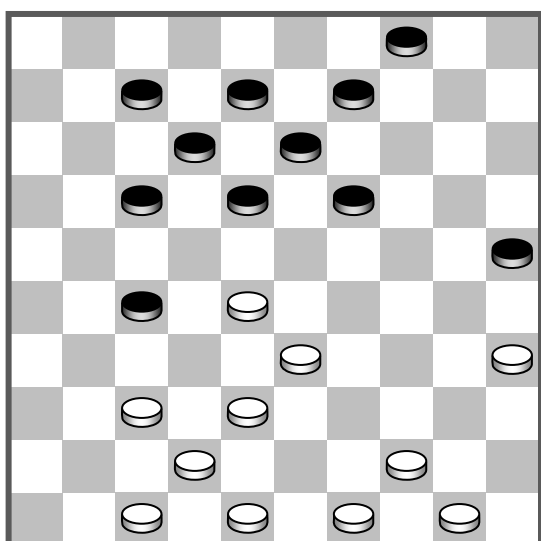

Н. Мищанский – А. Могилянский

35-30 (25×34) 44-40 (34×45) 28-23
 (19×39) 38-33 (39×28) 37-32 (27×38)
 42×2.

226.

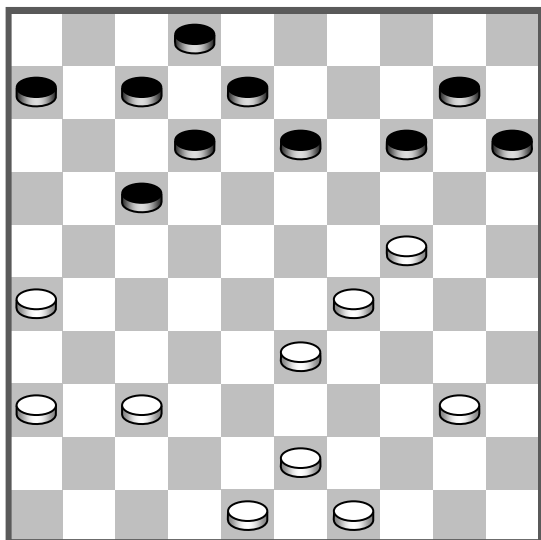

(14-19?)

А. Гантварг – И. Куперман, 1970*

(14-19?) 24-20 (15×24) 29×20 (10-15) А.
40-34 (15×24) 34-29 (24-30) 29-23
(19×39) 42×25.

А. (13-18) 20-15 (10-14) 40-34
(19-24) 33-29 (24×33) 34-30.

227.

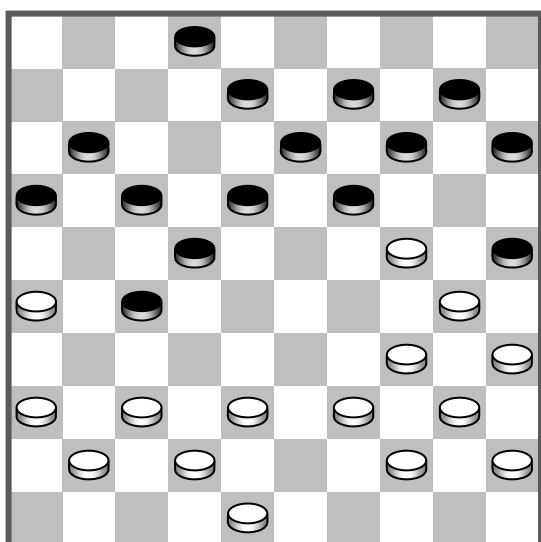

А. Greveraars – G. van Hagen

26-21 (17×26) 24-20 (15×24) 38-32
(27×47) 39-33 (47×29) 34×3 (25×34)
40×20 (14×25) 3×6.

228.

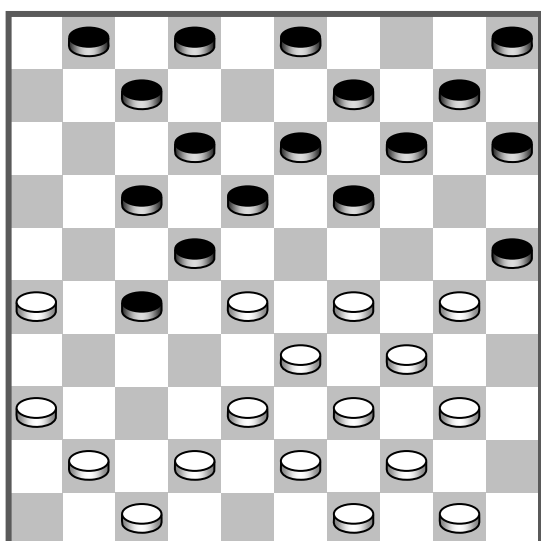

А. Гантварг – Н. Wiersma*

29-23 (18×29) 34×23 (25×45) 33-29
(22×24) 41-37 (19×28) 44-40 (45×34)
39×8 (2×13) 38-32 (27×38) 42×2.

Указал Т. Sijbrands.

229.

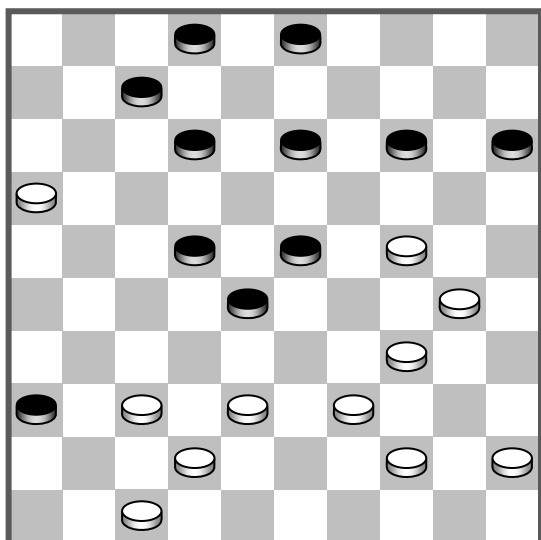

(14-20?)

W. F. van der Sluis – T. Sijbrands, 1971*

(14-20?) 45-40 (20×29) 37-32 (28×48)
47-41 (36×47) 30×25 (47-33) 39×28
(48×30) 25×23!

230.

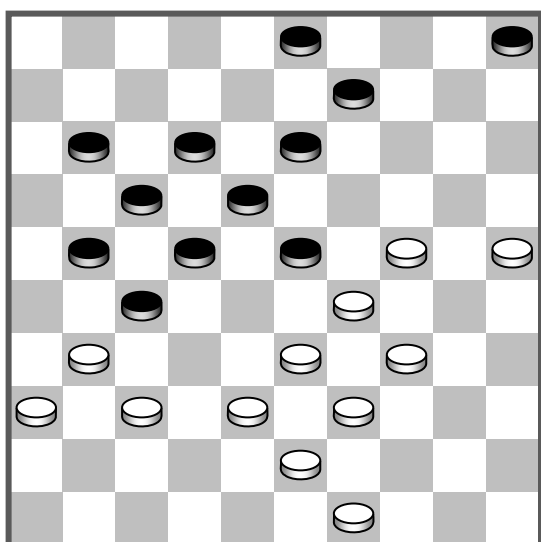

34-30 (23×34) 24-19 (13×35) 39×30
(35×24) 33-28 (22×42) 31×4 (42×31)
36×18.

231.

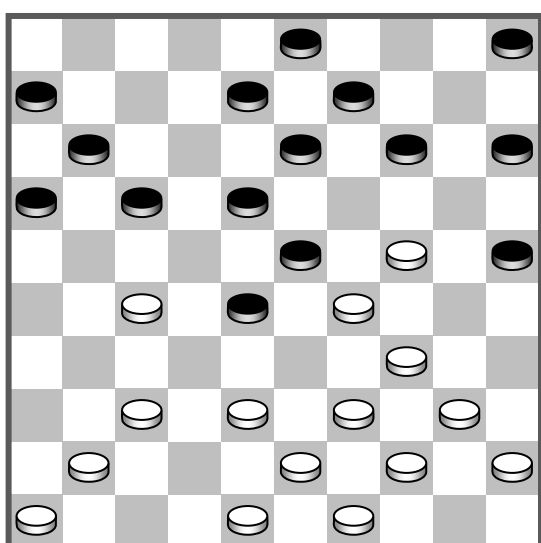

A. K. W. Damme – B. Springer, 1919

27-22 (18×27) 29×18 (13×22) 37-32
(28×37) 41×12 (8×17) 24-19 (14×23)
34-30 (25×34) 40×27.

232.

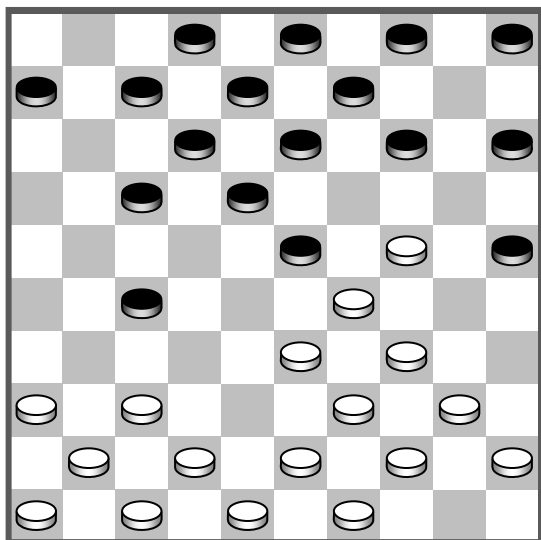

ТХ

G. Post – P. Roozenburg

24-19 (13×24) 29×20 (15×24) 34-29
 (23×34) 39×10 (5×14) 37-31! и на
 (17-22) или (18-22) следует 33-28 и
 Т.Д.

233.

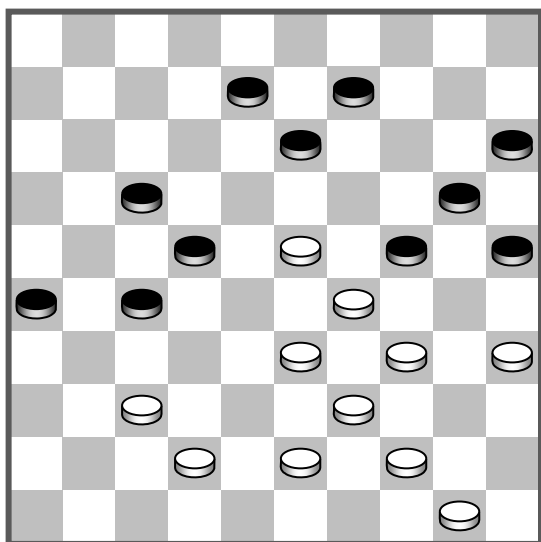

F. W. J. Hermelink

37-31 (26×48) 34-30 (25×34) 39×19
 (48×28) 23×25 (13×33) 25-20 (15×24)
 35-30 (24×35) 44-40 (35×44) 50×17.

234.

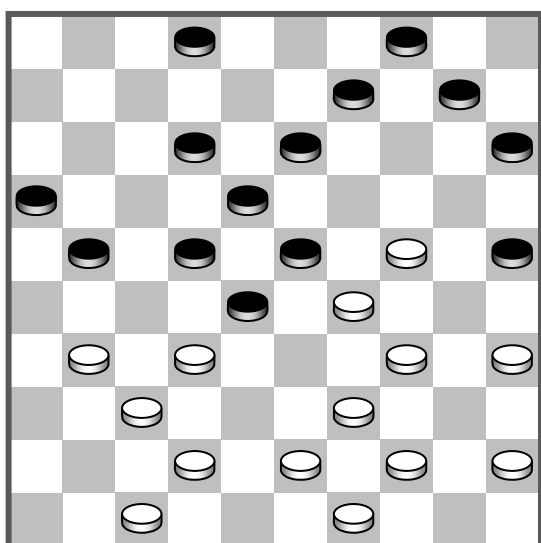

24-19 (13×33) 44-40 (33×44) 43-39
 (44×33) 31-27 (22×31) 37×8 (28×48)
 8-3 (48×30) 3×50 (30×13*) 35-30
 (13×44) 50×13.

235.

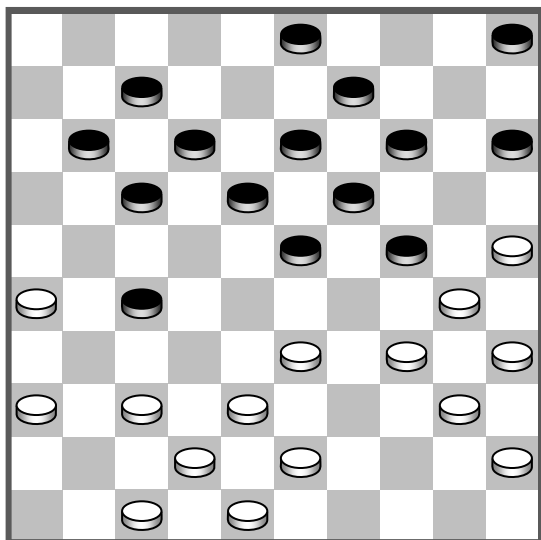

(5-10?)

N. Raes – J. Haytink, 1983*

(5-10?) 25-20 (14×25) 33-28 (23×41)
 42-37 (41×32) 43-39 (32×43) 36-31
 (27×36) 47-41 (36×47) 26-21 (17×26)
 39-33 (47×29) 34×5 (25×34) 48×6.

236.

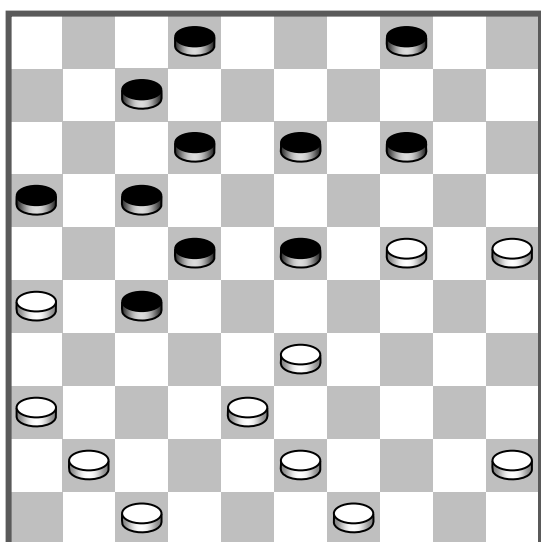

Th. Berends – Th. Wemer, 1983

Последний ход черных был (9-14) А.
 36-31 (27×36) 47-41 (36×47) 33-28
 (23×32) 38×20 (47×29*) 24×33.

А. (23-28?) 38-32 (27×20) 25×3 (12-18)
 3×21 (16×27) 36-31 (27×36) 47-42
 (36×38) 43×1.

237.

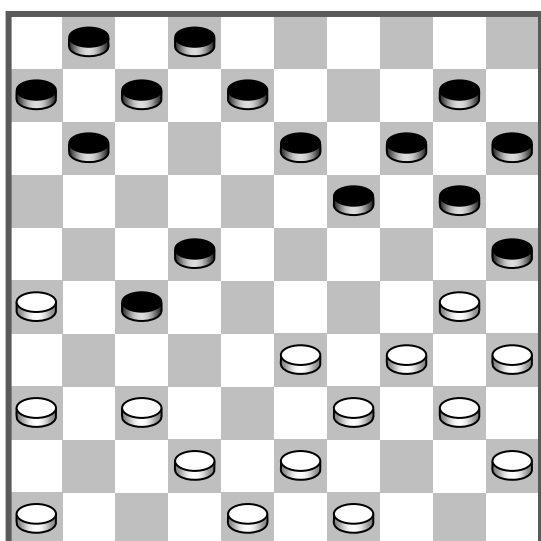

(20-24?) ТХ

H. Wiersma – J. van der Wal, 1983

(20-24?) 42-38! Теперь на
 (14-20) или (13-18) следует 38-32 и
 34×5;
 (7-12) или (8-12) – 36-31, 46-41, 38-32 и
 40×27;
 (15-20) – 26-21, 33-29, 36×9, 30-24 и
 34×5.

СОДЕРЖАНИЕ:

	Стр.
Удары на поля 1-3-5	1
Удары на поля 2-4	35
Удары на поля 6-8-10	51
Удары на поля 7-9	63
Прочие комбинации	71

* * * * *