

Игорь Герасимов

Игра Роозенбурга

Тактика

Материалы из книги

**ROOZENBURG – OPSTELLING
THEORIE EN KOMBINATIES**

door

Joh. Haijnk en H.C. de Waard

1986

№ 1

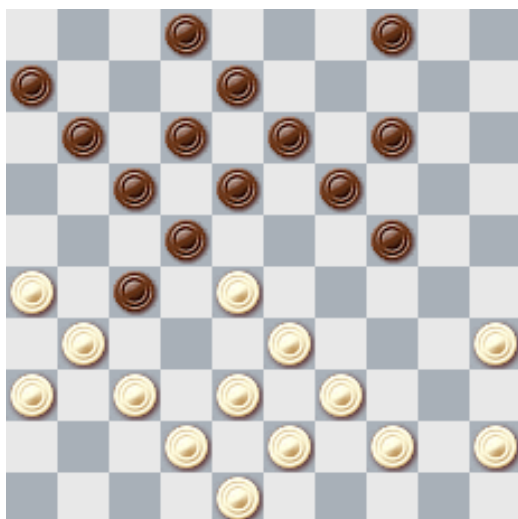

№ 2



№ 3

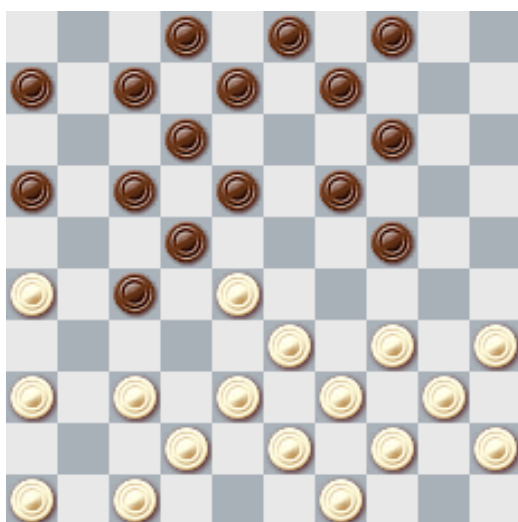

№ 4

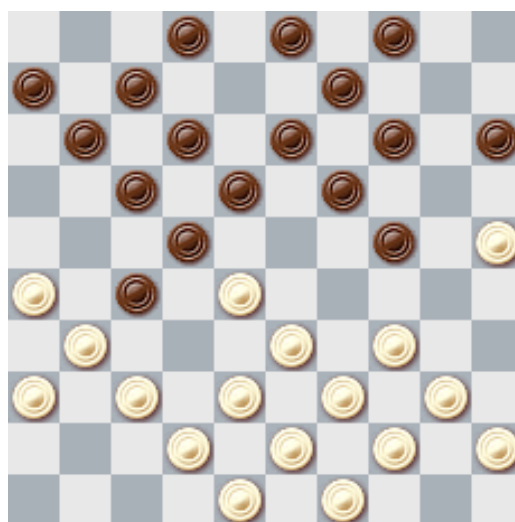

№ 5

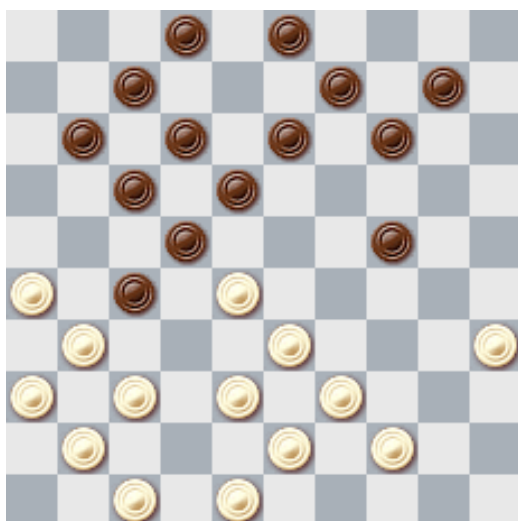

№ 6

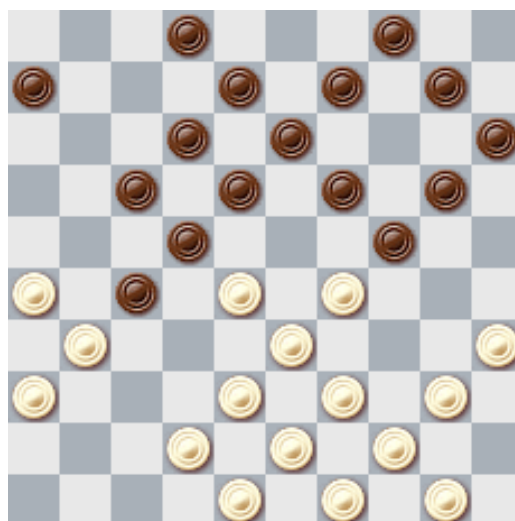

1. Joh.Haijink ← W.van der Kooij

37–32 (11–16*) 32×21 (16×27) 35–30 (24×35) 33–29 (22×24) 31×11
(6×17) 44–40 (35×33) 38×9.

2.

37–32 (11–16*) 32×21 (16×27) 35–30 (24×35) 26–21 (17×37) 28×17
(12×21) 42×24.

3. P.Leijte ← D.van der Staay

26–21 (17×26) 28×17 (12×21) 38–32 (27×29) 34×1.

4.

37–32 (11–16*) 32×21 (16×27) 25–20 (14×25) 26–21 (17×37) 28×8
(3×12) 42×22 (18×27) 38–32 (27×29) 34×3.

5.

37–32 (11–16*) 32×21 (16×27) 35–30 (24×35) 26–21 (17×46) 28×19
(14×23) 36–31 (27×36) 38–32 (46×28) 33×15.

6. Th.Tielrooy ← G.Prinsen, 1981

42–37 (6–11*) 35–30 (24×35) 29–23 (18×29) 33×24 (22×42) 31×22
(42×31) **(A)(B)(C)** 26×37 (17×28) 39–33 (20×38) 43×5.

(A): (20×29) 39–34 (17×28~) 34×5 (42×31) 5×32.

(B): (19×30) 40–34 (17×28~) 34×5 (42×31) 5×32.

(C): (17×28) 39–33 (20×38) 43×5 (42×31) 26×37.

В партии было: 29–23 (18×29) 40–34 (29×40) 38–32 (27×29!) 50–
45 (22×33) 45×5 (2–7) 39×28 (13–19) 5×23 (24–30) 35×24 (20×18).

№ 7

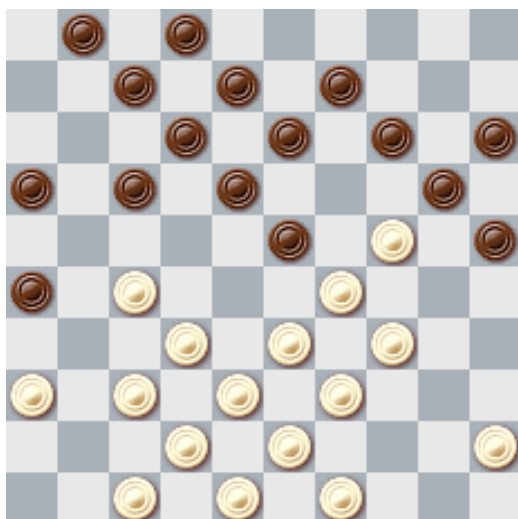

№ 8

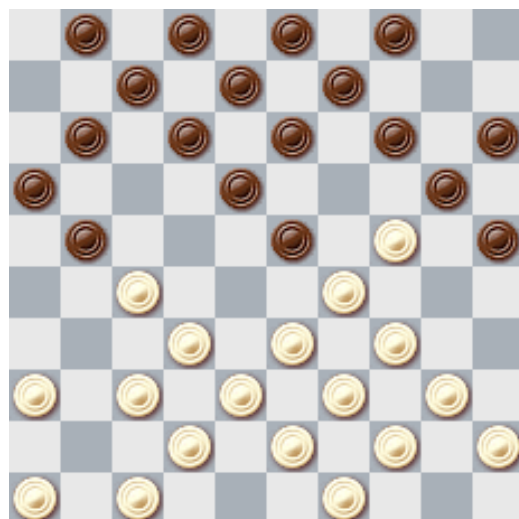

№ 9

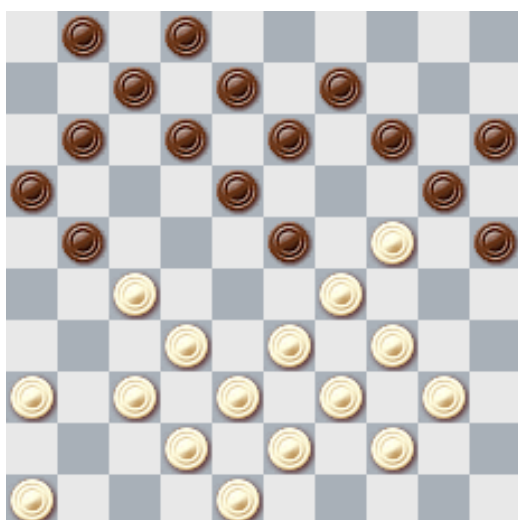

№ 10

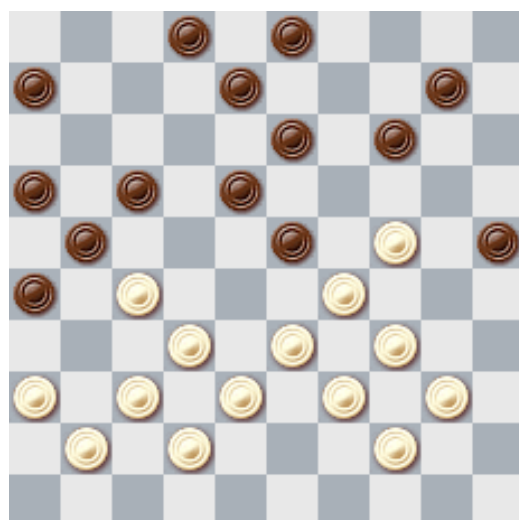

1...14-19?

№ 11

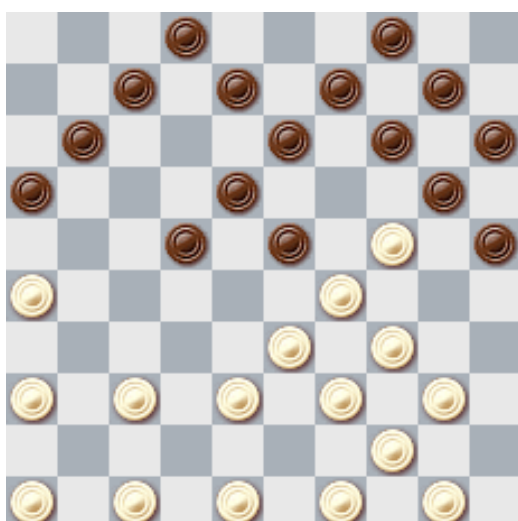

1...14-19?

№ 12

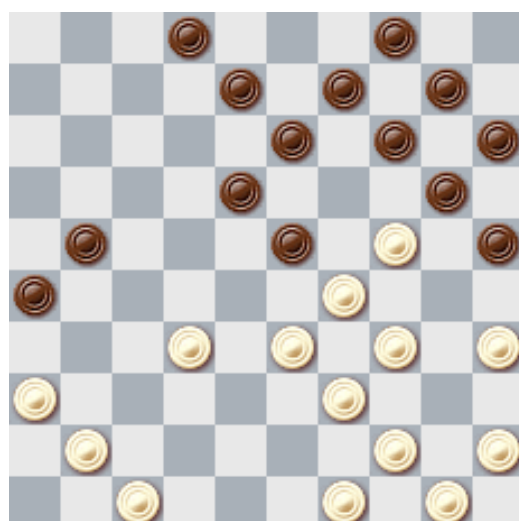

1...14-19?

7.

a) 24–19 (13×24) 37–31 (26×28) 33×4 (24×44) 49×40.

b) 24–19 (13×24) 27–22 (17×28) **(A)** 33×4 (24×44) 49×40.

(A): (18×27) 29×18 (12×23) 32×3.

8.

24–19 (13×24) 27–22 (18×27) 29×18 (12×23) 33–29 **(A)** (24×33)
39×10 (9–14) 10×19 (21–26) 32×21 (26×17) 44–39 (4–9) 40–35.

(A): 34–29 (23×34) 39×10 (9–14) 10×19 (21–26) 32×21
(26×17).

9. F.de Jong – D.Boom, 1973

33–28 (14–19*) 27–22 (18×27) **(A)** 29×18 (13×33) 24×4 (20–24*)
38×20 (27×47) (лучшее) 4–31 (25×14) 48–42 (47×49) 37–32
(49×27) 31×6.

(A): (19×30) 28×19 (13×33) 22×4.

10. J.van der Wal – B.Bies, 1979

(14–19?) 24–20 (25×14) 27–22 (18×27) **(A)** 29×20.

(A): (было в партии) (17×28) 33×22 (18×27) 29×20 (10–15)
32–28 (15×24) 38–32 (27×47) 39–33 (47×29) 34×14.

11.

(14–19?) 33–28 (22×31) 26×37 **(A)** (19×30) 39–33 (30×28) 37–32
(23×45) 32×5.

(A): 36×27 (19×30) 27–21 (16×27) 39–33 (30×28) 26–21
(23×45) 21×5.

12.

(14–19?) 32–27 (21×32*) 36–31 (26×46) 33–28 (19×30) 28×19
(13×33) 39×37 (46×40) 35×24 (20×29) 45×5.

№ 13

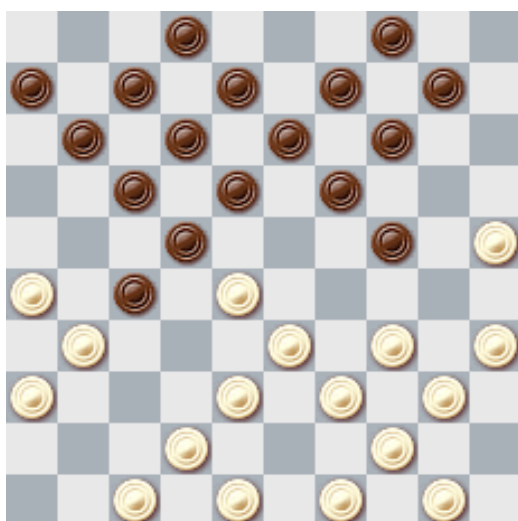

1...18-23?

№ 14

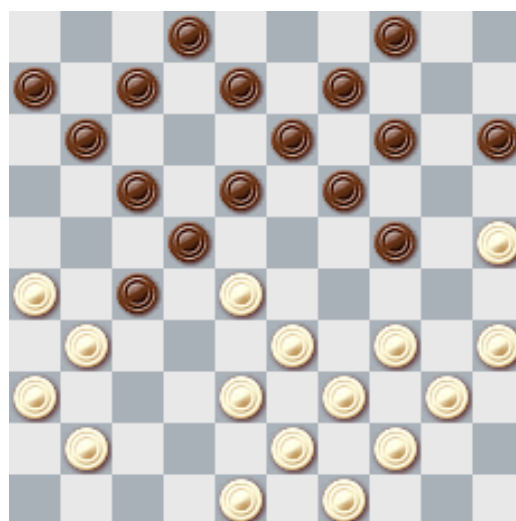

1...18-23?

№ 15

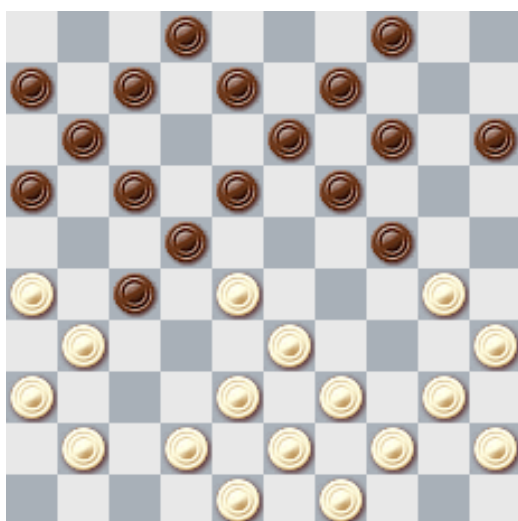

1...18-23?

№ 16

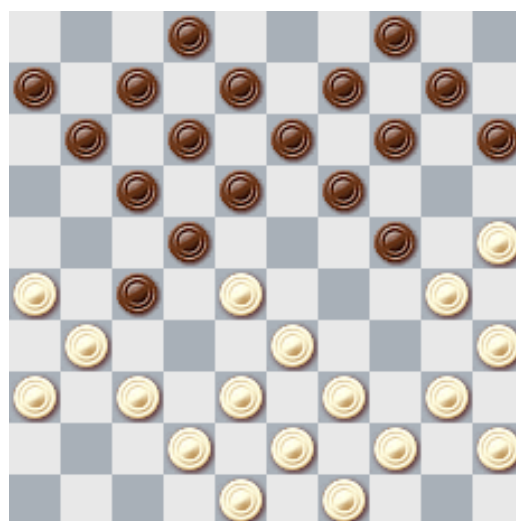

1...18-23?

№ 17

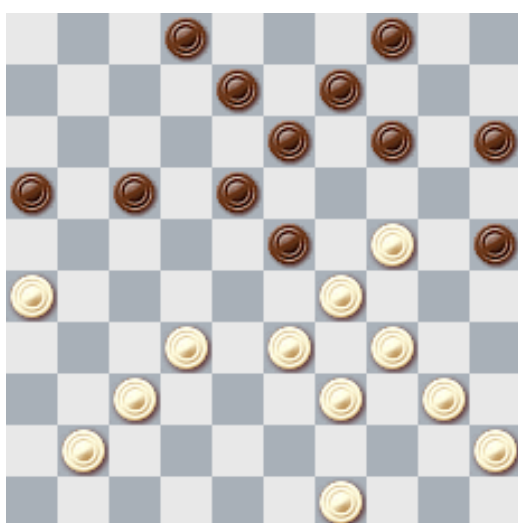

№ 18

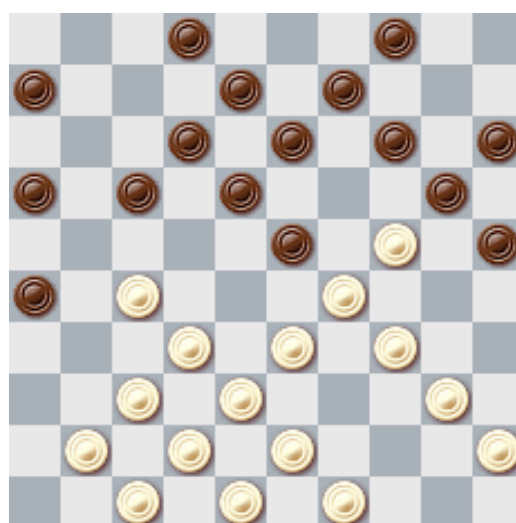

13. G.Mostovoy ← Baba Sy, 1973

(18–23?) 35–30 (23×43) 49×38 (24×35) 25–20 (14×25) 38–33
(27×29) 34×5.

14. R.Biagiante ← J.Sedlacek

(18–23?) 41–37 (23×41) 36×47 (27×36) 25–20 (14×25) 47–41
(36×47) 38–32 (47×29) 34×1.

15.

(18–23?) 33–29 (23×25) 39–34 (22×33) 38×20 (15×24) 31×22
(17×28) 34–30 (25×34) 40×20 (14×25) 26–21 (16×27) 36–31 (27×38)
43×1.

16.

(18–23?) 37–32 (24–29?) 32×21 (23×32) 38×18 (29×47) 25–20
(14×34) 40×29 (12×34) 21×5.

17. В.Шарапов – С.Гуляев

24–19 (13×24) 29×20 (15×24) 33–28 (14–19*) 26–21 (16×38) 39–33
(38×29*) 49–43 (23×32) 34×21.

18.

33–28 (4–10) **(A)** 28×19 (14×23) 37–31 (26×46) **(B)** 47–41 (46×28)
42–37! **(C)** (28×41) 38–32 (41×28) 27–22 (18×27) 29×7 (2×11) 48–
42 (20×29) 34×5.

(A): (14–19) 27–22 (19×39) 43×34 (18×27) 29×7 (2×11) 32×14
(20×9).

(B): (26×28) 27–22 (18×27) 29×7 (2×11) 41–37 (20×29) 34×5.

(C): 27–22 (18×27) 29×7 (2×11).

№ 19

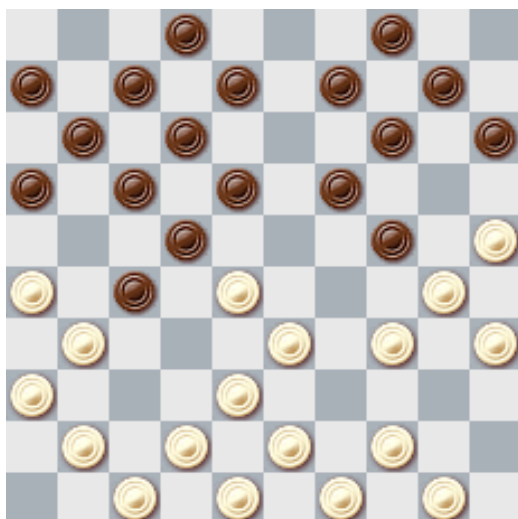

1...18-23?

№ 20

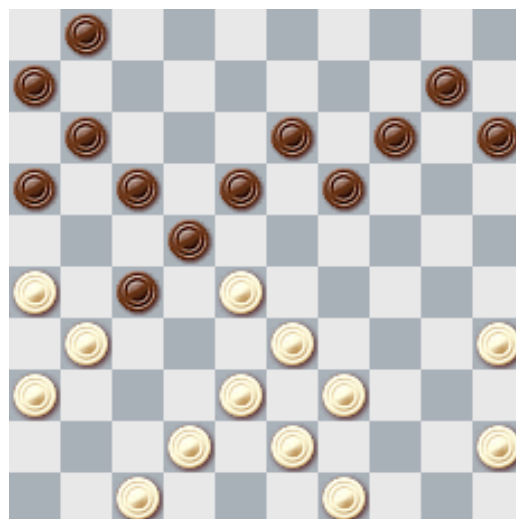

1...18-23?

№ 21

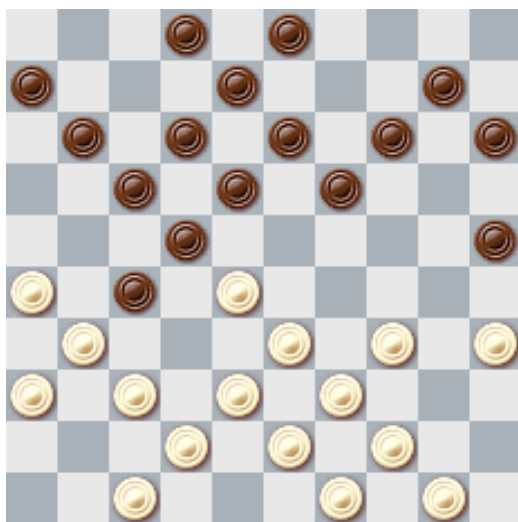

1...18-23?

№ 22

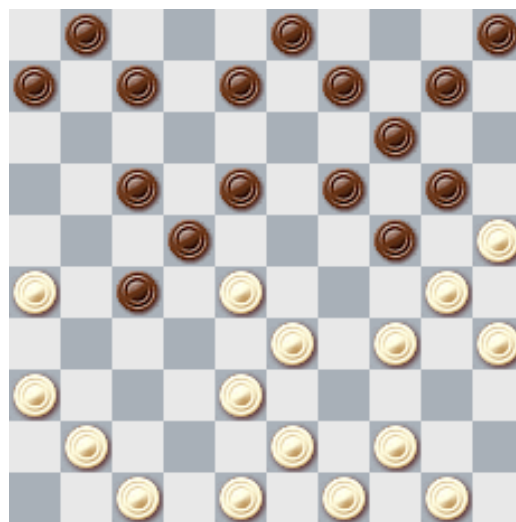

1...18-23?

№ 23

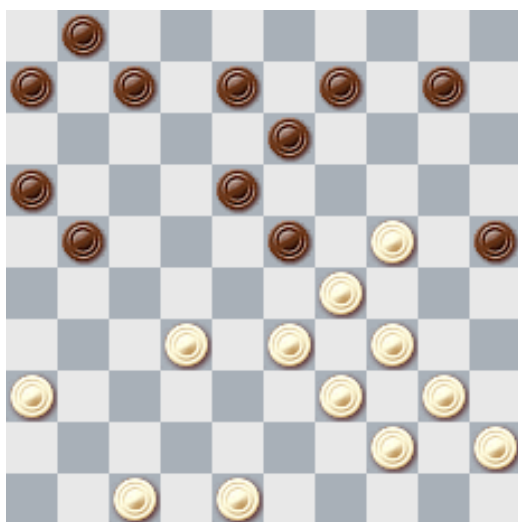

1.33-28 21-27?

№ 24

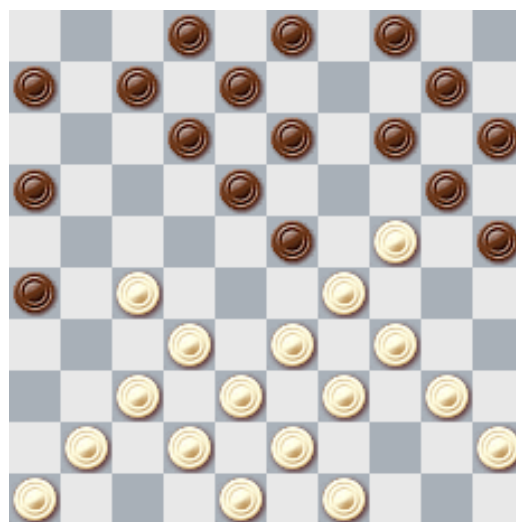

1.33-28 14-19?

19. G.Beerepoot ← P.Wijn

(18–23?) 44–40 (23×32) 41–37 (32×41) 25–20 (14×25) 38–32
(27×29) 34×5 (A) (25×45) 5×46.

(A): 34×3 (25×45) 31–27 (22×31) 26×46 (17–22) с угрозой
(10–14), (3×17), (11×22).

20.

(18–23?) 33–29 (22×24*) 31×22 (17×28) 35–30 (24×35) 45–40
(35×33) 38×20 (15×24) 26–21 (16×27) 36–31 (27×36) 47–41
(36×38) 43×5.

21.

(18–23?) 37–32 (11–16*) 32×21 (16×27*) 35–30 (23×32) 34–29
(25×23) 33–28 (22×33) 38×20 (15×24) 31×11 (6×17), и шашка 32
гибнет, например: 47–41 (2–7) 39–33 (7–11) 42–37 (12–18) 37×28
(18–23) 43–39 (23×32) 33–29 (24×33) 39×37.

22. T.Wemer ← C.Pippel, 1975

(18–23?) 44–40 (23×32) 33–29 (24×42) 48×28 (22×33) 30–24
(19×48) 40–34 (48×30) 35×31.

23. E.Bronstring – T.Berends, 1977

33–28 (21–27?) 28×19 (27×38) 19–14 (10×30) 29–24 (30×19) 39–33
(38×29) 34×23.

24. Пешков – Яворский

33–28 (14–19?) 28–22 (19×30) 22–17 (12×21) 39–33 (30×28) 40–35
(23×34) 32×1 (21×32) 1×40.

№ 25

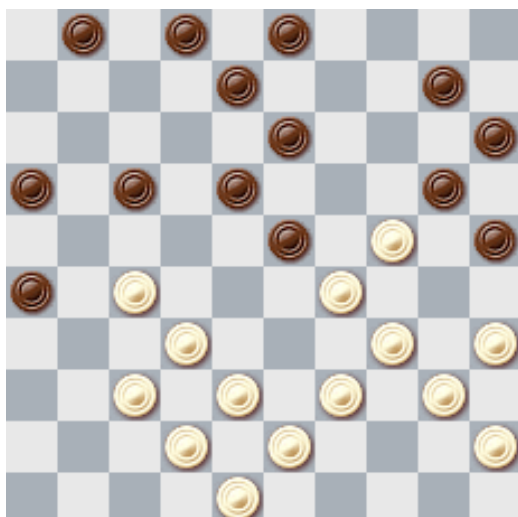

№ 26

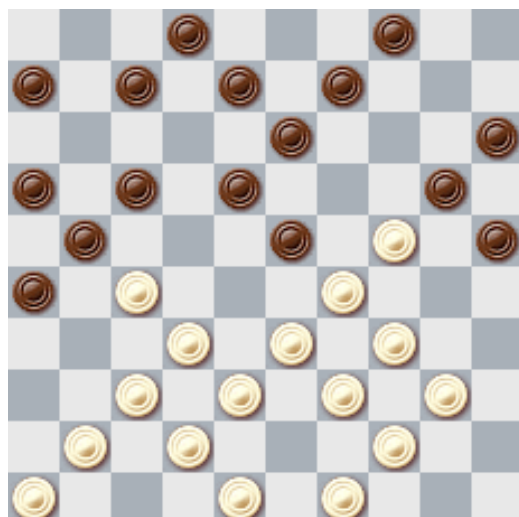

1...17-22?

№ 27

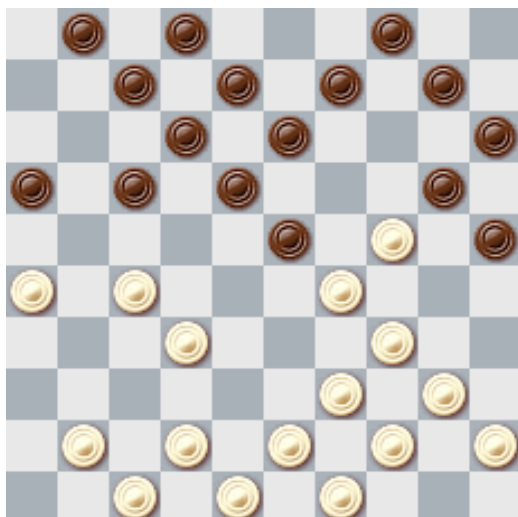

1...17-22?

№ 28

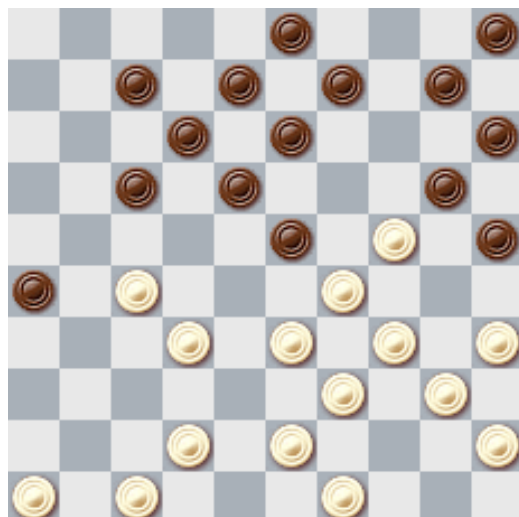

1.21-27 17-22?

№ 29

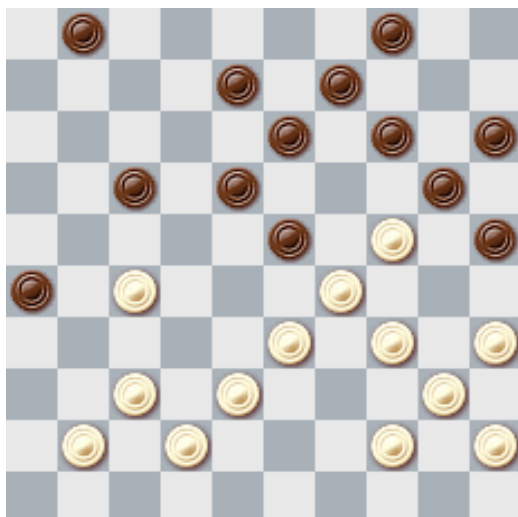

1...17-22?

№ 30

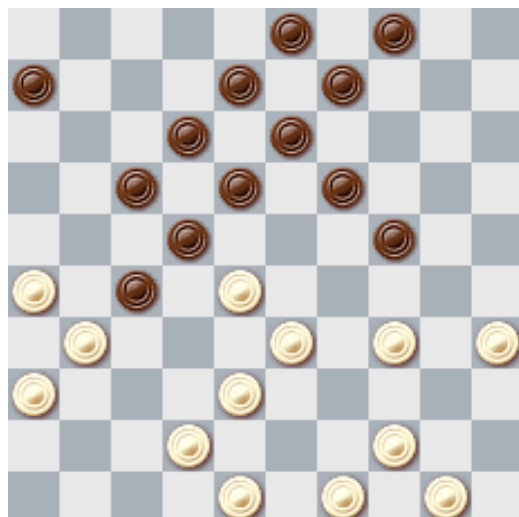

25. H.Wiersma – A.Гантварг

37–31 (26×28) 27–22 (18×27) 29×9 (20×29) **(A)** 34×12.

(A): (3×14) 35–30 (20×29) 34×3 (25×34) 3×25.

26. T.Sijbrands – R.Koot

(17–22?) 32–28 (23×43~) 49×38 (21×43) 33–28 (22×33) 29×49
(20×29) 34×14.

27. И.Куперман – И.Козлов

(17–22?) 26–21 (22×31) 21–17 (12×21) 32–28 (23×32) 34–30
(25×23) 39–34 (20×29) 42–37 (31×42) 48×19 (13×24) 34×5.

28. van der Sommen – Erkamps

27–21 (17–22?) 33–28 (22×44) 21–17 (12×21) 32–28 (23×32) 43–39
(44×33) 29×16 (20×29) 34×1.

29. E.Bronstring – J. van der Wal, 1980

(17–22?)

a) 27–21 (26×17) 33–28 (23×43) 42–38 (43×32) 37×28 (22×33)
29×38 (20×29) 34×3.

b) 35–30 (22×31) 33–28 (23×43) 42–38 (31×33) 29×49 (20×29)
34×3 (25×34) 40×29.

30.

34–29 (4–10*) 29×20 (10–15*) 28–23 (19×39) 44×33 (15×24) 33–28
(22×33) 31×11 (6×17) 38×20.

№ 31

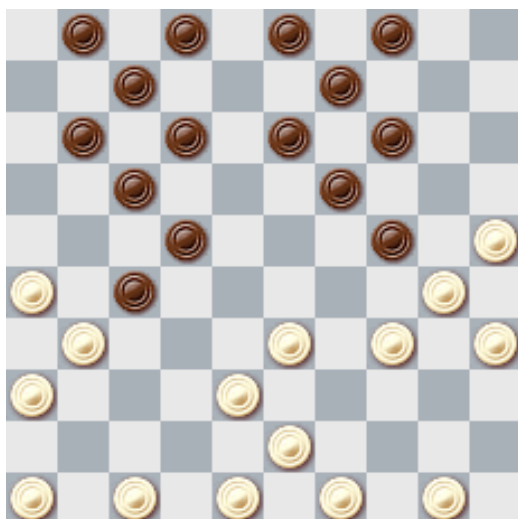

1...22-28?

№ 32

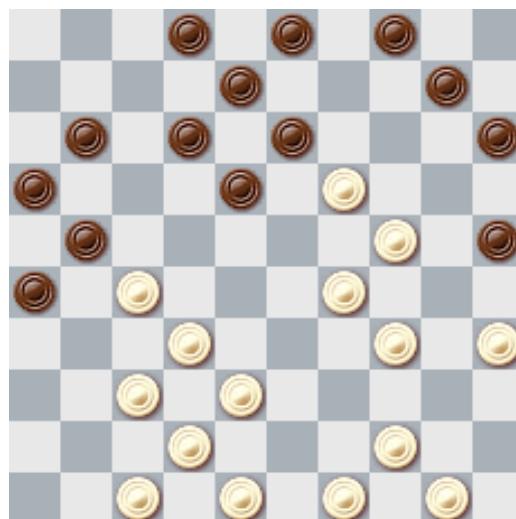

№ 33

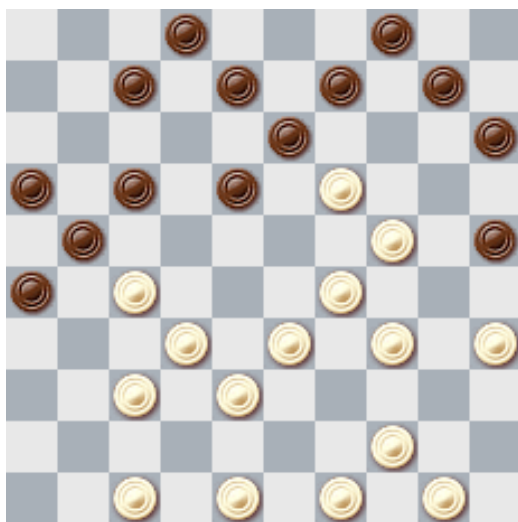

1...17-22?

№ 34

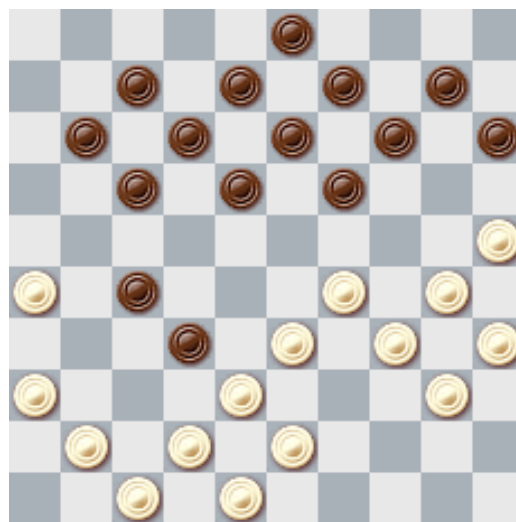

№ 35

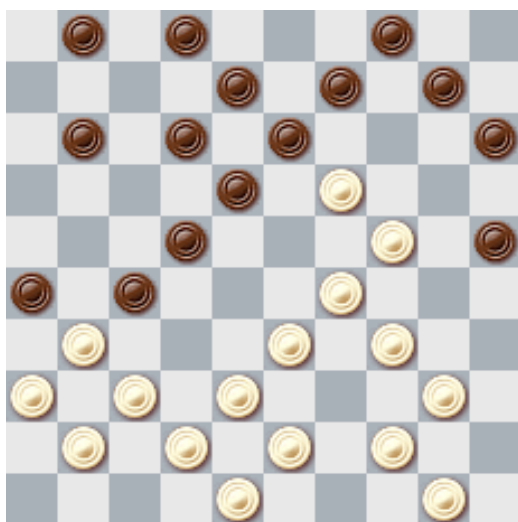

№ 36

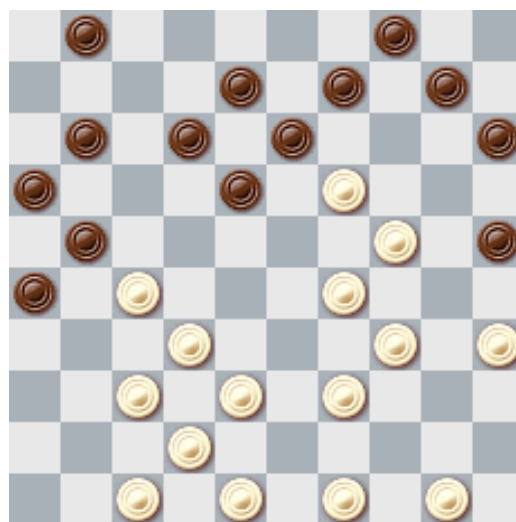

31. T.Schippers ← G.van der Linde, 1978

(22–28?) 31×22 (28×39) 47–41 (17×28) 48–42 (39×37) 41×23
(19×28) 30×6.

32. J.van der Wal – J.van der Borst, 1979

27–22 (18×27) 38–33 (27×38) 24–20 (25×23) 29×7 (38×40) 7–1
(40–45) 1–23.

33. W.van der Kooij – A.Tjon A Ong, 1981

(17–22?) 37–31 (26×30) 19–14 (21×43) 14×1 (30×19) 1×5.

34. W.van der Kooij – J.Hooijberg, 1976

41–37 (32×41) 42–37 (41×32) 29–23 (19×39) 30×19 (13×24) 34–29
(24×42) 48×28 (39×48) 40–34 (48×30) 35×2.

35. W.van der Kooij – J.van der Wal, 1981

33–28 (22×33) 31×22 (18×27) 24–20 (25×23) 29×16.

36.

24–20 (15×44) 50×39 (13×24) 37–31 (26×28) 38–33 (21×32) 33×2.

№ 37

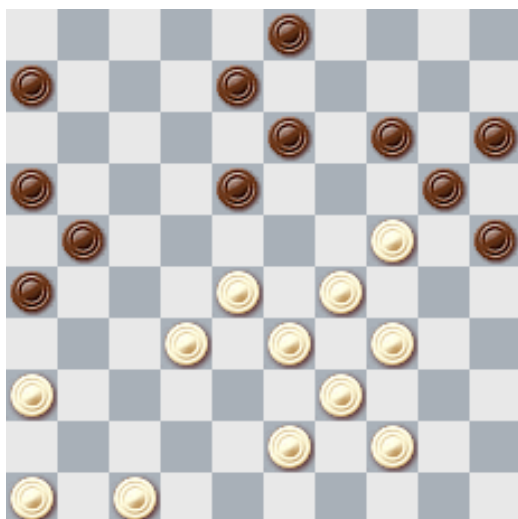

№ 38

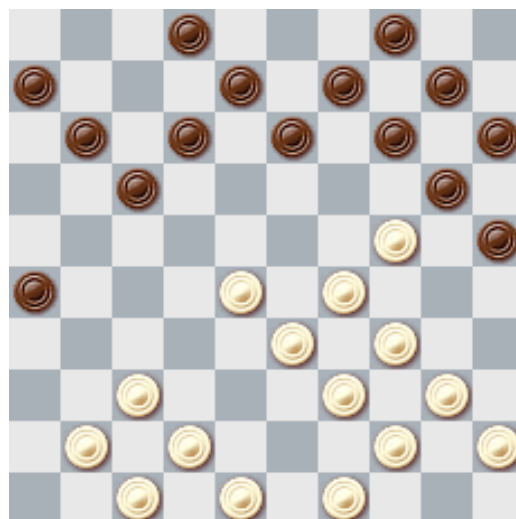

1...14-19?

№ 39

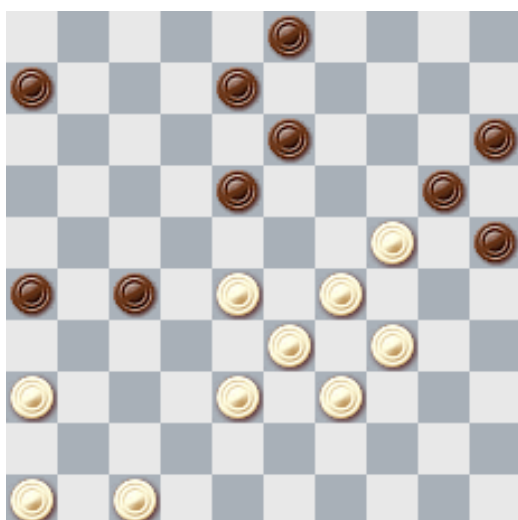

1...18-23?

№ 40

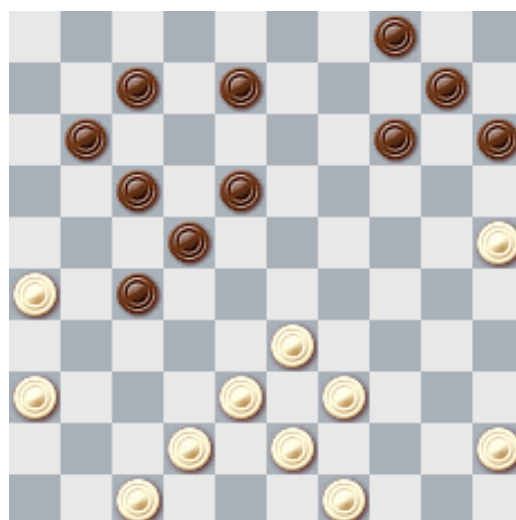

№ 41

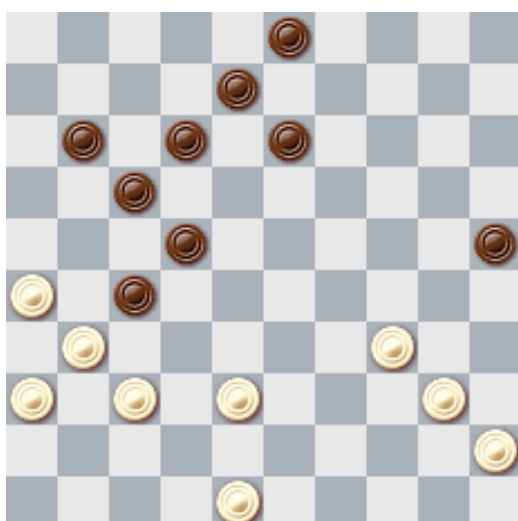

№ 42

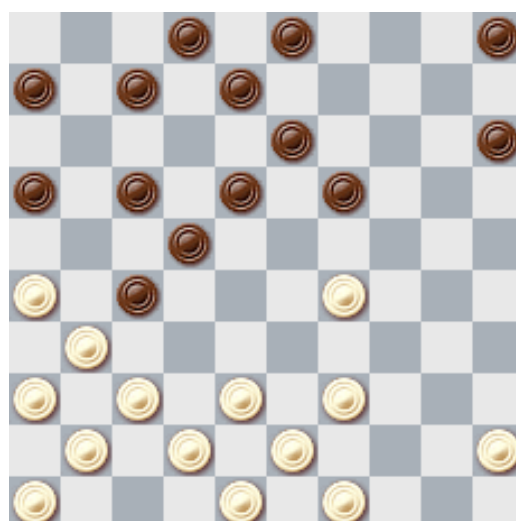

37. Joh.Bastiaannet – Joh.de Boer

24–19 (13×24 **(A)**) 34–30 (25×23) 28×10 (15×4) 36–31 (26×28)
33×2.

(A): (14×23) 28×19 (13×24) 36–31 (26×28) 33×2 (24×33)
39×28.

38. Л.Ципес – В.Мильшин

(14–19?) 37–31 (26×46) 42–37 (46×23) 29×16 (20×38) 39–33
(38×29) 34×21.

39. Joh.Bastiaannet – Joh.de Boer

(18–23?) 29×9 (20×40) 46–41 (3×14) 36–31 (26×46) 28–23 (46×19)
39–34 (40×29) 33×2.

40. Э.Бужинский ← В.Зайдель

38–32 (27×29) 26–21 (17×26) 36–31 (26×48) 39–34 (48×30) 25×3.

41.

37–32 (16–21) 32×21 (16×27) 38–33 (27–32*) 33–28 (22×33*) 34–30
(25×34) 40×27.

42. F.Drost ← H.Diaw, 1978

26–21 (17×26) 37–32 (26×28) 36–31 (27×47) 38–33 (47×38) 43×1.

№ 43

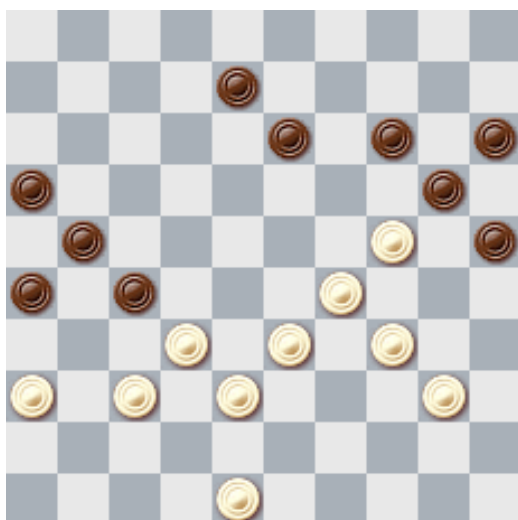

1...14-19?

№ 44

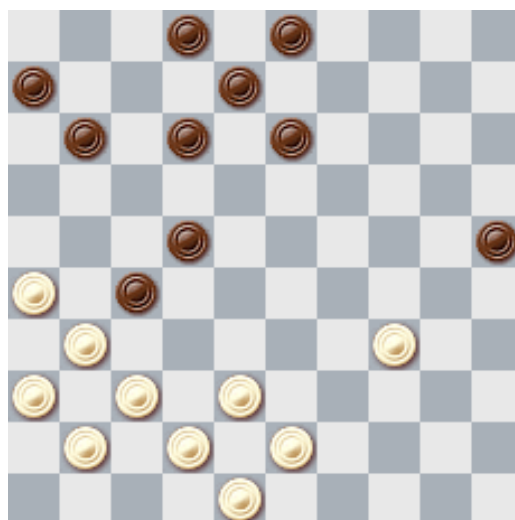

№ 45

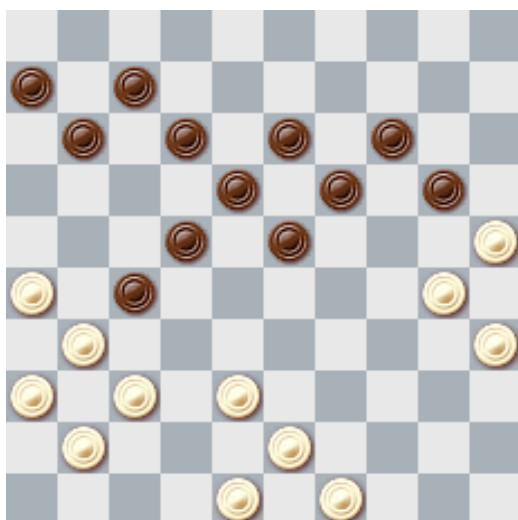

№ 46

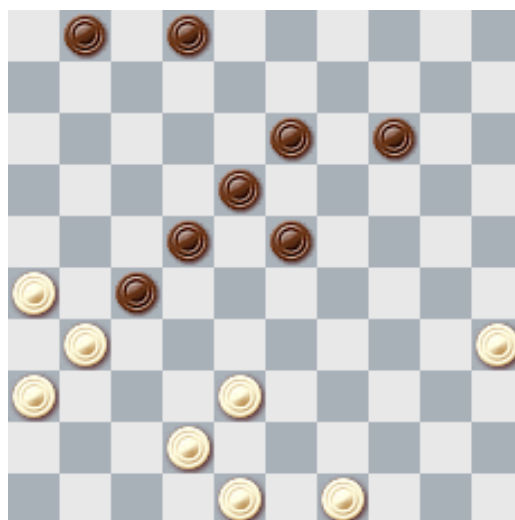

№ 47

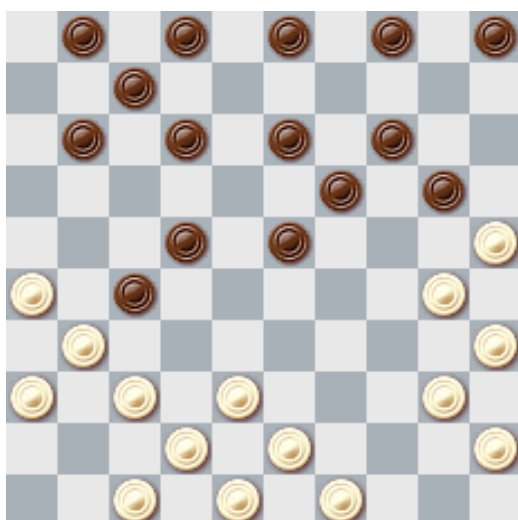

№ 48

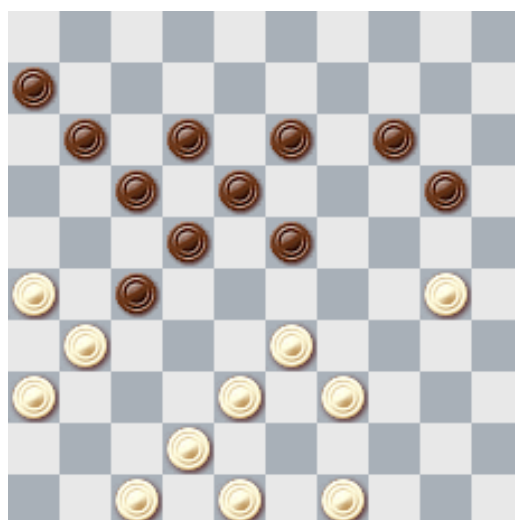

1...20-25?

43.

(14–19?) 33–28 (19×39) 28–22 (27×18) 38–33 (39×28) 32×3.

44.

37–32 (11–16) 32×21 (16×27) 42–37 (6–11*) 34–30 (25×34) 43–39
(34×32) 37×6.

45. Rijksen ← van Eenennaam, 1975

30–34 (20×29) 25–20 (14×25) 35–30 (25×34) 43–39 (34×32) 37×8
(13×2) 31×33.

46.

42–37 (23–28*) 48–43 (18–23*) 26–21 (27×16) 38–33 (28×48) 31–26
(48×31) 36×20.

47. R.Bharos ← E.Feddema, 1984

37–32 (11–16) 32×21 (16×27) 42–37 (7–11) 30–24 (19×30) **(A)**
35×15.

(A): (20×29) 25–20 (14×25) 35–30 (25×34) 38–33 (29×38)
40×16.

48. A.Sholma ← B.Bies, 1983

(20–25?) 26–21 (25×32) 33–28 (17×37) 28×28 (32×23) 42×13.

№ 49

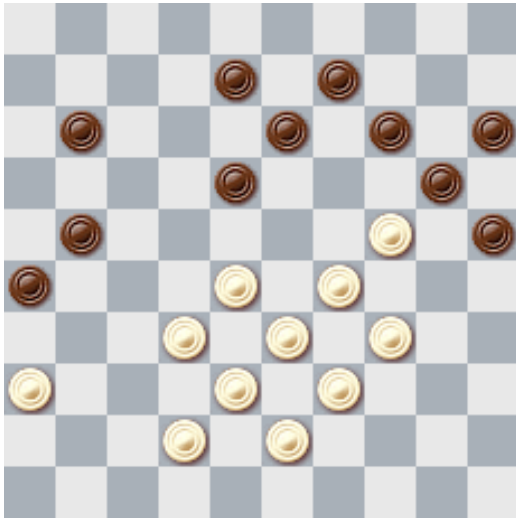

1...14-19?

№ 50

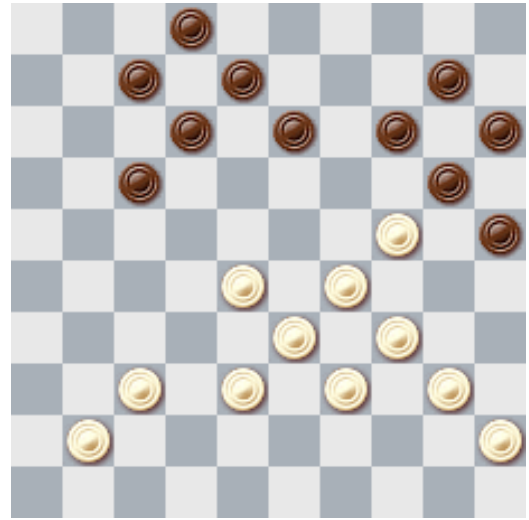

1...14-19?

№ 51

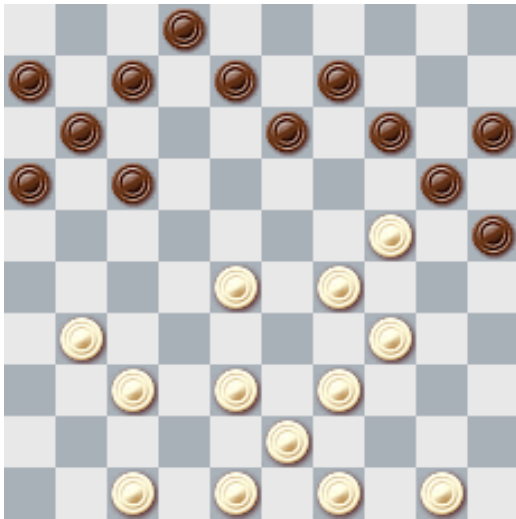

1...14-19?

№ 52

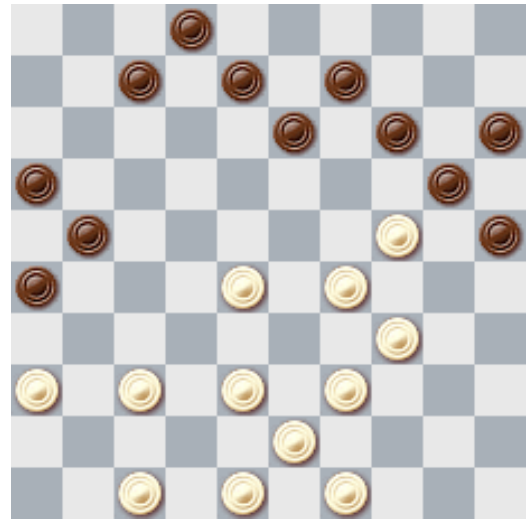

1...14-19?

№ 53

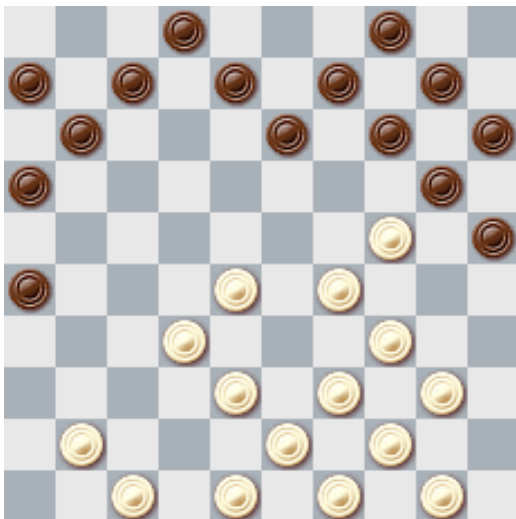

1...14-19?

№ 54

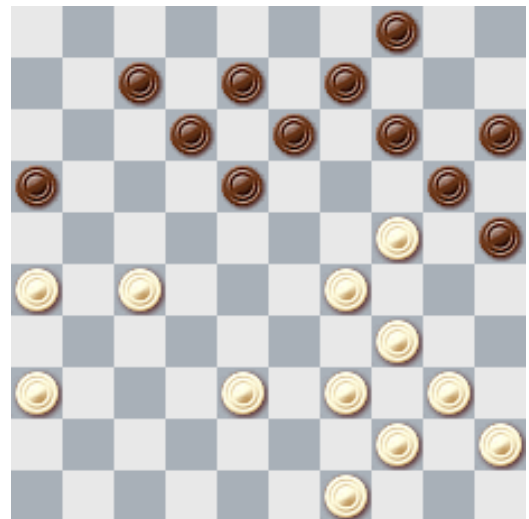

1...14-19?

49.

(14–19?) 28–23! (19×48) 24–19 (13×24) 36–31 (26×37) 38–32
(37×28) 33×4 (24×44) 4–13 (48×30) 13×19.

50.

(14–19?) 29–23 (20×18) 28–22 (18×27) **(A)** 38–32 (27×29) 34×5.
(A): (17×28) 33×22 (18×27) 38–32 (27×38) 39–33 (38×29)
34×5.

51.

(14–19?) 31–27 (19×30) 28–22 (17×28) 29–23 (28×19) 39–33
(30×28) 27–21 (16×27) 38–32 (27×38) 43×1.

52.

(14–19?) 34–30 (25×41) 36–31 (26×37~) 47×36 (20×29~)
38–32 (37×28) 39–33 (28×39~) 43×1.

53.

(14–19?) 34–30 (25×45) **(A)** 41–37 (19×30) 44–40 (45×23) 28×19
(13×24) 37–31 (26×28) 39–33 (28×39) 43×1.

(A): (25×23) 32–27 (23×21) 41–37 (20×29~) 37–31 (26×37)
38–32 (37×28) 39–33 (28×39~) 43×1.

54. E.Holstvoogd – T.de Haas, 1980

(14–19?) 34–30 (25×21) 26×17 (12×21~) 44–39 (19×30) 29–23
(18×29) 40–34 (29×40) 45×1.

№ 55

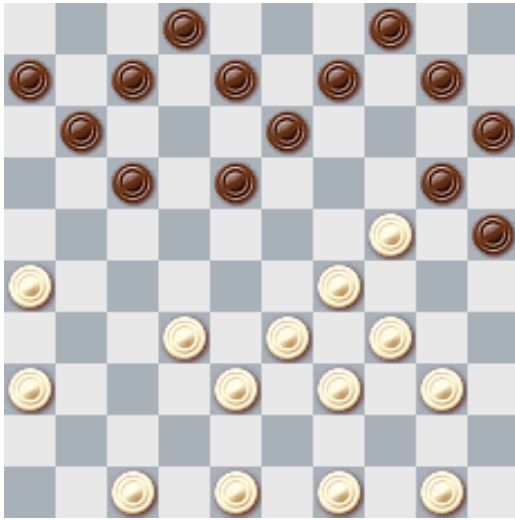

№ 56

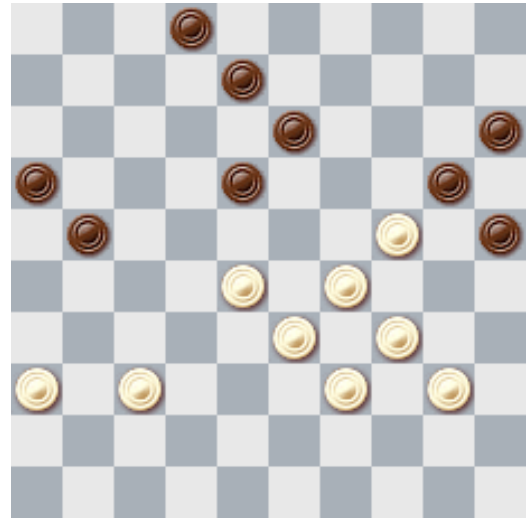

№ 57

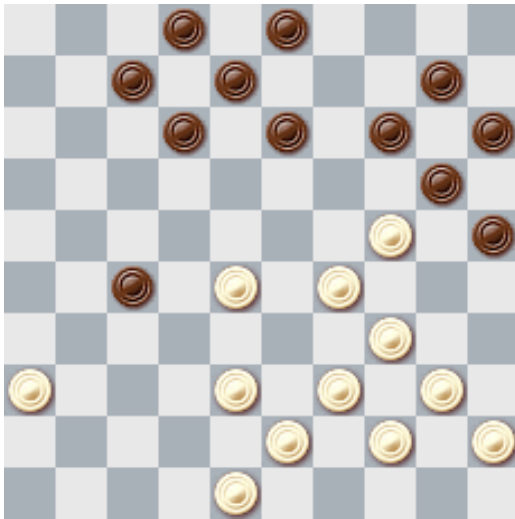

1...14-19?

№ 58

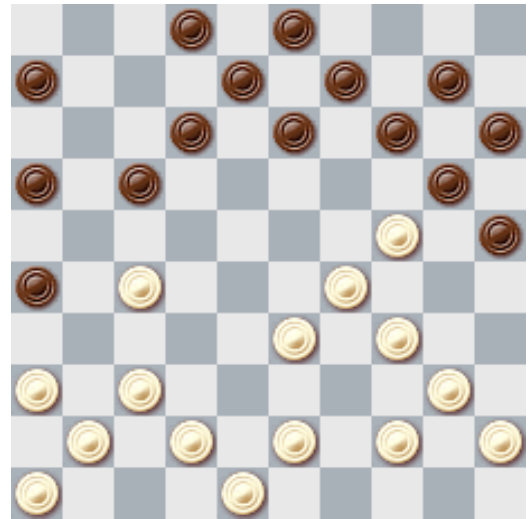

1...14-19?

№ 59

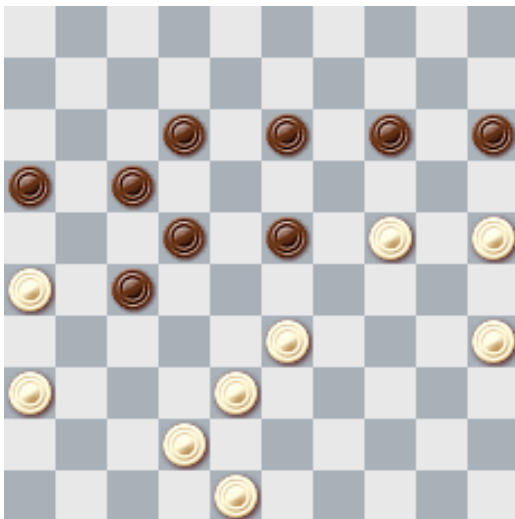

№ 60

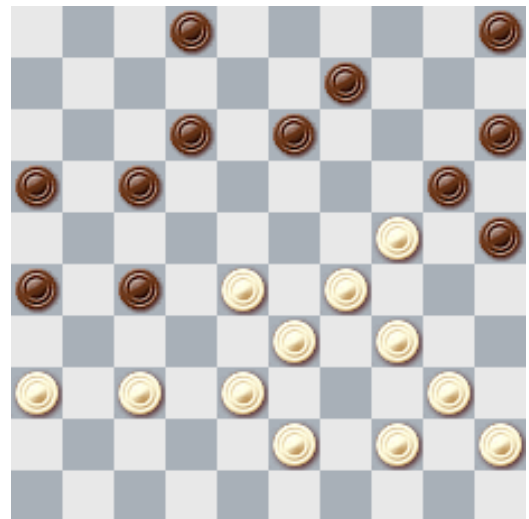

a) 1.37-22? b) 1.43-39 17-21?

55. Бодров – В.Агафонов, 1956

26–21 (17×26) 36–31 (26×28) 33×22 (18×27) 29–23 (20×18) 38–32 (27×38) 39–33 (38×29) 34×5.

56. А.Могилянский – В.Агафонов, 1960

29–23 (18×38*) 28–23 (20×18) 39–33 (38×29) 34×3.

57. Zengerink – Borgman, 1983

(14–19?) 38–32 (27×49) 34–30 (25×32) 48–42 (20×29~) 40–35 (49×40) 45×5.

58. T.Sijbrands – J.van der Wal, 1976

(14–19?) 29–23! (19×19) 27–22 (17×28) 37–31 (26×37) 41×5.

59.

25–20 (14×25) 35–30 (25×34) 24–20 (15×24) 26–21 (17×26) 33–28 (23×43) 48×28 (16–21) 42–38 (27–31) 36×16 (26–31) 16–11 (31–36) 11–7 (36–41) 7–1 и на (41–47) следует 28–23, а на (41–46) – 1–23 (46–41) 23–5.

60. van Buiten – Damman, 1981

а) 37–32? (13–19) 24×4 (17–22) 28×8 (2×13) 4×31 (26×50) (БЫЛО В партии).

б) 43–39 (17–21?) 24–19 (13×24) 28–22 (27×18) 37–31 (26×37) 38–32 (37×28) 33×4 (24×33) 39×28.

№ 61

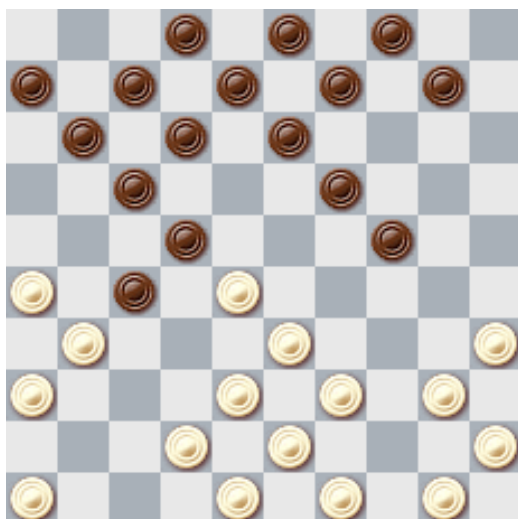

№ 62

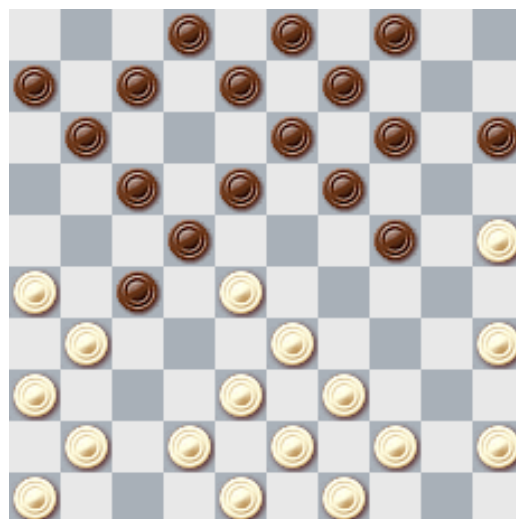

№ 63

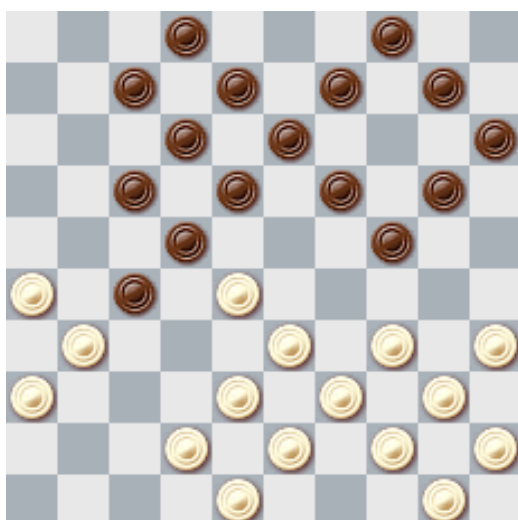

№ 64

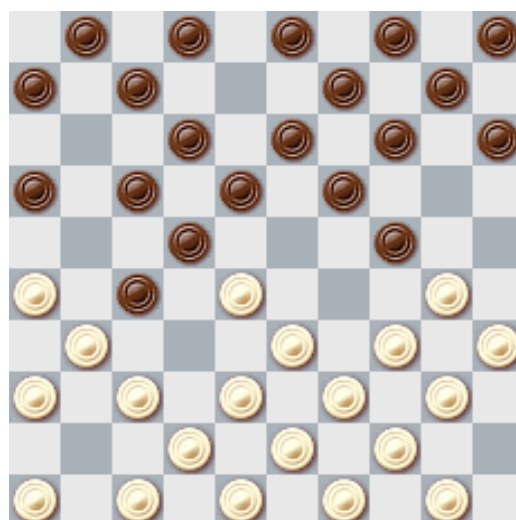

№ 65

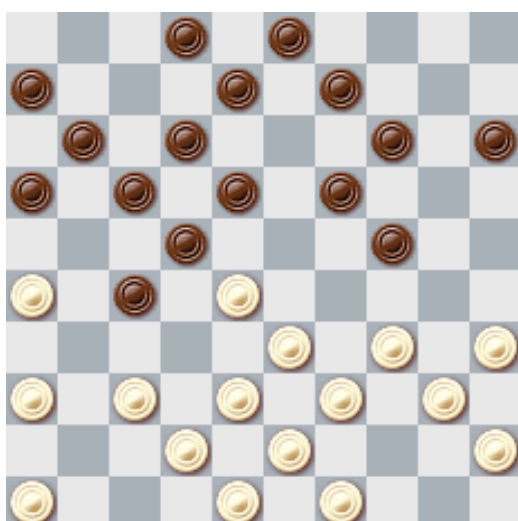

№ 66

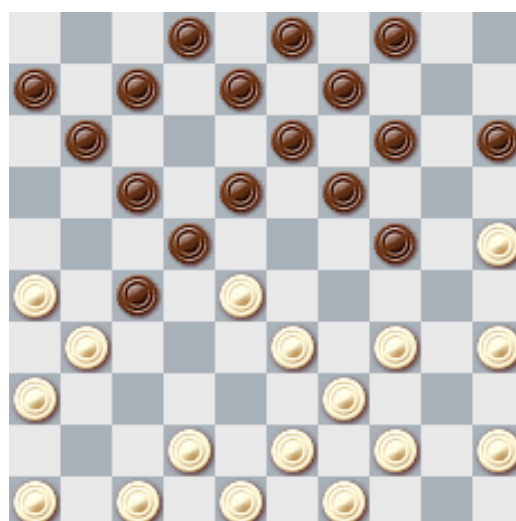

61.

38–32 (27×47*) 39–34 (47×29) 34×5.

62.

38–32 (27×29) **(A)** 28–23 (19×28) 26–21 (17×37) 41×1.

(A): (27×47) 44–40 (47×29) 39–34 (22×33) 34×1.

63.

26–21 (17×37) 28×17 (12×21) 42×22 (18×27) 38–32 (27×49) 48–43 (49×29) 34×1.

64.

28–23 (19×28) [или (18×29) 34×23 (19×28) и т. д.] 30×8 (2×13)

37–32 (28×37) 33–28 (22×33) 31×2.

Белые также могут выиграть и путем 26–21 (17×26) 28×8 (3×12) 31×22 (18×27) и затем 33–28 с угрозой 28–23 и 37–31.

65.

26–21 (17×26) 28×17 (11×22*) 33–28 (22×44) 43–39 (44×33) 38×20 (15×24 или 14×25) 37–31 (26×37) 42×4.

66. R.van Oosterhout ← P.de Jong, 1976

35–30 (24×35) 34–30 (35×24) 28–23 (18×38) 43×1.

№ 67

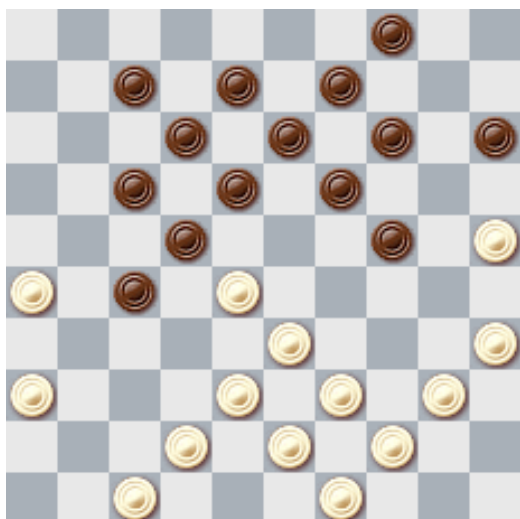

№ 68

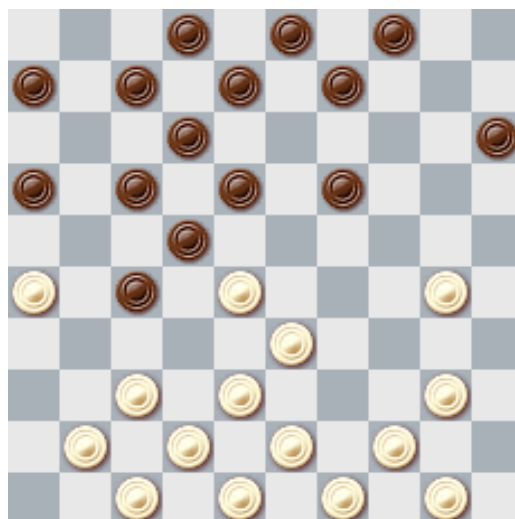

№ 69

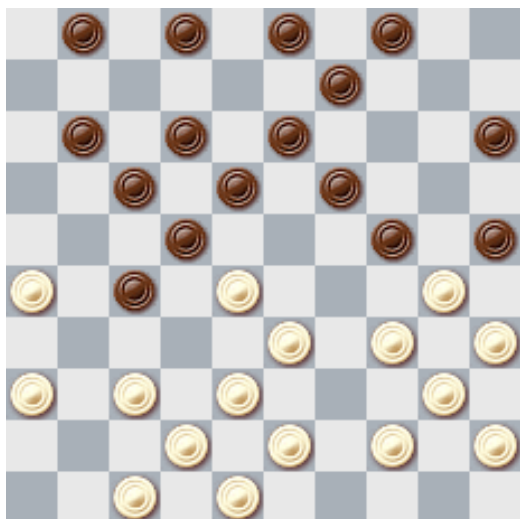

№ 70

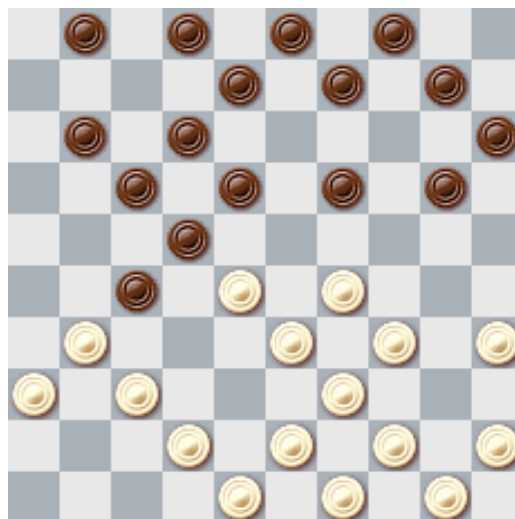

№ 71

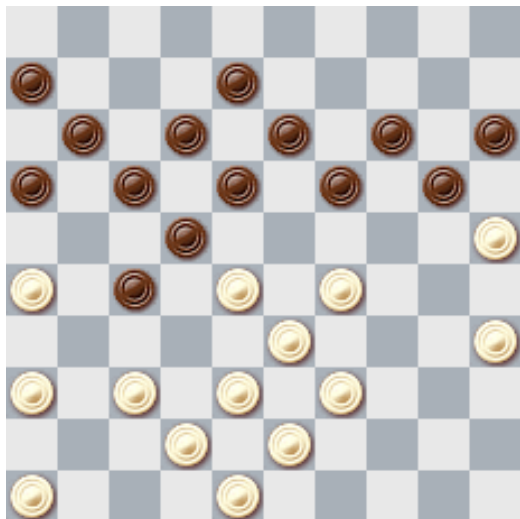

№ 72

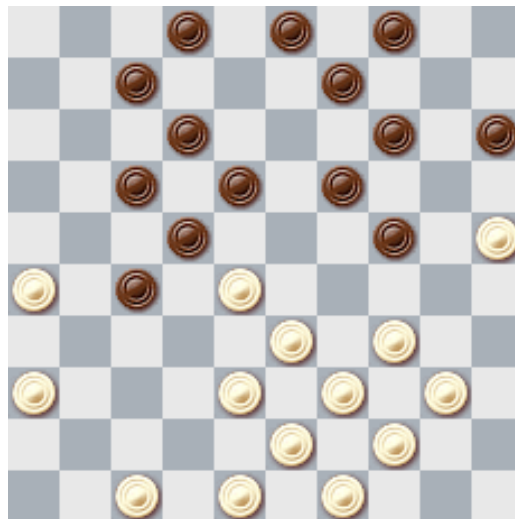

67. B.Dukel ← P.Bergsma, 1961

25–20 (14×25) 38–32 (27×29) 39–34 (22×33) 34×3 (15–20?) (A) 44–39 (33×44) 35–30 (25×45) 49×40 (45×34) 3×2.

(A): лучше (4–10) и на 47–41 [нельзя 43–39 из-за (24–29) 39×28 (29–34) 40×29 (10–14) 3×20 (15×24) и нельзя 43–38 из-за (24–29) с угрозой (10–14)] черные играют (17–22) или (7–1).

Но нельзя a) (24–30) 35×24 (10–14) 3×20 (25×14) из-за 43–38;

b) (14–19) из-за 40–34 (29×40) 35–30 (25×34) 44×35;

c) (18–22) из-за 42–38 (33×42) 41–37 (42×31) 36×9;

d) (18–23) из-за 35–30 (25×45) 44–40 (45×34) 43–39 (34×43~) 49×9.

68.

26–21 (17×26) 28×17 (12×21) 30–24 (19×30) 40–34 (30×28) 38–32 (27×38) 43×1.

69. F.Luteijn ← R.Koot, 1977

36–31 (27×36) 26–21 (17×26) 28×8 (3×12) 37–31 (36×27) 38–32 (27×49) 48–43 (49×29) 34×3 (25×34) 40×20 (15×24) 3×6.

70. H.Wiersma ← M.N'Diaye, 1980

29–23 (18×47) 45–40 (22×33) 31×22 (17×28) 48–42 (47×38) 43×5.

71.

29–24 (20×29) 33×24 (22×44) 24–20 (15×24) 43–39 (44×33) 38×9 (13×4) 26–21 (17×26) 37–31 (26×37) 42×2.

72.

36–31 (27×36) 26–21 (17×26) 28×8 (3×12) (A) 25–20 (14×25) 47–41 (36×47) 38–32 (47×29) 34×3.

(A): (2×13) 47–41 (36×47) 38–32 (47×29) 34×1.

№ 73

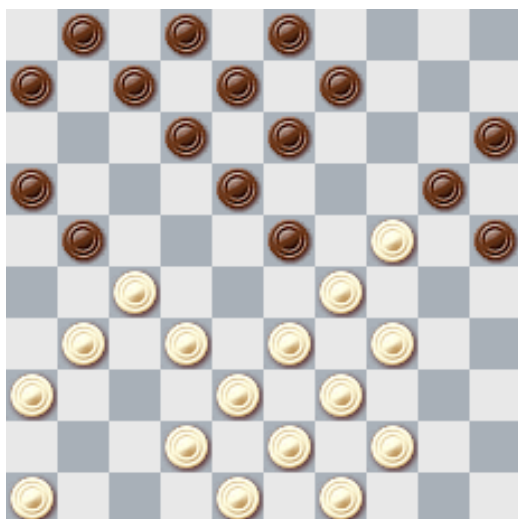

1...21-26?

№ 74

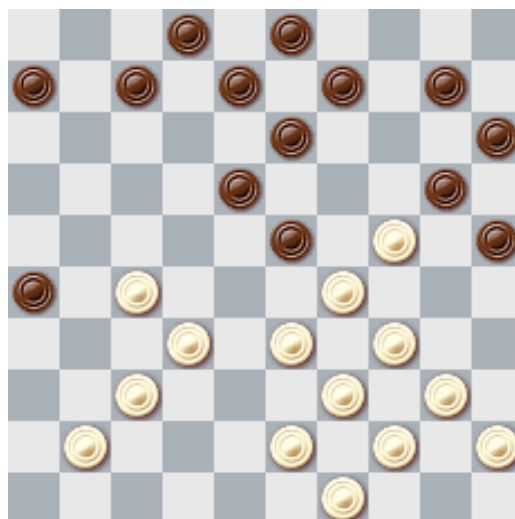

№ 75

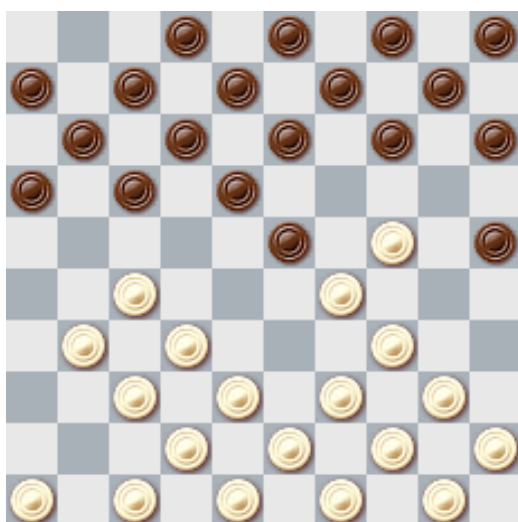

№ 76

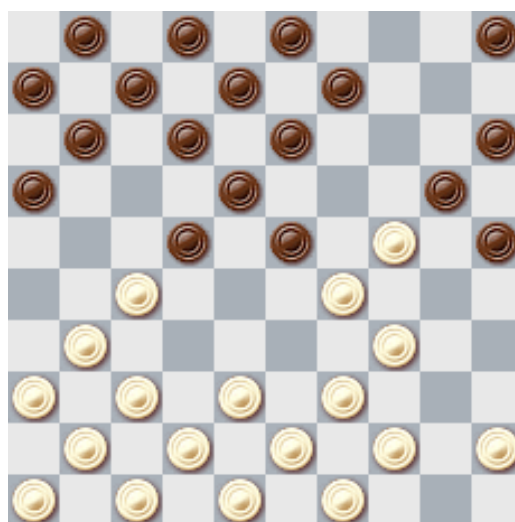

№ 77

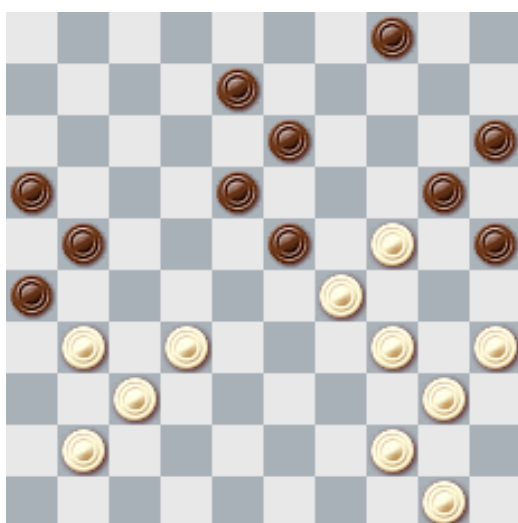

№ 78

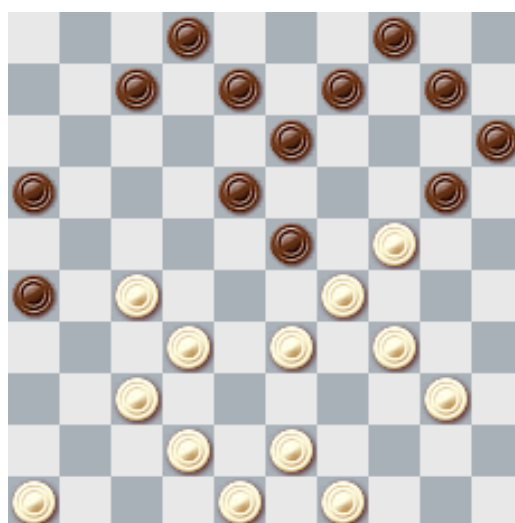

73.

(21–26?) 24–19 (26×28) 33×22 (13×33) 22×4.

74.

24–19 (23×14) **(A)** 29–24 (20×38) 39–33 (38×29) 34×1.

(A): (13×24) 37–31 (26×46) 40–35 (46×28) 33×4 (24×33)
39×19.

75. Р.Виткаускайте – Т.Мищанская, 1981

24–19 (13×33) 39×19 (14×23) 27–22 (18×36) 34–30 (25×34) 40×18
(12×23) 37–31 (36×27) 32×1.

76. А.Пылаев ← И.Куперман

27–21 (16×27) 24–19 (13×33) 39×17 (11×22) 34–30 (25×34) 43–39
(34×32) 37×17 (12×21) 31×4.

77.

32–27 (21×32) 37×19 (26×46) 44–39 (46×14) 29–23 (14×44) 50×39
(20×29) 34×3.

78. И.Куперман – В.Марков

27–21 (16×47) 37–31 (26×37) 33–28 (23×32) 43–38 (32×43*) 49×38
(47×33) 29×38 (20×29) 34×5.

№ 79

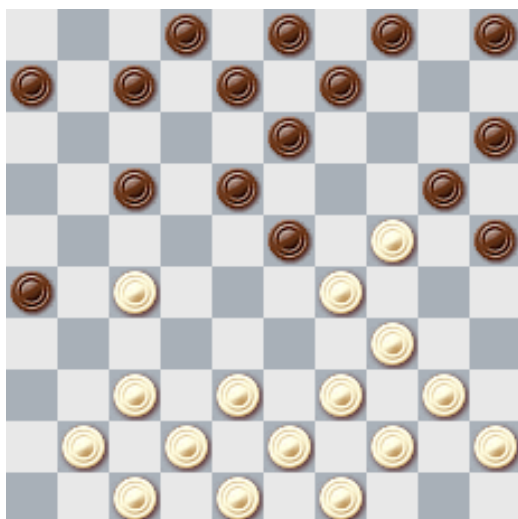

№ 80

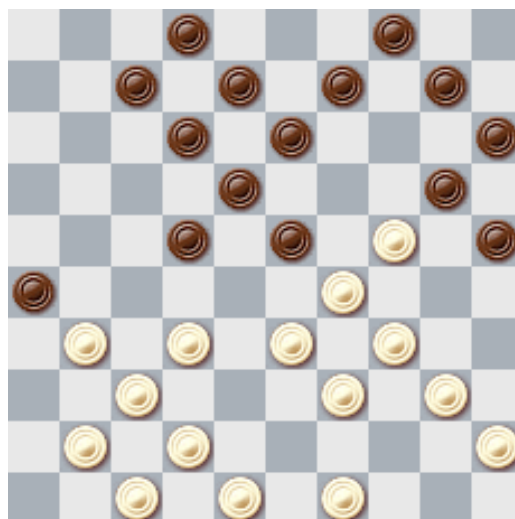

№ 81

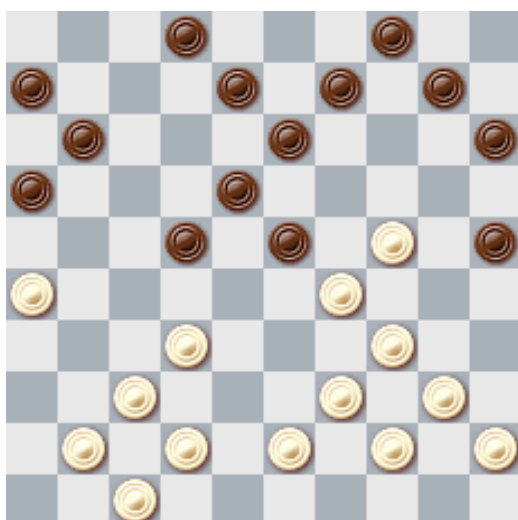

№ 82

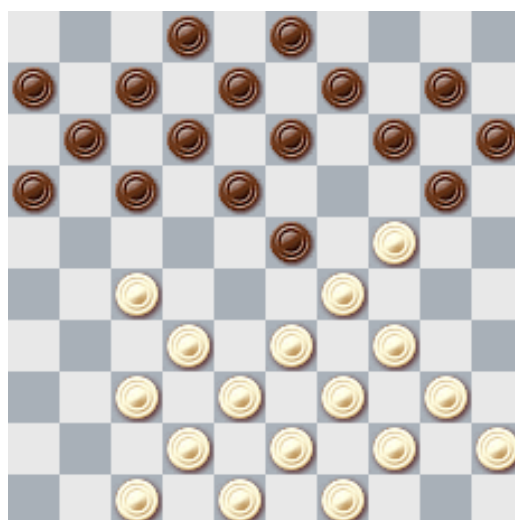

№ 83

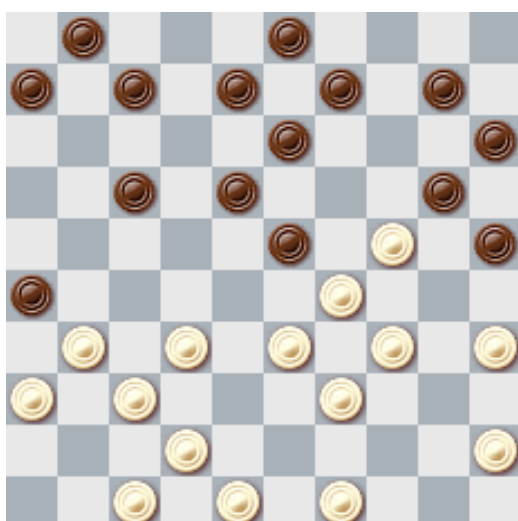

№ 84

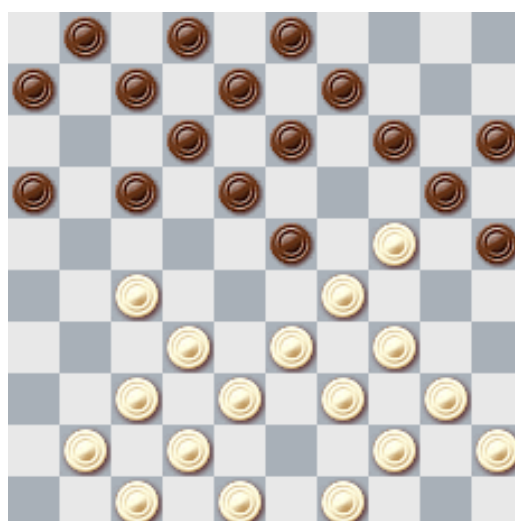

79.

37–31 (26×46) 38–32 (46×28) 27–22 (18×27) 29×18 (13×22) 43–38
(20×29) 34×1.

80.

32–28 (23×32) 37×17 (26×46) 49–43 (12×21) 29–23 (46×29) 34×5.

81. L. de Rooij – W.Klein

24–20 (15×33) 39×19 (13×24) 32–28 (22×33) 26–21 (16×27) 37×31
(27×36) 42–38 (33×42) 47×38 (36×47) 38–33 (47×29) 34×5.

82.

24–19 (13×24) 27–22 (18×27*) 29×18 (12×23) 32×1.

83. B.Verberkt – S.Nikhilananda, 1980

32–28 (23×41) 42–38 (26×37) 24–19 (13×24) 38–32 (37×28) 33×4
(24×44) 4×50 (20–24) 47–42 (41–46) 42–37 (46×40) 45×34.

84.

a) 24–19 (13×24) 27–21 (16×27) **(A)** 32×21 (17×26) 37–31 (26×46)
38–32 (46×28) 33×4 (24×33) 39×10.

(A): (17×26) 37–31 (26×46) 49–43 (46×28) 33×4.

b) 33–28 (14–19*) 27–22 (19×30*) 28×19 (13×33) 22×4 (17–22*)
39×17 (30×50) 17–11 (6×17) 32–28 (50×22) 4×36.

№ 85

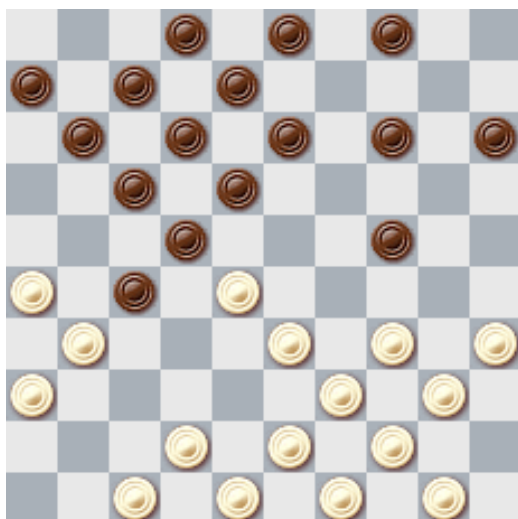

№ 86

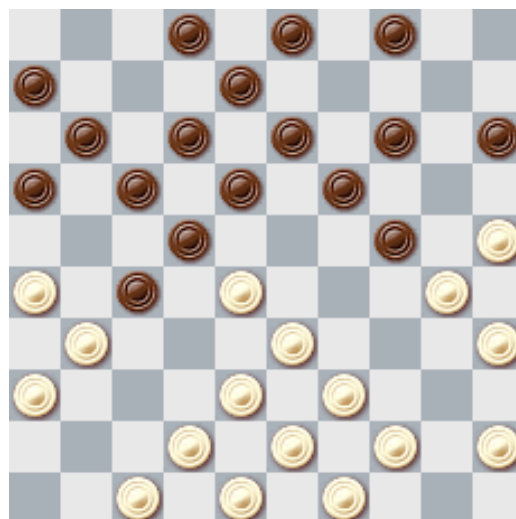

№ 87

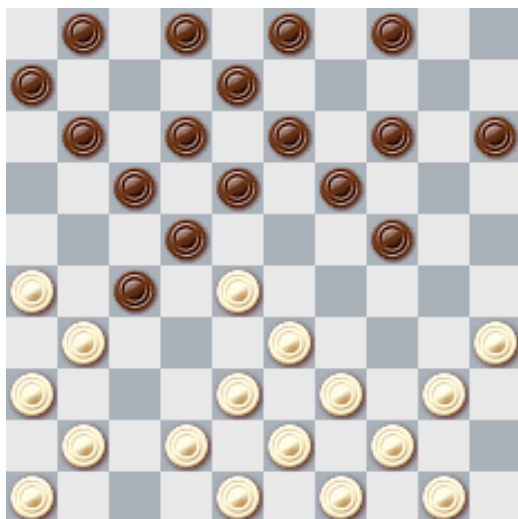

№ 88

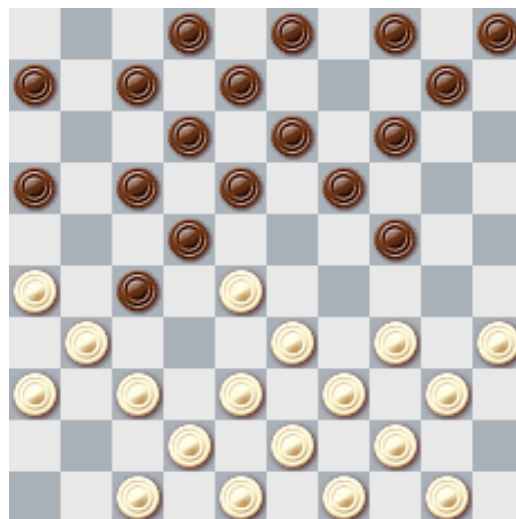

№ 89

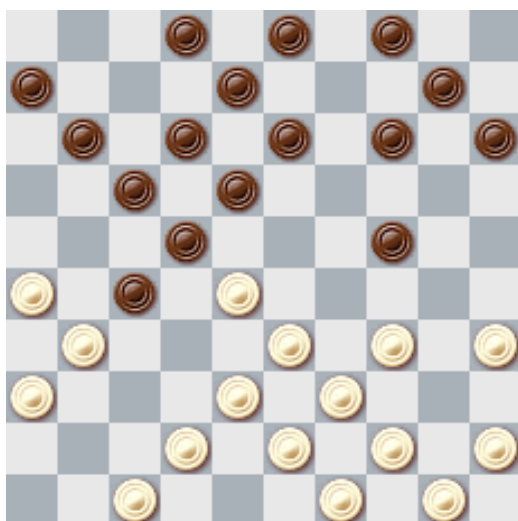

№ 90



85.

33–29 (24×33) **(A)** 28–23 (18×29) 39×28 (22×33) 31×22 (17×28)
34×32, и шашка 33 гибнет.

(A): (22×33) 29×9 (3×14) 31×22 (17×28), и шашка 33 гибнет.

86. F.Wemer ← Н. van Westerloo, 1973

28–23 (18×29*) 33–28 (22×33) 31×22 (17×28) 26–21 (16×27)
39–34 (29×40) 38×16.

87.

28–23 (18×29) **(A)** 40–34 (29×40) 33–28 (22×33) 38×16.

(A): (19×28) 26–21 (17×37) 41×23 (18×29) 40–34 (29×40) 33–
28 (22×33) 38×16.

88.

28–23 (19×28) **(A)** 37–32 (28×37) 33–28 (22×33) 38×9 (3×14) 31×11
(6×17) 42×31.

(A): (18×29) 34×23 (19×28) 37–32 (28×37) 33–28 (22×33)
38×18 (12×23) 31×11 (6×17) 42×31.

89. К.Тоет ← А.Андрейко, 1969

35–30 (24×35) 34–30 (35×24) 28–23 (18×29) 33–28 (22×33)
31×22 (17×28) 39–34 (29×40) 38×16.

90.

38–32 (27×29) 34×23 (18×29~) 43–38 (22×33) 40–34 (29×40)
38×16.

№ 91

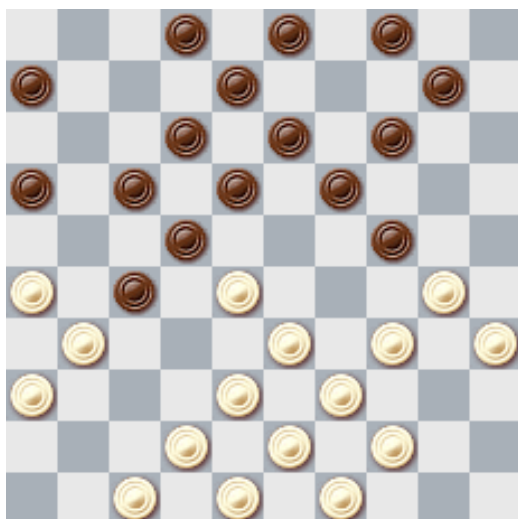

№ 92

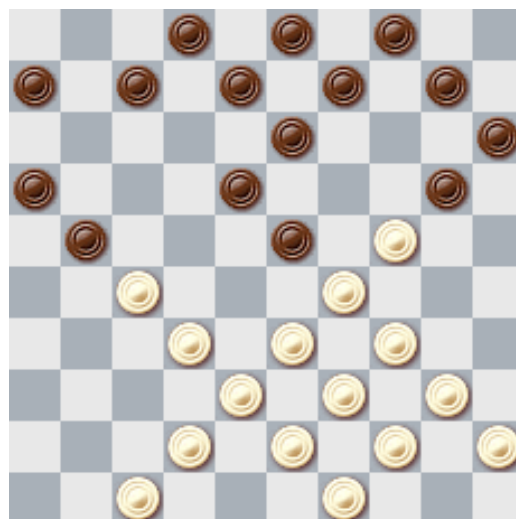

№ 93

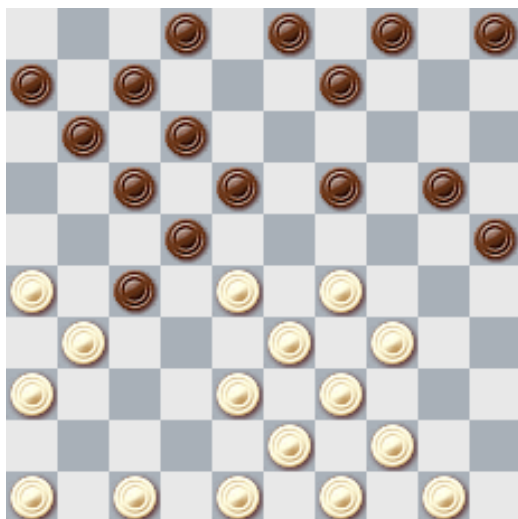

№ 94

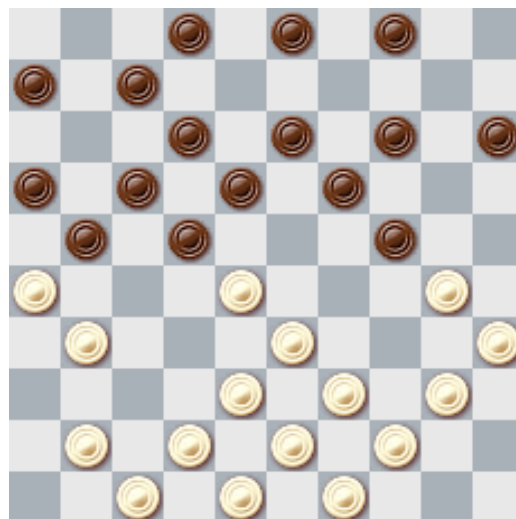

№ 95



№ 96

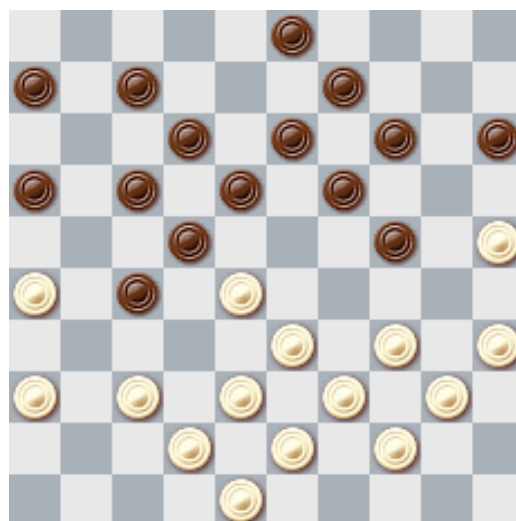

91.

28–23 (18×40) 33–28 (22×33) 38×7 (2×11) 31×22 (17×28)
26–21 (16×27) 36–31 (27×36) 47–41 (36×38) 43×5.

92.

34–30 (23×25) 39–34 (20×29) 34×1.

93. В.Щеголев ← А.Дыбман, 1981

34–30 (25×32) 33–28 (22×42) 31×15 (32–37) 47×38 и затем 36–31.

94. B.Weijman ← W.Los, 1977

28–23 (18×29*) 40–34 (29×40) 33–28 (22×33) 38×18 (12×23)
30–24 (19×30) 35×24 (40–45*) 24–20 (15×24) 44–40 (45×34) 39×28.

95. A. van Tilborg ← T.Wemer*, 1977

28–23 (18×29) 33–28 (22×33) 31×22 (17×28) 39–34 (33–39)
44×22 (12–17) 34×23 (17×19) 38–32.

96.

25–20 (14×25) 28–23 (19×28) **(A)** 26–21 (17×26) 34–30 (25×45) 44–
40 (45×34) 39×17 (28×39*) 43×34 (22×11) 37–31 (26×37) 42×4.

(A): (18×29) 34×14 (9×20) 26–21 (17×26) 35–30 (25×45) 44–
40 (45×34) 39×28 с угрозой 37–31 (26×37) 42×22.

№ 97

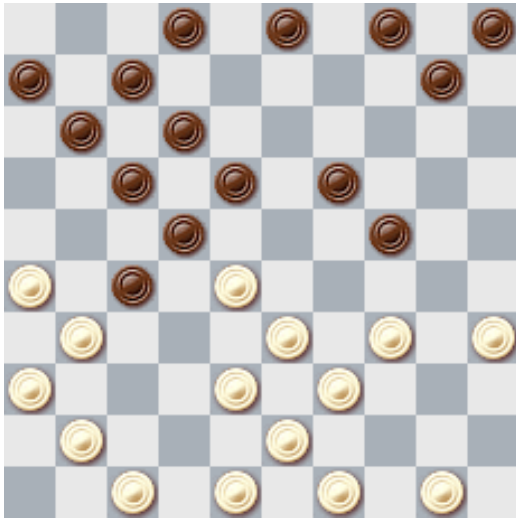

№ 98

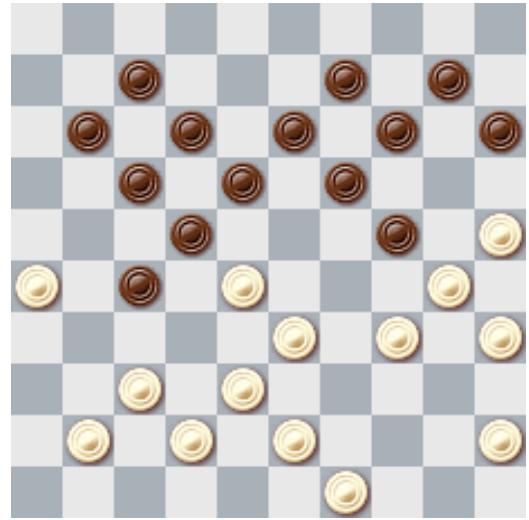

1...27-32?

№ 99

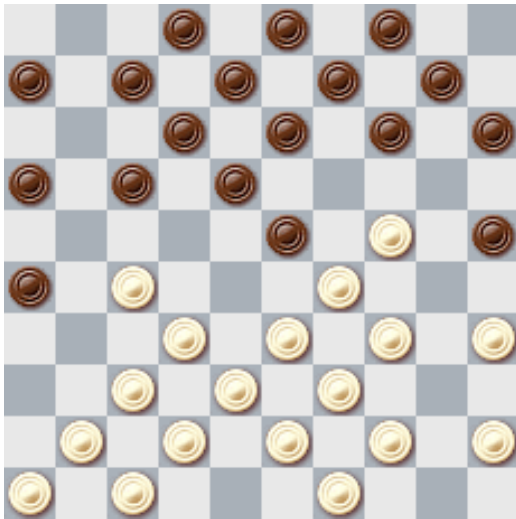

№ 100

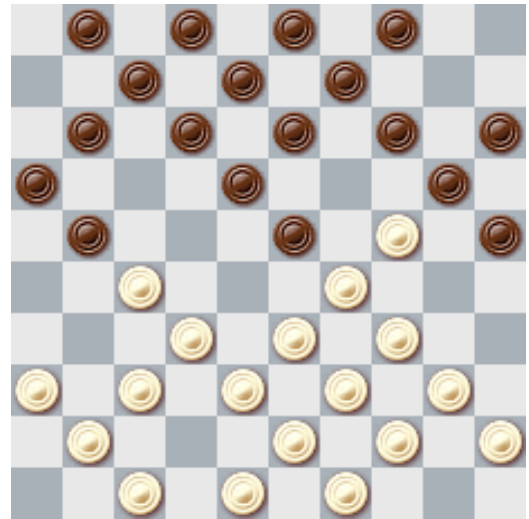

№ 101



№ 102

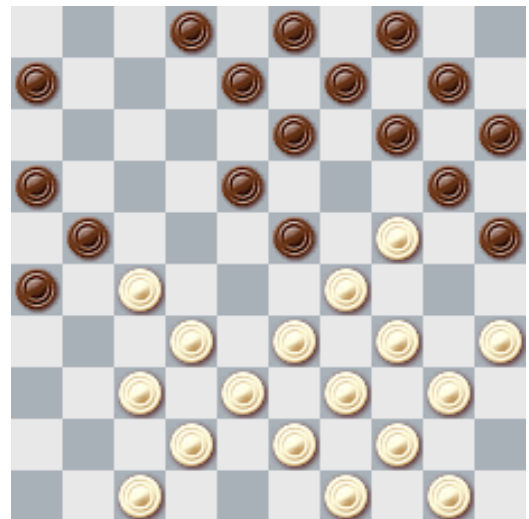

a) 1...25-30? b) 1...18-22?

97. T.Berends ← P.Wijn

33–29 (22×44*) 31×13 (24×42) 13×24, и шапки 42 и 44 гибнут.

98.

(27–32?) 38×27 (22×31) 37–32 (31–36*) 42–37 (36×47) 25–20
(47×40) 20×29 (40×23) 26–21 (17×26) 30–24 (19×30) 28×6.

99.

24–19 (13×24) 29×20 (15×24) 34–30 (25×34) 39×28.

100.

24–19 (13×24) 27–22 (18×27) 29×18 (12×23) 36–31(A) (27×36)
32–27 (21×32) 37×10.

(A): 34–29 (23×34) 39×10 (9–14) 10×19 (21–26) 32×21
(26×17).

Не выигрывает комбинация 27–22 (18×27) 29×18 (20×29)

(B)(C) 34×23 (13×22) 23–19 (14–23) 32–28 (23×32) 37×26.

(B): (13×22) 32–28 (20×29) 28×26.

(C): (12×23) 24–19 (13×24) 36–31 (27×36) 32–27 (21×32)
37×10.

101. J.H.Vos – Millikovski

27–21 (16×27) 33–28 (22×44) 31×22 (18×27) 29×16.

102.

a) (25–30?) 34×25 (23×45) 24–19 (13×24*) 44–40 (45×34) 39×19
(14×23) 25×5.

b) (18–22?) 29×18 (20×29) [(22×31) 33–29 (13×22) 24–19 (14×23)
29×36] 33×24 (22×31) 50–45 (13×22) 24–19 (14×23) 34–30
(25×34) 40×36.

№ 103

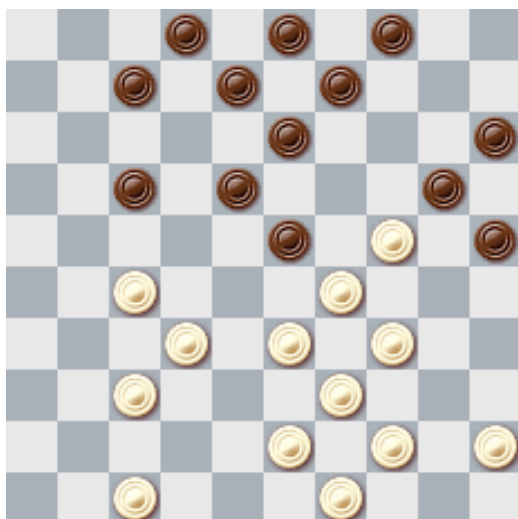

№ 104

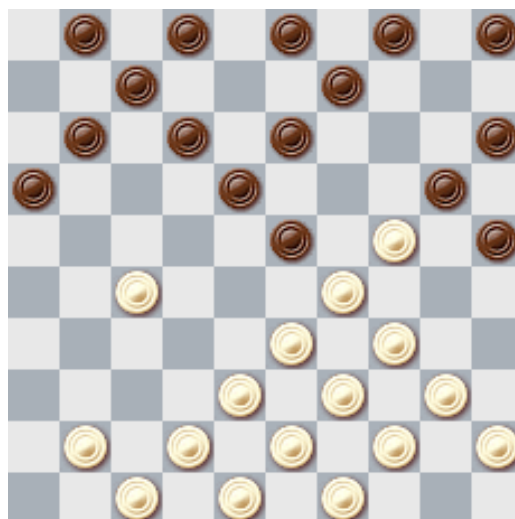

№ 105

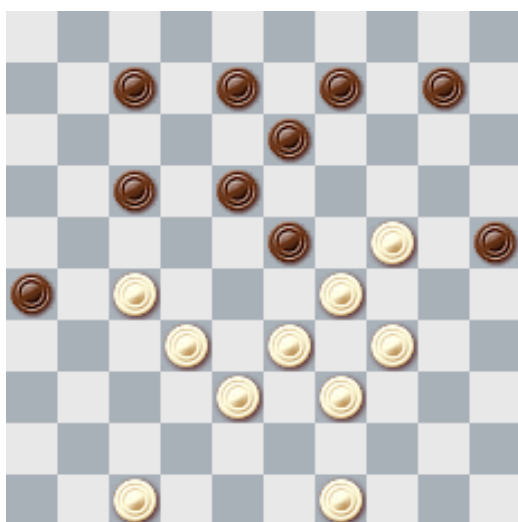

№ 106

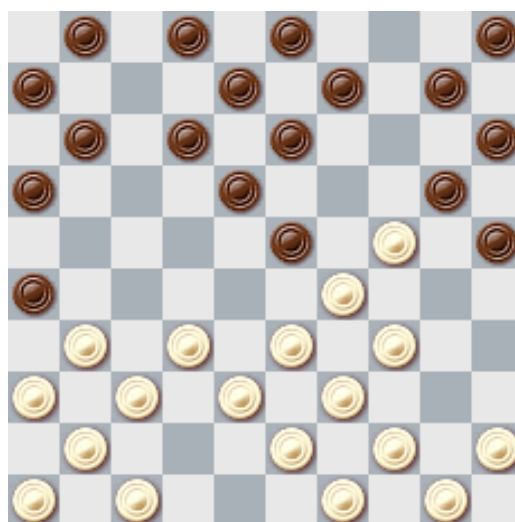

1.33–28?! (25–30?)

№ 107

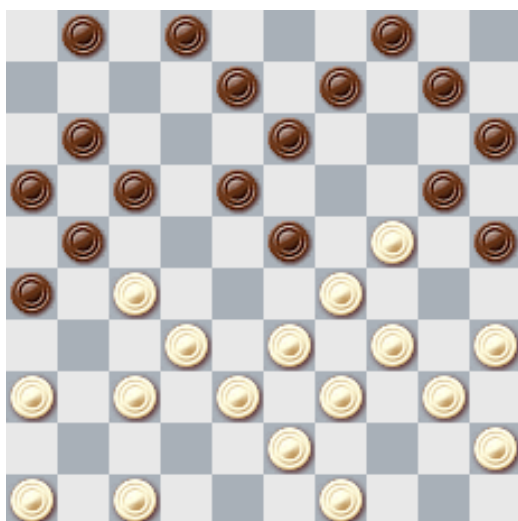

№ 108

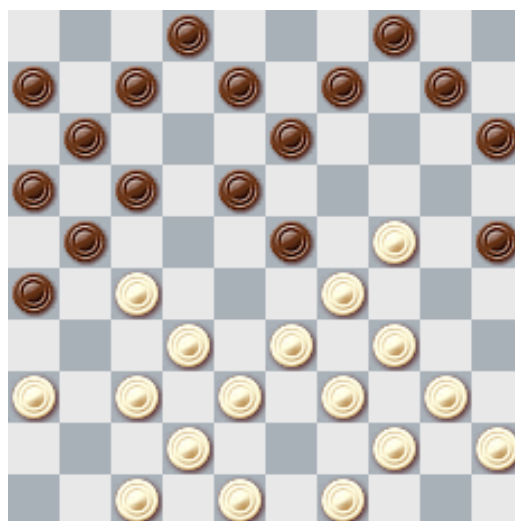

103.

34–30 (25×34) **(A)** 39×30 (23×25) 33–28 (20×29) 28–22 (17×28)
32×1.

(A): (23×34) 33–28 (20×29) 30–24 (29×20) 39×30 (25×34)
28–22 (17×28) 32×1.

104. T. Leone – T. Harmsma, 1981

27–21 (16×27) 33–28 (23×32) 34–30 (25×23) 42–37 (20×29) 37×6
(27–31*) 41–36 (31–37) 38–33 (29×38) 43×41.

105.

34–30 (23×43~) 33–28 (25×34) 27–22 (18×27) 32×5 (43×23) 5×28
(34–40) 28–50 (40–45) 49–44 (13–18) 24–19 и т.д.

106.

33–28?! (25–30?) 34×14 (10×30) 28×19 (13×42) 37×48 (26×28) 39–
34 (30×39) 44×4.

107. A. Schotanus – H. Mulder

34–30 (23×34) **(A)** 40×29 (25×23) 33–28 (20×29) 28×19 (13×24) 38–
33 (29×38) 37×31 (26×28) 43×5 (21×32) 5×37.

(A): (25×34) 39×30 (23×25) 33–28 (20×29) 28–22 (17×28)
32×5 (21×41) 46×37.

108. Беляева – Brose*, 1975

34–30 (23×43~) 48×39 (25×43) 24–19 (13×24) 44–39 (43×34)
40×20 (15×24) 27–22 (17×39) 38–33 (39×28) 32×5.

№ 109

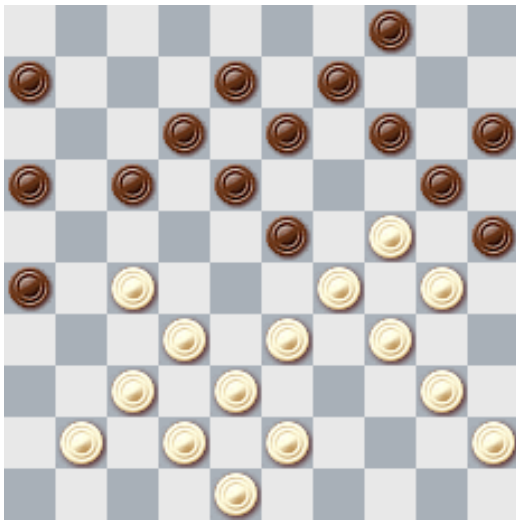

№ 110

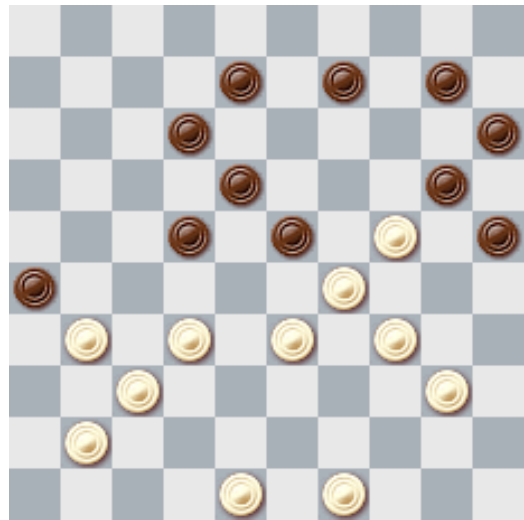

№ 111

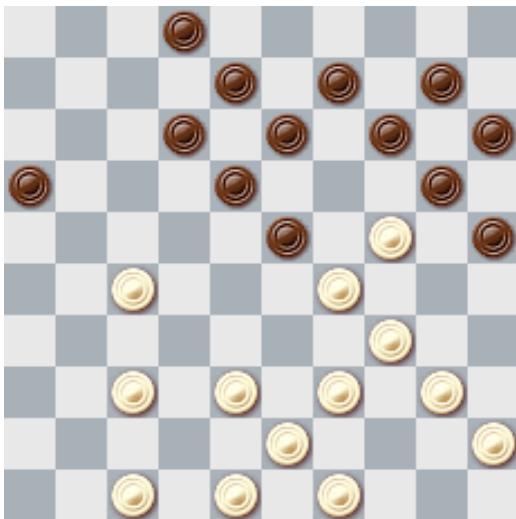

1...14-19?

№ 112

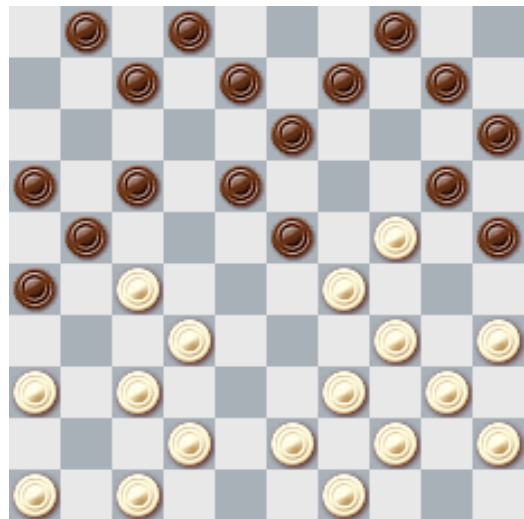

1.33-29! (7-11?)

№ 113



№ 114

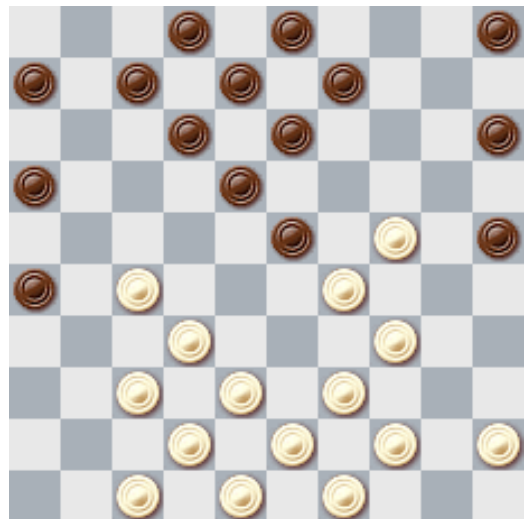

109. A. Scholma – Delmas, 1977

37–31 (26×39) 38–33 (39×28) 27–22 (18×27) 29×7 (20×29) 34×3
(25×34) 40×29.

110.

32–28 (23×32) 37×17 (26×46) 49–43 (12×21) 29–23 (46×29!) 34×5
(25–30) 5–23 и т.д.

111.

(14–19?) 27–22 (19×30) **(A)** 22–17 (12×21) 39–33 (30×28)
38–32 (23×45) 32×5.

(A): (18×27) 29×7 (2×11*) 38–33 (20×38) 43×21 (16×27) 37–
32 (27×38) 39–33 (38×29) 34×12.

112. J. van Krieken – H. Vermeulen*, 1980

33–29! (7–11?) [с угрозой (26–31) 37×26 (13–19) 24×22 (17×50)
26×6 (50×31) 36×27 (8–13) 29×18 (13×31), а на 33–28 следует
(1–6) 28×19 (10–14) 19×10 (26–31) 37×26 (13–19)] 24×22 (17×50)
26×17 (11×31) 36×27 (20–24) 29–20 (25×5) 34–30 (23×32) **(A)**
40×29 (25×23) 33–29 (23×34) 42–38 (20×29) 38–33 (29×38) 37–31
(26×28) 43×5 (21×32) 5×37.

(A): (25×34) 35–30 (34×25) 40–35 (23×34) 33–28 (20×29) 28–
22 (17×28) 32×5 (21×41) 46×37.

113.

24–19 (13×24) 29×20 (15×24) 33–28 (14–19*) 27–22 (18×27) 38–33
(27×29) 47–41 (23×32) 34×1.

114. Blankenstein – Spaan

24–20 (15×33) 39×19 (13×24) 37×31 (26×28) 27–21 (16×27)
38–32 (27×38~) 42×4.

№ 115

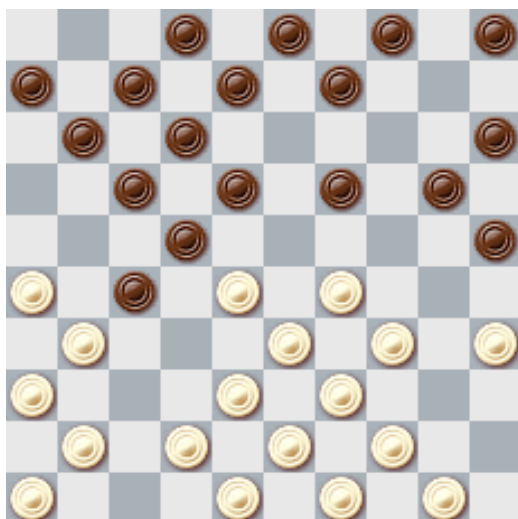

№ 116

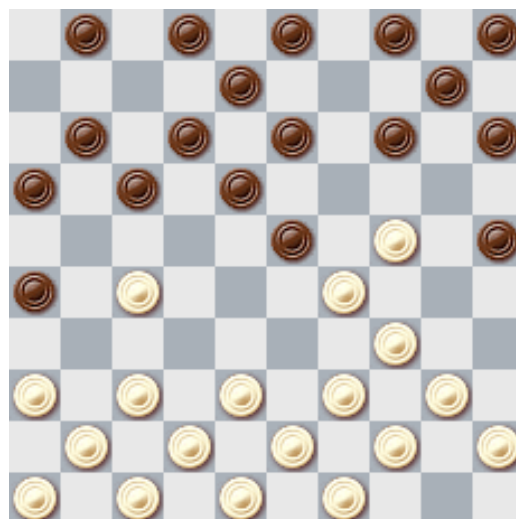

№ 117

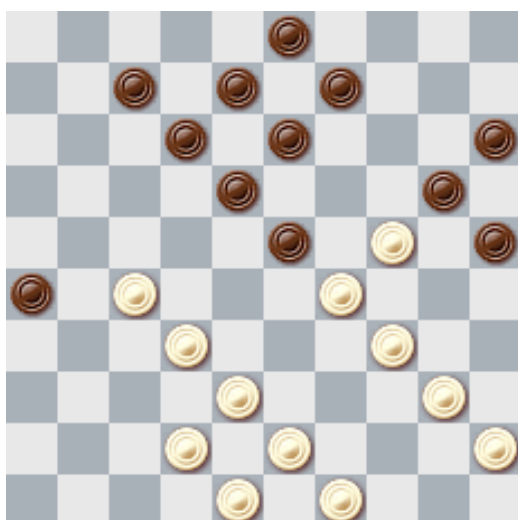

№ 118

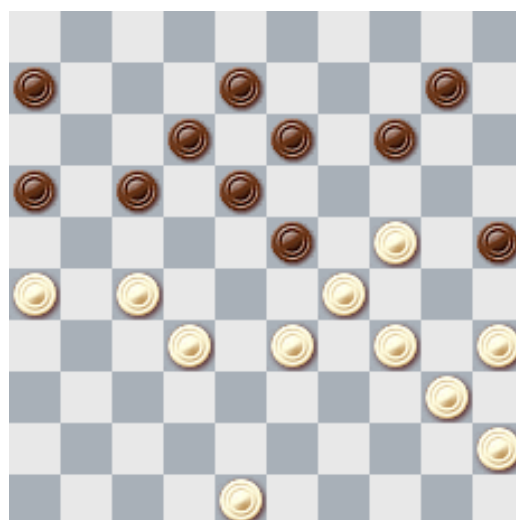

1...14-19?

№ 119

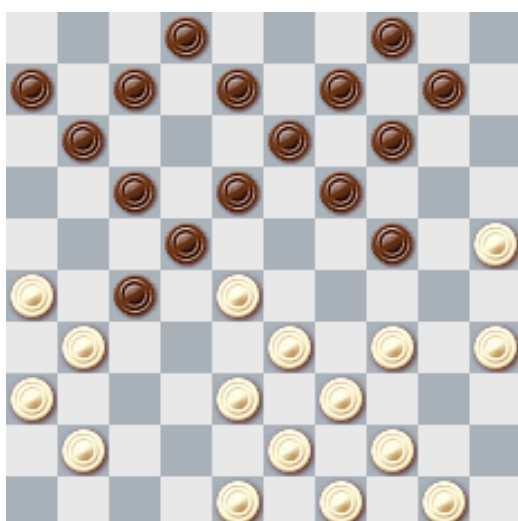

№ 120

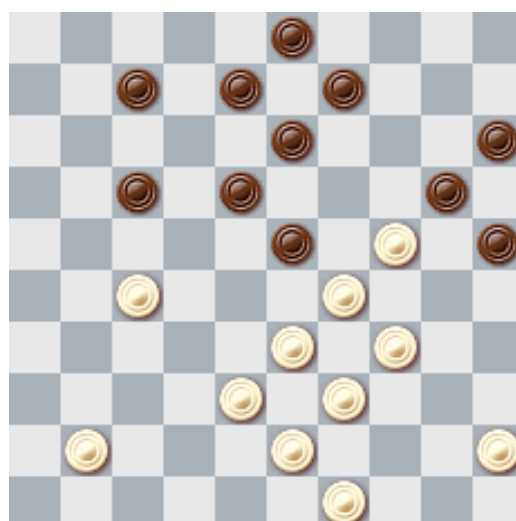

115.

29–24 (20×40) 39–34 (40×29) 23×33 (22×33) **(A)** 38×29 (8×19)
31×24.

(A): (8×19) 50–45 (22×33) 31×24 и т.д.

116.

24–19 (13×33) 39×19 (14×23) 27–21 (16×27) 37×31 (26×37) 42×13
(8×19) 34–30 (25×34) 40×16.

117.

42–37 (12–17*) 37–31 (26×28) 27–22 (18×27) 29×18 (13×22) 42–38
(20×29) 34×1.

118. J.Bos – B. van Heeringen

(14–19?) 24–10 (25×14) 26–21 (17×26) 27–22 (18×38) 29×20
(38×29) 34×5.

119. T.Sijbrands ← F. de Jong*

35–30 (24×35) 34–30 (25×34) 38–32 (27×29) 28–23 (19×8) 39–33
(28×39~) 43×1.

120. J.H.Vos – A.Hagenaars

34–30 (25×34) **(A)** 39×30 (23×25) 33–28 (20×29) 27–22 (18×27) 38–
33 (29×38) 43×1.

(A): (23×34) 33–28 (20×29) 27–22 (18×27) 38–33 (29×38)
43×1 (34×43) 49×38 (25×34) 1×40.

№ 121

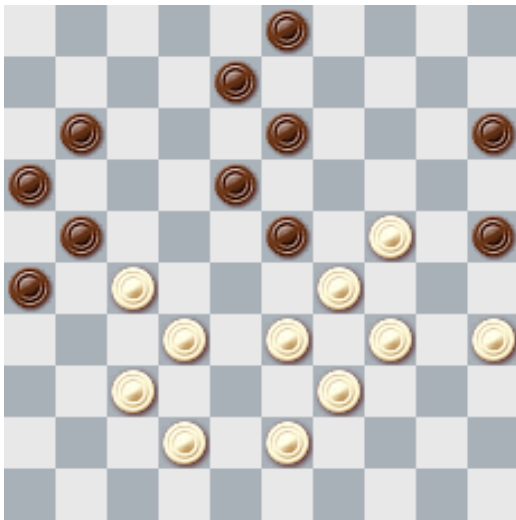

1...23-28?

№ 122

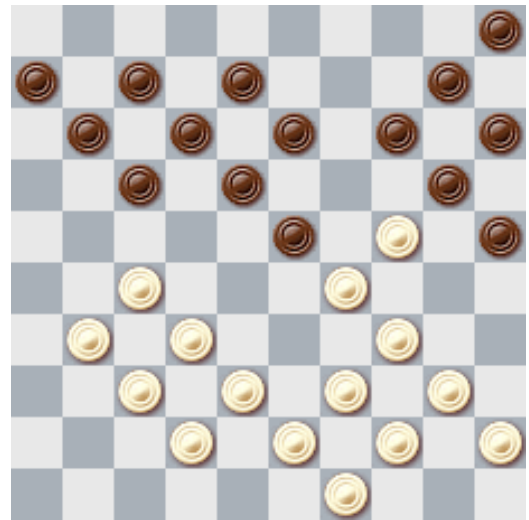

№ 123

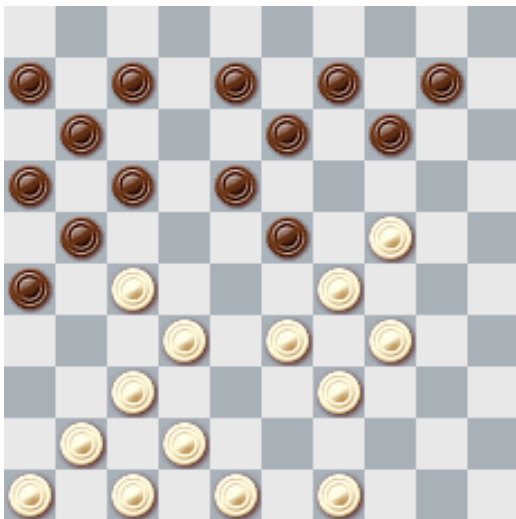

1...14-19?

№ 124

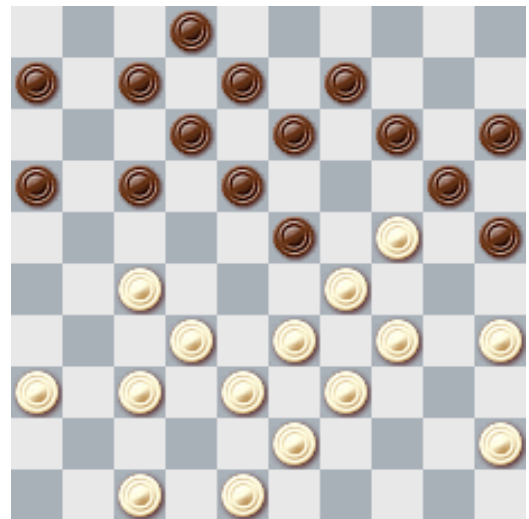

№ 125

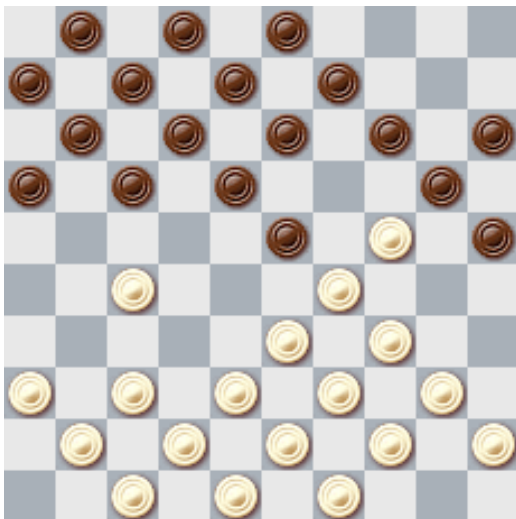

1...23-28?

№ 126

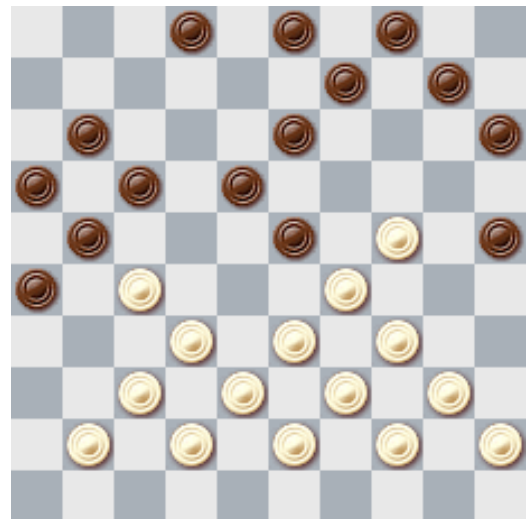

1.33-28 2-8 2.28x19 17-22?

121.

(23–28?) 32×12 (21×41) $33-28$ (8×17) $42-37$ (41×23) 29×9 (3×14)
 $24-20$ (15×24) $34-30$ (25×34) 39×10 .

122. Н.Мищанский – Л.Пацявичюс*

$24-19$ (13×33) 39×19 (14×23) $27-22$ (18×36) $34-30$ (25×34) 40×18
(12×23) $37-31$ (36×27) 32×3 .

123.

($14-19$?) $33-28$ (19×30) 28×19 (13×44) 49×40 (30×39) $37-31$
(26×28) $48-43$ (39×37) 41×5 (21×32) 5×37 .

124.

$24-19$ (13×24) **a), b), c)**

a) $34-30$ (23×34) 30×10 (15×4) 39×30 (25×34).

b) $35-30$ (24×35) $27-21$ (17×26) $37-31$ (26×28) 33×4 (29×18)
 12×23 .

c) $27-22$ ($17 \times 28!$) 33×4 (24×31) 36×27 ($12-18$) 4×22 ($16-21$)
 27×16 ($23-29$) 34×23 ($25-30$) 35×24 (20×49).

125. J.Goudt – W. van der Sluis

($23-28$?) 33×22 (17×28) $34-30$ (25×23) $24-19$ (13×24) $27-21$
(16×27) $38-32$ (27×38) 42×4 .

126. W. van der Braak – E.Feddema, 1982

$33-28$ ($2-8$) 28×19 ($17-22$?) $32-28$ (21×14) $24-20$ (15×33) 39×6 .

№ 127

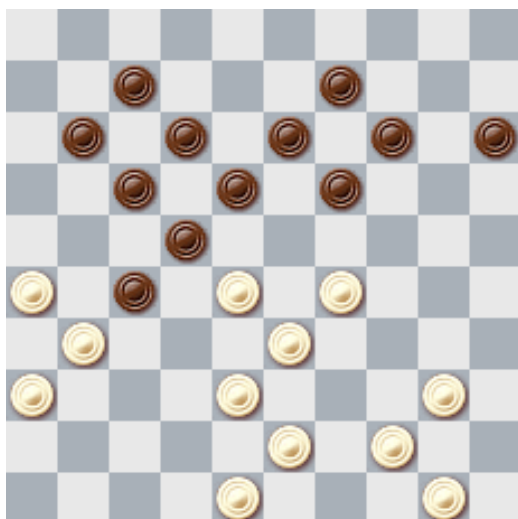

№ 128

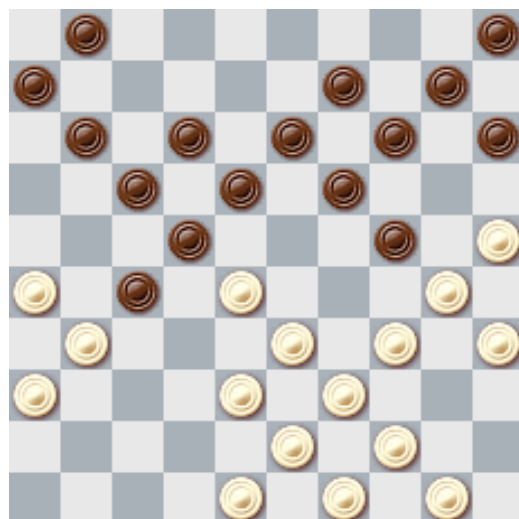

№ 129

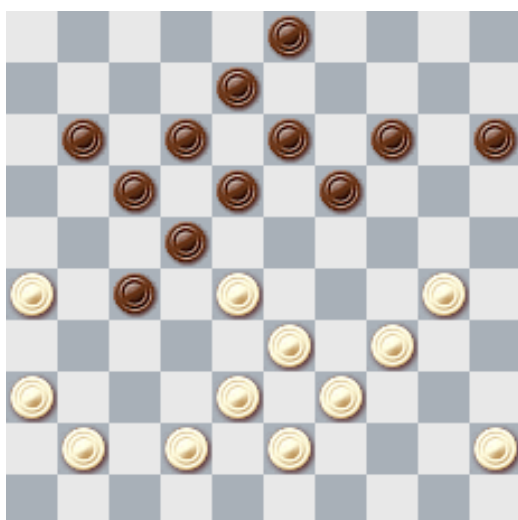

1...18-23?

№ 130

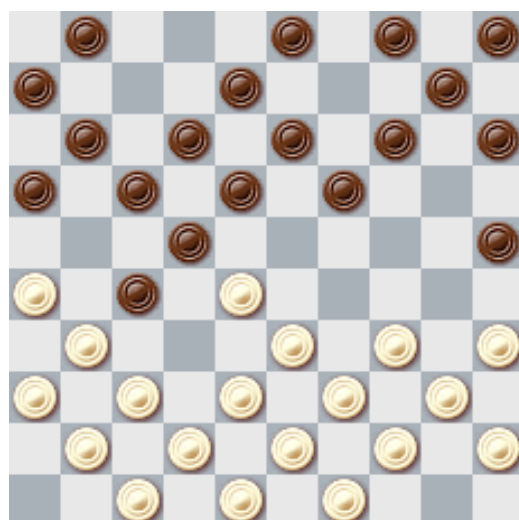

№ 131

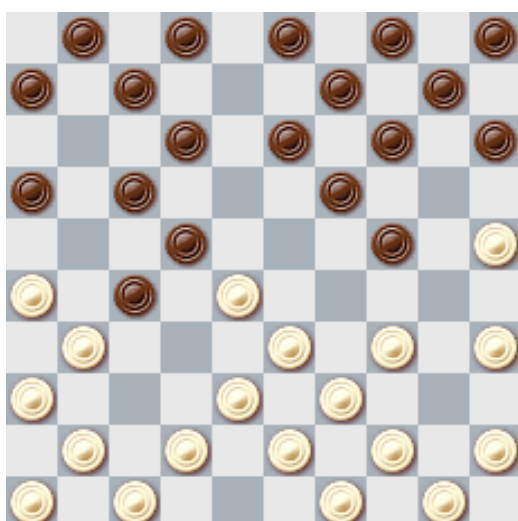

№ 132

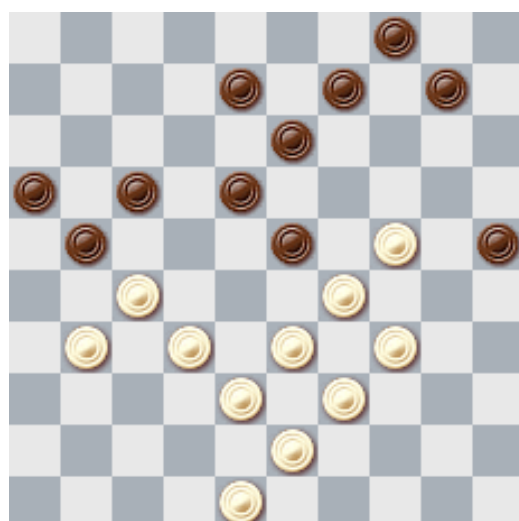

1...21-26?

127. R.Heusdens ← А.Чижев, 1982

26–21 (17×27) 28×8 (A) (13×2) 48–42 (37×28) 29–24 (19×30)
40–34 (30×39) 44×4.

(A): 28×6 (27–32) 38×27 (37–42) 48×37 (18–23) 29×18
(13×42) с ничьей.

128.

25–20 (14×25) 28–23 (18×40) 39–34 (40×29) 26–21 (17×37) 38–32
(37×39) 43×3 (25×34) 3×43!

129.

(18–23?) 30–24 (23×32*) 36–31 (27×47) 38×20 (47×40) 24×2
(15×24) 2×49.

130. Л.Ципес ← Г.Бельман, 1978

33–29 (22×24) 31×22 (17×28) (A) 26–21 (16×27) 38–32 (27×38)
42×22 (18×27) 34–30 (25×34) 40×16.

(A): (18×27) 34–30 (25×34) 40×7 (1×12).

131. J.Weerheijm ← В.Щеголев, 1967

25–20 (14×25) 28–23 (19×28) 34–30 (25×34) 39×8 (28×37) 41×21
(16×27~) 38–33 (2×13) 33–28 (22×33) 31×2.

132.

(21–26?) 33–28 (26×37) 28×19 (37×28) 38–32 (28×37) 48–42
(37×48) 24–20 (13×44) 27–21 (48×30) 21×5 (25×14) 5×49.

№ 133

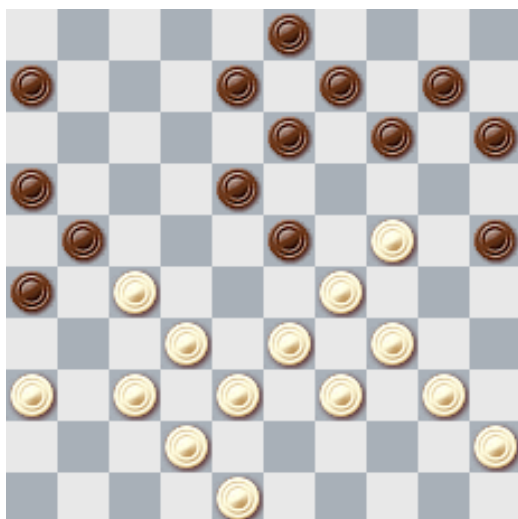

№ 134

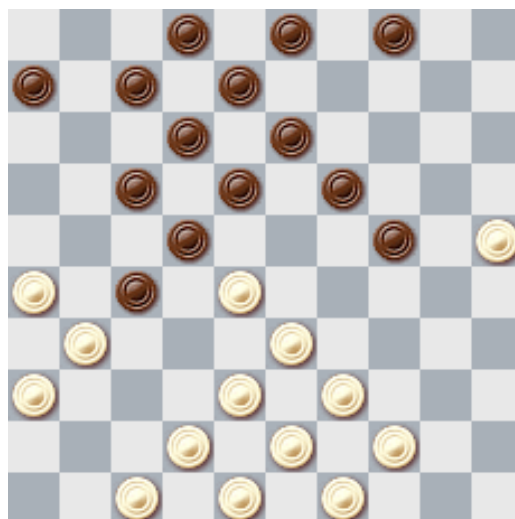

№ 135

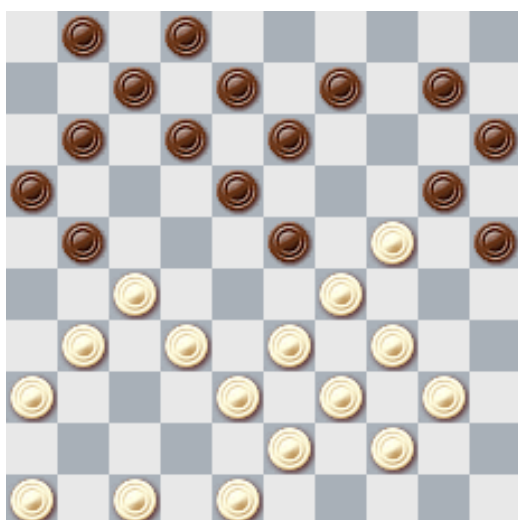

1...21-26?

№ 136

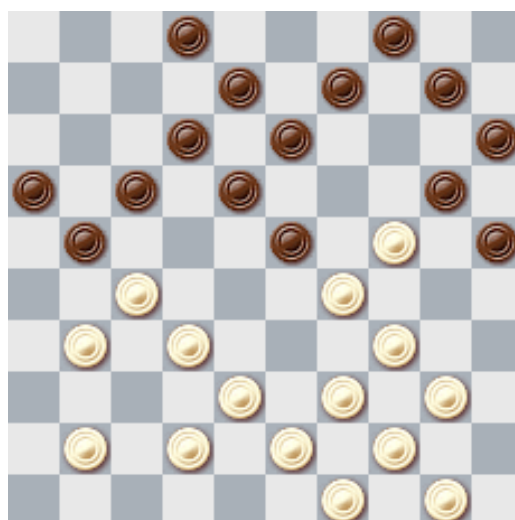

1...21-26?

№ 137

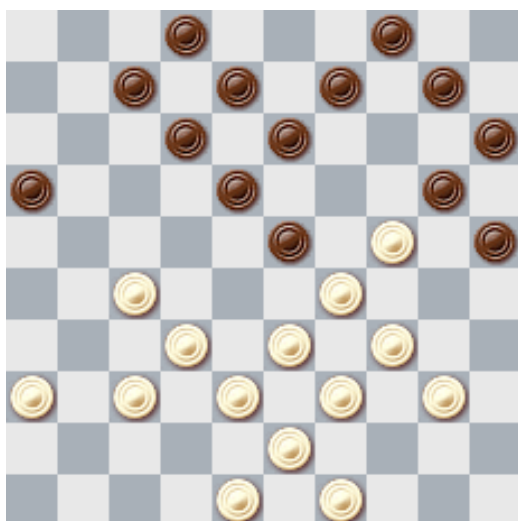

№ 138

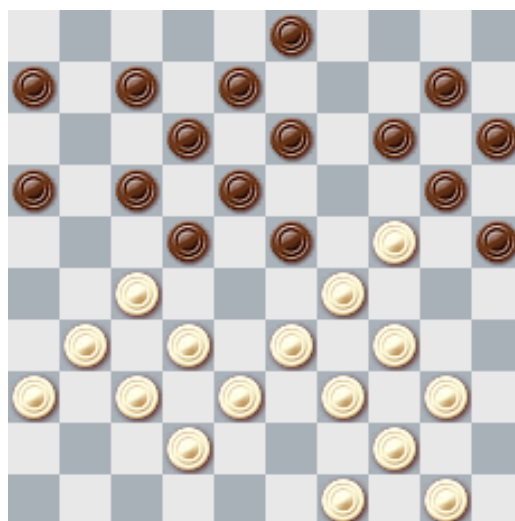

133. Vrolijk – Knoester

24–19 (13×24) 29×20 (15×24) 37–31 (26×28) 33×15 (21×43)
34–30 (24×33) 48×10.

134. Кудрявцев ← Чирков

47–41 **(A)(B)** (6–11) 41–37 **(C)** (18–23) 37–32* (24–29) 32×21 **(D)**
(23×32) 38×9 (29×47).

(A): 39–34 (17–21) 26×17 (28×17 (18–23) 31×22 (24–29) 33×24
(19×50)

(B): 42–37 (27–32) 38×27 (24–29) 33×24 (19×30) 25×34 (22×33)
39×28 (17–22) 28×17 (12×41).

135. F. de Jong – W.Vrijland

(21–26?) **a) b)**

a) 33–28 (26×37) 28×19 (37×28) 38–32 (28×37) 27–22 (18×27)
29–23 (20×18) 47–42 (13×24) 42×4.

b) 32–28 (23×21) 40–35 (26×37) 24–19 (13×24) 38–32 (37×28)
33×4 (24×33) 39×28.

А если 24–19 (26×28) 33×22 (13×42) 22×4, то (1–6) 47×38
(12–18) 4×22 (11–17) 22×11 (6×17).

136.

(21–26?) 39–33 (26×46) 38–32 (46×28) 27–22 (18×27) 29×7 (2×11) 49–
43 (20×29) 34×5.

137. 40–35

Теперь если (9–14), то 24–19 (13×24) 27–22 (18×27) 32×21 (16×27)
29×18 (12×23) 34–30 (25×34) 39×28.

Если (10–14), то 24–19 (13×24) 27–22 (18×27) 32×21 (16×27)
29×18 (12×23) 34–30 (25×34) 39×10.

А если (12–17), то 34–30 (25×34) **(A)** 39×30 (23×25) 33–28 (20×29)
28–22 (17×28) 32×5.

(A): (23×34) 33–28 (20×29) 30–24 (29×20) 39×30 (25×34) 28–22
(17×28) 32×5.

138. А.Дыбман – А.Балякин

33–28 (22×33) 39×19 (14×23) 34–30 (25×45) 31–26 (23×34) 37–31
(20×29) 27–21 (16×27) 31×2.

В партии было: (15–20) 32–28 (12–17?) 26–21 (17×26) 36–31
(26×48) 28–22 (18×27) 49–43 (48×39) 44×4.

№ 139

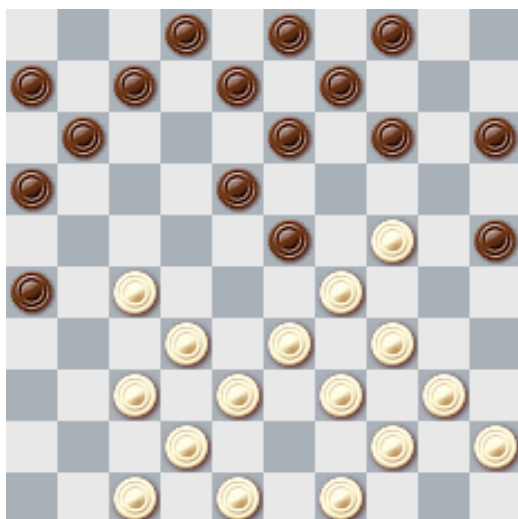

№ 140

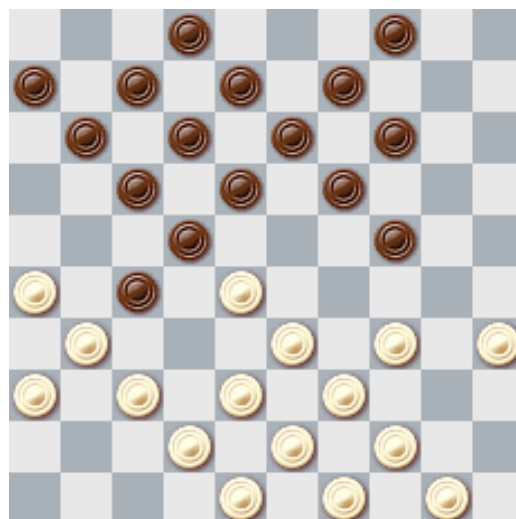

1...18-23?

№ 141

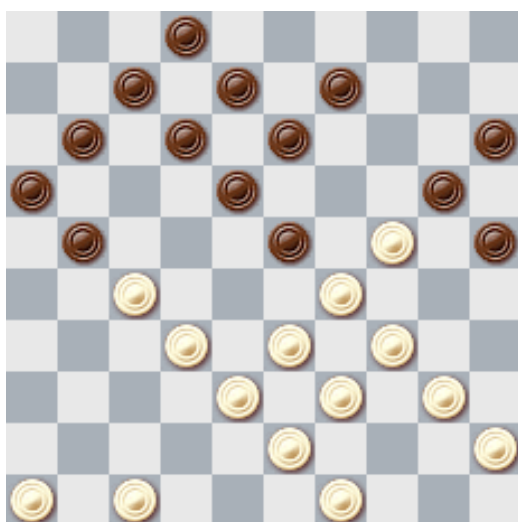

№ 142

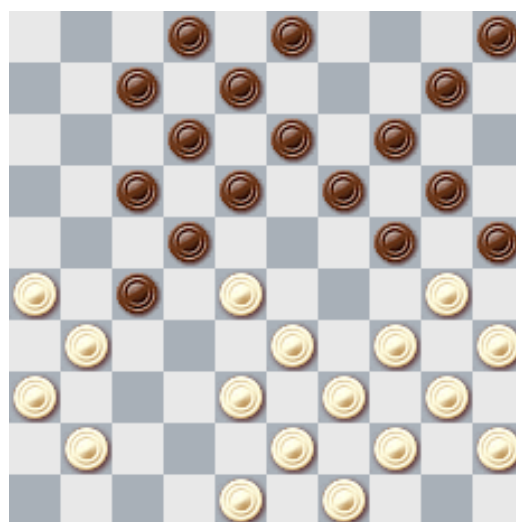

№ 143

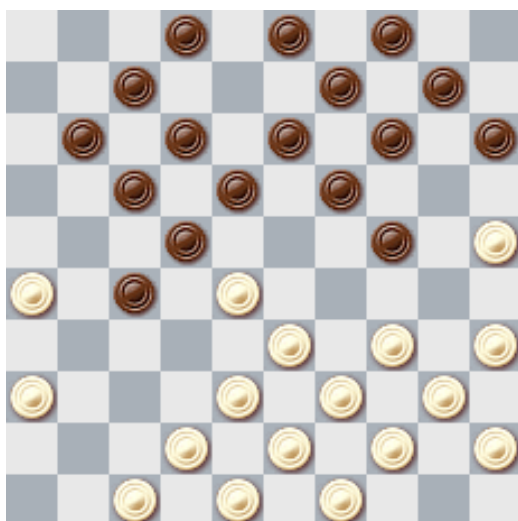

№ 144

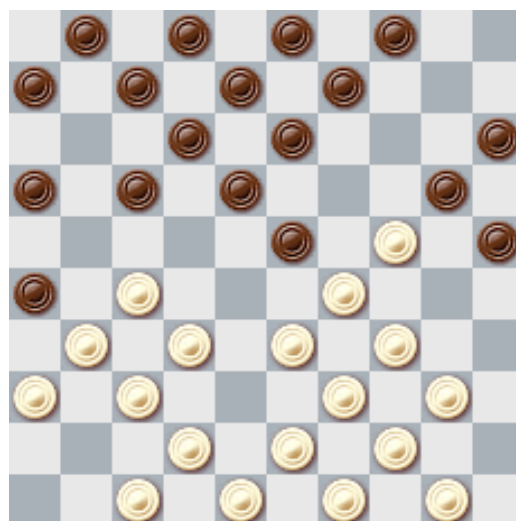

1.33-28?! 25-30!?

139. S.Madhar – J.Wit, 1983

24–19 (13×24) 29×20 (15×24) 33–29 (24×33) 39×10 (4×15) 37–31
(26×28) 27–21 (16×27) 38–32 (27×38~) 42×4.

140.

(18–23?) 37–32 (24–29) 32×21 (23×32) 38×18 (29×47) 34–29
(12×34) 21×1.

141.

47–41 (11–17) **(A)** 33–28 (18–22) **(B)** 28×19 (22×31) 19–14 (31–26*)
14×3 (36×47) 49–44 (47×33) 29×38 (20×29) 34×23.

(A): (9–14) 33–28 (14–19*) 40–35 (19×30) 35×24.

(B): (21–26) 29×19 (18–22) 27×18 (12×14) 34–30 (25×23) 32–
27 (20×29) 27–21 (16×27) 38–33 (28×38) 43×1.

142.

26–21 (17×46) 28×17 (12×21) 38–32 (27×29) 34×1 (25×34) 40×29
(24×33) 39×28 (46×23) 1×16.

143.

25–20 (14×25) 28–23 (19×28*) 36–31 (27×36) 26–21 (17×26) 34–30
(25×34) 39×6 (28×50) 38–33 (50×28) 47–41 (36×38) 43×1.

144.

33–28?! (25–30!?) 34×14 (23×45) 24–19 [на 14–10 следует (18–23)
28×19 (17–22) 27×18 (12×5)] (9×20~) 42–38 (13×24) 27–21
(16×27) 31×13 (8×19) 28–22 (17×28) 32×25 (2–8*) 44–40 (45×34)
39×19 (4–10*) 38–33 (3–9*) 37–32.

№ 145

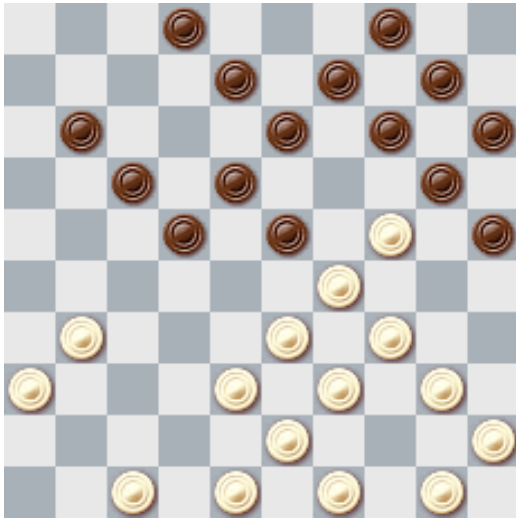

1...14-19?

№ 146

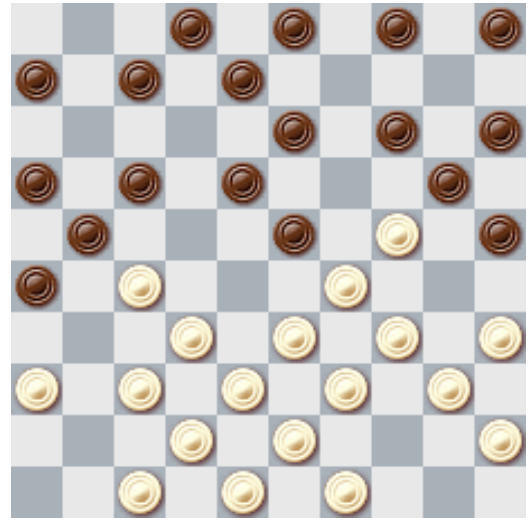

№ 147

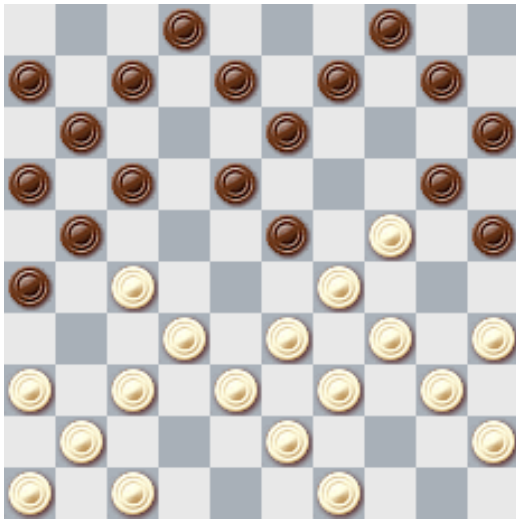

№ 148

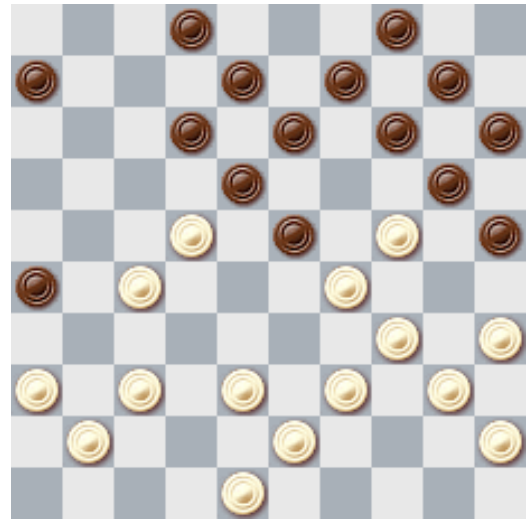

№ 149

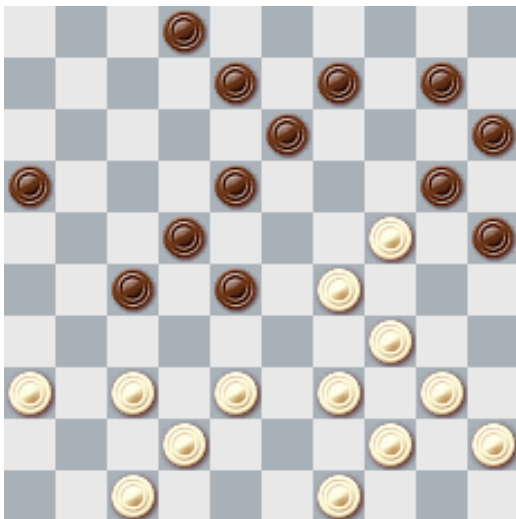

№ 150



1.31-26?! 17-21?

145.

(14–19?) 38–32 (19×30) 32–28 (23×32) 29–24 (20×38) 39–33
(30×28) 31–27 (32×21) 43×5.

146.

24–19 (13×24) 37–31 (26×28) 33×11 (24×44) 38–33 (6×17~) 33–29
(21×32) 29–24 (20×29) 43–39 (44×33) 42–38 (33×42~) 48×10
(5×14) 34×1.

147.

34–30 (23×34) [на (25×34) следует 39×30 (23×25) 33–28 (20×29)
28–22 (17×28) 32×5 (21×32) 37×28] 40×29 (25×23)
33–28 (20×29) 28×19 (13×24) 38–33 (29×38) 37–31 (26×28)
43×5 (21×32) 5×37.

148. 36–31!

Теперь если:

(12–17) 22×11 (6×17), то 37–32 (26×46) 38–33 (46×28) 33×11.
(2–7) или (6–11), то 22–17 (12×32) 37×19 (26×46) 38–33 (23×32)
43–38 (32×43) 29–23 (46×30) 35×24 (20×29) 34×5 (43×34) 40×29;

а если

(14–19), то 22–17 (12×32) 37×28 (26×46) 38–32 (19×30) 28×19
(13×44) 40×49 (46×40) 35×24 (20×29) 45×5.

149.

37–32 (28×48) 38–32 (27×38) 24×19 (13×33) 39×17 (48×30) 49–43
(38×49) 40–35 (49×40) 35×24 (20×29) 45×5.

150.

31–26?! (17–21?) 26×6 (14–19) 28×17 (19×50) [если (19×28), то 44–
39 (12×21) 29–24 (20×29) 38–33 (29×38) 43×5] 29–24 (50×11)
6×17 (20×29~) 49–44 (12×21) 38–32 (27×49) 40–35 (49×40) 45×5.

№ 151

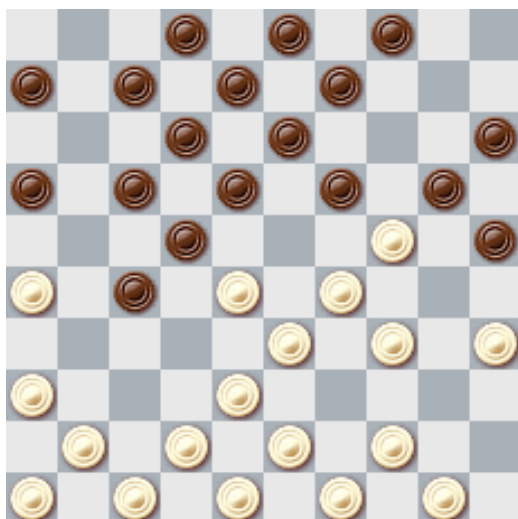

1...14-19?

№ 152

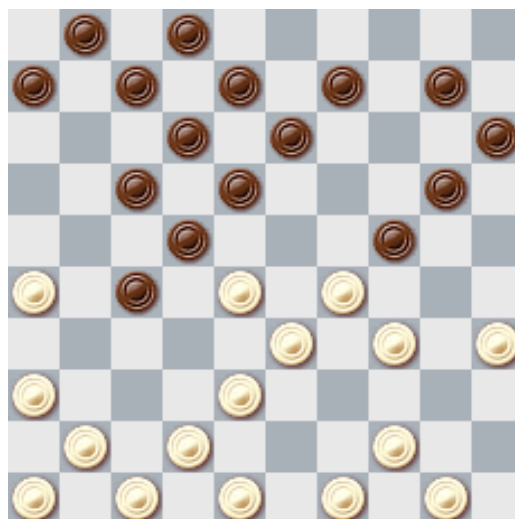

№ 153

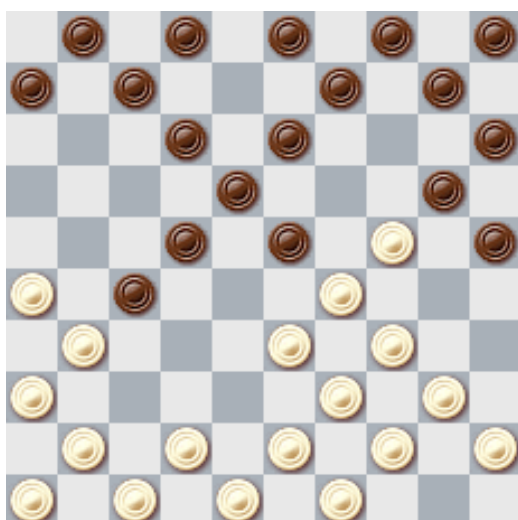

№ 154

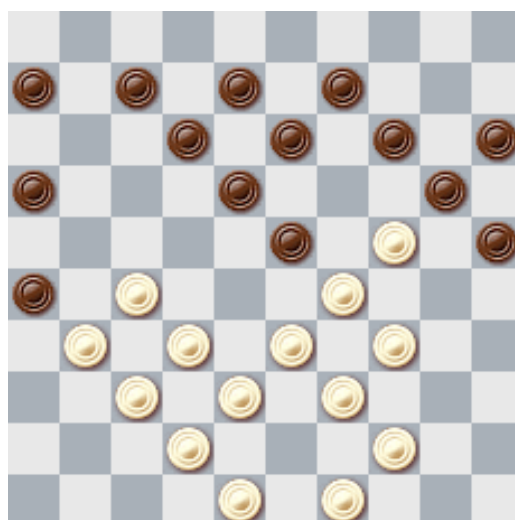

№ 155

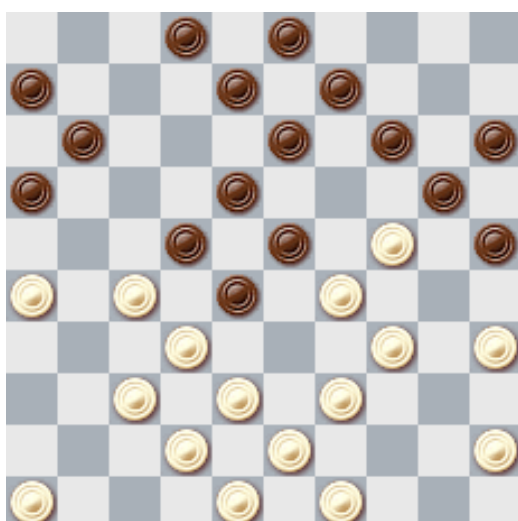

1...17-22?

№ 156

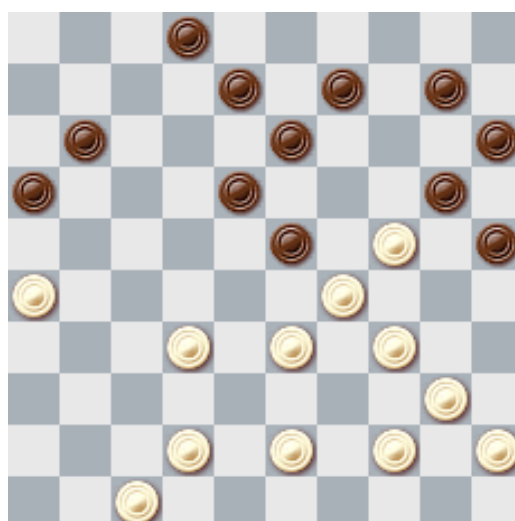

151. F.Michel ← W.Wesselink*, 1984

(14–19?) 26–21 (19×39) 43×34 (17×26) 28×17 (12×1) 38–32 (27×38)
29–24 (38×40~) 50–45 (20×29) 45×1.

152. B.Gurvich ← M.N'Diaye, 1977

38–32 (27×38) 26–21 (17×26) 28×17 (12×21) 35–30 (24×35)
29–24 (38×40~) 50–45 (20×29) 45×5.

153. R.Roethof – F.Michel, 1984

26–21 (A) (27×16) 33–28 (23×32*) 34–30 (25–23) 42–37 (20×29)
37×28, и шашка 29 гибнет.

(A): 33–28 (22×33) 39×17 (3–8) 31×13 (8×50).

154. A.Scholma ← H.Jansen, 1984

24–19 (13×24) 27–21 (16×36) 37–31 (26×28) 33×11 (6×17) (A)
29×7. В партии далее было (24–29*) 34×23 (36–41) 7–1 (41–46)
42–37 (46×18) 1×5.

(A): (24×33) 38×7 (6×17) 42–37.

155.

(17–22?) 24–19 (13×44) 49×40 (22×31) 26–21 (16×27) 37×26
(28×37) 42×4.

156.

34–30 (25×34) (A) 26–21 (16×49) 33–28 (23×32) 47×41 (34×23)
42–37 (20×29) 37×19 (13×24) 40–35 (49×40) 45×5.

(A): (23×34) 40×29 (25×23) 33–28 (20×29) 28×19 (13×24)
26–21 (16×40) 45×5.

№ 157

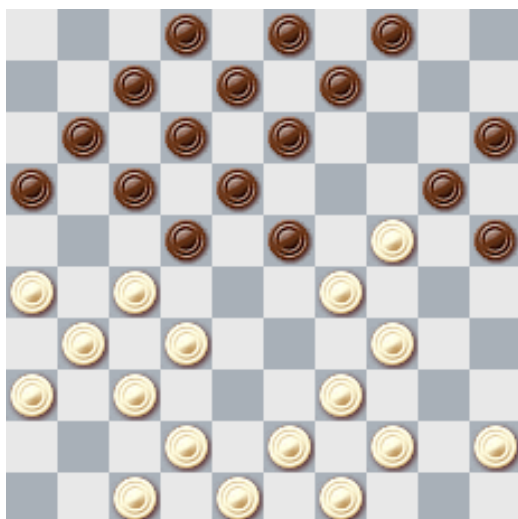

1.45-40?! 25-30?

№ 158

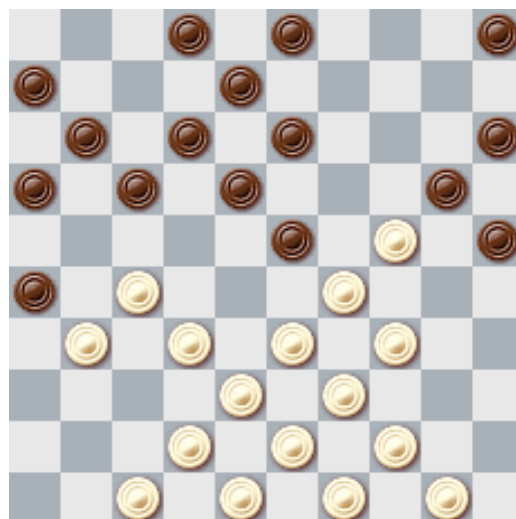

1...21-26?

№ 159

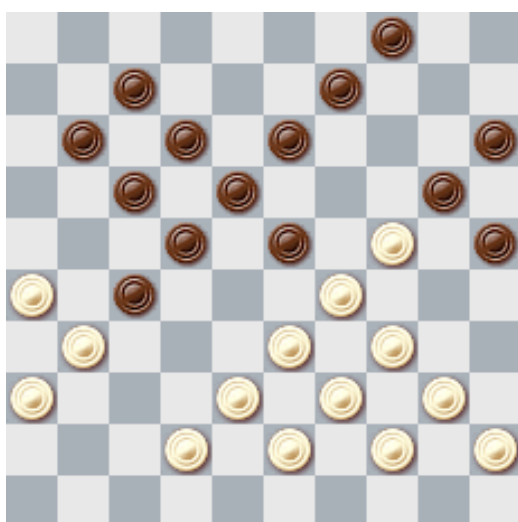

№ 160

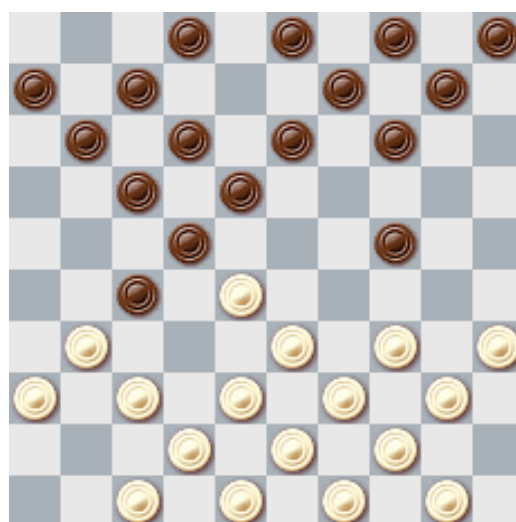

1.34-29?! a) 1...24-30?
b) 1...10-15 2. 29x20 15x24?

№ 161

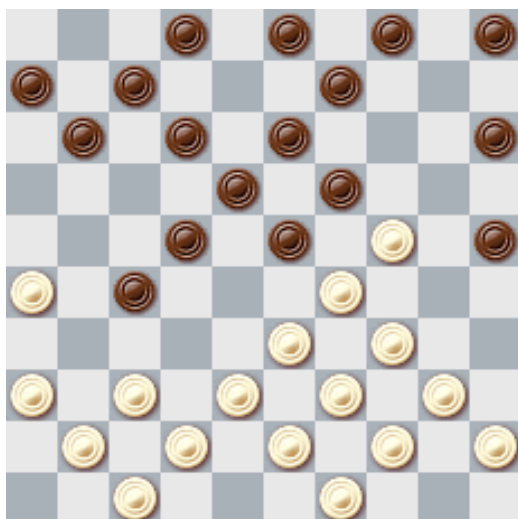

1...14-19?

№ 162

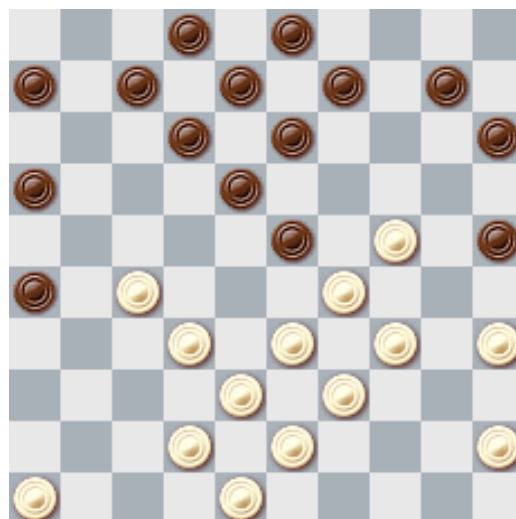

a) 1...7-11?! 2. 27-22?
b) 1...6-11 2.35-30 11-17! 3.24-19?

157.

45–40?! (25–30?) 34×14 (23×45) 24–20 (15×24) 14×10 (4×15) 44–40
(45×34) 39×19 (13×24) 32–28 (22×33) 27–21 (16×27) 31×4.

Нельзя 26–21 (17×26) 24–19 (13×33) 39×6 из-за (23–28) 32×23
(18×40) 45×34 (7–11) 6×17 (12×41).

158. J.B.Sluiteer – J.L. de Vries*

(21–26?) 24–19 (26×28) 33×22 (13×33) 39×19 (17×28) 19–14 (20×9)
27–21 (16×27) 38–32 (27×38~) 42×4.

159.

33–28 (23×32) 34×30 (25×23) 39–34 (20×29) 42–37 (32×41) 36×27
(27×36) 47×41 (36×47) 43–39 (47×33) 39×8 (12×3) 34×1.

160. H.Berkers ← S.Kalpoє

34–29?! a), b)

a) (24–30?) 35×24 (13–18) 24×13 (18–23) 29×18 (12×41) 33–29
(9×18) 29–23 (18×29) 38–33 (29×38) 43×1 (41–46) 42–37
(46×45) 39–34 (45×18) 1×34.

b) (10–15) 29×20 (15×24?) 28–23 (18×29) 33–28 (22×33) 31×22
(17×28) 38–32.

161. J. van der Borst – A.Верховых, 1983

(14–19?) 26–21 (27×16) [после (19×30) 21×32 грозит 32–28 и 40–
35] 38–32 (19×30) 32–28 (23×32) 37×19.

162. Th. de Jong ← G. van der Kuijt

a) (7–11?!) 27–22? (18×27) 29×7 (10–14) 32×21 (16×27) 7×16 (26–
31) 37×26 (27–32) 38×27 (25–30) 34×25 (14–20) 25×14 (9×47).

Но после 39–34 (47–20) 34–29 (20×49) 46–41 (49×21) 16×27
– ничья.

b) (6–11) 35–30 (11–17!) 24–19? [на 37–31 (26×28) 33×11 следует
(23–28)] (13×35) 37–31 (26×28) 33×4 (15–20) 4×24 (35–40)
29×18 (40×20) (было в партии).

№ 163

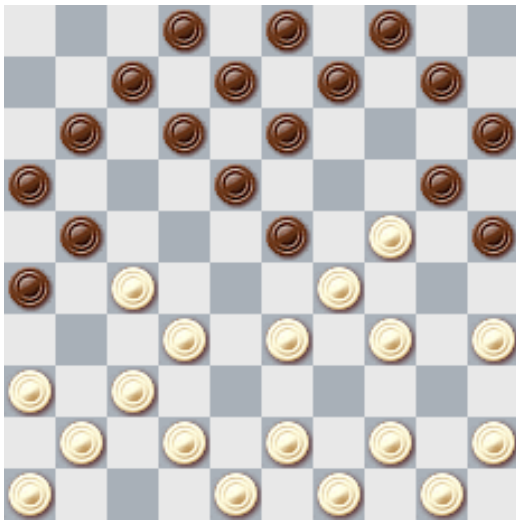

1.42-38?! 13-19?

№ 164

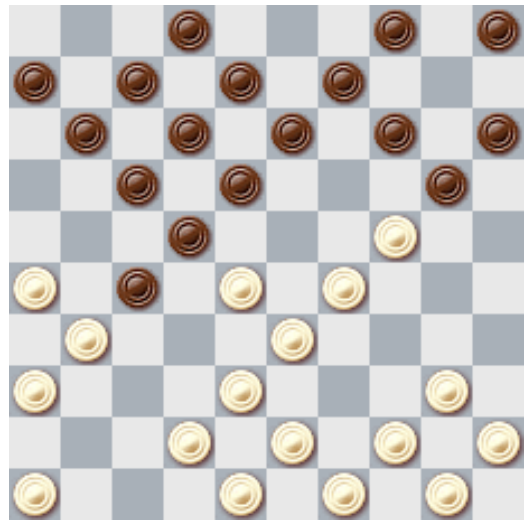

a) 1...14-19?
b) 1...5-10 2.42-37 13-19?

№ 165



№ 166

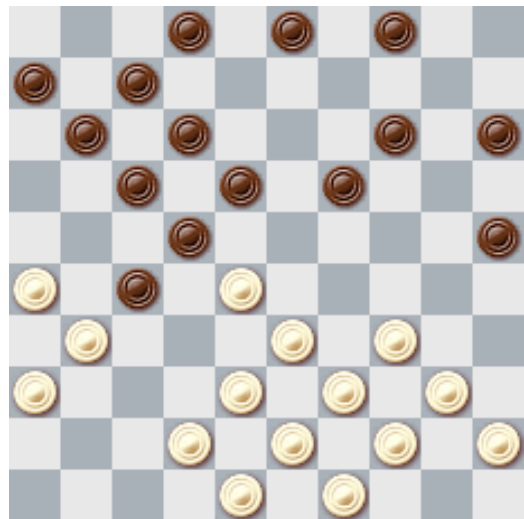

№ 167

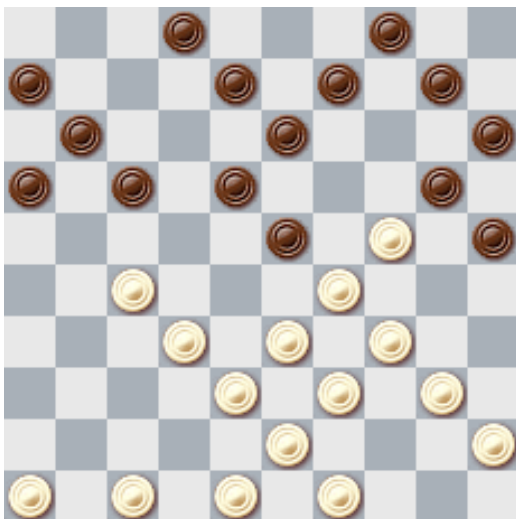

№ 168

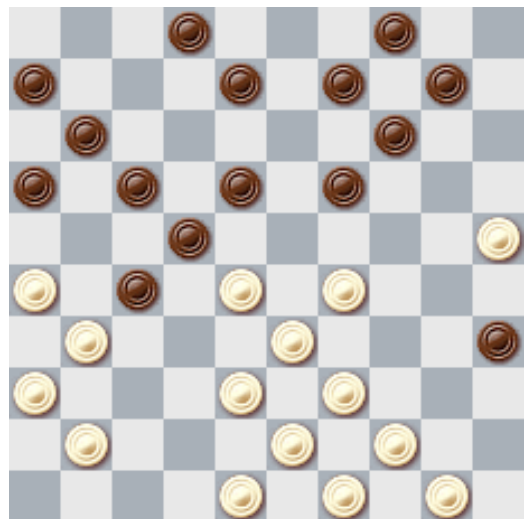

163. R.Geurtsen – J.Schaafsma

42–38?! (13–19?) 24×22 (12–17) 29×18 (17×30) 35×24 (20×29)
18–13 (8×19) [ИЛИ (9×18)] 38–33 (29×38) 37–31 (26×28) 43×5 (ИЛИ
43×1).

164. G.Beerepoot ← D.Kouassi

- a) (14–19?) 46–41 (19×30) 38–32 (27×47) 31–27 (32×21) 36×27
(47×22) 28–23 (22×39) 3×43.
- b) (5–10) 42–37 (13–19?) 24×13 (8×19) 37–32 (11–16*) 32×21
(16×27) 29–24 (19×30*) 26–21 (17×37) 28×8 (2×13) 40–34
(30×28) 38–32 (27×38) 43×1 (БЫЛО В ПАРТИИ).

165. J.van der Wal ← H.Wiersma*, 1983

36–31 (27×36) 23–18 (12×32) 18×38 (13×22) 37–31 (36×27) 30–24
(20×38) 43×1

166. W. de Jong ← van der Kraan, 1943

26–21 (17×37) 28×8 (2×13*) 42×22 (18×27) 34–29 (13–18*) 29–23
(18×29~) 33×13.

167.

34–30 (23×34) **(A)** 40×29 (25×23) 33–28 (20×29) 28×19 (13×24) 27–
22 (17×37) 38–32 (37×28) 39–33 (28×39~) 43×5.

(A): (25×34) 39×30 (23×25) 33–28 (20×29) 27–22 (18×27)
32×5.

168.

25–20 (14×25) 28–23 (19×28) 39–34 (28×30) 29–23 (18×29) 38–33
(29×38) 43×5.

№ 169

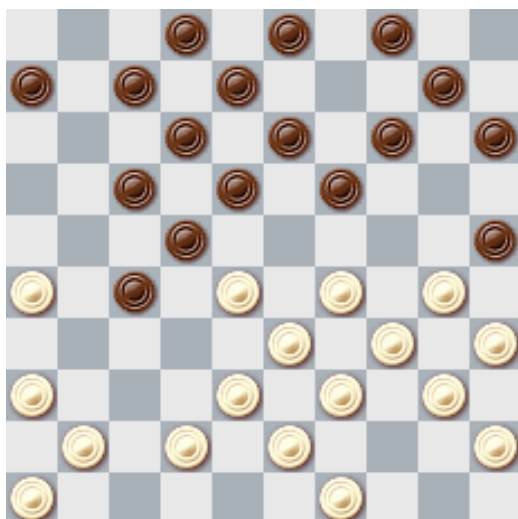

№ 170

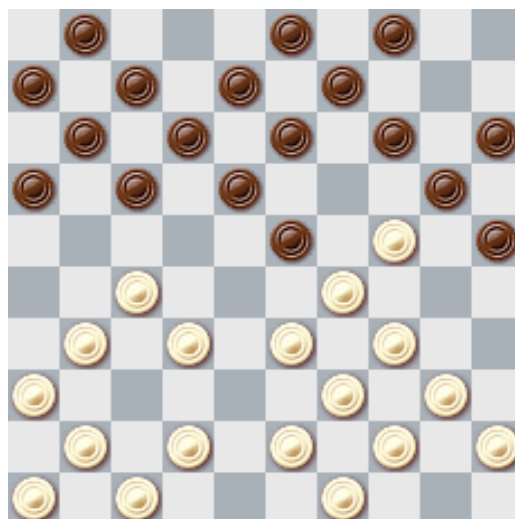

№ 171

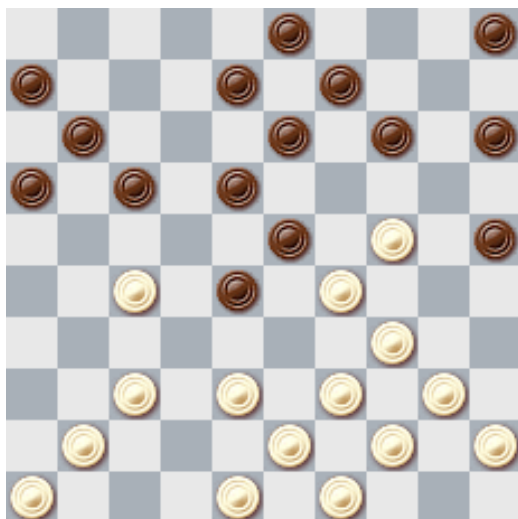

№ 172

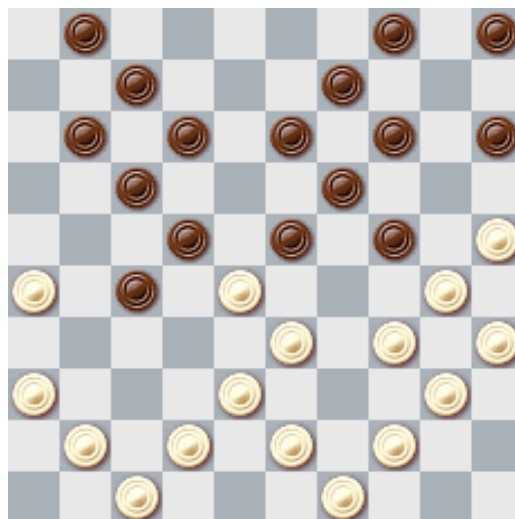

1...18-23?

№ 173

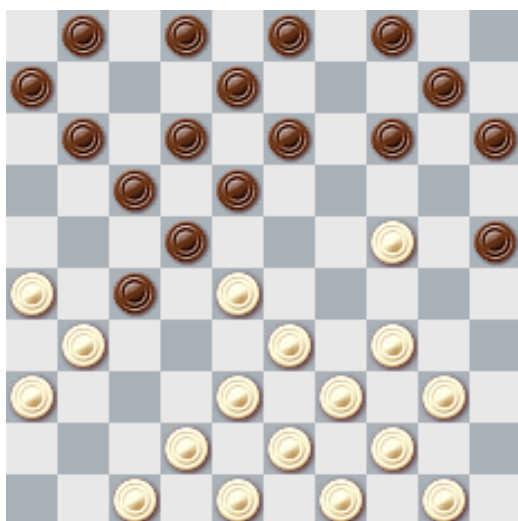

№ 174

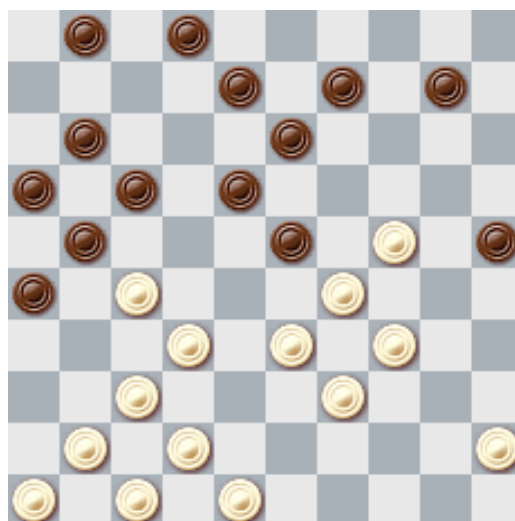

169. В.Свизинский ← В.Ворушило

29–23 (18×29) 33×24 (22×44) 24–20 (15×24) 43–39 (44×33) 38×18
(12×23) 30–24 (19×39) 49–43 (39×37) 41×1 (25–30) 1×25 (10–14)
25×9 (3×14).

170. А.Могиланский – Маркидан

24–19 (13×24) 27–21 (17×48) 47–42 (48×28) 33×2 (24×33) 39×10.

171.

27–22 (18×27) 29×18 (13×22) 37–32 (28×37) 41×12 (8×17) 24–19
(14×23) 34–30 (25×34) 40×27.

172. H.Jansen ← H.Twijnstra*

(18–23?) 41–37 (23×41) 25–20 (14×25) 38–32 (27×29) 34×3 (25×45)
44–40 (45×34) 26–21 (17×26) 3×46.

173. F.Drost ← R.Clerc*

24–20 (15×24) 34–30 (25×45) 28–23 (18×29) 33–28 (22×33) 31×22
(17×28) 39–34 (29×40) 38×16.

174.

24–20 (25×14) 29–24 [с угрозой 24–19 (13×24) 37–31 (26×28)
33×15 (21×32) 34–30 (24×35) 45–40 (35×33) 42–38 (33×42) 48×10]
(14–19*) [(17–22) 41–36 (22×31) 36×27] 34–29 (23×43) 48×39
(19×30) 39–34 (30×28) 32×5 (21×32) 37×28.

№ 175

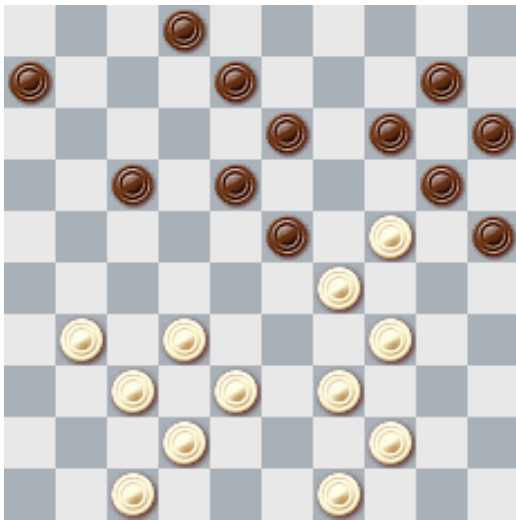

№ 176

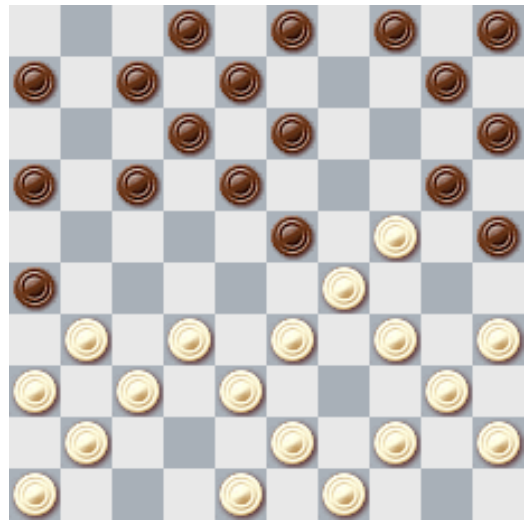

a) 1...17-22? b) 1...7-11?

№ 177

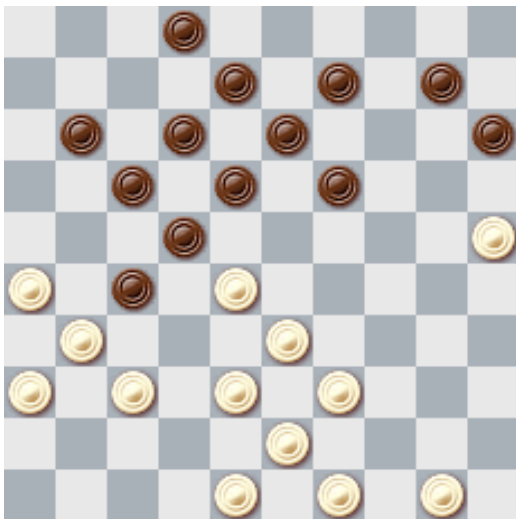

№ 178

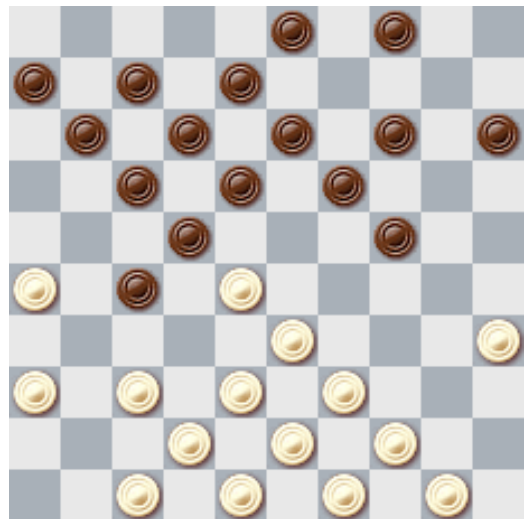

1...18-23?

№ 179

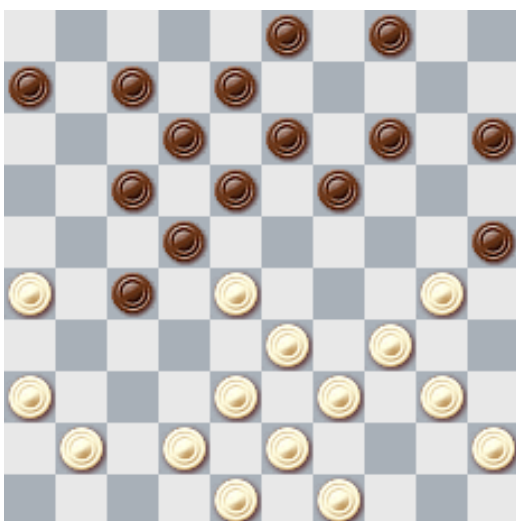

1...18-23?

№ 180

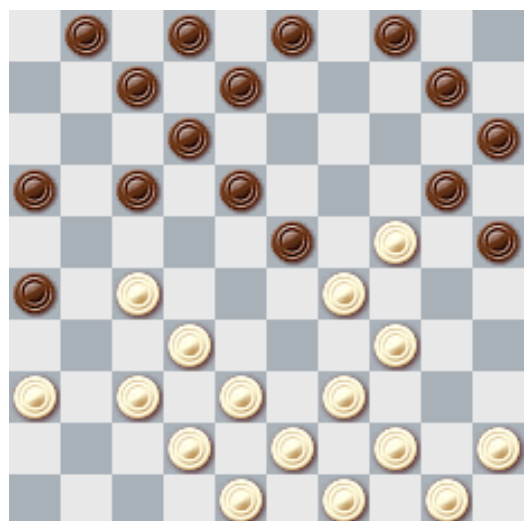

175.

34–30 (25×43~) 31–27 (23×34) 47–41 (20×29) 27–22 (18×27~)
32×3 (43×32) 3×9.

176.

a) (17–22?) 32–28 (23×32) 37×17 (12×21~) 24–19 (13×24~)
35–30 (24×35) 29–24 (26×37~) 41×32 (20×29) 34×1.

b) (7–11?) 33–28 (3–9) (**A**) 28×19 (9–14) 31–27 (14×23) 37–31
(26×28) 27–22 (18×27) 29×7 (20×29) 34×3.

A: (4–9) 28×19 (9–14) 31–27 (14×23) 37–31 (26×28) 27–22
(18×27) 29×7 (20×29) 34×12 (8×17) 7–1.

177. H.Hiensch ← J.Rigterink

37–32 (11–16*) 32×21 (16×27) 26–21 (17×37) 28×17 (12×21)
38–32 (27×29) 48–42 (37×48) 39–34 (48×30) 25×5.

178. ←

(18–23?) 28–23 (18×40) 33–28 (22×33) 38×18 (12×23) 39–34
(40×29) 37–32 (27×38) 42×2.

179. ←

(18–23?) 30–24 (23×32*) 36–31 (27×47) 38×20 (47×29) 24×22
(15×24) [или (25×14)] 34×23.

180.

34–30 (25×34) 39×30 (23×25) 32–28 (20×29) 27–21 (16×27) 37–31
(26×37) 42×13 (8×19) 28–22 (17×28) 38–33 (29×38~) 43×5.

A: (23×34) 32–28 (20×29) 27–21 (16×27) 37–31 (26×37) 42×13
(8×19) 28–22 (17×28) 38–33 (29×38) 43×5 (34×43) 49×38
(25×34).

№ 181

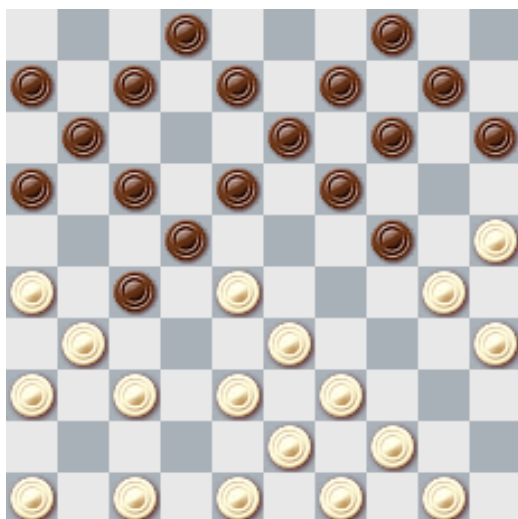

№ 182

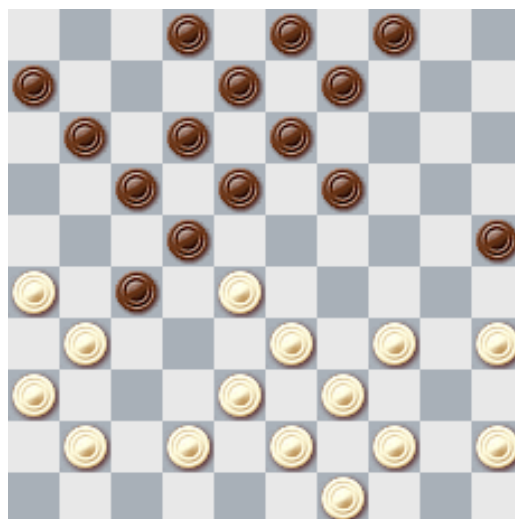

1...18-23?

№ 183

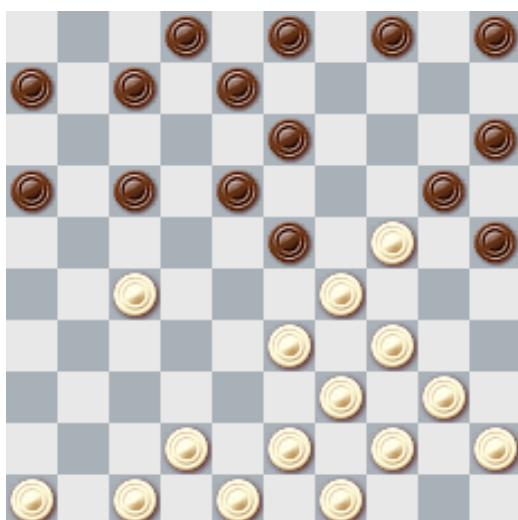

1...17-22?

№ 184

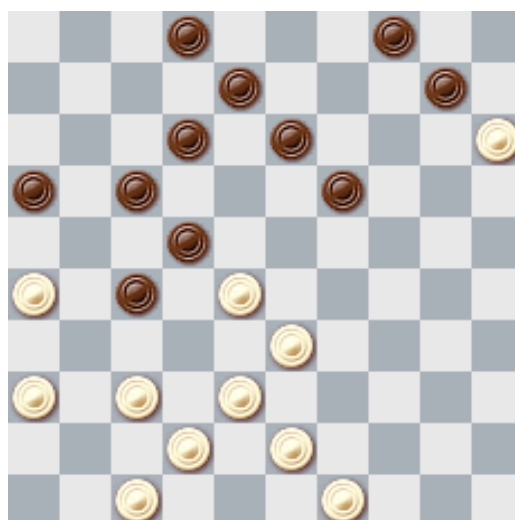

№ 185

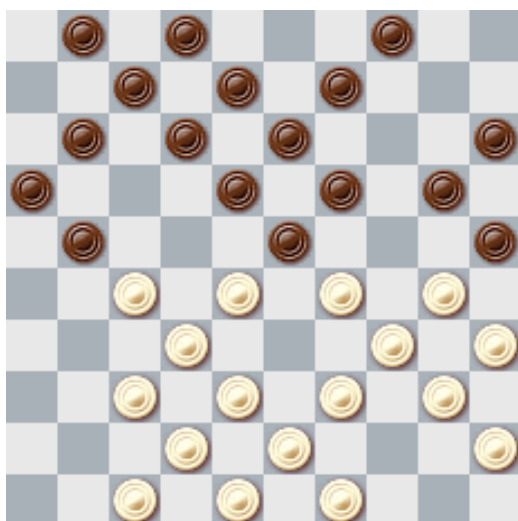

№ 186

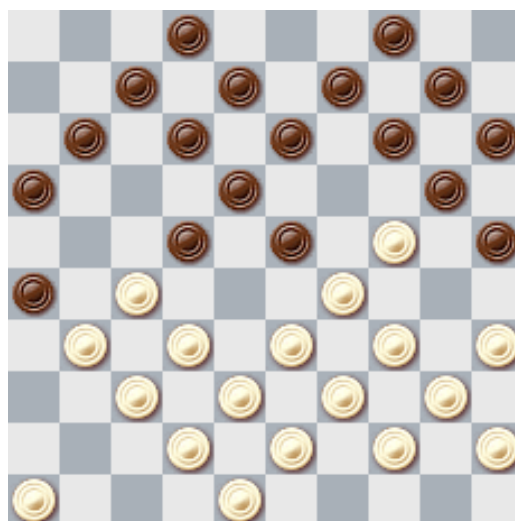

181. ←

28–23 (18×29) **(A)** 26–21 (17×26) 37–32 (26×28) 25–20 (14×34)
39×30 (28×39) 43×1.

A: (19×28) 30×19 (13×24) **(B)** 25–20 (14×25) 38–32 (27×29)
39–33 (29×38~) 43×5.

B: (14×23) 25–20 (15×24) 35–30 (24×35) 33–29 (23×34)
39×30 (35×24) 38–32 (27×38) 43×5.

182. ←

(18–23?) 35–30 (23×32) 34–29 (25×23) 33–28 (22×33) 38×16 и
белые выигрывают шашку.

183. Н.Спанцирети – Нетипан, 1976

(17–22?) 46–41 (22×31) 33–28 (23×32) 34–30 (25×23) 39–34
(20×29) 42–37 (31×42) 48×19 (13×24) 34×1.

184. Б.Шавердян ← А.Безвершенко

28–23 (19×48) 38–32 (27×38) 42×33 (48×31) 36×9 (4×13) 15×24.

185. P.Poot ← H.Scholten

27–22 (18×27) 29×18 (13×44) 38–33 (27×29) 34×3 (25×34) 3×50.

186. T.Sijbrands – J.Riesthuis

24–19 (13×24) 33–28 (24×33*) 28×6 (25–30*) 39×19 (30×50) 6–1
(14×23) 27–22 (18×36) 37–31 (26×28) 43–39 (50×33) 38×18
(12×23) 1×25.

№ 187



№ 188

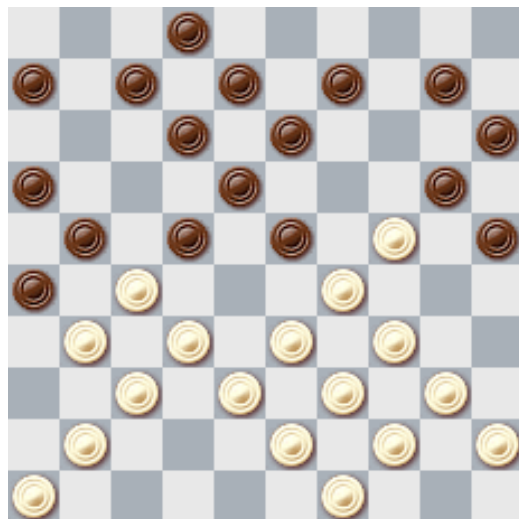

№ 189

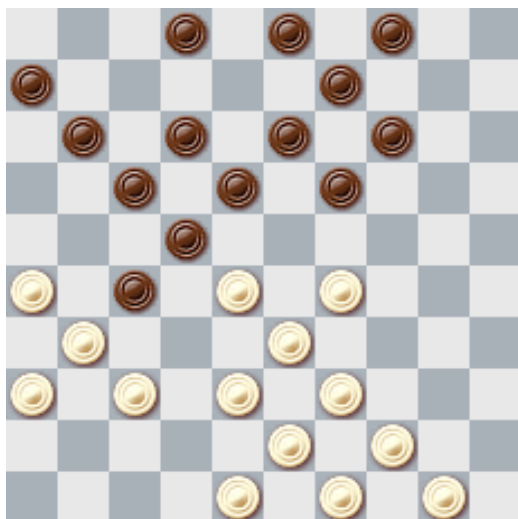

№ 190

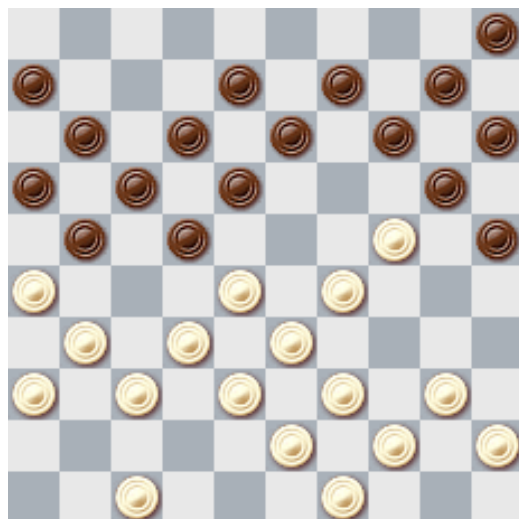

1...14-19?

№ 191

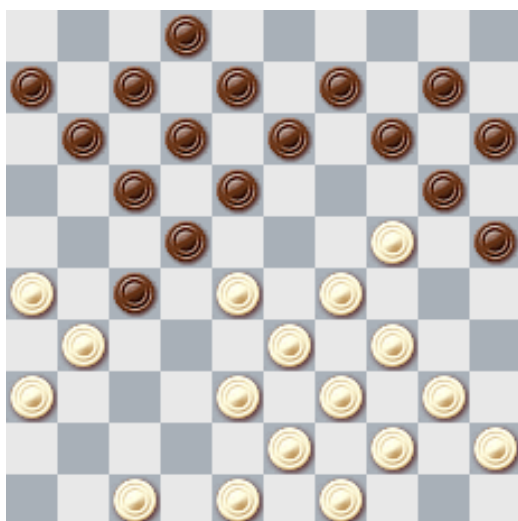

№ 192

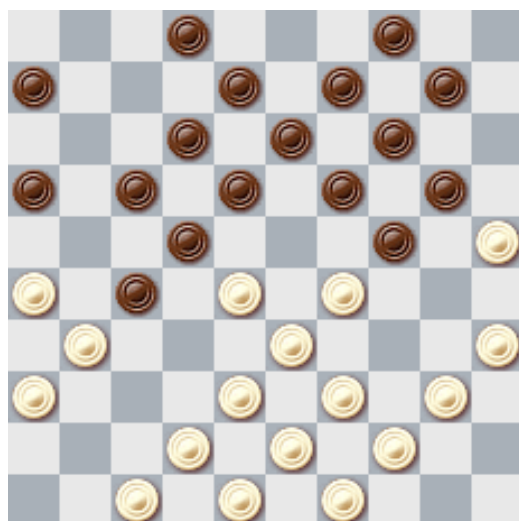

1...24-30 2.35x15 19-23?

187. T.Sijbrands – H.Scholten

30–24 (19×30) 39–33 (30×28) 31–26 (23×34) 26×17 (12×21) 32×1 (15–20*) 40×29 (8–12) 1×23 (9–14) 23×10 (5×14).

188.

32–28 (23×32) **(A)** 37×17 (21×32) **(B)** 38×27 (12×32) 34–30 (25×23)
33–28 (26×37~) 28×19 (20×29) 39–34 (13×24) 34×5.

A: (21×32) 28×17 (12×21) 37×19 (26×37) 41×32.

B: (26×37) 17×26 (37–42*) 38×47 (18–23) 29×18 (13×31)
26×37 (20×38) 43×32.

189. ←

37–32 (11–16*) 32×21 (16×27) 29–24 (19×30) 26–21 (17×37) 28×10 (4×15) 39–34 (30×28) 48–42 (37×39) 44×4.

190. ←

(14–19?) 31–27 (22×42) 28–23 (19×37) 24–19 (13×24) 38–32 (37×28) 33×4 (24×33) 47×29.

191. E.Bude ← B.Raven, 1984

24–19 (14×32) 34–30 (25×23) 33–28 (22×42) 48×19 (13×24) 31×4.

192. ←

(24–30) 35×15 (19–23?) 28×19 (14×45) 44–40 (45×34) 39×30 с
двойной угрозой: **1)** 38–32 (27×29) 30–24 (29×20) 25×5 и **2)** 33–28
и т.д.

№ 193

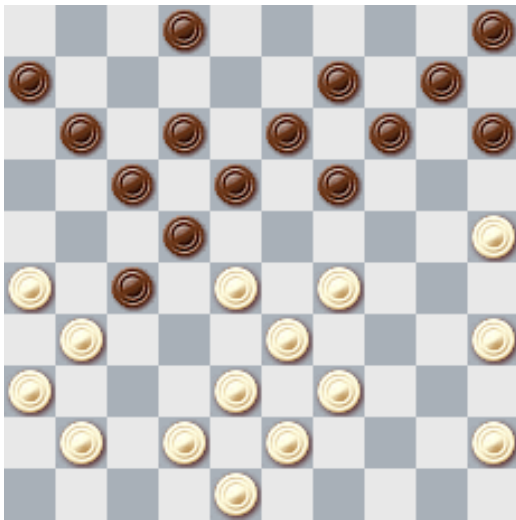

№ 194

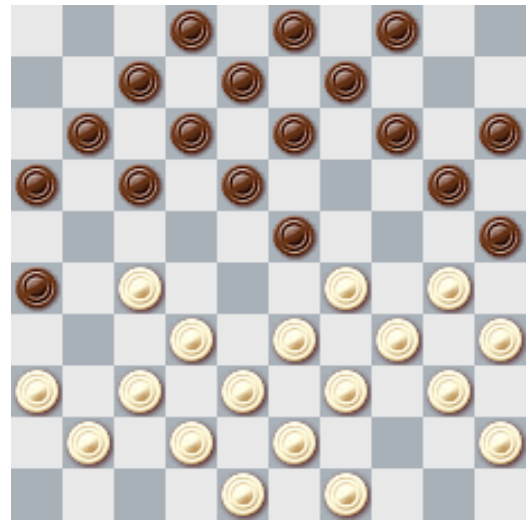

1.30-24?! 26-31 2.37x26 (A)(B)

№ 195

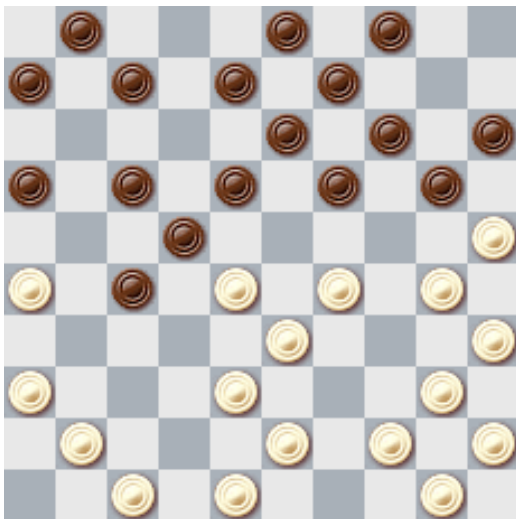

1...18-23 2. 29x18 8-12?

№ 196

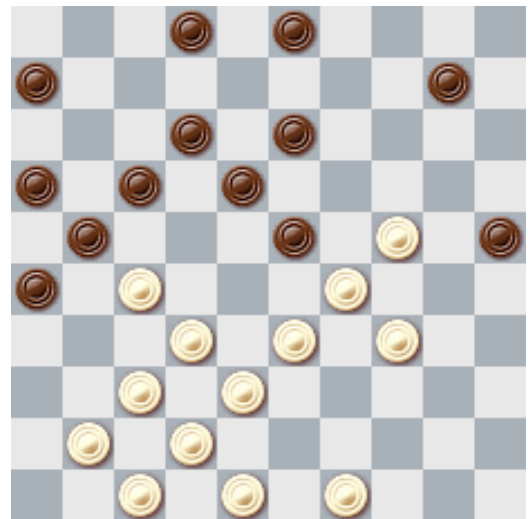

1.33-28 26-31?

№ 197

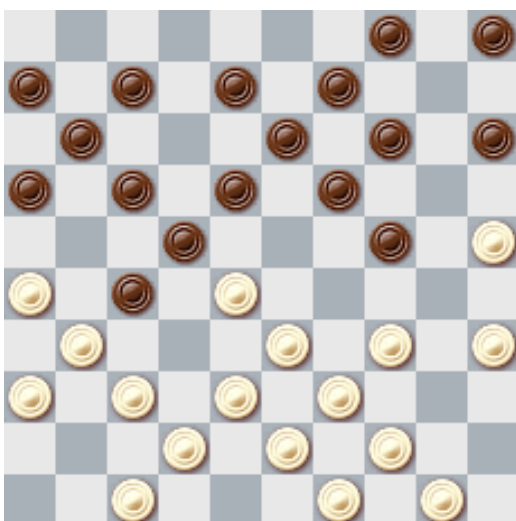

№ 198

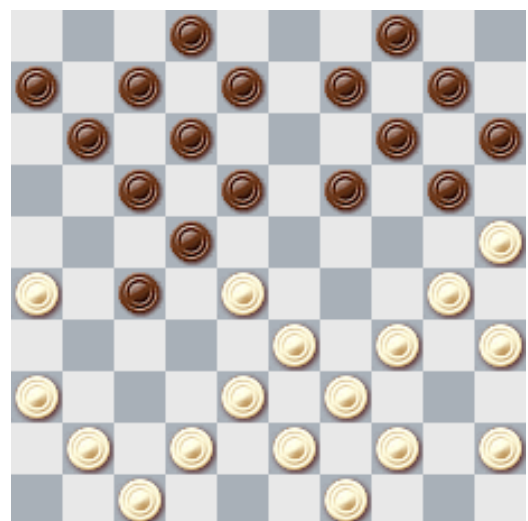

1...18-23?

193. E. van Dam ← A.Tjon A Ong, 1986

29–23 (18×29) 33×24 (22×44) 31×22 (19×30) [ИЛИ (17×28) 24–20
(15×24) 43–39 (44×33) 38×16] 35×24 (17×28) 24–20 (15×24)
43–29 (44×33) 38×16.

194. А.Андрейко – В.Щеголев, 1970

30–24?! (26–31) 37×26 (A)(B).

A: (13–19) 24×22 (17×46) 29×18 (12×23) 42–37 (46×21)
26×6.

B: (23–28) 32×23 (14–19) 23×14 (17–21) 26×6 (7–11) 6×17
(12×32) 38×27 (18–23) 29×18 (20×47) 18–12! (8×17) [на
(9×20) следует 34–29 (8×17~) 40–34 (47×24) 34–30 (25×34)
39×8 (3×12) 34–29 (47×24) [если (47×20), то 35–30 (25×34)
14×25 и т.д.] 40–34 (9×20) 34–30 (25×34) 39×8 (3×12).

195. G. van Aalten ← F.Drost

(18–23) 29×18 (8–12?) 36–31! (12×32) 33×28 (22×42) 31×2.

196. М.Кореневский – Bassirou Ba, 1980

33–28 (26–31?) 28×8 (31×22) 38–33 (2×13) 34–30 (25×23) 33–28
(22×33) 32–27 (21×32) 37×8.

197. R.Heusdens ← W.Vrijland, 1979

28–23 (18×40) 39–34 (40×29) 33–28 (22×33) 31×22 (17×28) 26–21
(16×27) 25–20 (14×25) 38–32 (27×38) 43×1.

198. R.Clerc ← G.Berends, 1981

(18–23?) 36–31 (27×36~) 42–37 (23×32) 38×18 (12×23) 37–31
(36×27) 34–29 (23×34) 30–24 (20×38) 43×1 (34×43) 49×38.