

**Йос СТОККЕЛ
Пит ЛЕВЕЛС**

**КОМБИНАЦИИ
В КЛАССИЧЕСКИХ
ПОЗИЦИЯХ**

**JOS STOKKEL & PIET LEVELS
SLAGZETTEN IN HET
KLASSIEKE MIDDENSPEL**

1983

Удар НОВИЧКА

1.

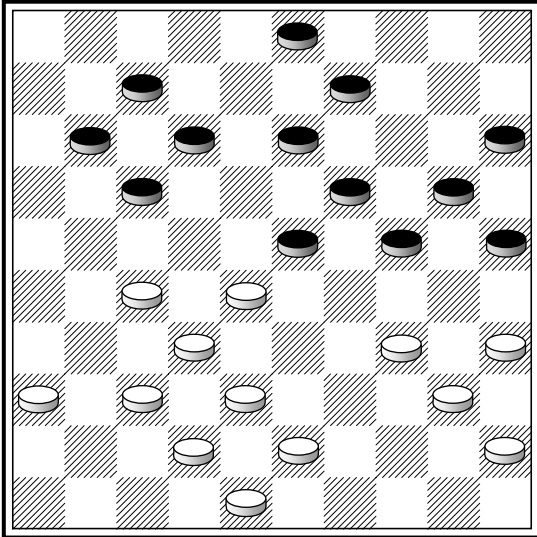

28-22 (17×28) 34-30 (25×34) 40×18
(13×31) 32×25.

2.

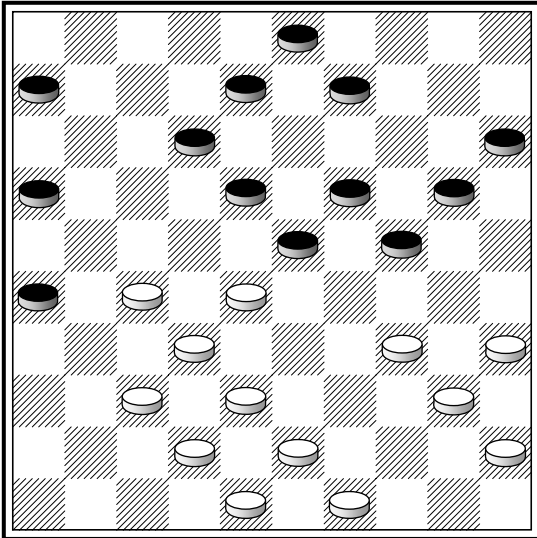

28-22 (8-13*) 27-21 (26×28) 34-29
(24×33~) 38×29 (23×32) 32×25, и шаш-
ка 34 гибнет.

ТХ

3.

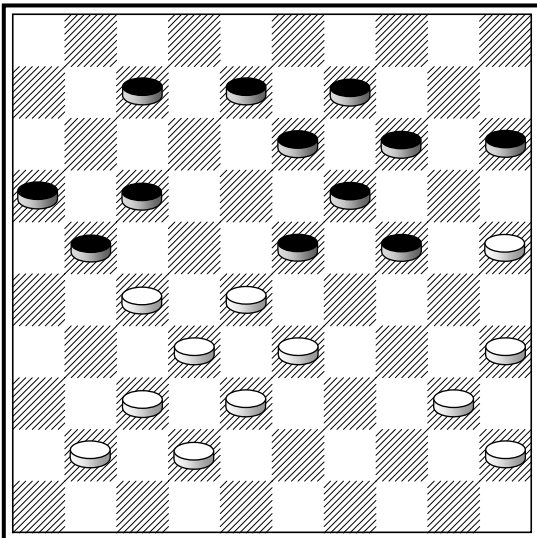

25-20 (14×25) 35-30 (24×44) 33-29
(23×34) 28-22 (17×28) 32×1 (21×43)
1×9.

4.

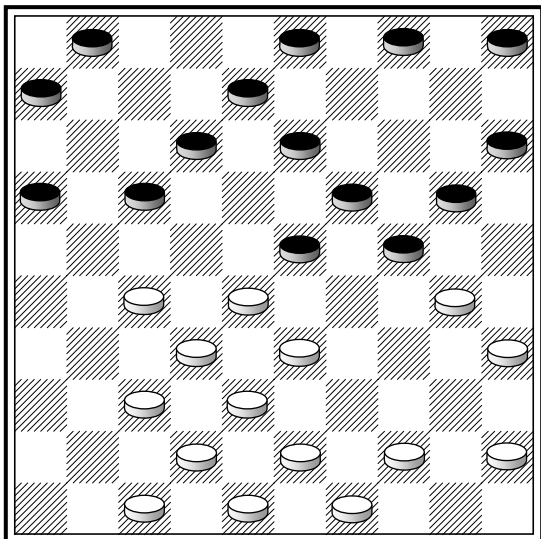

TX

И. Куперман – А. Gedance, ↔

30–25 (4–9*) 25×14 (9×20) 35–30
 (24×35) 33–29 (23×34) 28–22 (17×28)
 32×25 и затем 44–40 (35×44) 49×29.

5.

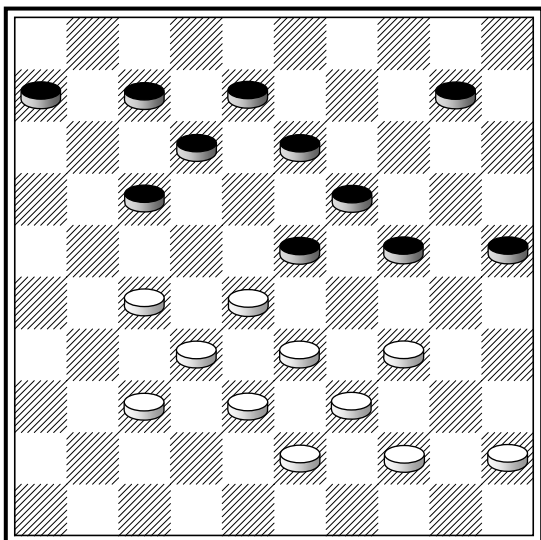

Н. Мищанский – В. Шульман, 1980

34–30 (25×34~) 39×30 (24×35) 33–29
 (23×34) 28–22 (17×28) 32×5.

6.

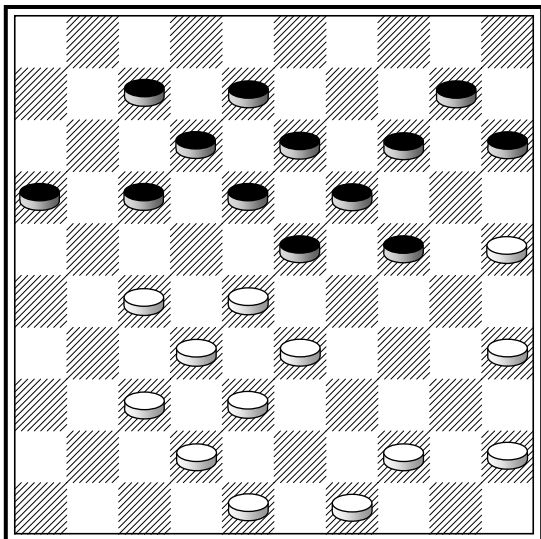

35–30 (24×35) 33–29 (23×34) 25–20
 (15×24) **A.** 44–40 (35×44) 49×9 (13×4)
 28–22 (17×28) 32×5.

A. (14×25) 28–22 (17×28) 32×5.

7.

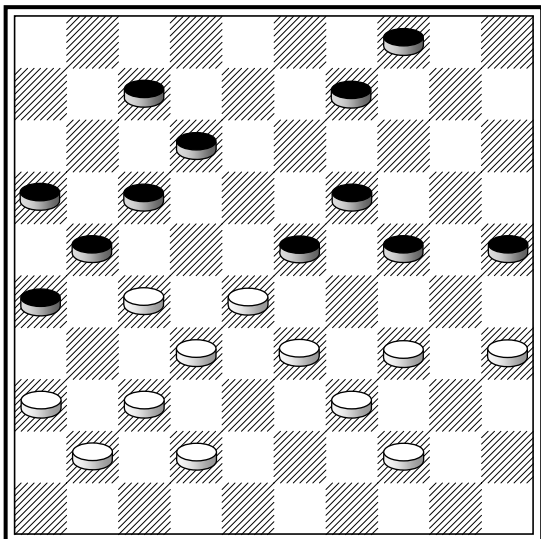

Атлас – Крумкалнс

34–30 (25×34) 35–30 (24×35) 44–40
 (35×44) 33–29 (23×34) 28–22 (17×28)
 32×3 (21×32) 3×23.

8.

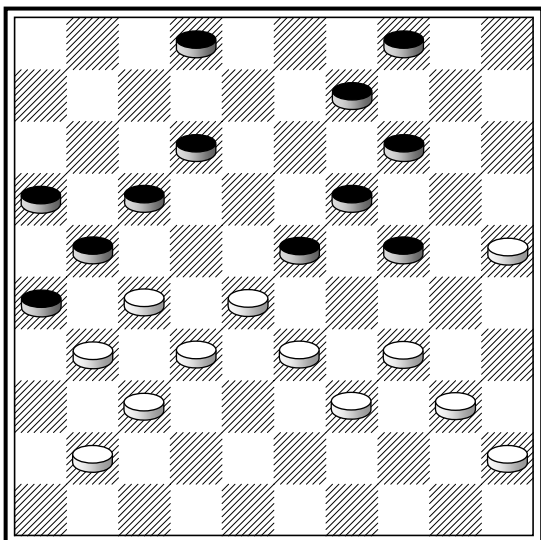

И. Куперман – J. Verduijn

33–29 (24×35) 45–40 (35×44) 25–20
 (14×25) 34–29 (23×34) 28–22 (17×28)
 32×3 (21×32) 3×23.

9.

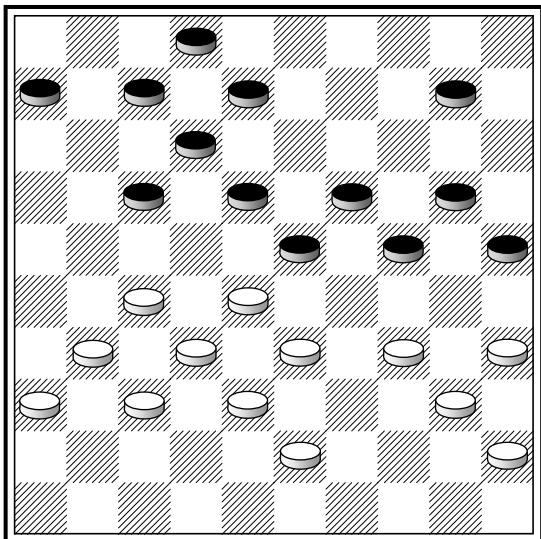

27–22 (18×27) 31×11 (6×17) **A.** 34–30
 (25×34) 40×18 (12×23) 35–30 (24×35)
 33–29 (23×34) 28–22 (17×28) 32×5.
A. (7×16) 34–30 (25×34) 40×7 (2×11).

10.

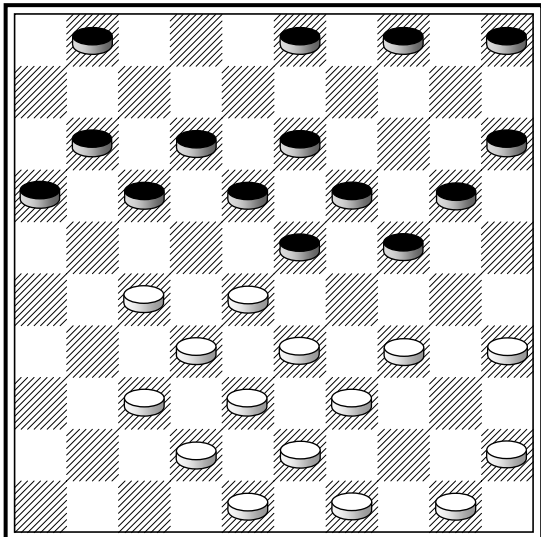

TX

Z. Kariss – K. Smits, 1973

34–29 (23×34) 39×30 (18–23*) **A.** 30–25 (4–9) 25×14 (9×20) 35–30 (24×35) 33–29 (23×34) 28–22 (17×28) 32×25 и затем 50–44, 44–40 и 49×29.

A. Грозило 27–21, 28–23 и 30×6, а также 30–25 или 28–23.

11.

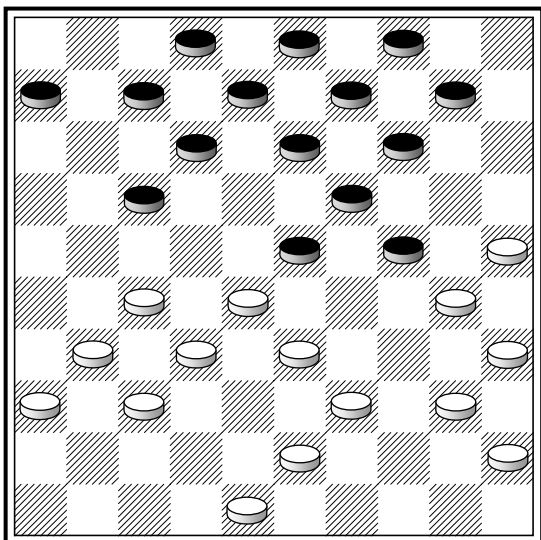

25–20 (14×34) 40×18 (13×22~) 27×18 (12×23) 35–30 (24×35) 33–29 (23×34) 39×30 (35×24) 28–22 (17×28) 32×5.

12.

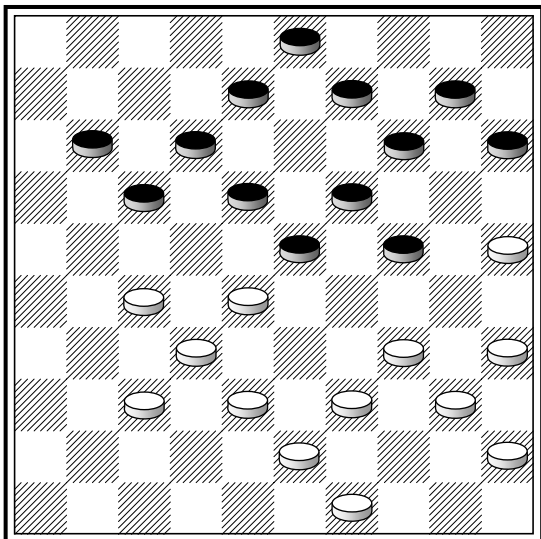

TX

38–33 (8–13*) 34–29 (23×34) 40×20 (15×24) 35–30 (24×35) 25–20 (14×25) 28–22 (17×28) 32×5.

Удар ФИЛИППА

13.

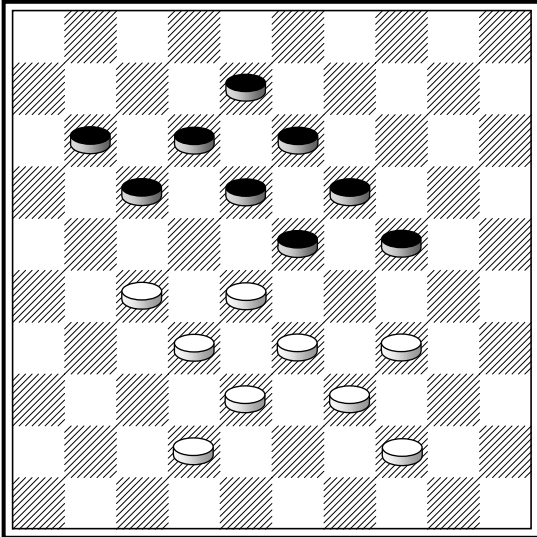

27-21 (17×26) 28-22 (18×27) 32×21
(26×17) 33-29 (24×33) 38×16.

14.

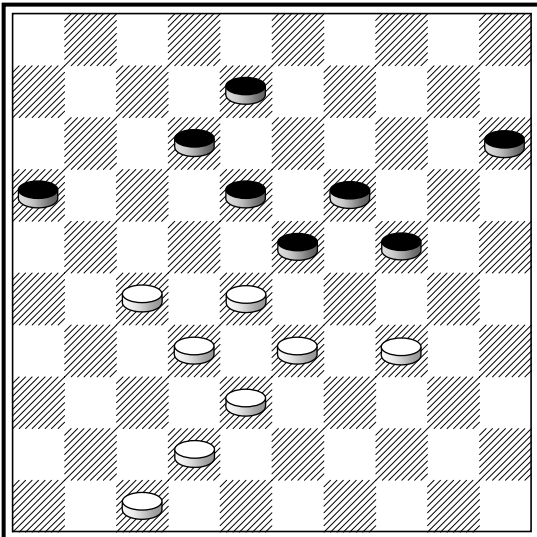

28-22 (8-13*) 22-17 (12×21) 27-22
(18×27) 33-29 (24×33) 38×9 (27×38)
42×33.

TX

15.

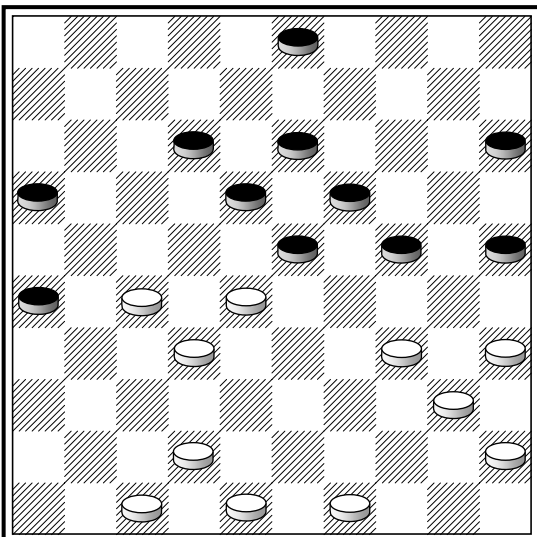

27-22 (18×38) 42×33 (23×32) 33-28
(32×23) 34-30 (25×34) 40×7.

16.

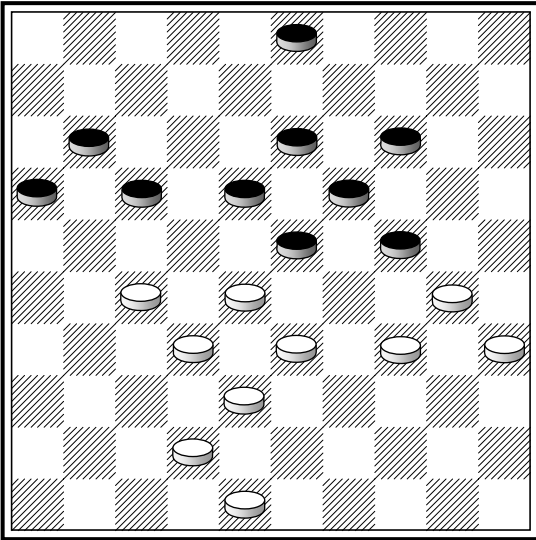

27–21 (17×26) **A.** 28–22 (18×27) 32×21
(16×27) 33–29 (24×33) 38×20.

A. На (16×27) следует 32×12 (23×43)
12×23 (19×39) 30×10 (39×30) 48×39.

17.

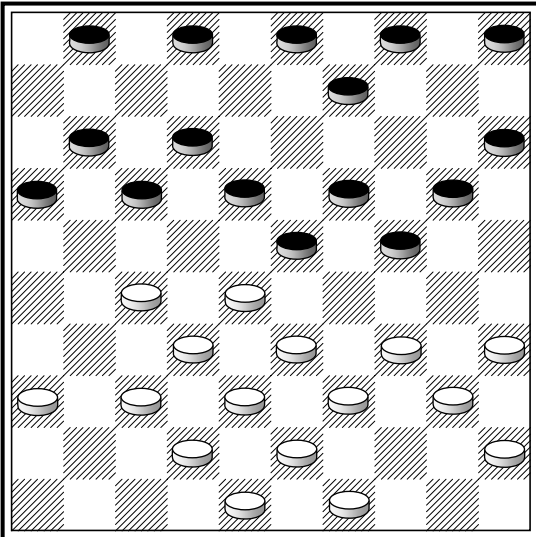

Ю. Куликаускас – И. Косминский

28–22 (17×28) 33×13 (9×18) **A.** 27–22
(18×27) 32×21 (16×27) 35–30 (24×33)
38×16.

A. (19×8) 34–30 (24–29) 30–24.

18.

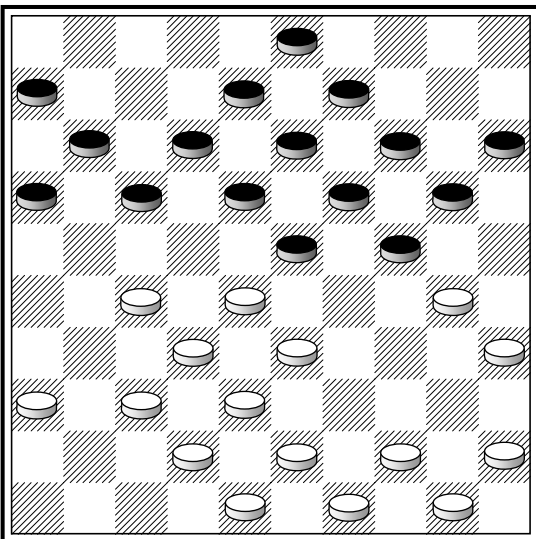

M. Delsen, 1952

28–22 (17×39) 44×33 (25×34) 27–22
(18×27) 32×21 (16×27) 33–29 (24×33)
38×16.

1...20-25?

19.

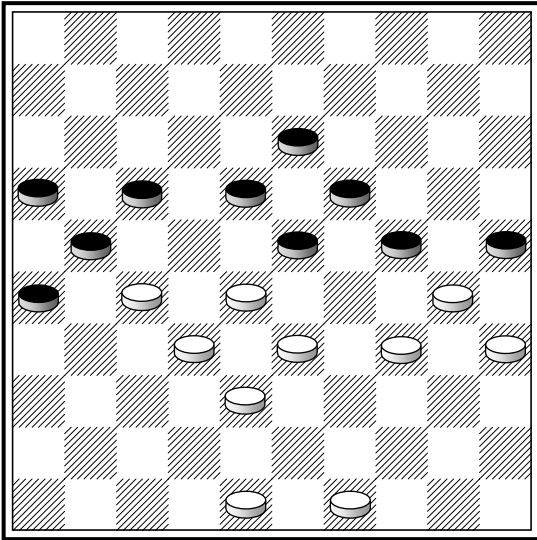

TX

49-43 (17-22*) 28x17 (21x12) 48-42
 (12-17) 27-21 (16x27) 32x12 (18x7)
 33-29 (24x33) 38x9.

20.

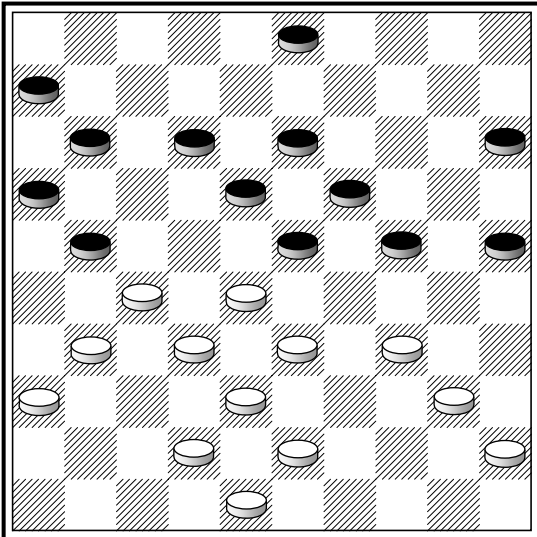

TX

27-22 (18x27) 31x22 (12-18*) **A.** 22-17
 (21x12*) 28-22 (18x27) 32x21 (16x27)
 33-29 (24x33) 38x16.
A. (11-17) 22x11 (16x7) **B.** 33-29
 (24x22) 34-30 (25x34) 40x16.
B. (6x17) 33-29 (24x22) 34-30 (25x34)
 40x7.

21.

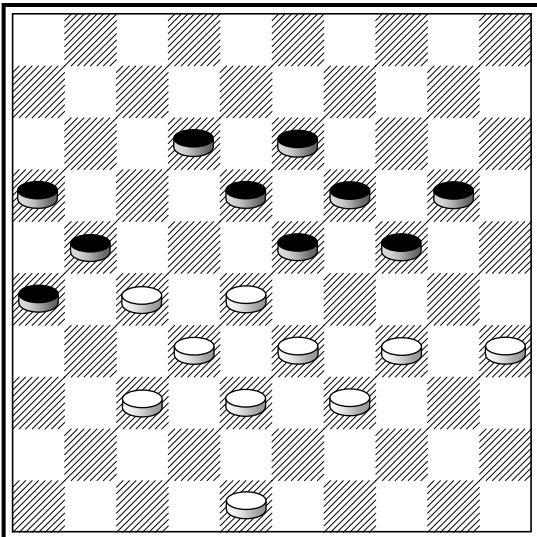

TX

34-30 (20-25*) 39-34 (12-17*) 48-42
 (17-22*) 28x17 (21x12) 27-22 (18x27)
 32x21 (16x27) 33-29 (24x33) 38x9.

22.

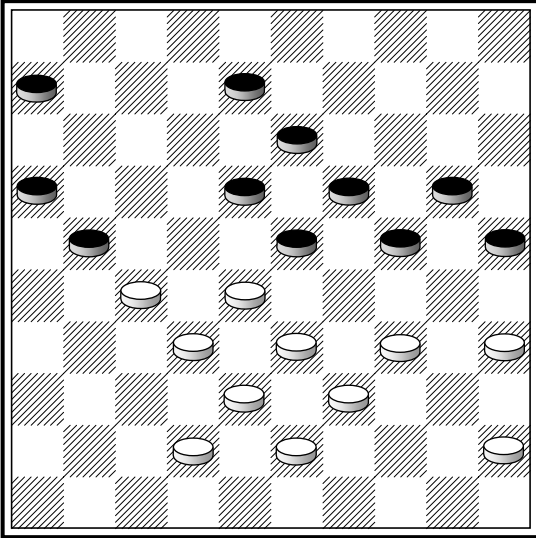

TX

F. Raman – J. Kalden

34–30 (25×34) 39×30 (20–25*) 28–22
 (25×34) 22–17 (21×12) 27–22 (18×27)
 32×21 (16×27) 33–29 (24×33) 38×9.

23.

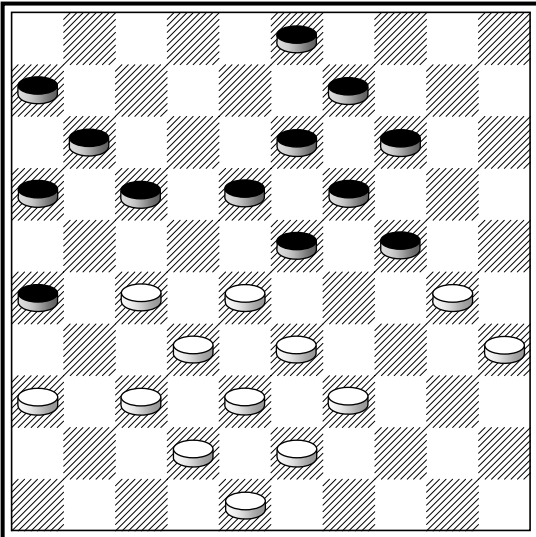

(24–29), (26–31), (17–21?)

(24–29?) 33×24 (26–31) 37×26 (17–21)
 26×17 (11×44) 27–22 (18×27) 32×21
 (16×27) 43–39 (44×33) 38×18 (13×22)
 24×4.

24.

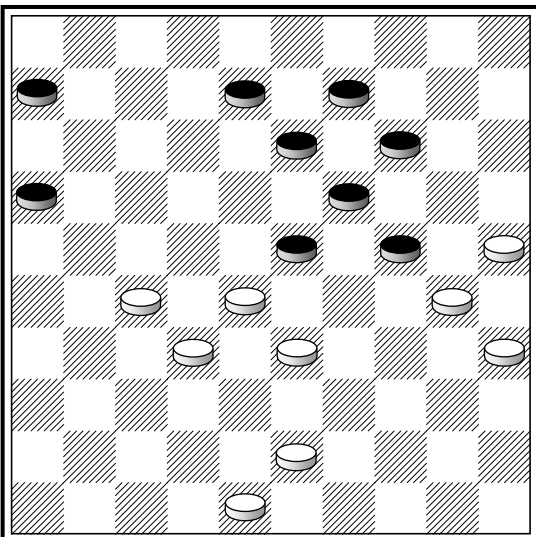

(23–29) 43–38 (29–34?)

J.P. Spruit – G. Oudhof, 1963

(23–29) 43–38 (29–34?) 30×39 (24–29)
 33×24 (19×30) 35×24 (16–21) 27×16 (6–
 11) 16×7 (8–12) 7×18 (13×44) 24–19
 (14×23) 32–28 (23×43) 48×50.

Удар РИКОШЕТ

25.

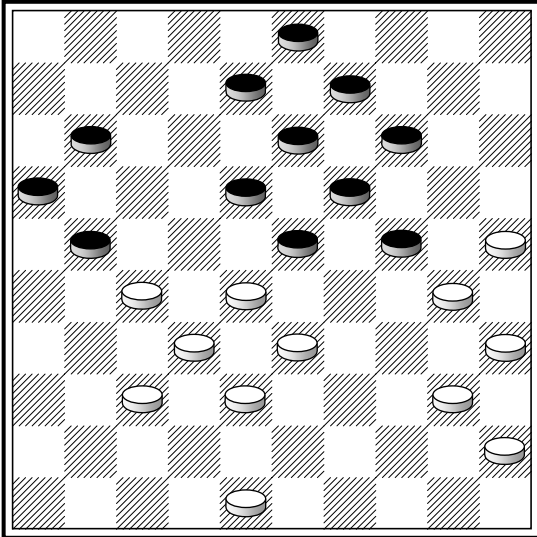

27-22 (18×27) 25-20 (14×34) 40×18
(13×22) 28×6.

26.

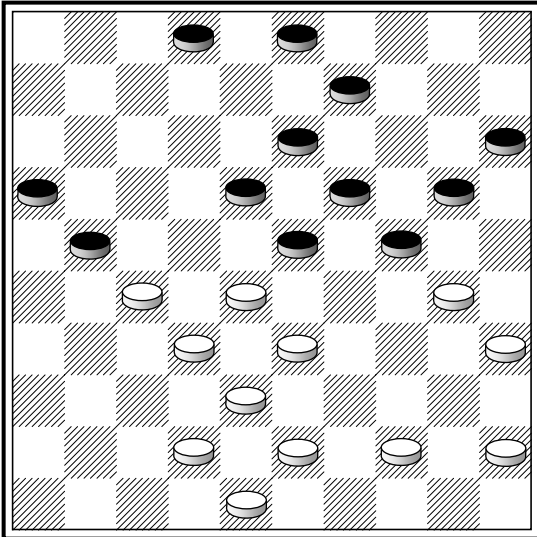

27-22 (25×34~) 44-40 (18×27) 40×18
(13×22) 28×26.

1...20-25?

27.

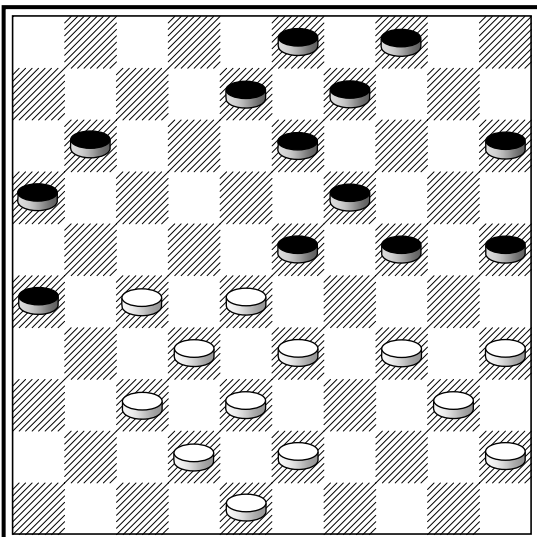

34-30 (25×34) 40×18 (13×31) 32-27
(31×22) 28×6.

28.

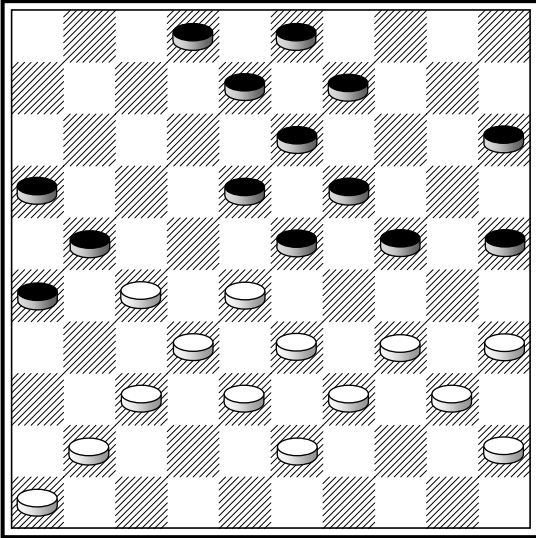

37-31 (26×37) 27-22 (18×27) 34-30
(25×34) 40×18 (13×22) 28×26 (37×28)
33×31.

29.

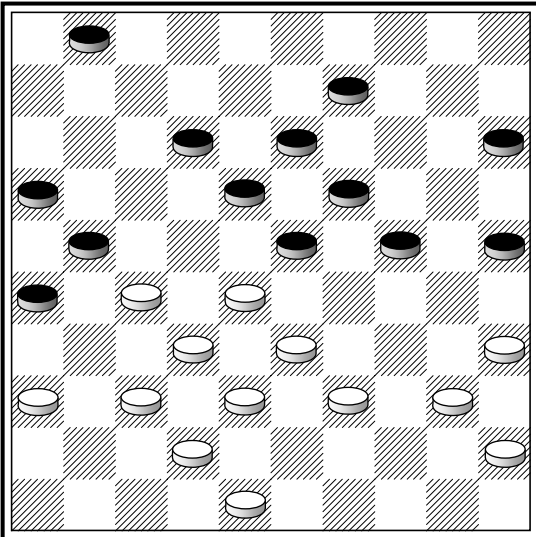

G. Stokkel

39-34 (12-17) **A.** 27-22 (18×27) 37-31
(26×37) 42×11 (16×7) 34-30 (25×34)
40×18 (13×22) 28×26.

A. На (1-7) или (15-20) следует 27-22
(18×27) 37-31 (26×37) 42×22 (12-18*)
48-42 (18×27) 34-30 (25×34) 40×18
(13×22) 28×26.

ТХ

30.

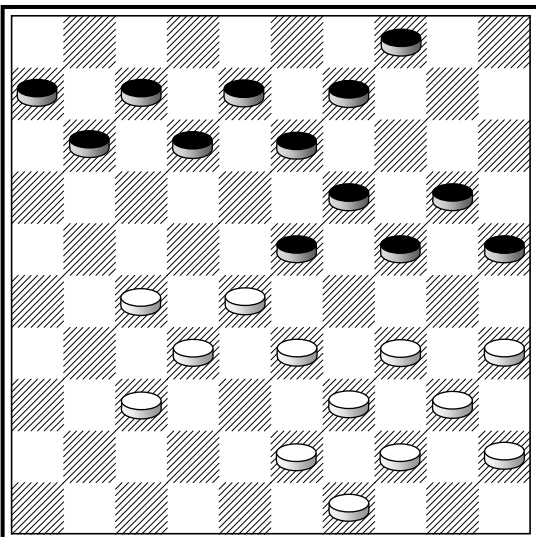

27-22 (4-10) **A.** 22-17 (11×22) **B.** 28×17
(12×21) 34-30 (25×34) 40×18 (13×22)
33-29 (24×33) 39×26.

A1. (12-18) 37-31 (18×29) 31-27
(23×21) 34×1.

A2. (11-16) 22-17 (12×21) 34-30
(25×34) 40×18 (13×22) 28×26.

B. Если (12×21) , то дальше, как в вари-
анте **A2.**

ТХ

Удар КАБЛУКОМ

31.

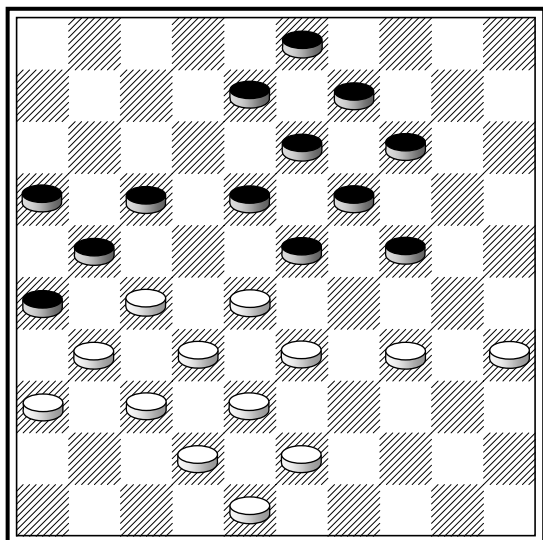

27–22 (18×27) 31×11 (16×7) 37–31
(26×37) 32×41 (23×32) 38×16.

32.

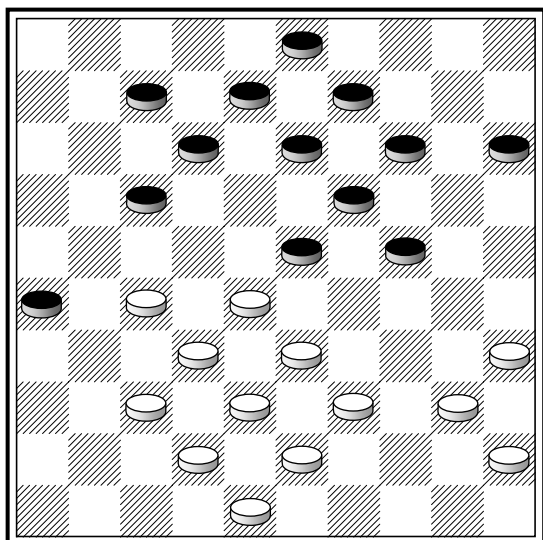

27–22 (7–11*) А. 22–18 (13×22) 37–31
(26×37) 32×41 (23×32) 38×16.

А. (17–21) 37–31 и т.д., как в позиции
№31.

ТХ

33.

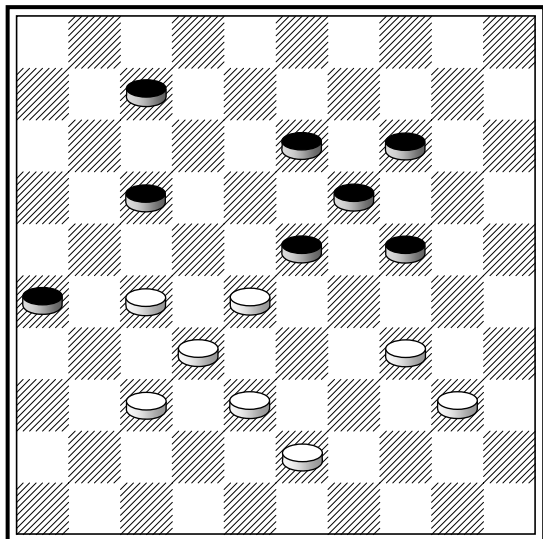

27–22 (7–11) А. 37–31 (26×37) 32×41
(23×32) 38×27 (17×28) 34×32.

А. (17–21) 34–30 и затем 37–31.

1...24–29? ТХ

34.

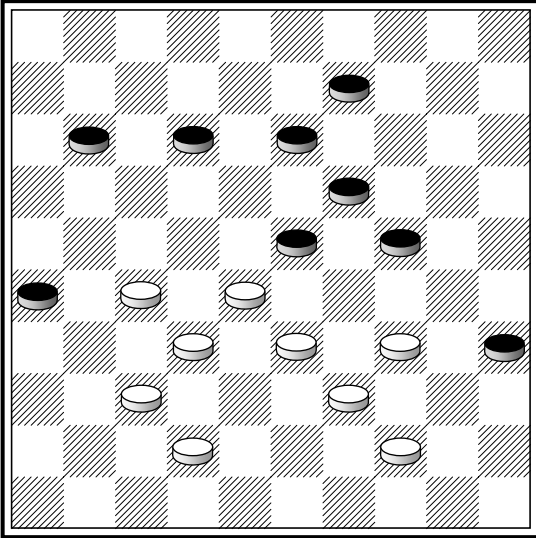

TX

R.C. Keller – P. Perot, 1948. ↔

27–22 (12–17*) 34–29 (23×43) 33–29
(24×33) 28×48 (17×28) 32×3.

35.

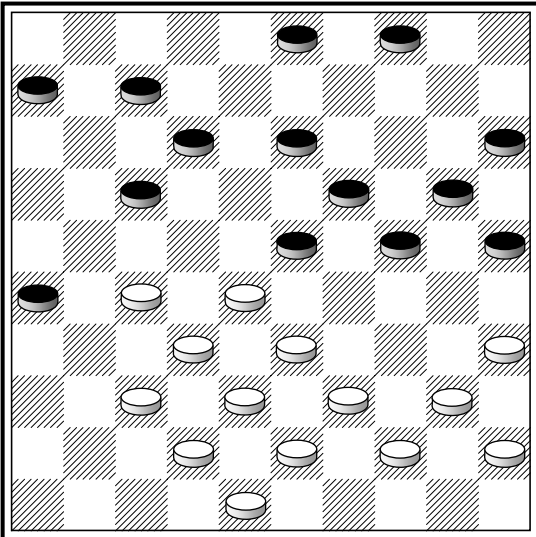

TX

27–22 (6–11) 33–29 (23×34*) 39×30
(25×34) 40×29 (24×33) 28×39 (17×28)
32×25.

36.

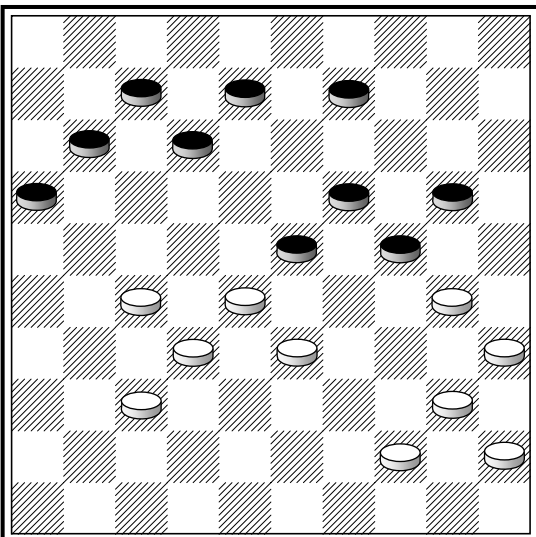

TX

27–22 (12–17) A. 33–29 (23×25) 35–30
(24×35~) 44–39 (35×33) 28×39 (17×28)
32×1.

A. (9–14) 22–18 (23–29) 18–13 (29×27)
13×2.

37.

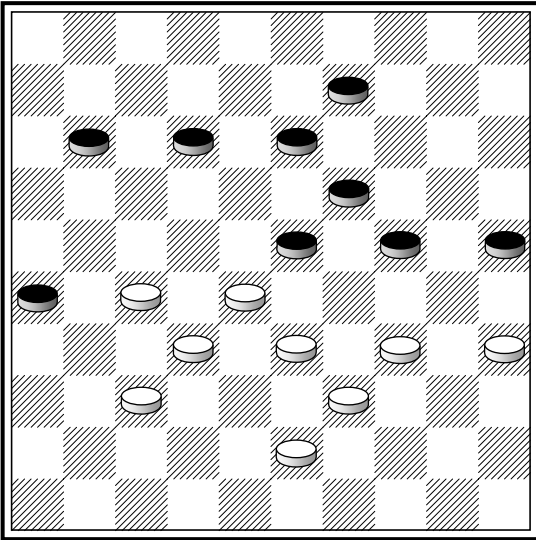

TX

27-22 (12-17*) 34-29 (23×34) 39×30
 (25×34) 43-39 (34×43) 33-29 (24×33)
 28×48 (17×28) 32×3.

38.

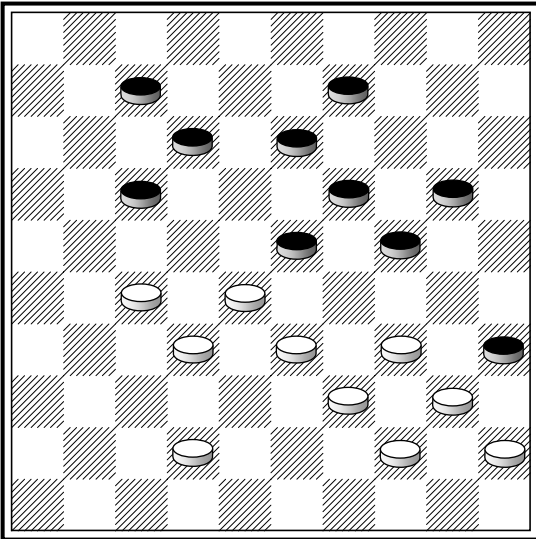

TX

P. Sonier

27-22 (7-11*) 33-29 (24×33) 42-38
 (33×42) 34-29 (23×43) 44-39 (35×33)
 28×37 (17×28) 32×3.

39.

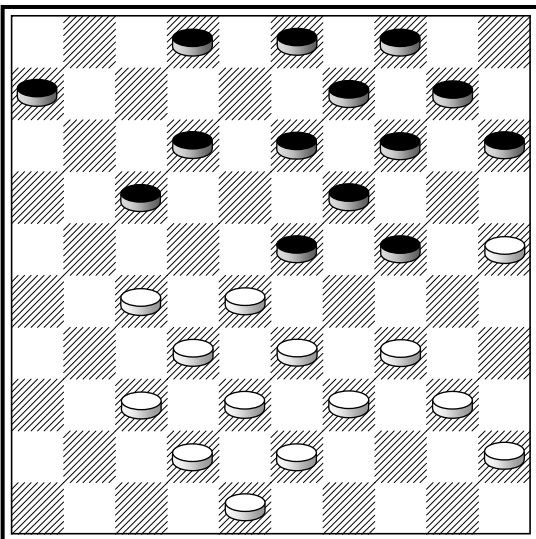

TX

27-22 (6-11) **A.** 34-29 (23×34) 40×20
 (15×24) 33-29 (24×44) 25-20 (14×25)
 43-39 (44×33) 28×39 (17×28) 32×5.
A1. (2-8) или (24-30) 34-29 и 28-23.
A2. (15-20) 22×11 (6×17) 34-29 (23×34)
 40×29 с выигрышной позицией.

40.

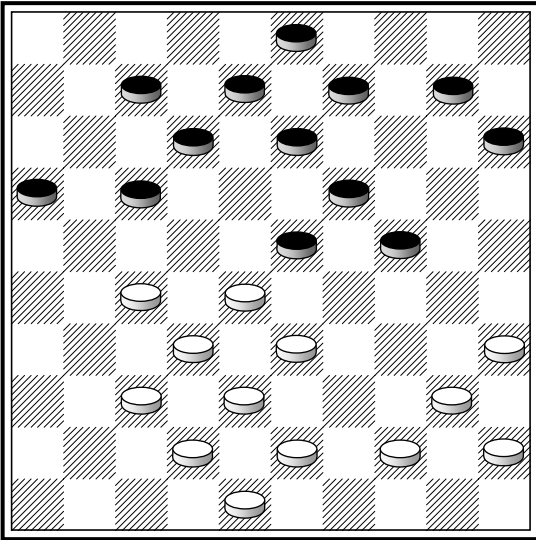

TX

27–22 (7–11*) 33–29 (23×34*) 40×20
 (15×24) 35–30 (24×35) 44–40 (35×44)
 43–39 (44×33) 28×39 (17×28) 32×5.

41.

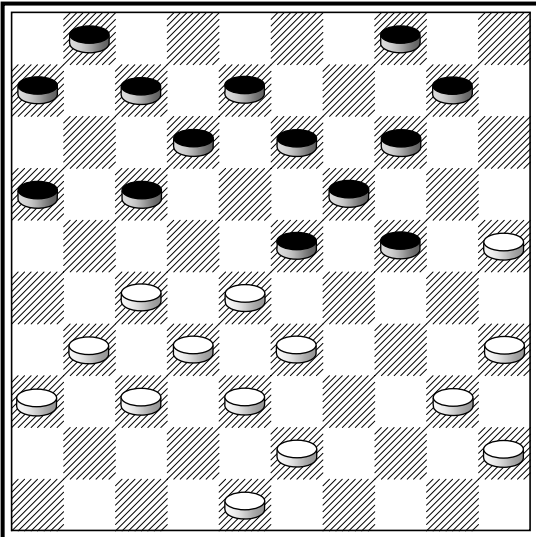

TX

27–22 (7–11) 33–29 (24×42) 25–20
 (14×25) 35–30 (25×34) 40×9 (4×13) 43–
 38 (42×33) 28×39 (17×28) 32×5.

42.

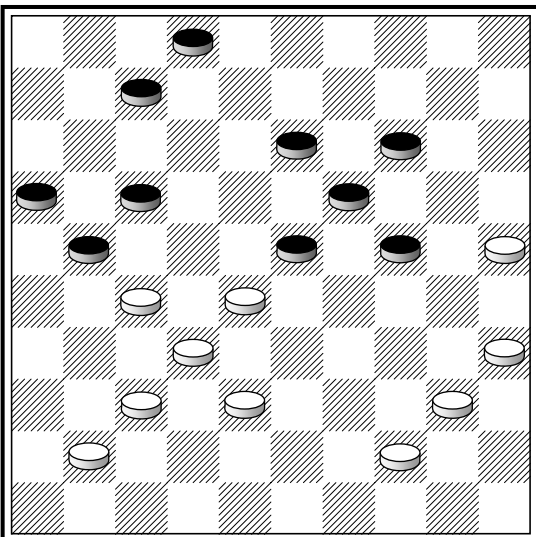

1...24–29? TX

Б. ШКИТКИН

35–30 **А.** (2–8) 40–34 (29×49) 28–22
 (17×28) 38–33 (28×39) 30–24 (19×30)
 25×43 (49×38) 32×43 (21×32) 37×10.

А. 44–39 ведет к ничьей после (17–22)
 27×20 (21–27) 32×21 (23×45).

Удар ВЕЙСА

43.

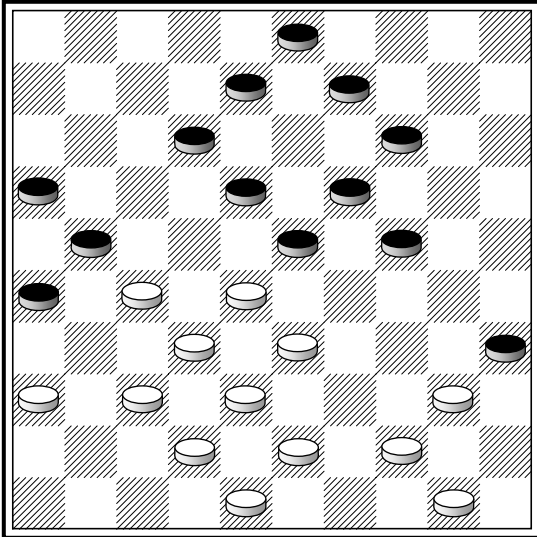

P.C. Levels – A. Niger. ↔

44–39 (35×44) 27–22 (18×27) 28–22
(27×18) 37–31 (26×28) 33×2 (44×33)
38×7.

44.

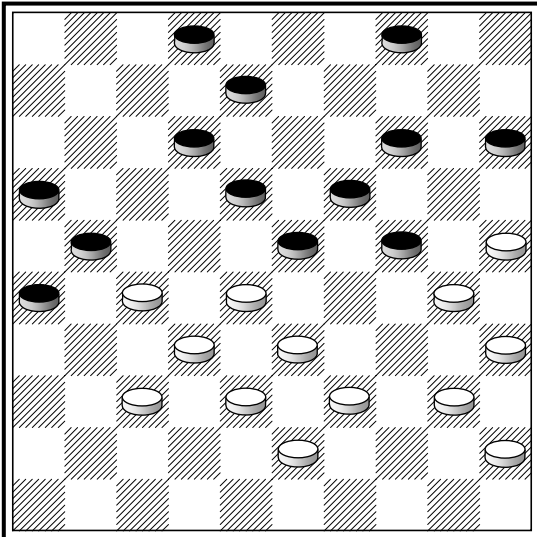

27–22 (18×27) 25–20 (14×34) 40×7
(2×11) 28–22 (27×18) 37–31 (26×28)
33×2.

45.

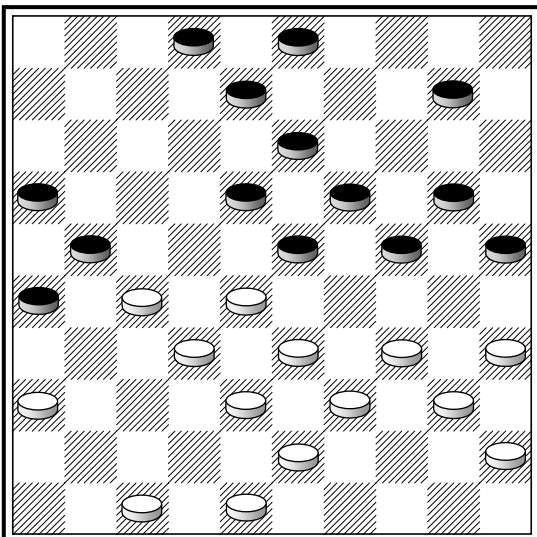

J. Merono – J. Brouze, 1950. ↔

27–22 (18×27) 34–30 (25×34) 40×9
(3×14) **A.** 28–22 (27×18) 35–30 (24×35)
36–31 (26×28) 33×4.

A. В партии простая 36 стояла на поле 37, и белые выиграли посредством 28–23.

46.

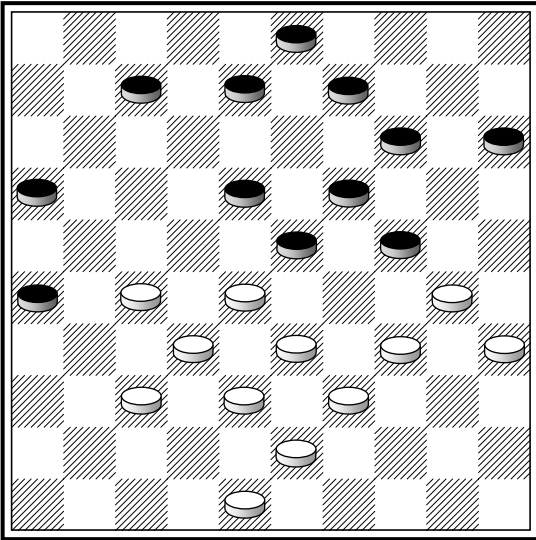

34–29 А. (23×25) 27–22 (18×27) 32×21 (16×27*) 28–22 (27×18) 37–31 (26×37) 38–32 (37×28) 33×11.

А. После 28–22 (8–13) не выигрывает ни 34–29, 27–21 и 32×1 из-за (19–23), ни 22–17 из-за (24–29), (7–12) и (3×12) и т.д.

47.

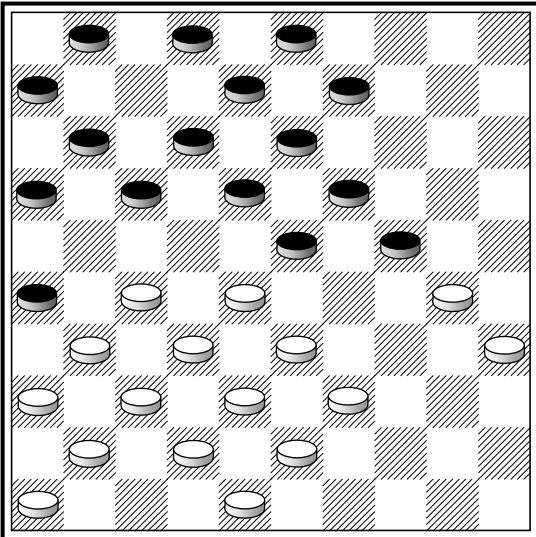

L. Dambrun

27–21 (16×27) 32×21 (23×32) 37×28 (26×37) 41×32 (17×26) 28–23 (19×37) 30×19 (13×24) 42×31 (26×37) 38–32 (37×28) 33×4.

48.

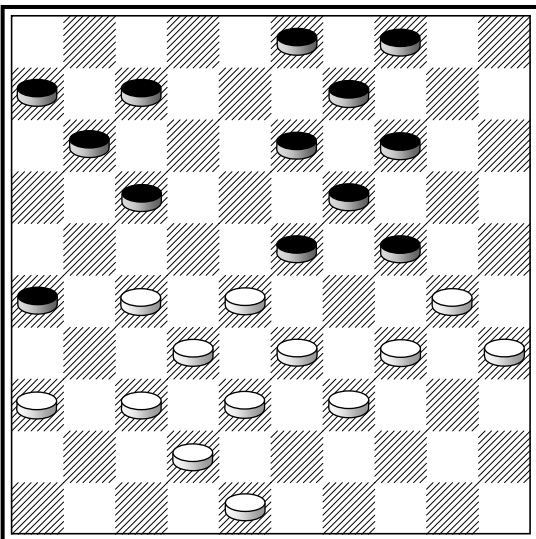

H. Jansen, идея Н. Нуйкема

37–31?! (26×37) 42×31 (23–29!?) 34×23 (17–22) 27×18 (13×22) 28×17 (19×26) 30×10 (4×15*) 17–12 (7×18) 36–31 (26×37) 38–32 (37×28) 33×4.

37-31?! (26×37) 42×31 (23–29!?)

49.

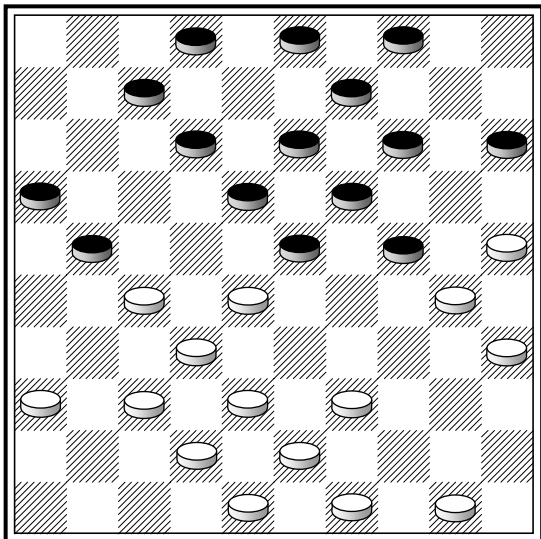

38-33?! (24-29) и т.д. ?

M. Hisard – P. Dionis

38-33?! (24-29!?) 33×24 (23-29) 24×33
 (14-20) 25×23 (18×47) 48-42 (47×31)
 37×19.

Эта же идея встречается в книге
L. Bergveld "Позиционная и комбина-
 ционная игра в классических позициях"
 ("Positie en combinatiespel in het klassi-
 eke spelgenre") (**P. Slokker**).

Удар НАПОЛЕОНА

50.

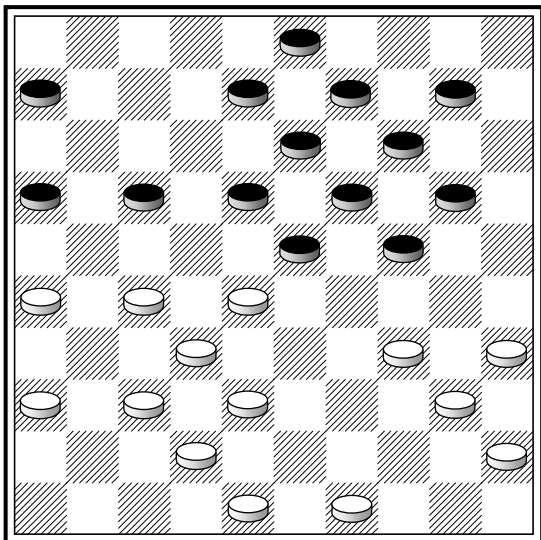

(24-29?)

28-22 (17×28) 37-31 (28×37) 38-32
 (37×28) 27-21 (16×27) 31×4.

51.

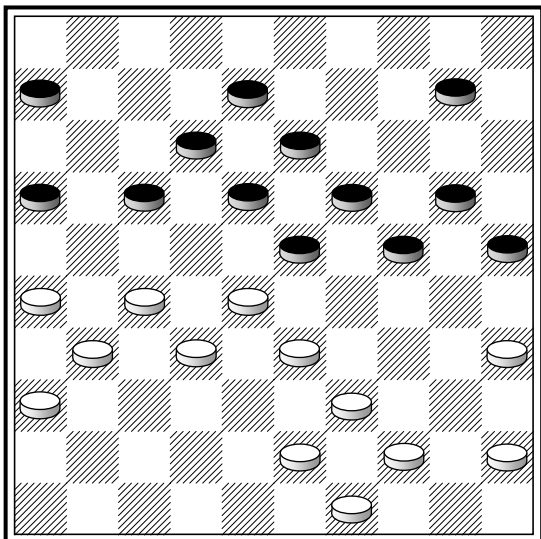

27-22 (18×29) 28-22 (17×28) 35-30
 (25×34~) 39×30 (24×35) 26-21 (16×27)
 31×4.

52.

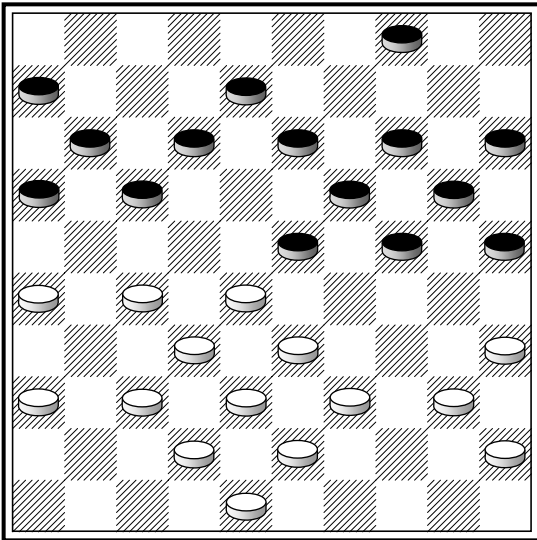

(24-29?) TX

33×24 (20×29) 39-33 (14-20*) 33×24
 (20×29) 28-22 (17×28) 37-31 (28×37)
 38-32 (37×28) 35-30 (25×34) 27-21
 (16×27) 31×24 (19×30) 40×16.

Удар ШПРИНГЕРА

53.

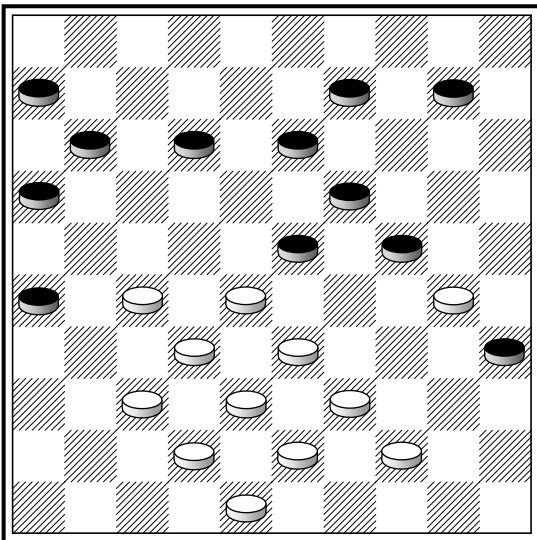

W. Roozenburg – C.J. Prive

27-21 (16×27) A. 32×21 (23×41) 21-17
 (11×22~) 42-37 (41×32) 38×7.

A. (26×17) 44-40 (35×44) 39×50
 (24×35) 33-29 (23×34) 28-22 (17×28)
 32×5.

54.

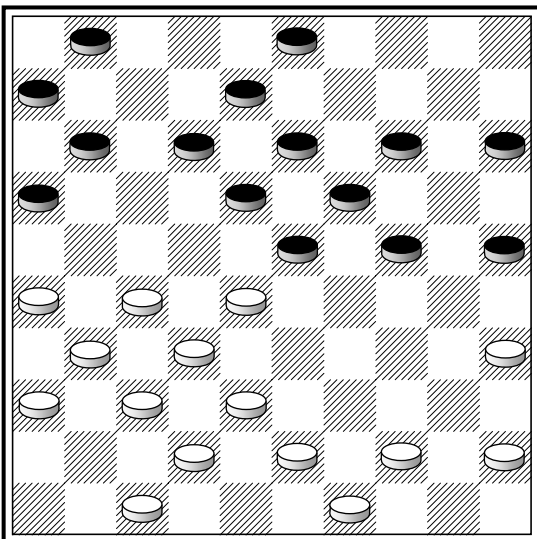

M. Lammers – J. Hottinga

27-22 (18×27) 32×21 (23×41) 21-17
 (11×22~) 42-37 (41×32) 38×29.

55.

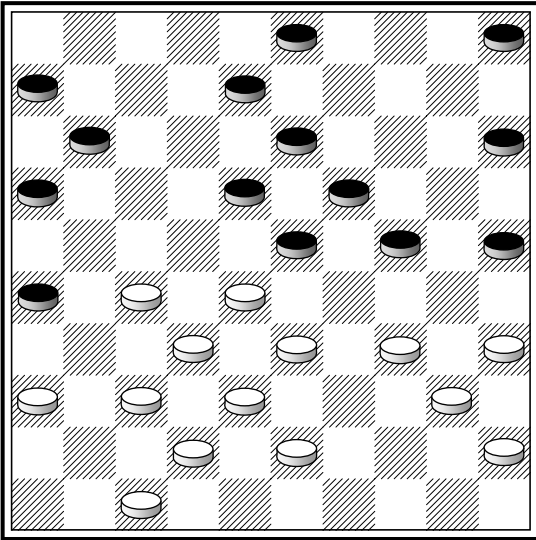

G. Havaert

27-22 (18×27) 32×21 (23×41) 21-17
 (11×22) 42-37 (41×32) 38×9 (3×14) 34-
 30 (25×34) 40×9.

56.

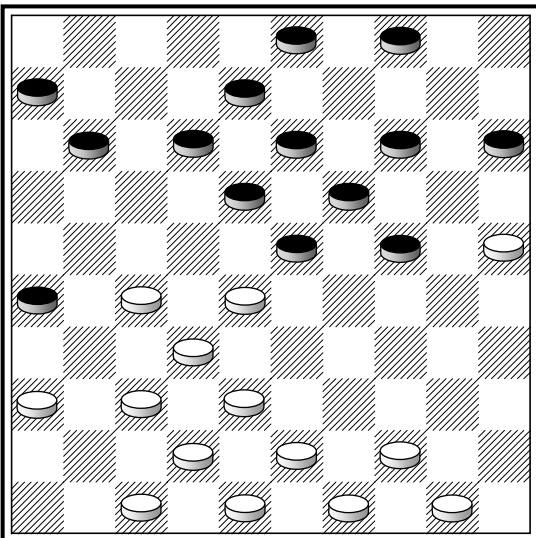

27-22 (18×27) 32×21 (23×41) 21-17
 (11×22*) 42-37 (41×32) 38×20 (15×24)
 25-20 (24×15) 36-31 (26×37) 48-42
 (37×39) 44×2.

(24-29?)

57.

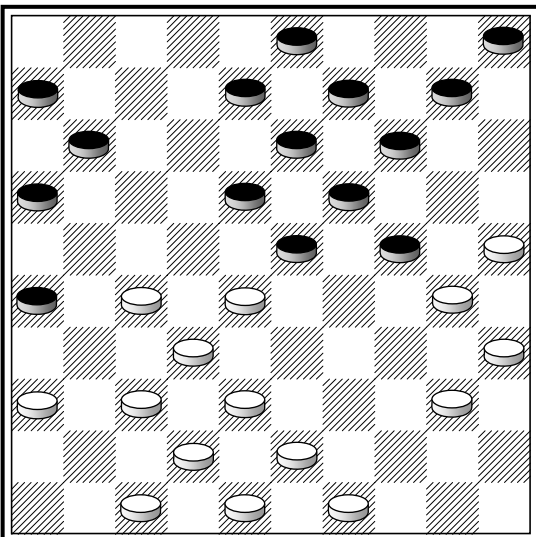

R. Simonet, "L'Effort" 1956

30-24 (29×20) 27-22 (18×27) 32×21
 (23×41) 21-17 (11×22) 42-37 (41×32)
 38×18 (13×22) 36-31 (26×37) 48-42
 (37×39) 40-34 (39×30) 35×2.

Если в исходной позиции шашку 10
 поставить на поле 4, а шашку 24 – на
 поле 29, то черные при своем ходе вы-
 игрывают посредством (14-20), (19×10),
 (13×24), (29-33), (18-22), (9-13) и
 (3×45).

(24-29?)

Удар БОМБА

58.

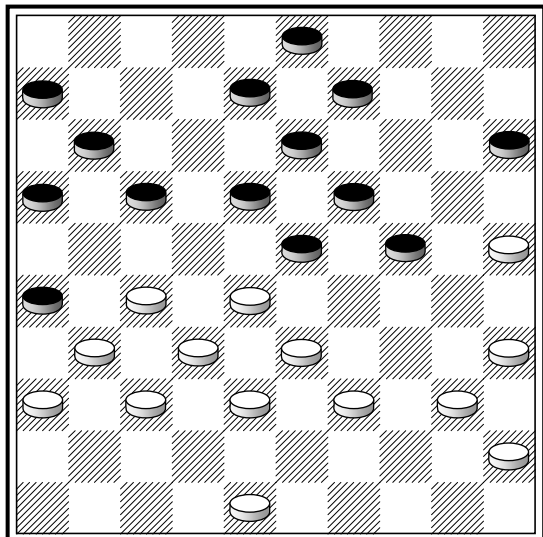

Baba Sy – A. Agliardi

27–21 (16×27) 32×12 (23×34) 12×14
(9×20) 40×29, и шашка 20 гибнет.

59.

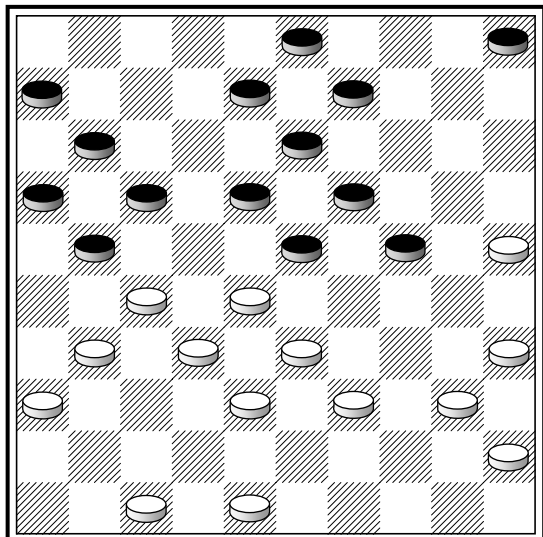

P. Ghestem

27–21 (26×37) **A.** 32×41 (23×34) 21×14
(9×20) 40×29, и шашки 20 и 24 гибнут.

A. (16×27) 32×12 (23×34) 12×14 (9×20) **a.**
25×14 (26×37) 40×20 (37–41) 36–31.

a. (26×37) 40×20 (13–19) 14×23 (37–
41) 48–42 (41–46) 33–28.

(21–26?)

60.

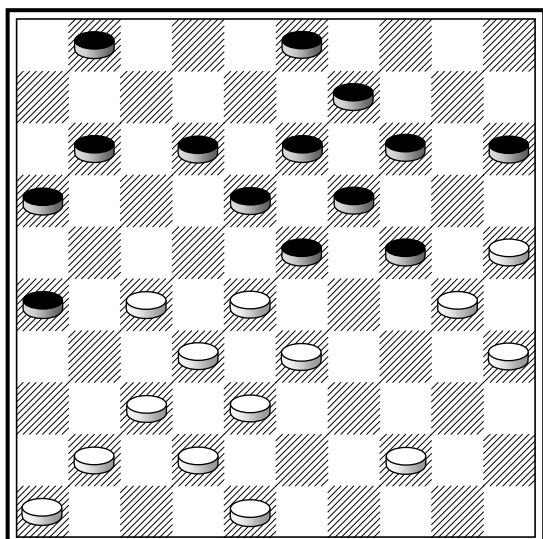

G.E. van Dijk – W. Terlouw, 1956. ↔

25–20 (14×34) 27–21 (16×27) 32×12
(23×43) 12×14 (9×20) 48×8.

В партии было (23–29).

(12–17?)

61.

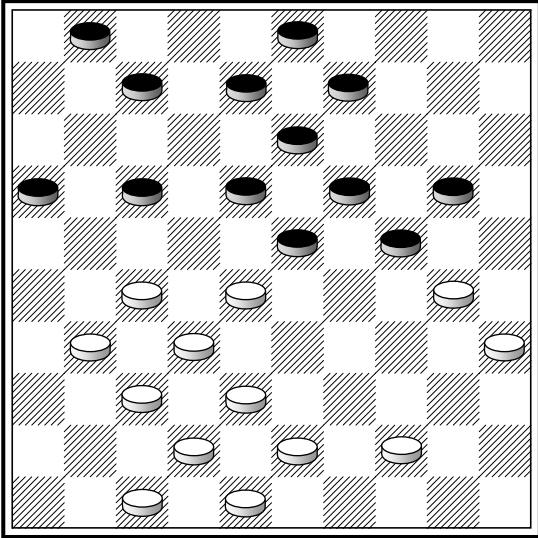

H. Chiland

27-21 (16×36) 37-31 (36×27) 32×12
 (8×17~) 30-25 (23×32) 25×21.

62.

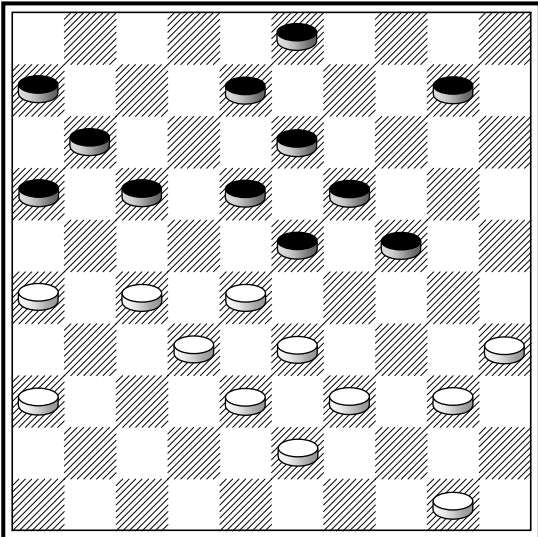

J. Stokkel

35-30 (24×44) 33-29 (44×31) 36×27
 (23×34) 27-21 (16×27) 32×5.

63.

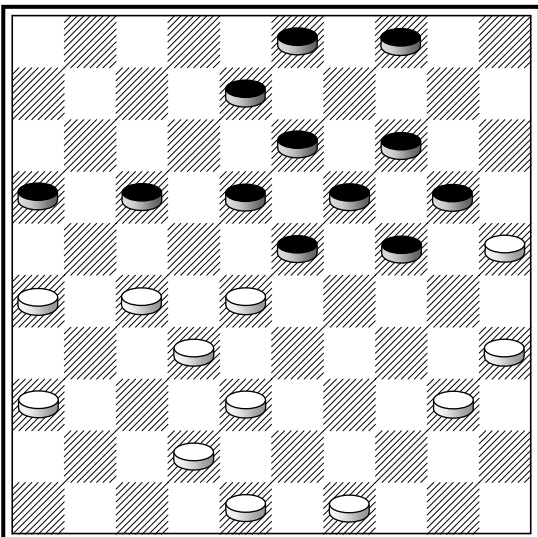

A. Melinon

40-34 (24-29) **A.** 35-30 (29×40) 30-24
 (20×29*) 27-21 (16×27) 32×12 (23×43)
 12×45.

A. (4-9) 38-33 (8-12) 34-30.

TX

64.

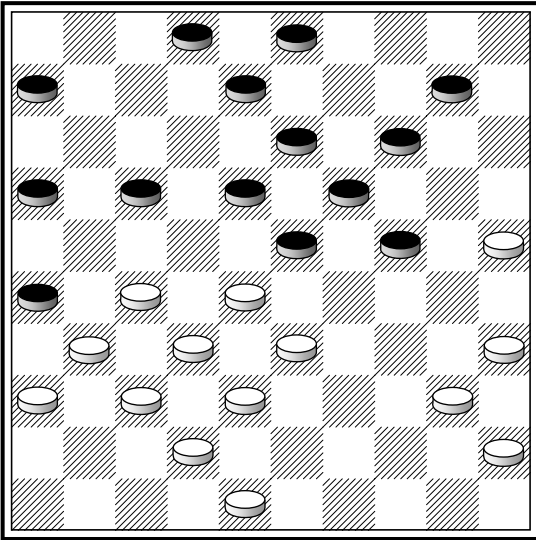

33–29 (24×22) 25–20 (14×25) 35–30
(25×34) 40×29 (23×34) 27–21 (16×27)
32×5.

65.

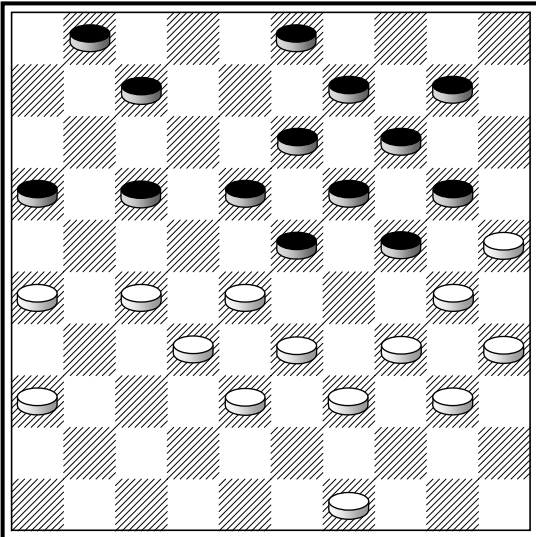

T. Dekker, 1954

27–21 (16×27) 32×12 (23×43) 12×23
(19×28) 30×8 (3×12) 39×48 (28×30)
35×4.

66.

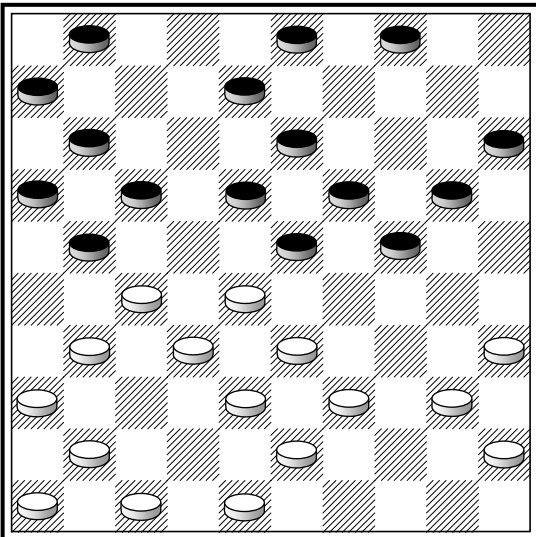

В. Щеголев – М. Шавель. ↔

35–30 (24×44) 39×50 (26×37) 36–31
(37×26) 33–29 (23×34) 27–21 (16×27)
32×25.

(21–26?)

67.

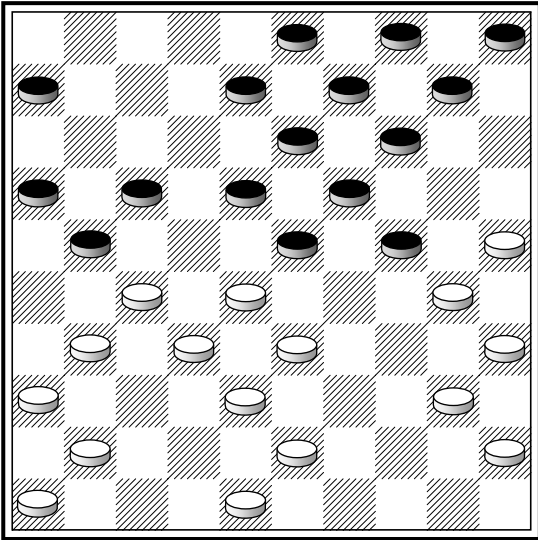

(21-26?)

25-20 (14×34) 40×20 (26×37) 33-29
 (23×34) 36-31 (37×26) 20-14 (9×20)
 27-21 (16×27) 32×25 и затем 35-30,
 выигрывая шашку.

68.

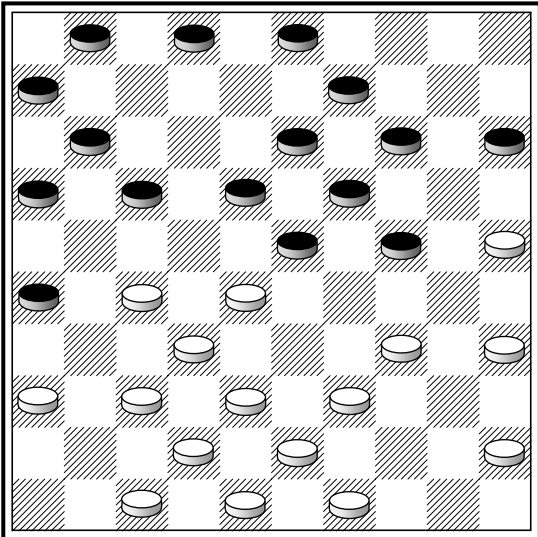

Ю. Барский – М. Васильев

25-20 (14×25) 27-21 (16×27) 32×12
 (23×41) 12×14 (9×20) 34-30 (25×34)
 39×8 (3×12) 36-31 (26×37) 47×36, и
 шашка 37 гибнет.

69.

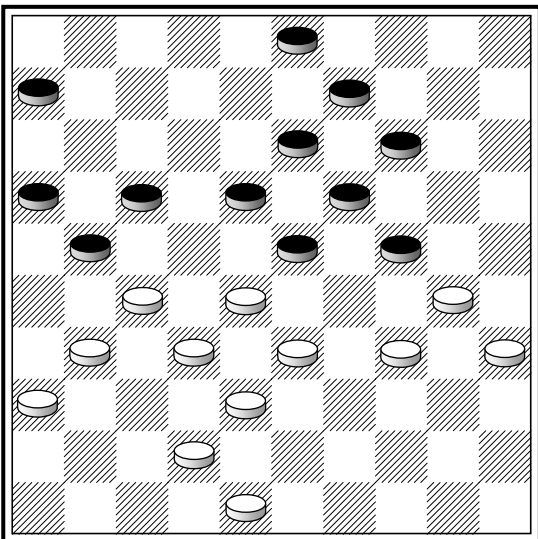

(21-26?)

M. Deslauriers – J. Kloster

27-21 (16×27) **A.** 32×12 (23×43) 12×23
 (19×39) 30×10 (39×30*) 35×24 (26×37)
 48×39 (37×48) 10-5 (48×19) 5×23.
A. (26×37) 32×41 (23×43) 21×23 (19×39)
 30×10 (39×30) 48×39.

70.

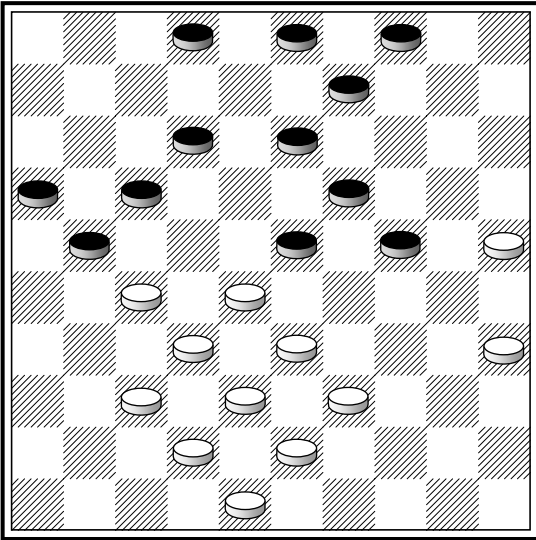

39-34?! (24-30!?)

F. Raman

35×24 (19×39) 28×8 (39×28) 32×23
 (21×41) 23-18 (2×22) 42-37 (41×32)
 38×7.

71.

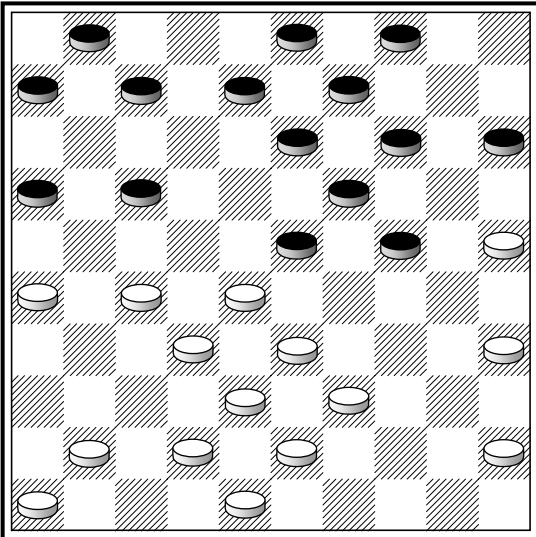

39-34?! (24-30!?)

35×24 (19×39) 28×10 (39×37) 42×31
 (15-20) 25×14 (4×15) 41-36 (9×20) 27-
 21 (16×27) 31×2.

72.

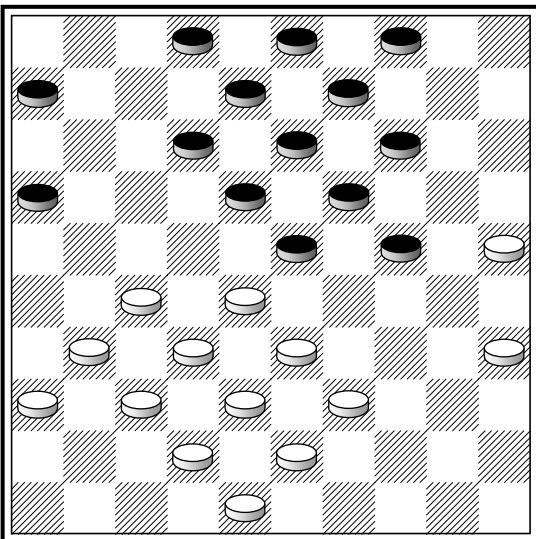

39-34?! (24-30!?)

F. Raman

35×24 (19×39) 28×10 (39×28) 32×23
 (4×15*) 23-19 (13×24) 27-21 (16×27)
 31×4.

73.

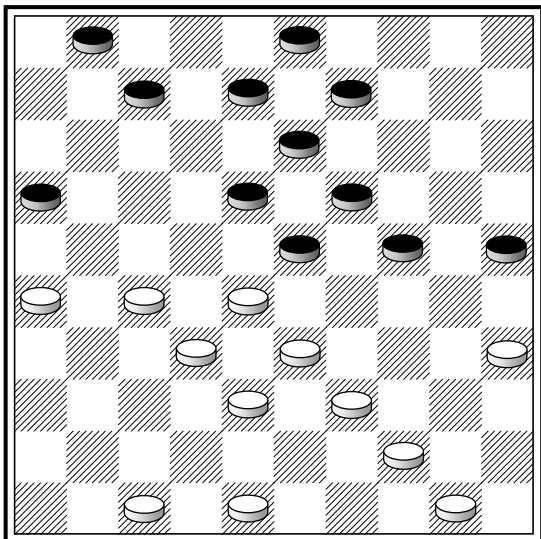

39-34?! (16-21) и (24-30?)

G. Post – P. Dionis, 1960

39-34?! (16-21) **A.** 26×17 (24-30) 35×24
 (19×39) 28×19 (39×37) 17-11 (7×16*)
 27-21 (13×24~) 47-42 (16×27) 42×4.

A. Если (24-30?), (19×39), (39×37), то
 27-21, 47-42 и 42×11.

74.

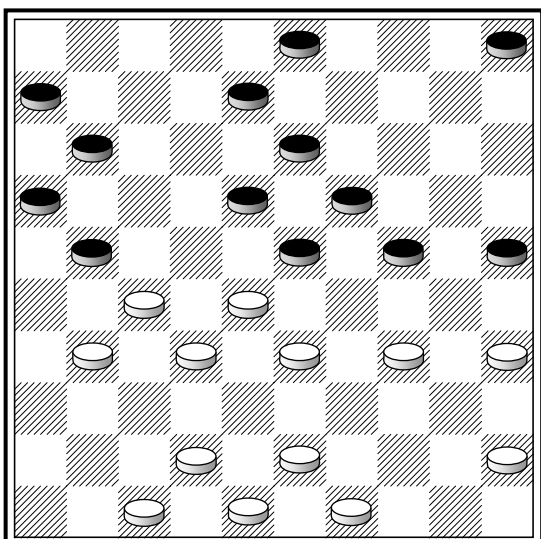

(24-30?)

F. Basstra – H. van de Made, 1937

(24-30) 35×24 (19×39) 33×44 (21-26?)
 28×19 (26×28) 43-38 (13×24) 27-21
 (16×27) 38-32 (27×38~) 42×2.

75.

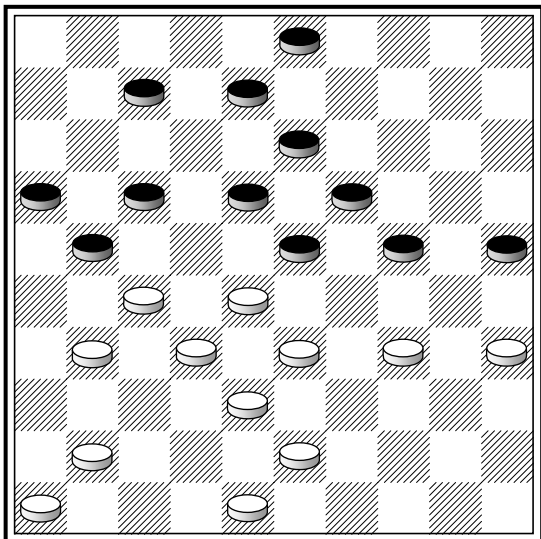

(24-30?)

35×24 (19×39) 33×44 (21-26?) 28×19
 (26×28) 48-42 (13×24) 27-22 (18×27)
 38-33 (28×37) 41×1.

76.

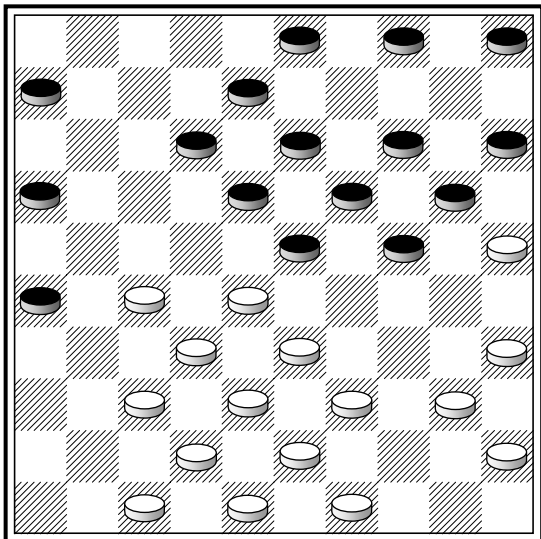

39-34?! (24-30?)

35×24 (19×39) 28×10 (39×28) 25×14 (4-9*) 32×23 (15×4) 43-39 (18×29) 39-33 (9×20) 33×15.

Удар ПОЛУМЕСЯЦ

77.

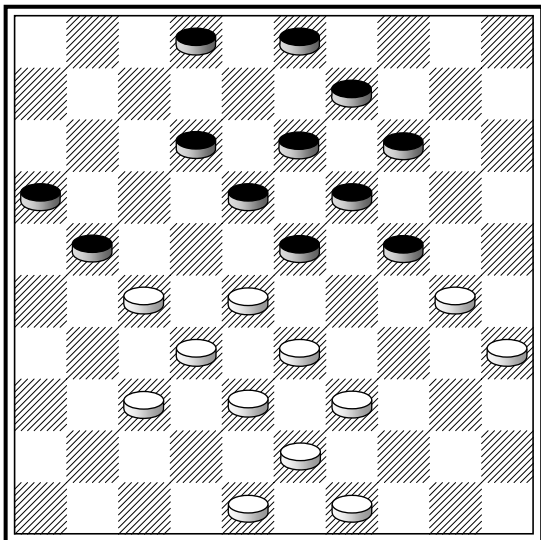

P. Roozenburg

27-22 (18×27) 33-29 (24×31) 30-24 (27×38~) 43×32 (19×30) 28×37.

78.

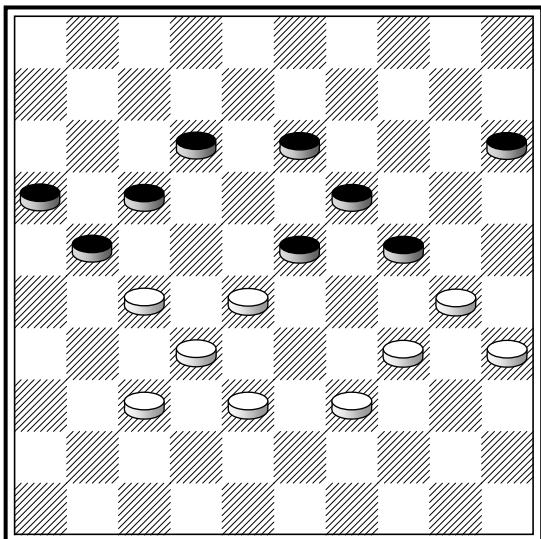

M. Fabre, 1927

39-33 (29×40) 35×44 (15-20*) 27-22 (20-24*) 22×11 (16×7*) 33-29 (24×31) 30-24 (19×30) 28×37.

(24-29?) TX

79.

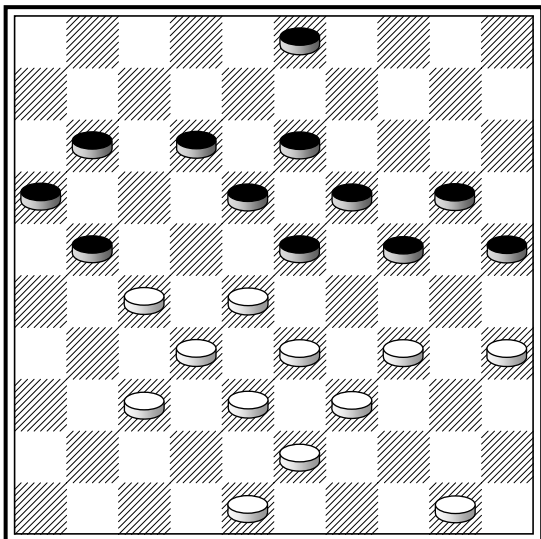

TX

R. Clerc – J. van der Wal, 1980

34–30 (25×34) 39×30 (3–9) A. 27–22
 (18×27) 33–29 (24×31) 30–25 (27×49)
 25×3 (23×32) 3×5 (49–21) 48–43 (21×49)
 50–44 (49×40) 35×44.

A. (20–25) 48–42 (25×34) 33–29 (24×31)
 37×6. (Анализ **T.Sijbrands**)

80.

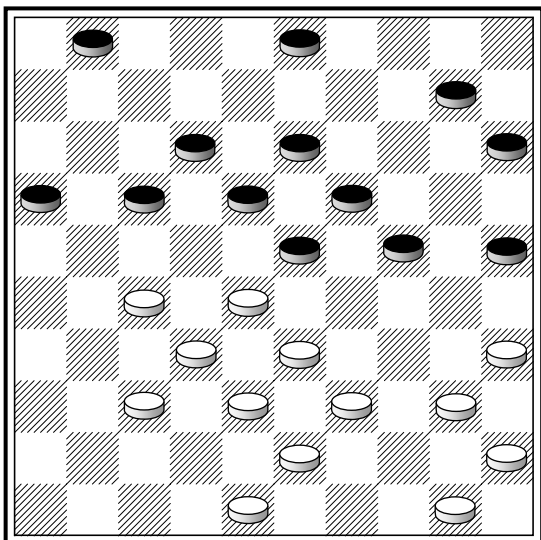

TX

M. Fabre

39–34 (17–21) A. 27–22 (18×27) 33–29
 (24×31) 43–39 (27×38) 35–30 (23×32)
 39–33 (38×29) 34×5 (25×34) 5×43.

A. Грозит 34–30 (25×34) 40×20 (15×24)
 35–30 (24×35) 33–29 (23×34) 28–22
 (17×28) 32×5, а в случае (15–20) следует
 34–30, 40×29, 28–22, 38–33 и 32×5.

81.

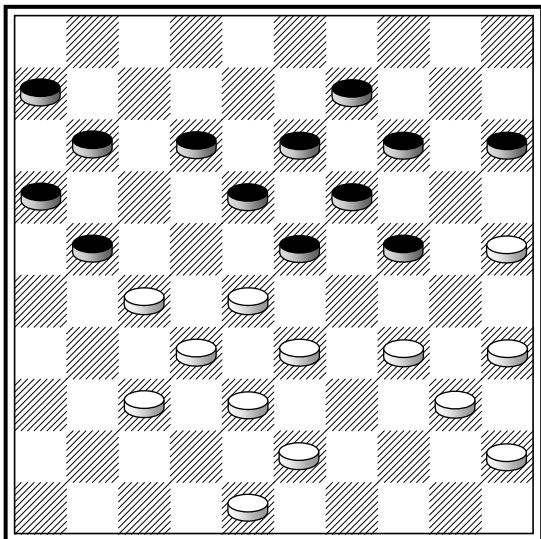

T.Sijbrands – H. Werner

27–22 (18×27) 25–20 (14×25) 33–29
 (24×31) 43–39 (27×38) 35–30 (23×32)
 39–33 (38×29) 34×3 (25×34) 3×8.

В партии **P. Ghestem – M. Jobert**
 шашка 15 стояла на поле 10, 11 – на по-
 ле 7, а 12 – на поле 3, и был проведен
 аналогичный удар на поле 5 с после-
 дующим 5×43.

82.

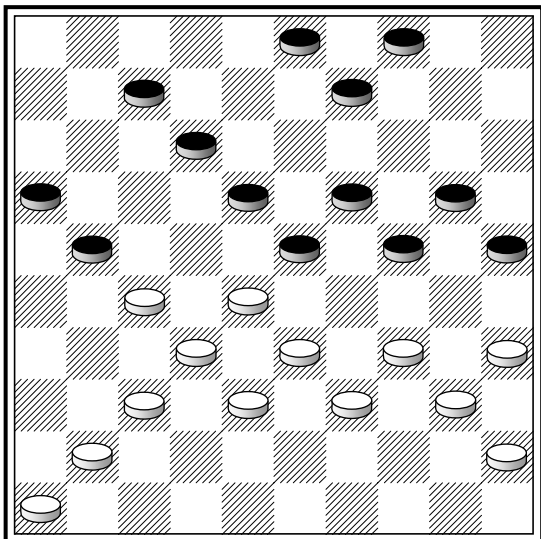

Идея F.В. Jernberg

27–22 (18×27) 33–29 (24×31) 35–30
 (сразу 39–33 не выигрывает!) (27×38)
 41–37 (23×41) 46×8 (3×12) 39–33
 (38×29) 34×3 (25×34).

Эта идея встретилаcь в партии Т.
Sijbrands – J. Sheoratan, 1971.

83.

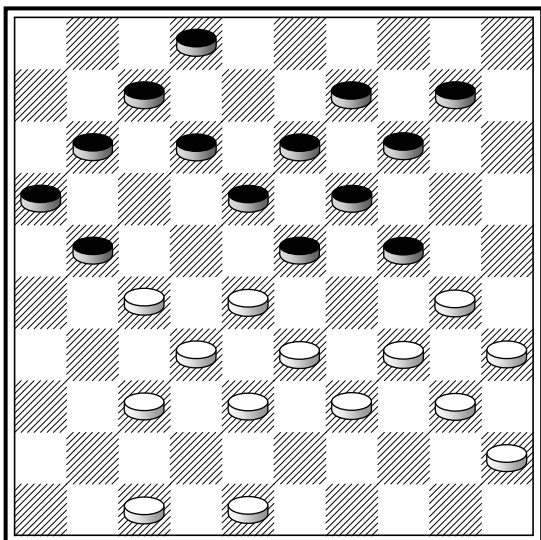

A. Molimard

27–22 (18×27) 33–29 (24×31) 30–25
 (27×38) 35–30 (23×32) 25–20 (14×25)
 39–33 (38×29) 34×5 (25×34) 5×39.

84.

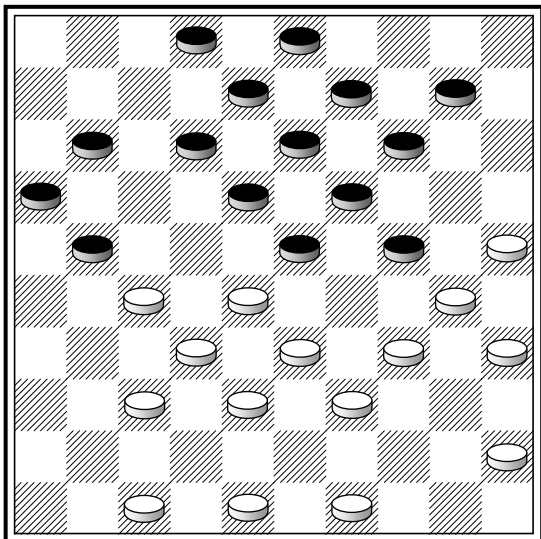

R. Soulie

27–22 (18×27) 33–29 (24×31) 49–44
 (27×38) 44–40 (23×32) 25–20 (14×25)
 39–33 (38×29) 34×5 (25×34) 5×6.

85.

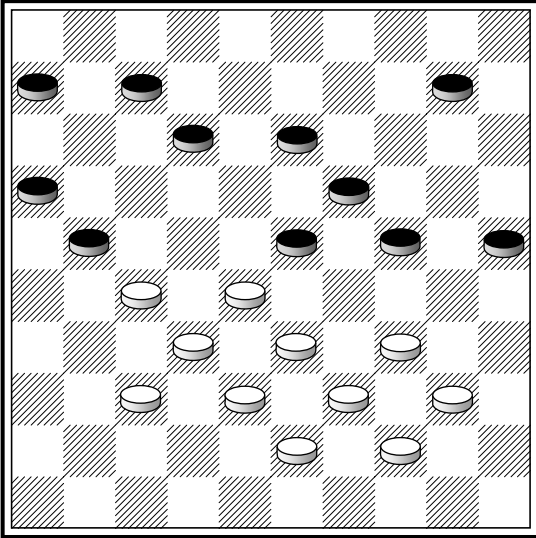

27-22 (12-18?)

34-30 (25×45) 39-34 (18×27) 33-29
(24×31) 43-39 (27×38) 44-40 (23×32)
39-33 (38×29) 34×5 (45×34) 5×48.

86.

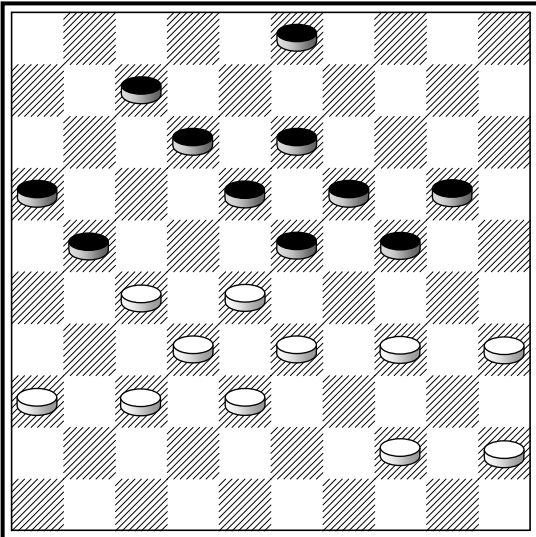

TX

A.J. Ivens – B. Grouwstra, ***

34-30 (3-9*) 27-22 (18×27) 33-29
(24×31) 30-25 (27×38) 25×3 (23×32)
3×10 (38-42*) 10-4 (13-19) 4-10 (19-
24) 10-15 (анализ Н.Ф. Kinnegen).

87.

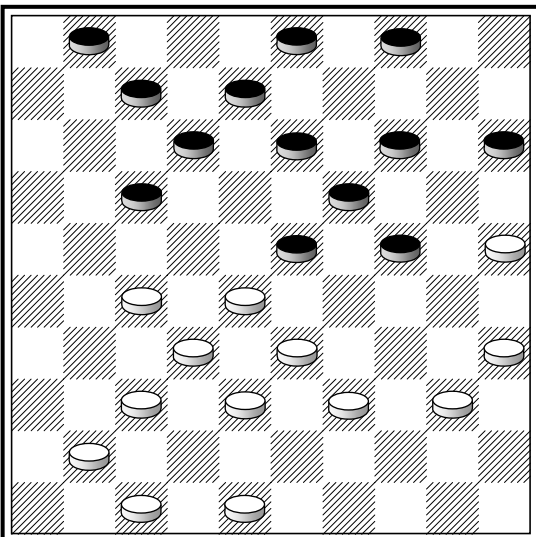

TX

F. Raman

27-22 (7-11*) 33-29 (24×31) 32-27
(23×21) 41-36 (17×28) 36×20 (15×24)
25-20 (24×15) 39-33 (28×39) 40-34
(39×30) 35×2.

88.

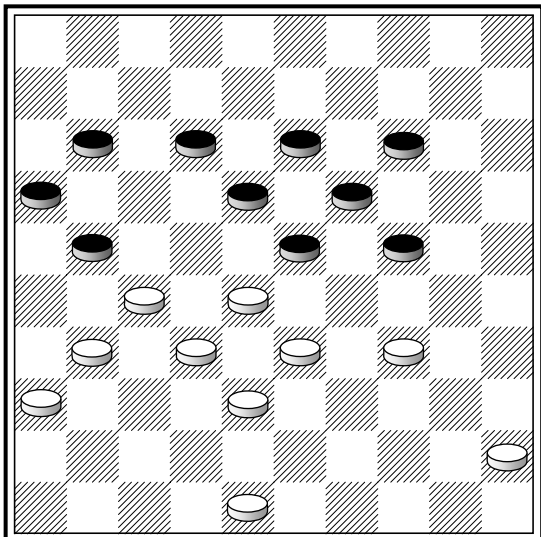

34–29 (23×34) 28–23 (19×26) 45–40
(21×43) 48×6.

Удар БЕТСА

89.

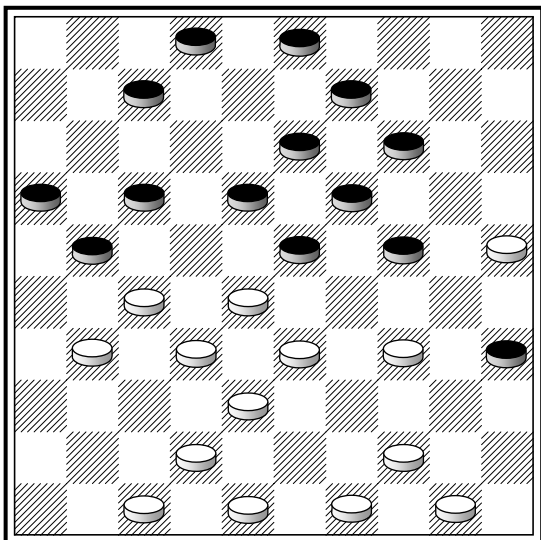

B. Ba – G. Badiali, 1973. ↔

34–29 (23×34) 28–23 (19×26) 25–20
(21×43) 48×10.

90.

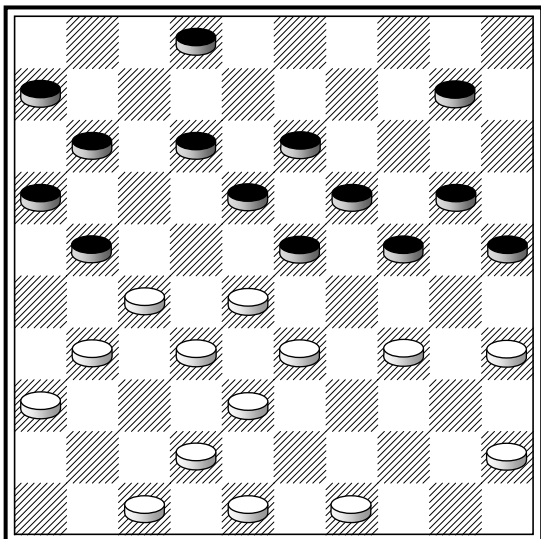

A. van Friest – H. Slemmer

34–29 (23×34) 28–23 (19×26) 45–40
(21×43) 48×17 (11×22) 36–31 (26×48)
40–34 (48×30) 35×4.

91.

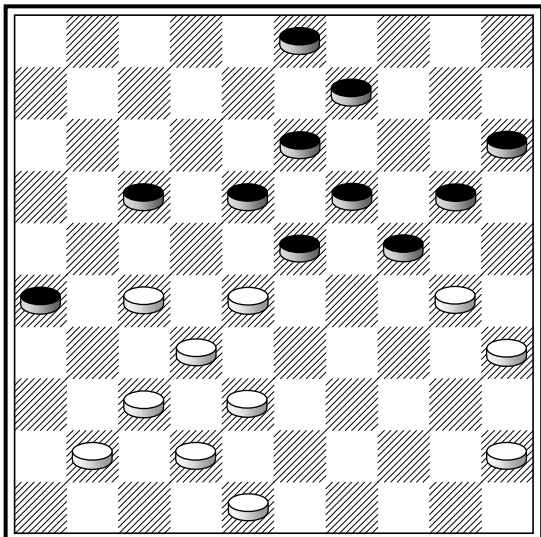

F. Raman

(17–22!?) 28×17 (23–28) 32×25 (26–31)
 30×8 (3×43) 48×39 (31–36) 35–30 (36×38)
 39–33 (38×29) 30–24 (29×20) 25×3.

(17–22), (23–28) и (26–31!?)

Удар ДЕЛОРЪЕ

92.

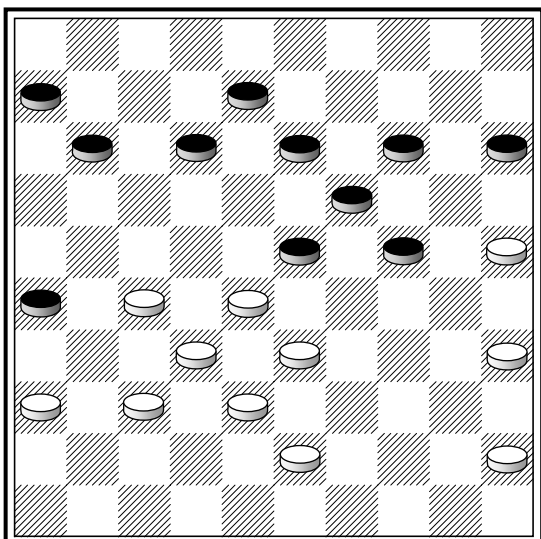

M. Deslauriers – И. Куперман, 1958. ↔

25–20 (14×25) 37–31 (26×37) 32×41
 (23×21) 33–29 (24×42) 41–37 (42×31)
 36×9.

93.

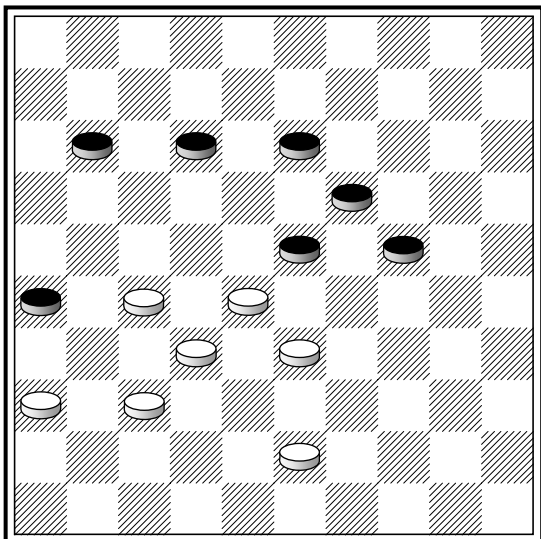

G.L. Gortmans, 1934

(из партии R. Serf – M. Fankhauser)

37–31 (26×37) 32×41 (23×21) 33–29
 (24×33) 43–38 (33×42) 41–37 (42×31)
 36×9.

94.

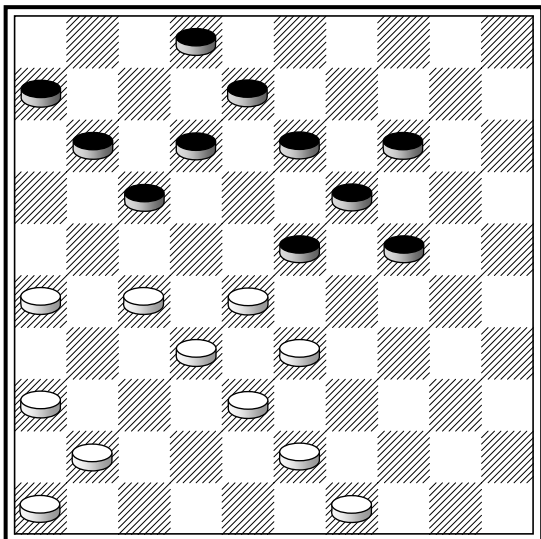

И. Куперман – Л. Григорьев

26–21 (17×26) 27–21 (26×17) 32–27
 (23×21) 33–29 (24×42) 41–37 (42×31)
 36×20.

95.

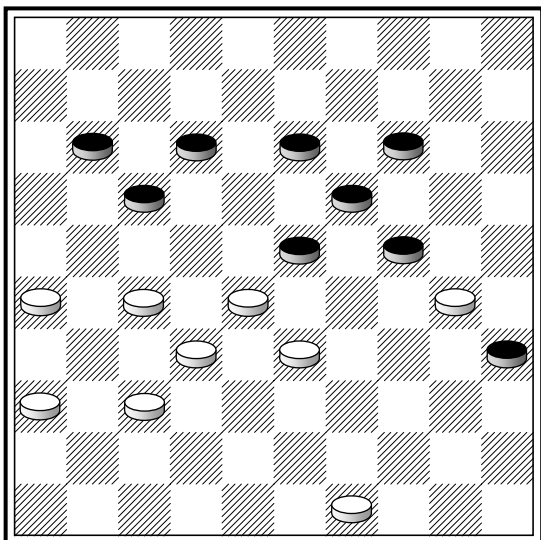

В. Gosman, 1926

26–21 (17×26) 37–31 (26×37) 32×41
 (23×21) 33–29 (24×33) 49–43 (35×24)
 43–38 (33×42) 41–37 (42×31) 36×29.

96.

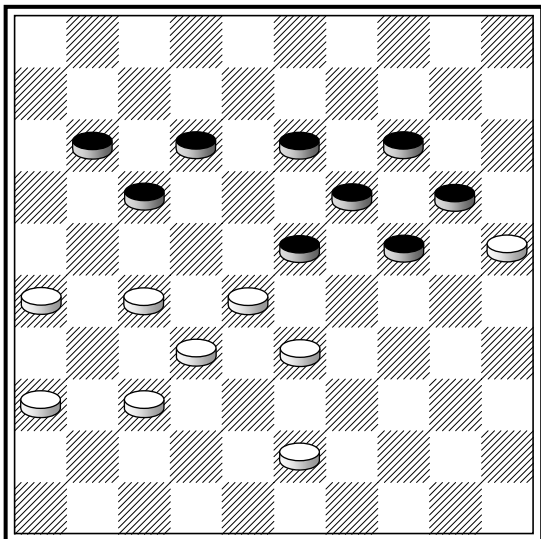

G. Avid, 1948

26–21 (17×26) 37–31 (26×37) 32×41
 (23×21) 33–29 (24×33) 43–38 (33×42)
 41–37 (42×31) 36×9 (14×3) 25×23.

Удар РАЙХЕНБАХА

97

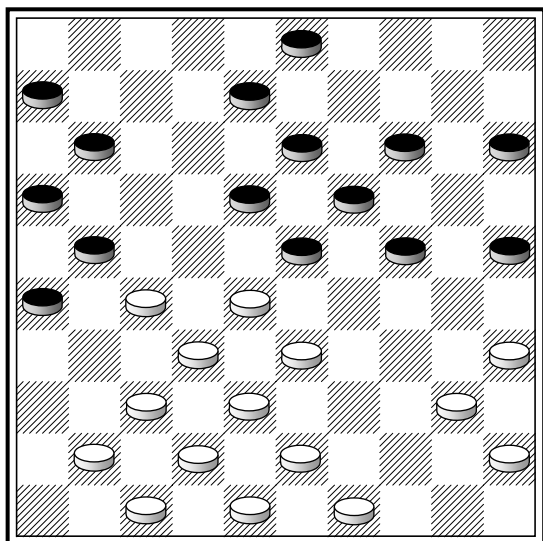

M. Raichenbach – J.H. Vos, 1936. ↔

27–22 (18×27) 33–29 (24×22) 35–30
(25×34) 40×20 (15×24) 32–28 (22×33)
38×20.

Эта же комбинация встретилась в
партии **H. Sanirsad–J. Birnman, 1971.**

98

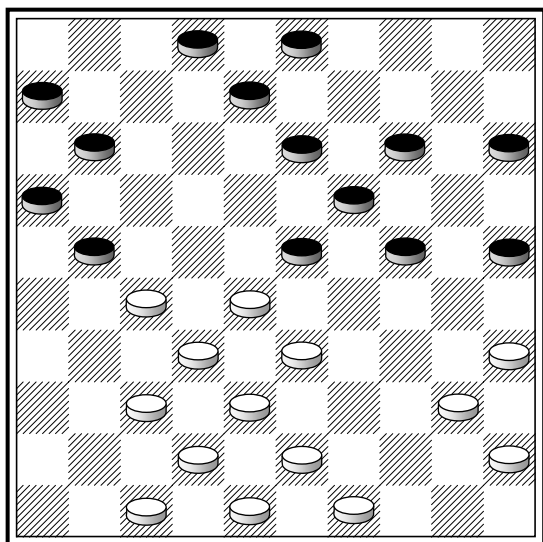

D. Ricou, 1921

33–29 (24×31) 37×17 (11×22) 35–30
(25×34) 40×20 (15×24) 32–28 (22×33)
38×20.

99

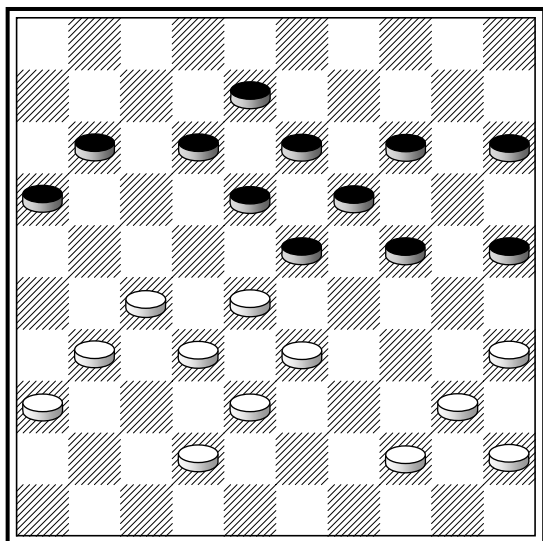

Baba Sy – S. Mensonides. ↔

(11–17?) **A.** 27–22 (18×27) 31×11 (16×7)
33–29 (24×22) 35–30 (25×34) 40×20
(15×24) 32–28 (22×33) 38×20.

A. На (14–20?) последует 27–21
(16×27) 31×22 (18×27) 32×21 (23×43)
42–38 (43×32) 33–29 (24×33) 21–17
(11×22~) 35–30 (25×34) 40×7.

(11–17?)

КОРОЛЕВСКИЙ УДАР

100

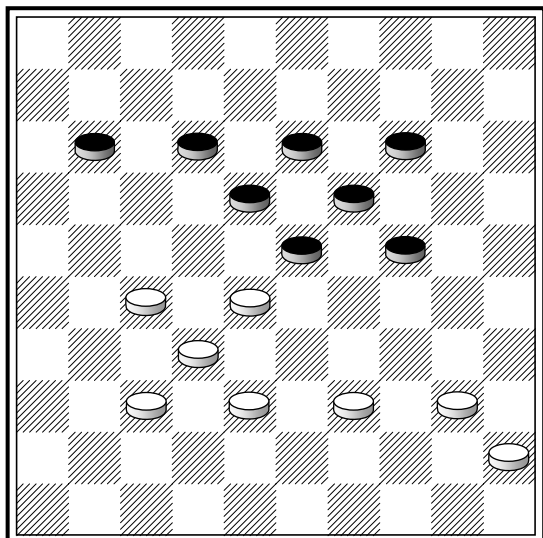

27-22 (18×27) 32×21 (23×34) 40×16.

101

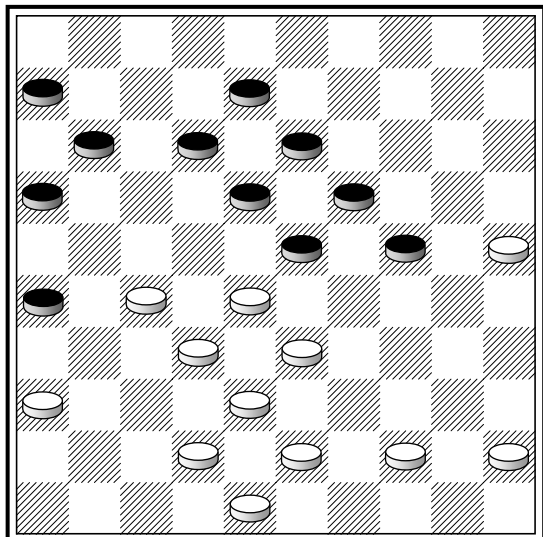

Из партии **G. van Drumpt**

27-22 (18×27) 32×21 (16×27) **A.** 44-40
(23×32) 43-39 (32×34) 40×16.

A. (23×32) 38×27 (31×22) 43-38
(16×27) 33-28 (22×33) 38×16.

(26-31?)

102

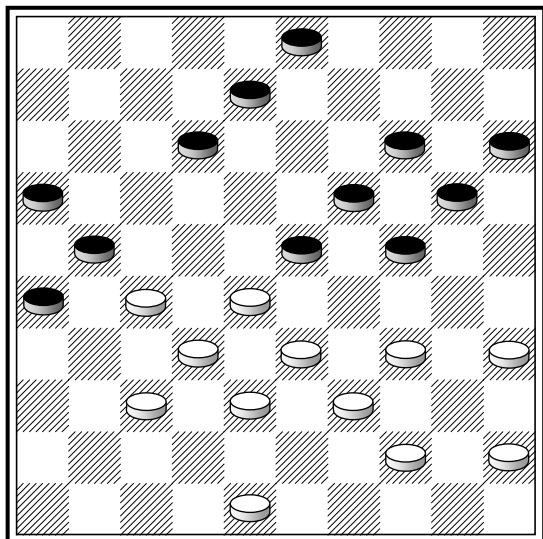

P.C. Levels

37-31 (25×43) 48×39 (26×37) 32×41
(21×34~) 44-40 (23×32) 40×7.

(8-13) 34-30 (20-25?)

103

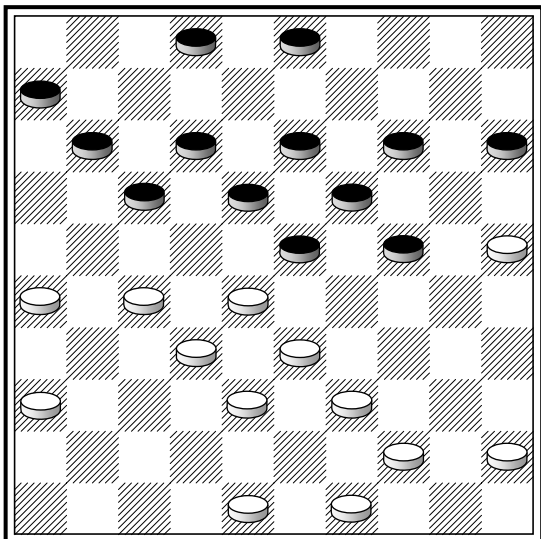

26-21 (17×26) 27-22 (18×27) 32×21
(23×34) 44-40 (26×17) 40×16.

104

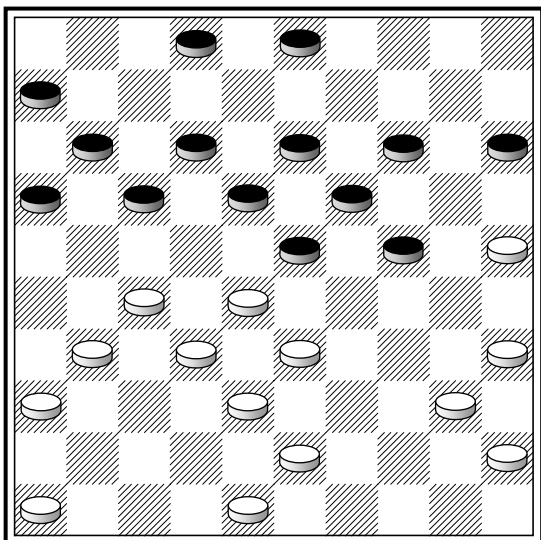

M. N'Diaye – IJsbrandij, 1978. ↔

27-22 (18×27) 32×21 (17×37) 43-39
(23×34) 40×7.

105

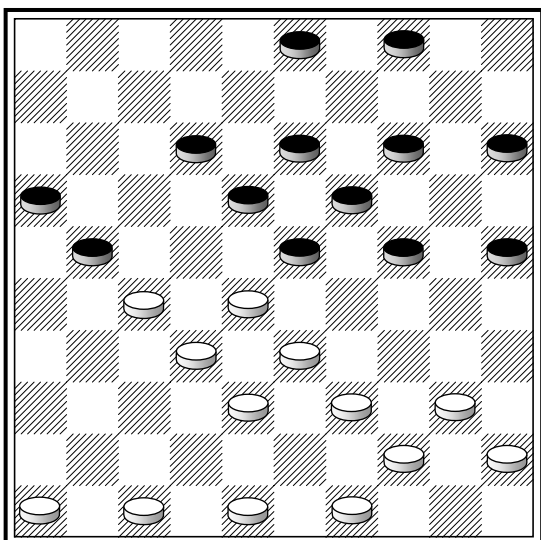

M. Fabre

28-23 (19×37) 40-34 (21×43) 34×23
(18×38) 44-40 (43×34) 40×7.

(23-29?)

106

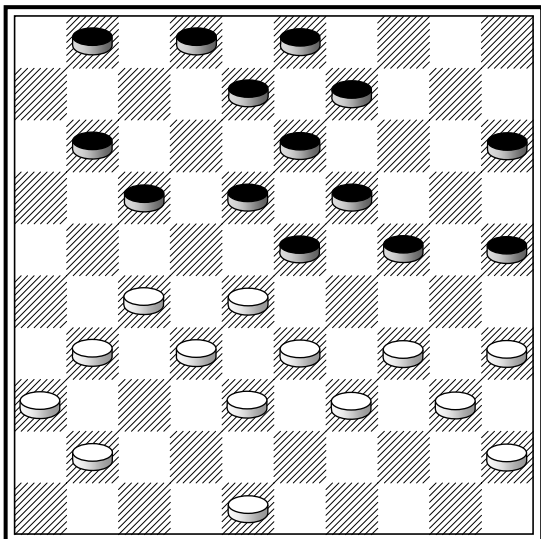

(9-14?)

Ю. Барский – С. Фурманский

27-22 (18×27) 32×12 (23×43) 12-7
(1×12) 34-30 (25×34~) 40×16.

107

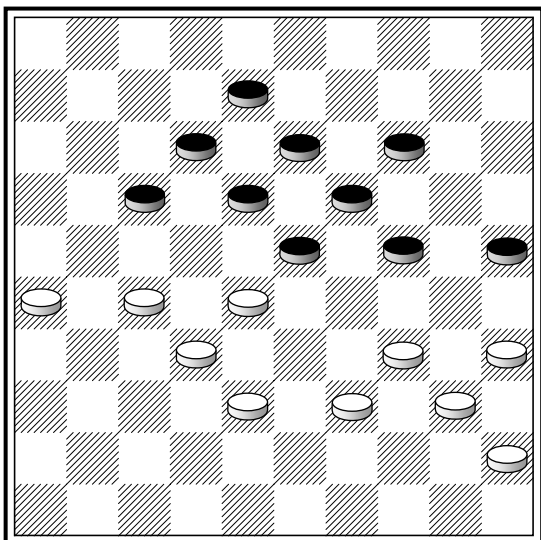

Ph. Ham – H.F. Kinnegen

26-21 (17×26) 27-22 (18×27) 32×21
(23×43) 39×48 (26×17) 34-30 (25×34)
40×7.

108

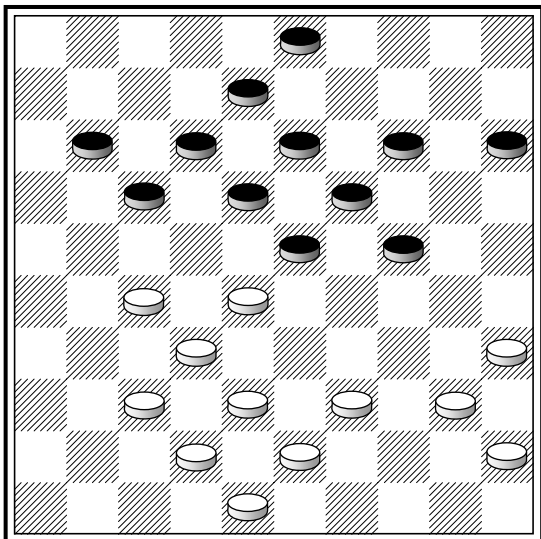

А. Злобинский – В. Сутовский, 1967
(идея В. Springer, "Het Damspel" 1950)

27-22 (18×27) 32×21 (23×41) 38-33
(17×26) 42-37 (41×32) 43-38 (32×34)
40×16.

109

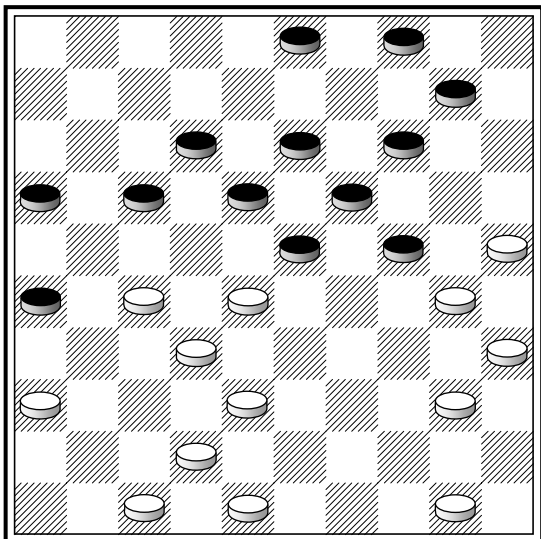

27-22 (18×27) 32×21 (23×43) 48×39
(16×27) 36-31 (26×48) 50-45 (48×34)
40×7.

Эта идея встретилась в партии
В.Кононов – В.Звирбулис, 1964.

110

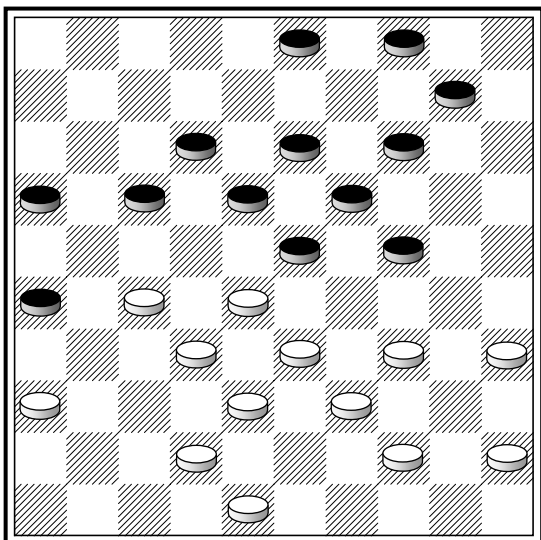

35-30 (24×35) 34-30 (35×24) 27-22
(18×27) 32×21 (23×34) 44-40 (16×27)
40×7.

111

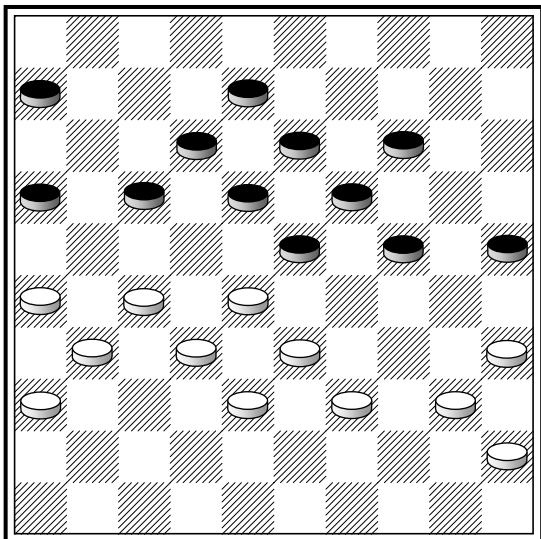

27-21 (16×27) 31×11 (6×17) 26-21
(17×26) 28-22 (18×27) 32×21 (26×17)
33-28 (23×34) 40×7.

112

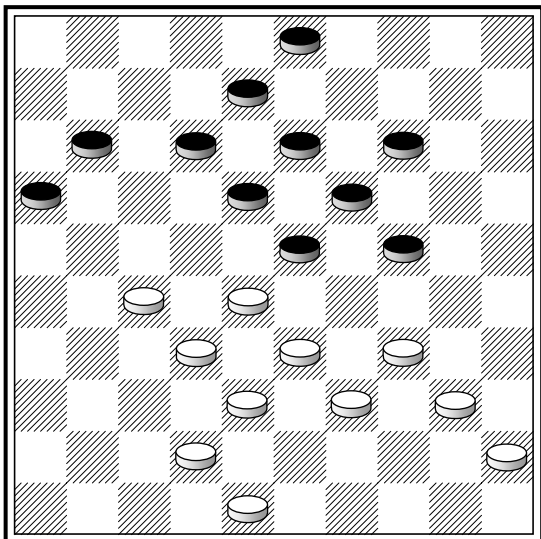

A.K.W. Damme, 1947.

27-22 (18×27) 32×21 (23×43) 42-37
 (16×27) 37-32 (27×29) 34×23 (19×28~)
 48-43 (43×34) 40×16.

113

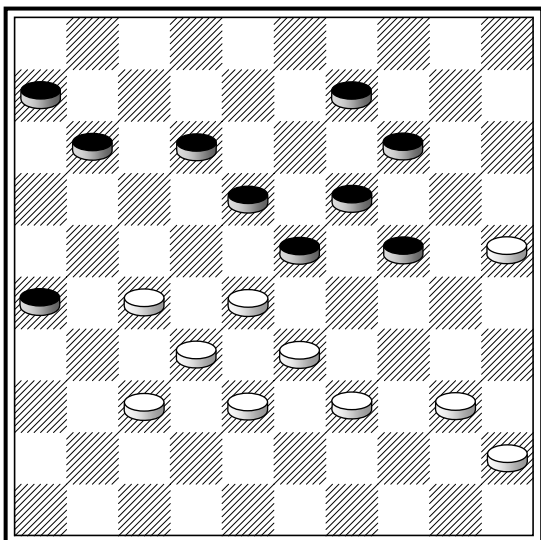

И. Куперман – М. Шавель

28-22 (9-13*) 32-28 (23×34) 40×9
 (13×4) 22×24.

TX

114

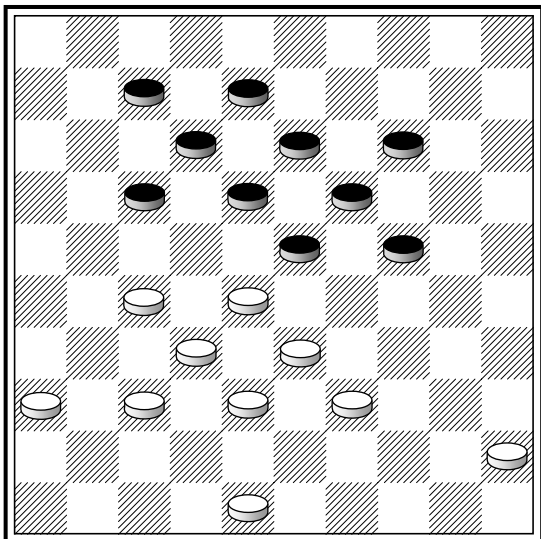

A.M. Olsen, 1932.

37-31 (7-11*) 27-22 (18×27) 32×21
 (23×34) 45-40 (17×37) 40×16.

TX

115

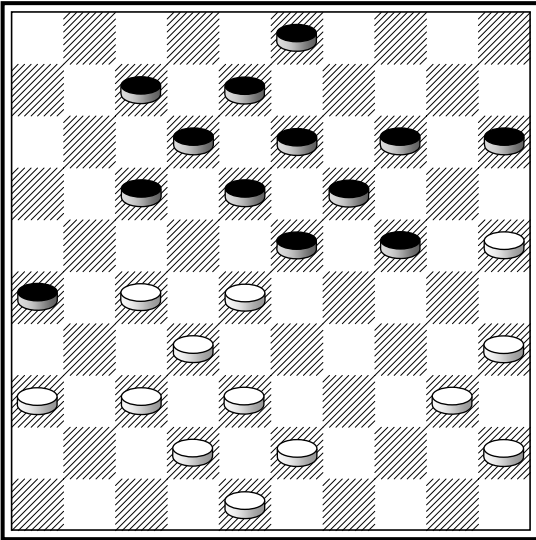

TX

H. Wiersma – F. Bax, 1976.

37–31 (26×37) 42×31 (7–11*) 27–22
 (18×27) 32×21 (17×37) 43–39 (23×34)
 40×16.

116

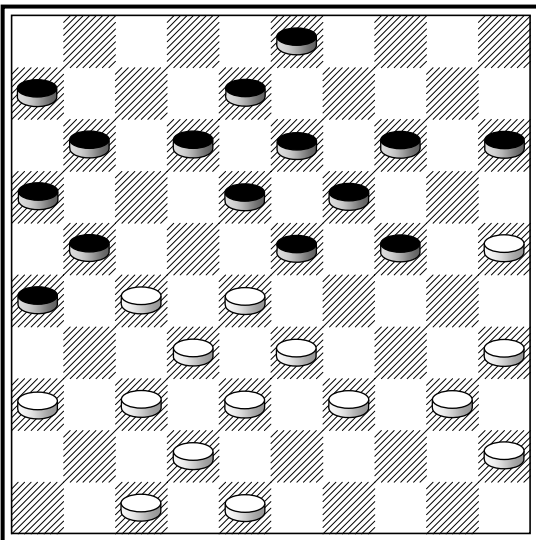

TX

R. Saint Fort – P. Michel

27–22 (18×27) 37–31 (26×37) 42×22
 (12–17*) 32–27 (23×34) 40×18 (17×39)
 45–40 (21×32) 40–34 (39×30) 35×2.

117

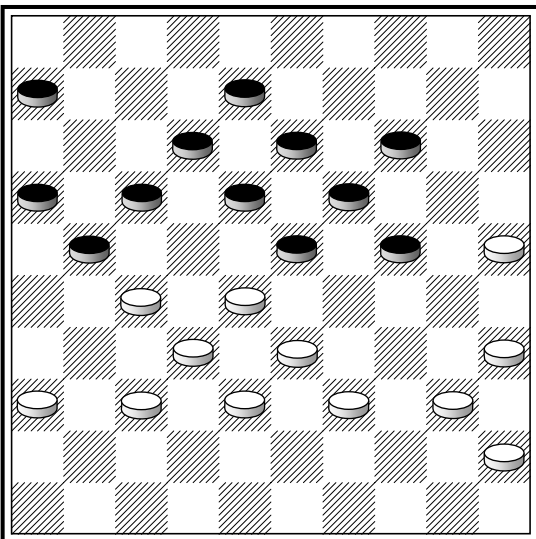

37-31 (21–26?)

P. Ghestem, A. Melinon

27–22 (26×37*) 32×41 (23×34) 40×9
 (17×39) 45–40 (13×4) 40–34 (39×30)
 35×2.

118

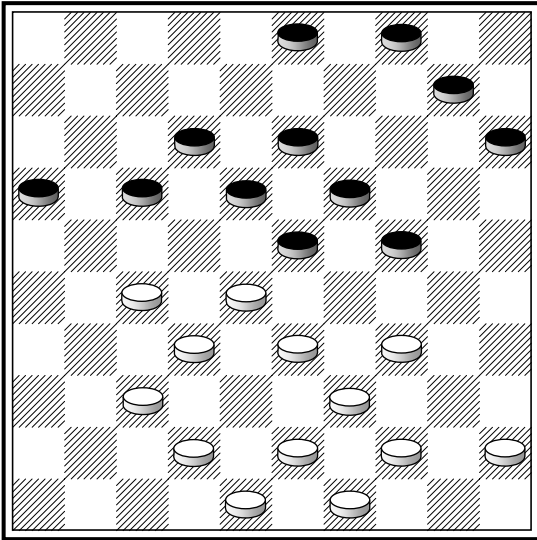

TX

И. Куперман – Н. Феропонт

44–40 (10–14*) А. 27–22 (18×47~) 37–31
(23×32~) 49–43 (47×29) 34×23 (19×28)
43–38 (32×34) 40×7.

А. Грозило 27–22, 37–31 и 34×5.

119

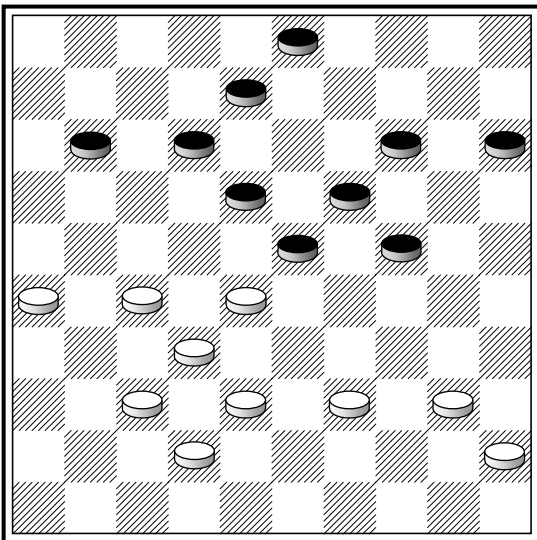

TX

А. Jurg sr., 1961

28–22 (8–13*) 26–21 (11–16*) 21–17
(12×21) 32–28 (23×34~) 40×9 (21×41)
9–4 (18×27) 4×47.

120

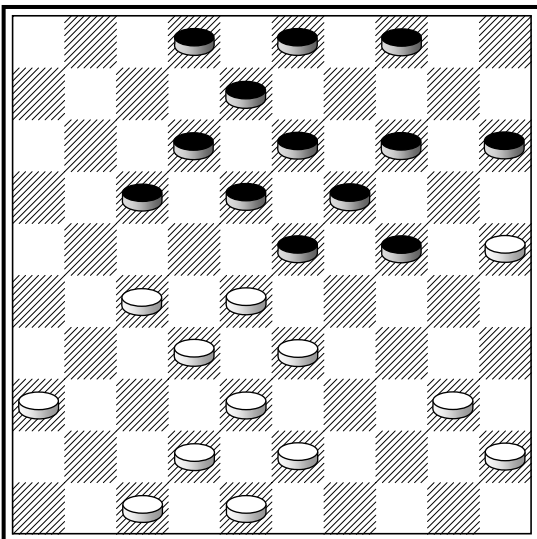

TX

F. Raman

42–37 (2–7*) А. 37–31 (7–11*) 27–22
(18×27) 32×21 (17×37) 48–42 (37×39)
33×44 (23×43) 44–39 (43×34) 40×16.

А. Грозило 37–31 и 27–22.

121

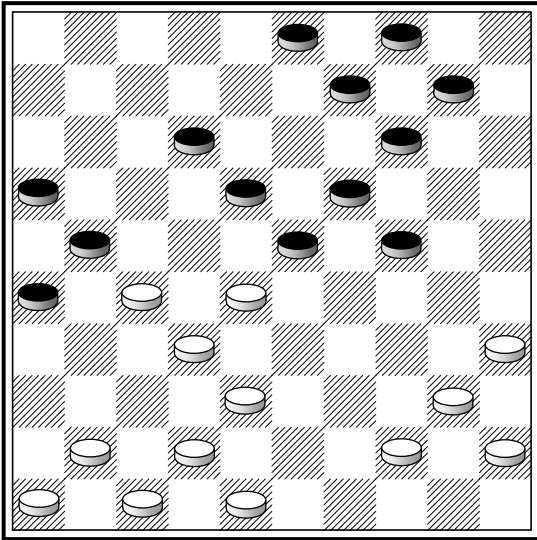

TX

J. Stokkel

35-30 (24×35) 28-22 (9-13*) **A.** 32-28
 (23×43~) 48×39 (21×32) 39-34 (18×27)
 34-30 (35×24) 42-38 (32×43) 44-39
 (43×34) 40×7.

A. (19-24) 22×13, 27-22, 44-39 и 38×7.

122

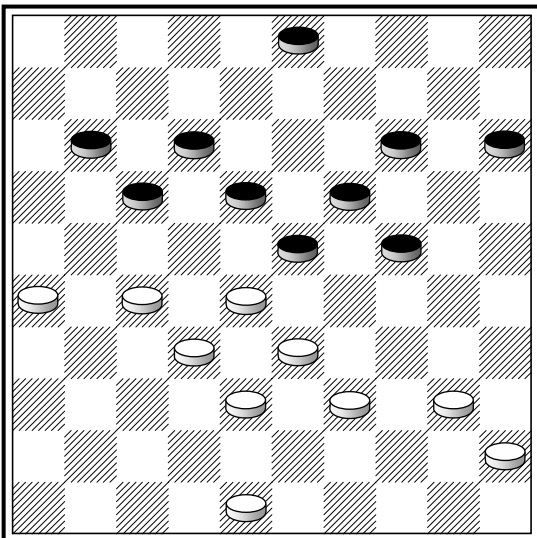

F. Raman

27-22 (18×27) 32×21 (23×34) 40×9
 (3×14) 21-16.

123

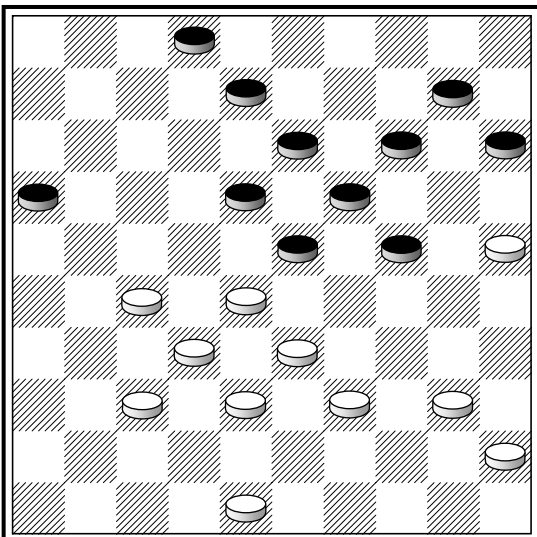

Б. Шавердян – В. Айрапетян

27-22 (18×27) 32×21 (23×34) 40×18
 (16×27) 18-13 (19-23*) 25-20.

Теперь на (8×19) следует 20-14, а
 на (15×24) – 13-9.

124

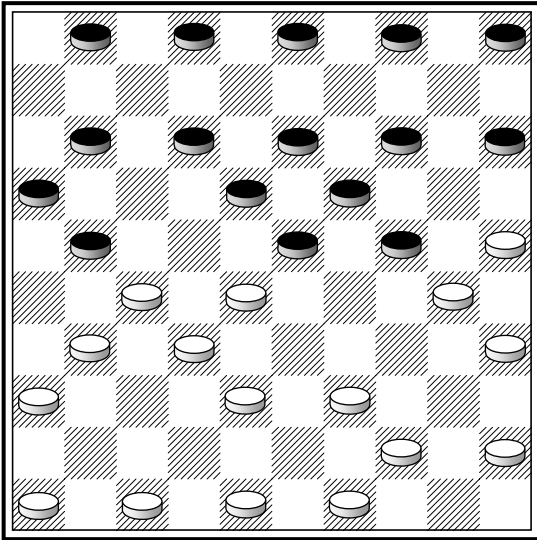

(21-26?)

Н. Сретенский – В. Красинский. ↔

48-42 (26×48) 44-40 (48×34) 40×9
(3×14) 30-24 (19×30) 28×6.

125

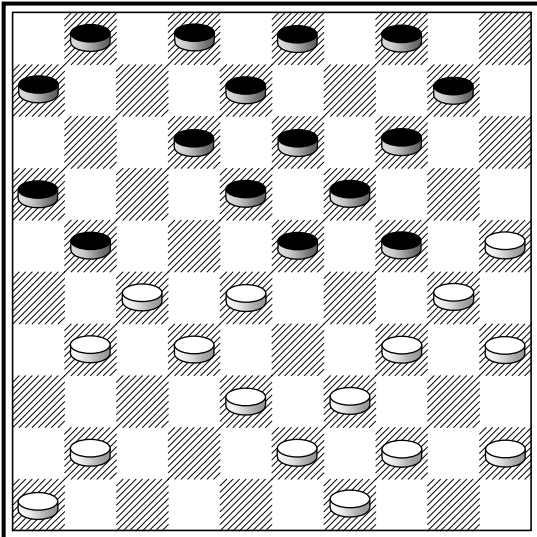

(21-26?)

38-33 (26×37) 34-29 (23×34) 28-23
(18×38) 44-40 (37×28) 40×7 (1×12)
43×5.

126

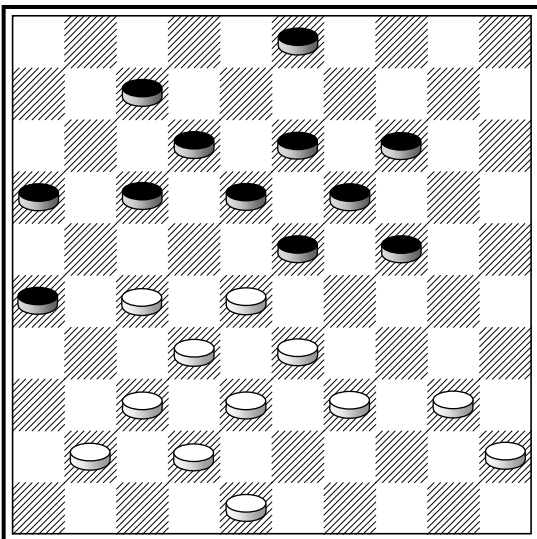

27-22 (18×27) 32×21 (23×34) 40×18
(16×27) 41-36 (12×23) 37-31 (26×37)
42×2.

127

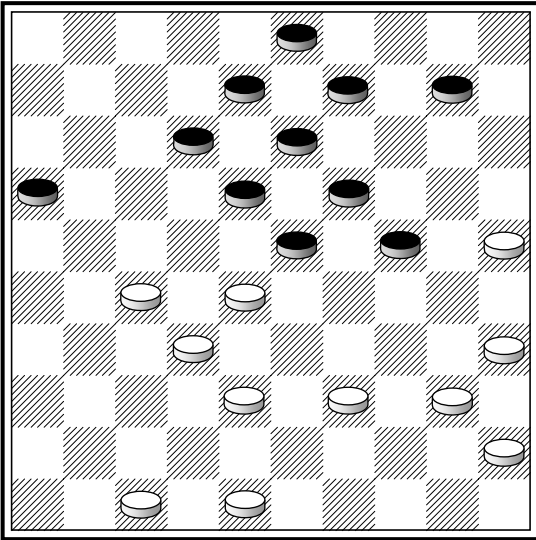

R.C. Keller

27-22 (18×27) 32×21 (23×34) 40×20
(16×27) 20-14 (9×20) 25×5.

128

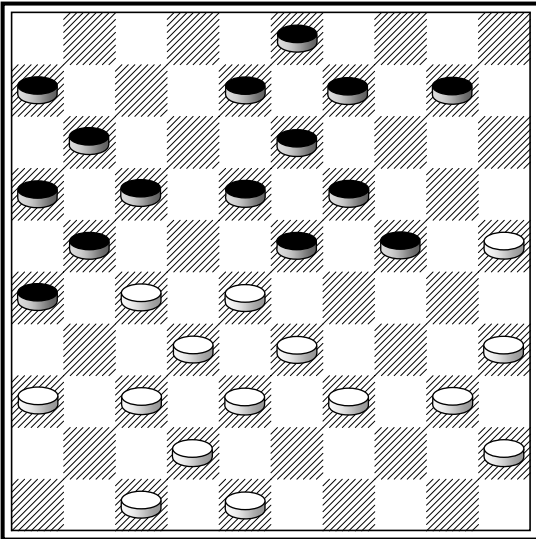

И. Куперман – М. Кашурин

37-31 (26×37) 32×41 (23×34~) 40×20
(21×32) 20-14 (9×20) 25×21 (16×27)
42-37.

129

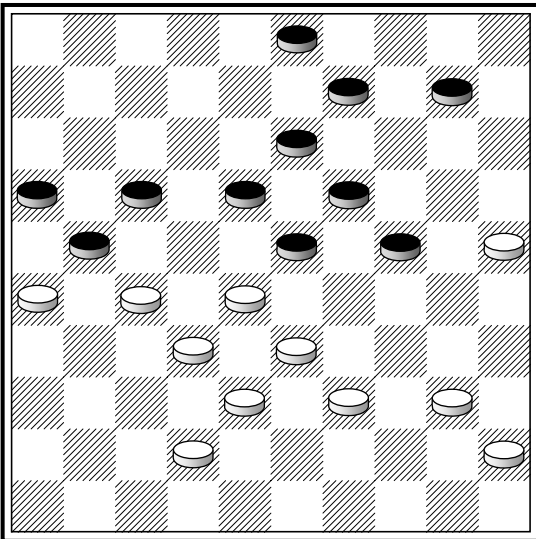

F. Kalverboer – F. Drost, 1967

26×17 (22×31) A. 17-11 (16×7) 32-27
(23×34) 40×20 (31×22) 20-14 (9×20)
25×1.

A. (22×11) 27-22 (18×27) 32×21 (23×34)
40×20 (16×27) 20-14 (9×20) 25×5.

(17-22?)

130

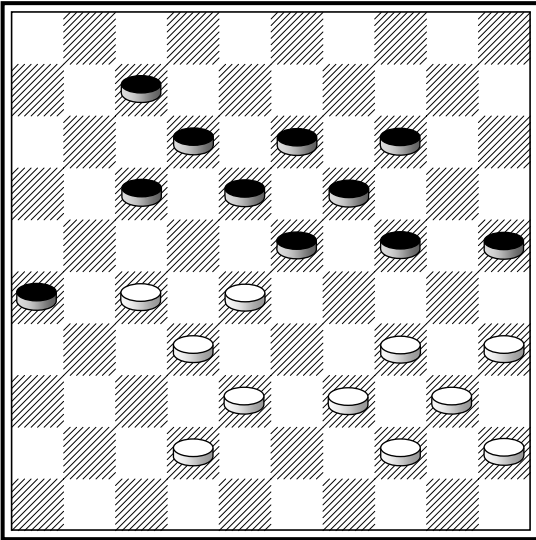

H.M. Roos, 1961

28-22 (17×48) 27-21 (26×17) 39-33
 (48×30) 33-28 (23×43) 44-39 (43×34)
 40×9 (13×4) 35×2.

131

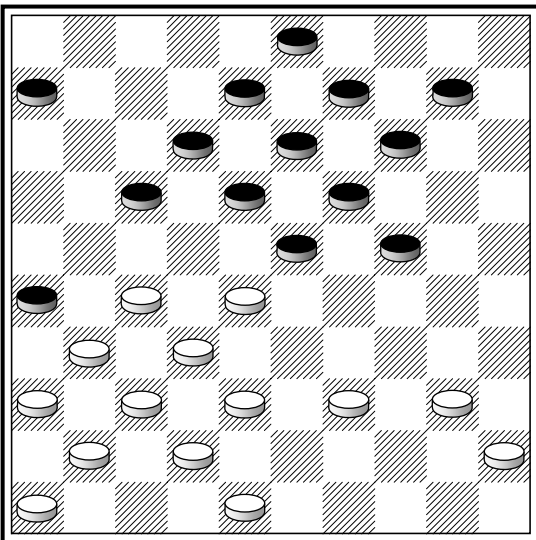

27-22 (18×27) 31×11 (6×17) 32-27
 (23×34) 40×20 (14×25) 27-22 (17×28)
 37-31 (26×37) 41×5.

132

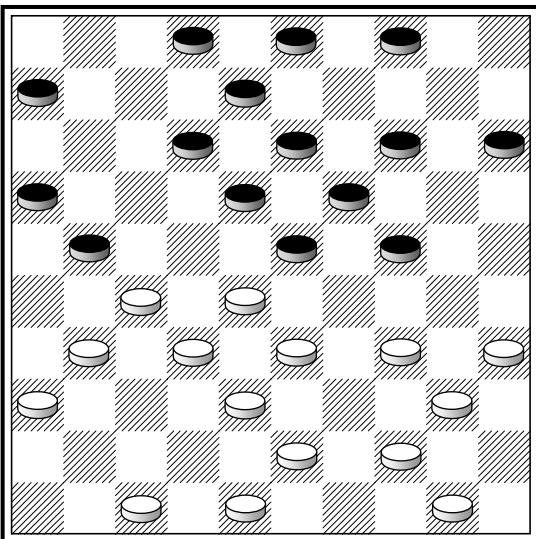

W.R. Jurg

48-42 (26×30) 27-22 (18×27) 32×21
 (23×43) 50-45 (16×27) 44-39 (43×34)
 40×7 (2×11) 35×2.

(21-26?)

133

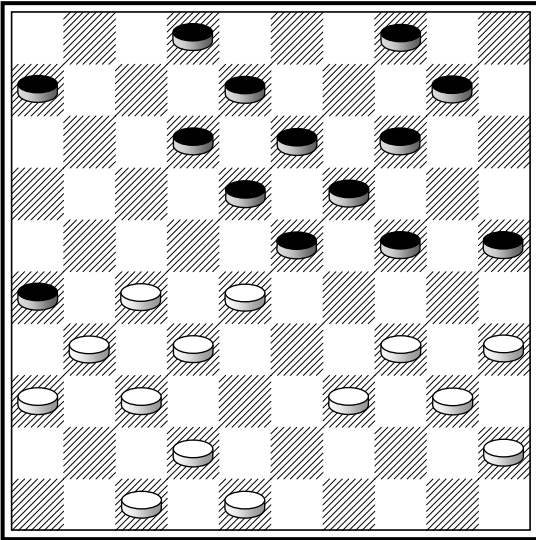

P. Bergsma – P. Roozenburg, 1954

27–22 (18×38) 42×33 (23×41) 34–29
 (26×37) 29×7 (2×11) 48–42 (37×48) 39–
 34 (48×30) 35×2 (11–16) 40–34.

134

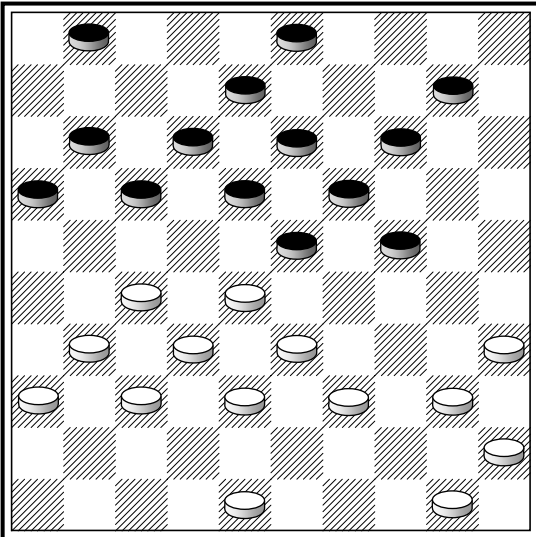

W. Winter – G. Zorn. ↔

27–22 (18×27) 32×21 (23×34) 40×7
 (1×12) 45–40 (17×26~) 37–32 (26×39)
 40–34 (39×30) 35×2.

135

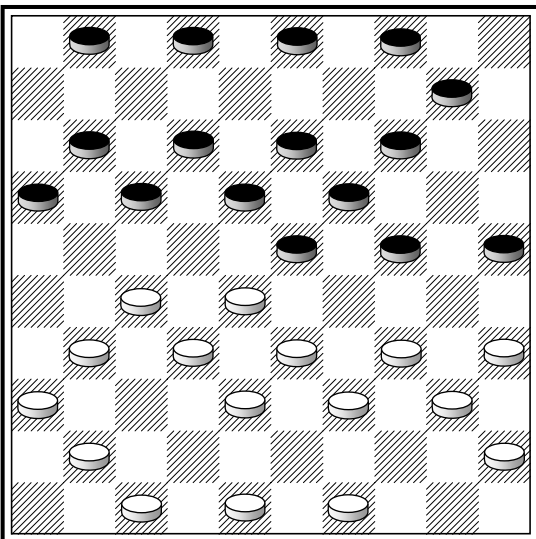

27–22 (18×27) 32×21 (17×46) 49–44
 (23×43) 34–30 (25×34~) 40×7 (1×12~)
 33–28 (43×34~) 44–40 (46×23) 40×7.

136

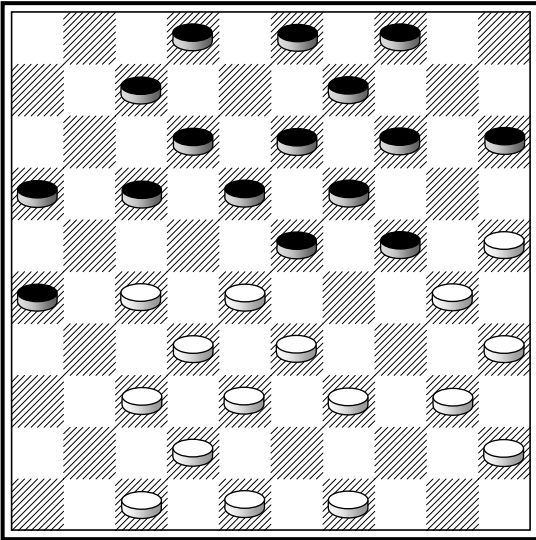

27-22 (18×27) 32×21 (23×34) 40×20
 (15×24) 33-28 (16×27) 28-23 (19×28)
 30×8 (2×13) 37-32 (27×38) 42×2.

137

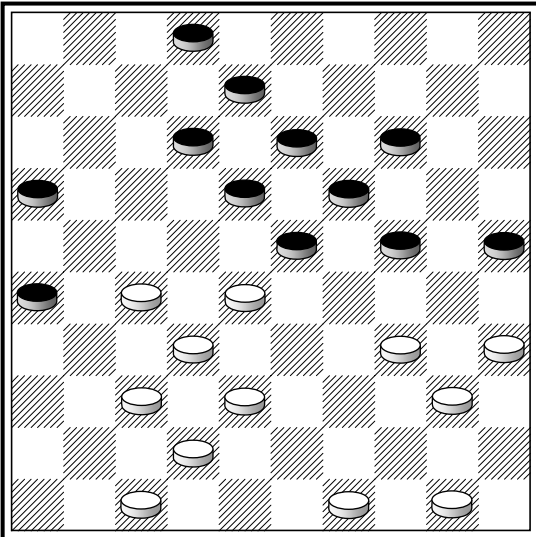

37-31 (26×48) 49-44 (48×30) 27-22
 (18×27) 32×21 (23×43) 50-45 (16×27)
 44-39 (43×34) 40×7 (2×11) 35×2.

138

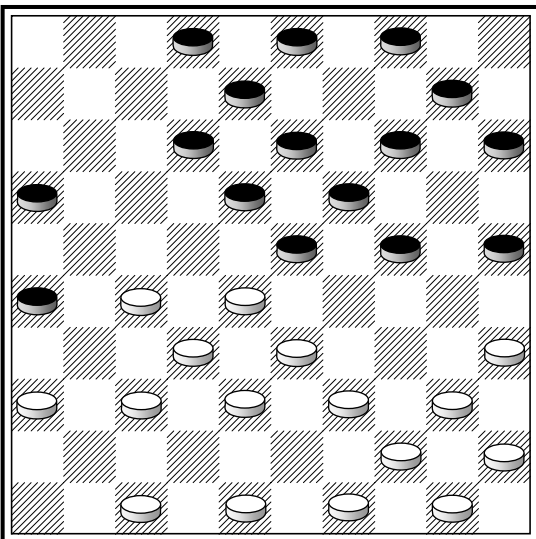

F. Raman

27-22 (18×27) 32×21 (23×34) 40×7
 (2×11*) 37-32 (16×29) 36-31 (26×37)
 48-42 (37×48) 35-30 (25×34) 49-43
 (48×39) 44×2.

139

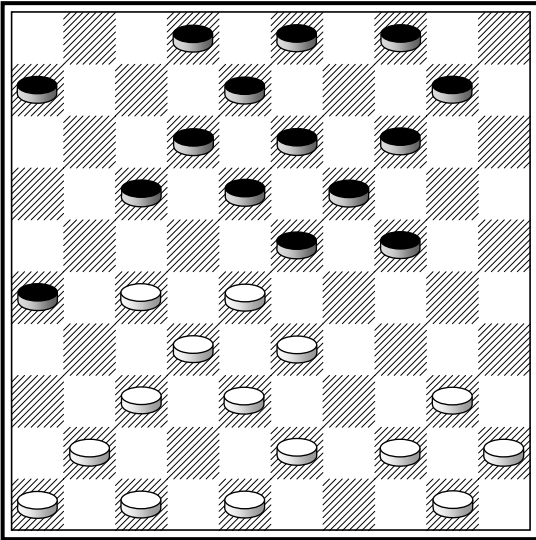

37-31 (26×37) 48-42 (37×39) 27-22
 (18×27) 32×21 (23×43) 41-36 (17×26)
 47-41 (39×28) 44-39 (43×34) 40×7
 (2×11) 36-31 (26×37) 41×5.

140

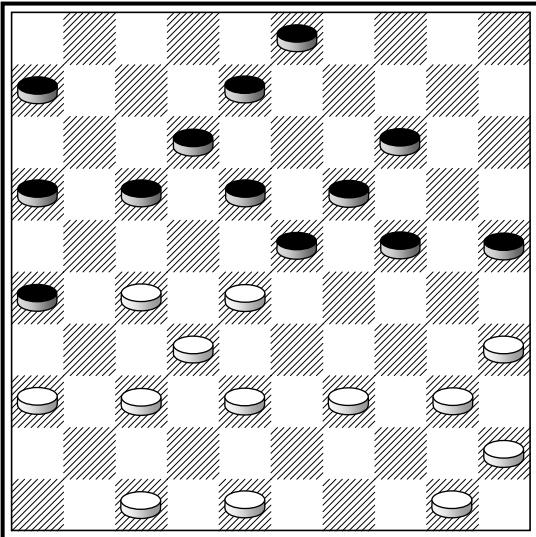

P. Roozenburg

27-22 (18×27) 32×21 (23×34) 40×9
 (3×14*) 45-40 (16×27) 37-31 (26×37)
 48-42 (37×48) 40-34 (48×30) 35×2.

141

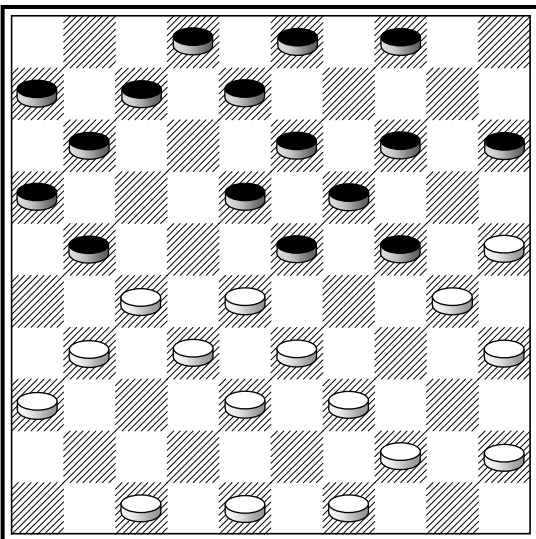

F. Raman

48-42 (26×48) 44-40 (48×34) 40×9
 (3×14) 30-24 (19×30) 28×10 (4-9*)
 35×24 (15×4) 27-22 (18×27) 32×21
 (16×27) 38-32 (27×20) 25×1.

(21-26?)

142

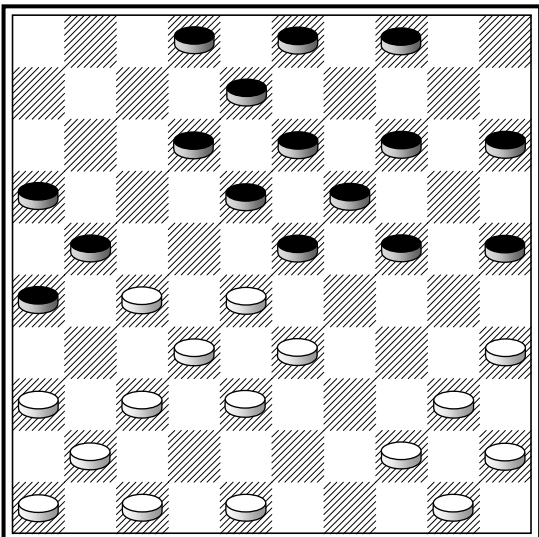
**J. Fritz jr.**

37-31 (26×37) 27-22 (18×27) 48-42
 (37×48) 44-39 (48×30*) 36-31 (27×36)
 32-27 (21×43) 50-44 (23×32) 44-39
 (43×34) 40×7 (2×11) 35×2.

143

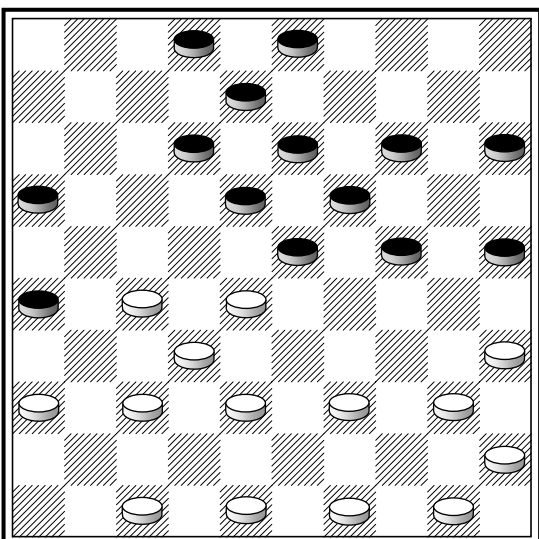

27-22 (18×27) 32×21 (23×34) 40×7
 (2×11*) 37-32 (16×38) **A.** 49-43 (38×49)
 36-31 (26×37) 48-42 (37×48) 50-44
 (49×40) 45×34 (48×30) 35×2.

A. Если добавить черные шашки на 4 и 5, а белые на 33 и 44, то (16×29) 35-30, 36-31, 48-42 и 44×2 (комбинация найдена **A. Dumont**).

144

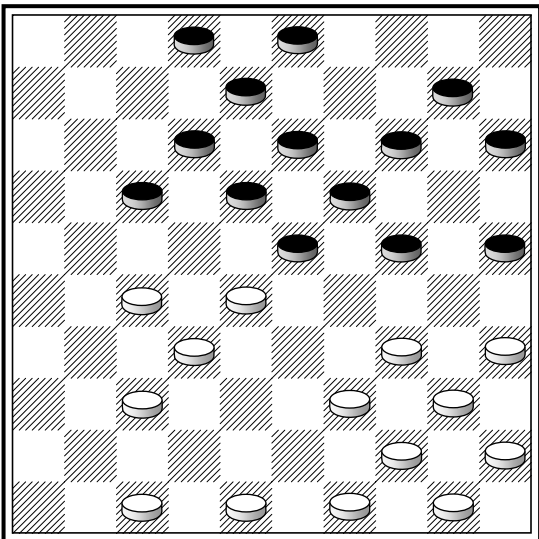
**J.M. Bom**

27-21 (17×26) 28-22 (18×38) 37-31
 (26×37) 49-43 (38×49) 48-42 (37×48)
 34-29 (23×43) 44-39 (43×34) 40×7
 (2×11) 50-44 (49×40) 45×34 (48×30)
 35×2.

145

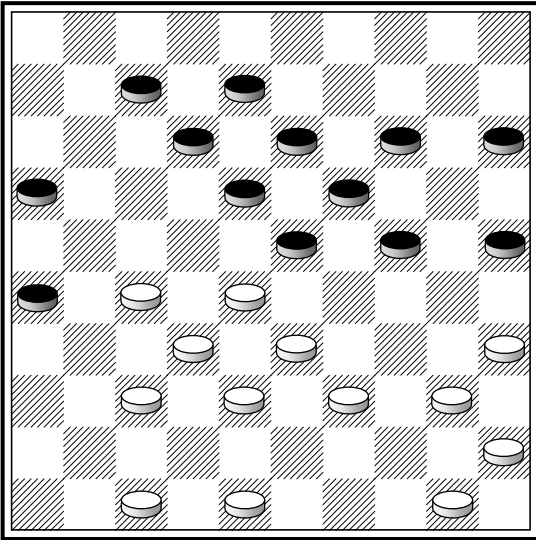

P. Ghestem

27-22 (18×27) 32×21 (23×34) 40×18
 (12×23*) 21-17 (16-21*) 45-40 (21×12)
 37-31 (26×37) 48-42 (37×48) 40-34
 (48×30) 35×11 (12-17) 11×22 (23-28)
 33-29 (28×17) 29-24.

146

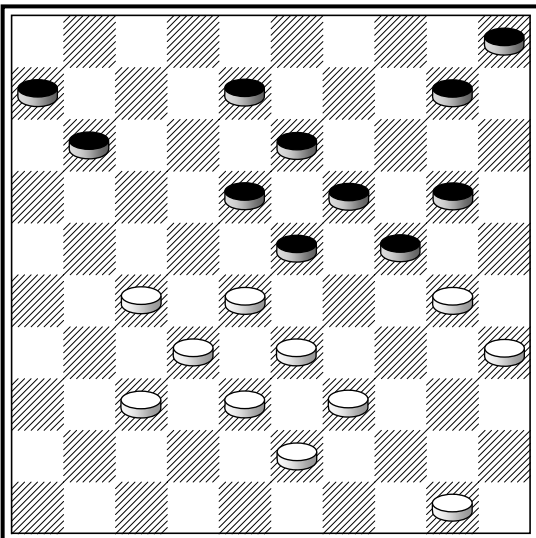

33×24 (19×30) 28×17 (11×44) 50×39
 (10×19) 35×22.

30-25 (8-12) 25×14 (24-29?)

147

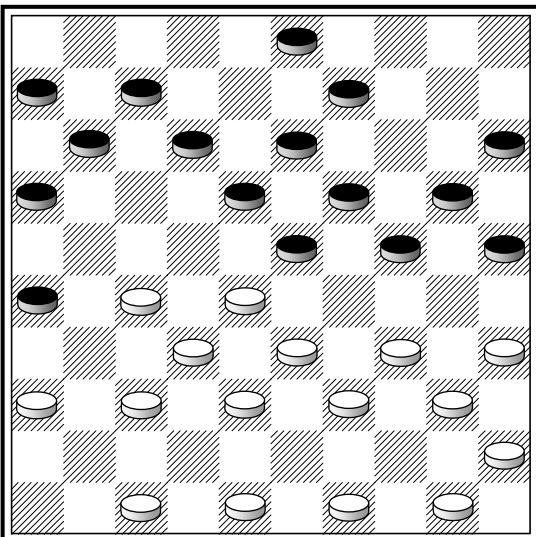

(24-30!?) **A.** 35×24 (20×29) 33×24
 (19×30) 28×17 (11×35) 36-31 (26×28)
 49-44 (30×39) 44×4.

A. (24-29?) 33×24 (19×30) 28×17
 (11×44) 35×24 (44×35) 45-40 (35×44)
 49×40 (20×29) 34×1.

(24-30!?) или (24-29!?)

148

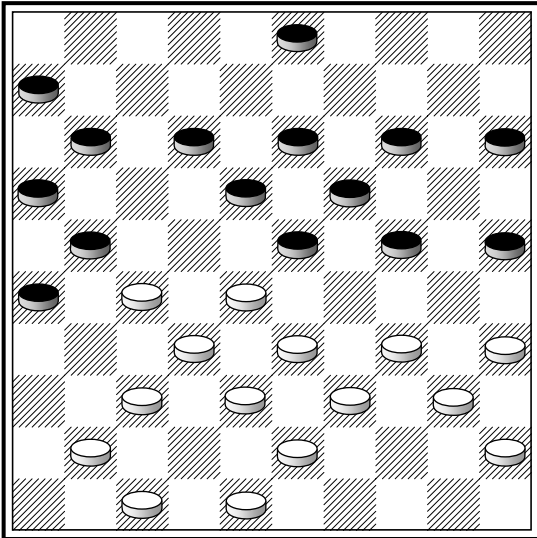

(24-29?)

A. den Doop – J. Frans

33×24 (19×30) 28×17 (11×44) 35×24
 (44×35) 24-20 (15×24) 34-30 (25×34)
 32-27 (21×32) 43-38 (32×43) 48×10.

Uit de onderlinge kompetite 1946 van
 DV **Josef Blankenaar** te Amsterdam.

149

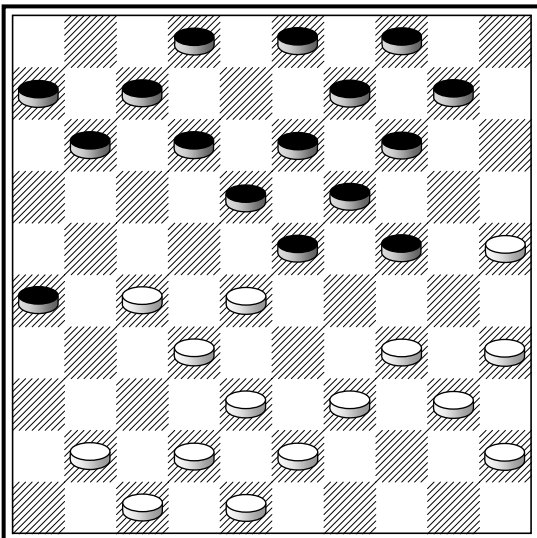

(24-29?)

E. van Embden. ↔

33×24 (19×30) 28×17 (11×31) 35×24
 (31-37) 42×31 (26×46) 38-33 (46×29)
 34×1.

150

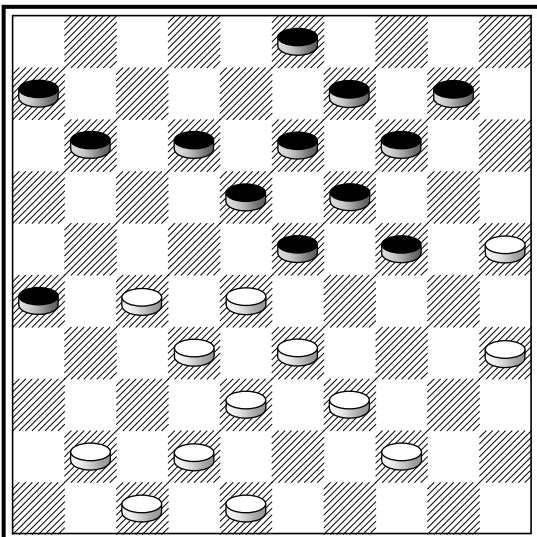

(24-29?)

A.K.W. Damme

33×24 (19×30) 28×17 (11×31) 35×24
 (31-37) 42×31 (26×46) 24-19 (14×23*)
 38-33 (46×28) 33×15.

151

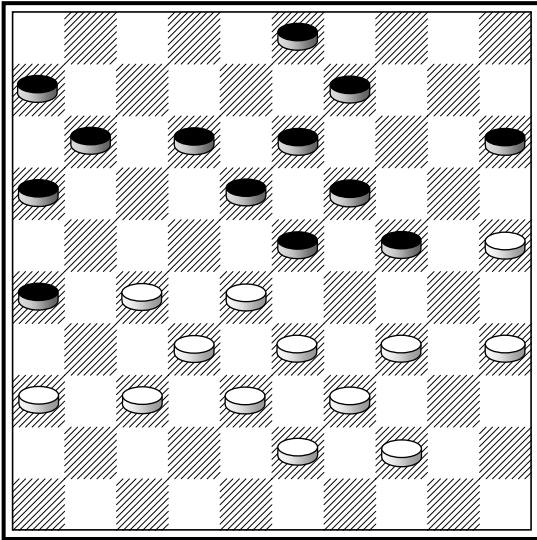

(24-29?)

33×24 (19×30) 28×17 (11×33) 35×24
 (33-38) 25-20 (38×29) 24×33 (15×24)
 36-31 (26×28) 33×4.

152

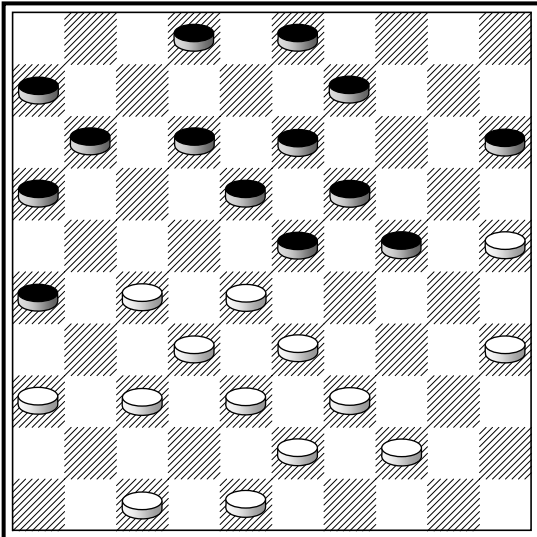

25-20?! (24-29!?)

33×24 (19×30) 28×17 (11×33) 35×24
 (33-38*) 47-42 (38×40) 36-31 (26×28)
 39-34 (40×29) 24×4.

153

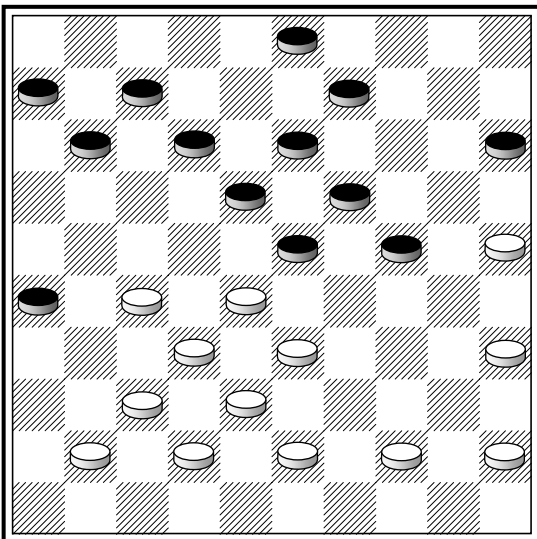

25-20?! (24-29!?)

M. Aandagt. ↔

33×24 (19×30) 28×17 (11×31) 35×24
 (31-36*) 20-14 (9×29) 38-33 (36×40)
 45×1.

154

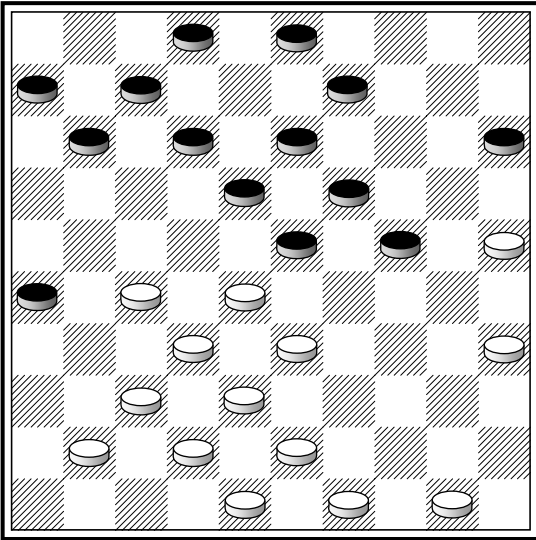

(24-29?)

33×24 (19×30) 28×17 (11×31) 35×24
 (31-36*) 25-20 (36×47) 37-31 (26×28)
 38-33 (47×29) 24×4.

Аналогичный удар провел в одной из своих партий **M.Vimont**.

155

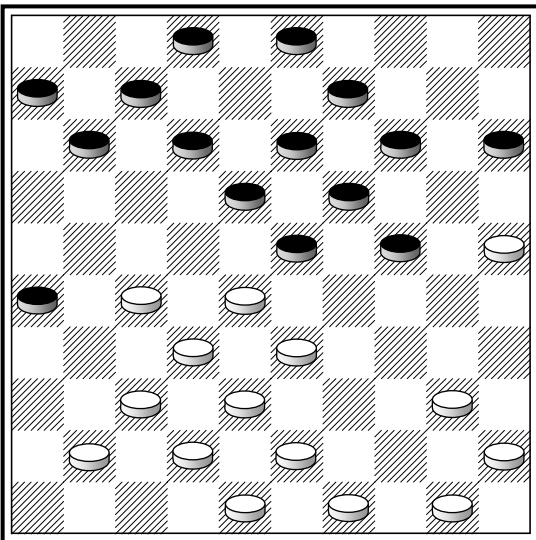

(24-29?)

P. Ghestem

33×24 (19×30) 28×17 (11×31) 25×34
 (31-36*) **A.** 38-33 (36×27) 37-32 (27×29)
 34×1.

A. Если шашку 40 переставить на 46, то
 37-31 (26×28) 42-37 (36×47) 37-32
 (47×40) 32×1 (2-7*) 1×10 (15×4) 45×34.

156

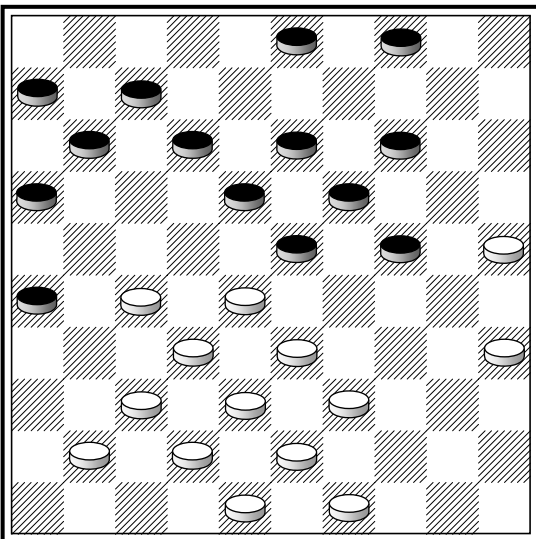

(24-29?)

A.K.W. Damme

33×24 (19×30) 28×17 (11×31) 25×34
 (31-36*) 34-29 (36×47) 37-31 (26×28)
 38-33 (47×38) 43×1.

157

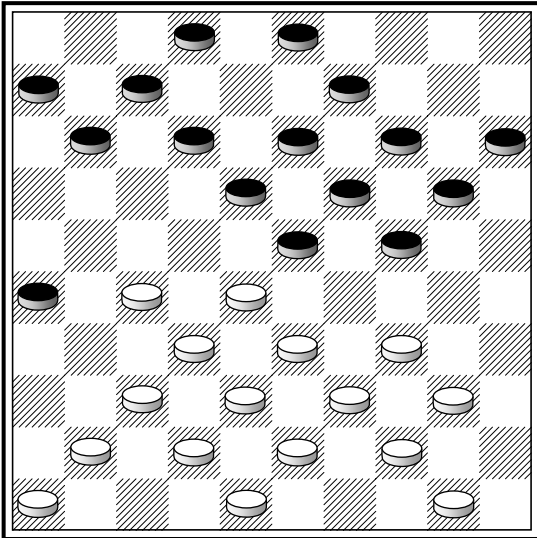

(24–29), (19×30) и т.д. ?

P. Ghestem

(24–29?) 33×24 (19×30) 28×17 (11×31)
34×25 (31–36*) **A.** 40–35 (36×47) 37–31
(26×28) 38–32 (47×40) 32×1.

A. Если шашки 44 и 50 переставить на
45 и 49, то проходит удар 37–31 (26×28)
38–33 (36×29) 39–33 (28×39) или
(29×38) 43×1.

158

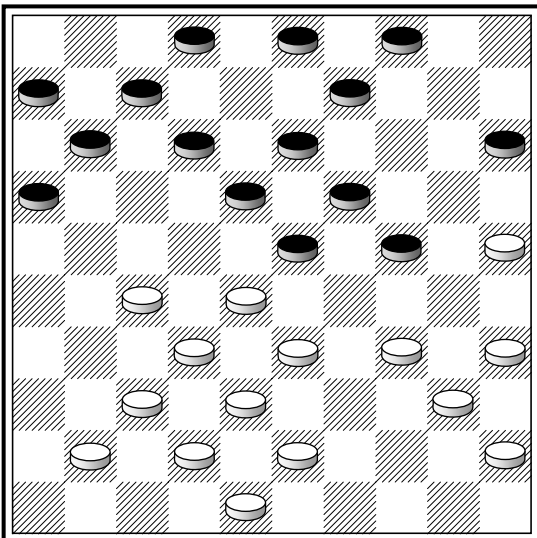

(24–30!?)

P. Ghestem

35×24 (19×39) 28×17 (11×31) 43×34
(31–36*) 32–27 (36×47) 25–20 (15×24)
38–32 (47×29) 34×1.

159

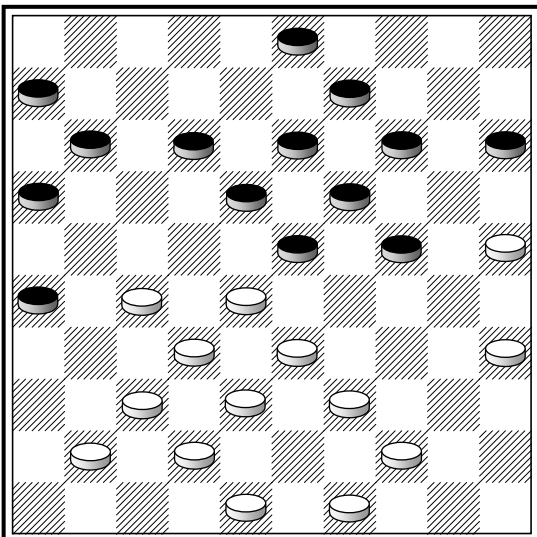

(24–29?)

33×24 (19×30) 28×17 (11×31) 25×34
(31–36*) 34–29 (36×47) 37–31 (26×28)
38–33 (47×38) 33×4 (38×24) **A.** 35–30
(24×35) 39–34 и затем 34–30 и 44–40.
A. (38×20) 49–43.

160

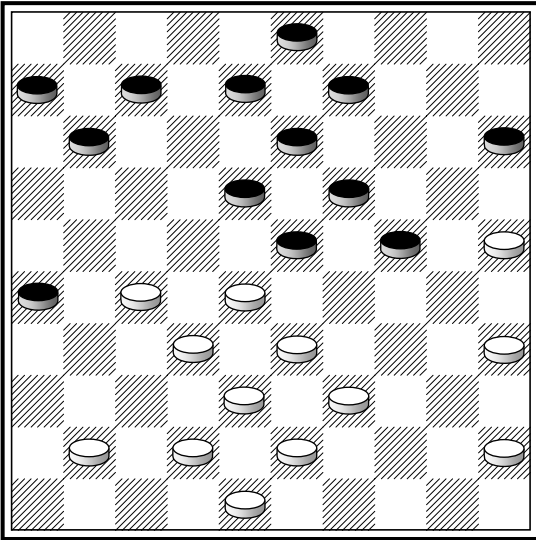

42-37?! (8-12) 48-42 (24-29?)

W. Baars

42-37?! (8-12) 48-42 (24-29!?) 33×24
 (19×30) 28×17 (11×31) 35×24 (31-36*)
 32-27 (36×47) 24-20 (15×24) 37-31
 (26×48) 38-33 (47×29) 39-34 (48×30)
 25×1.

161

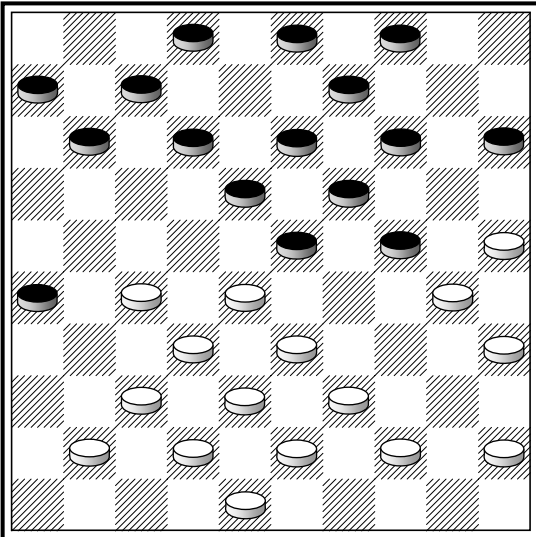

(14-20), (19×10) и т.д. ?

(14-20) 25×14 (19×10!?) 28×17 (11×31)
 30×19 (31-36*) 33-29 (36×47) 29-23
 (18×29) 19-13 (9×18) 37-31 (26×28)
 38-32 (47×40) 45×1 (28×37) 1-23.

162

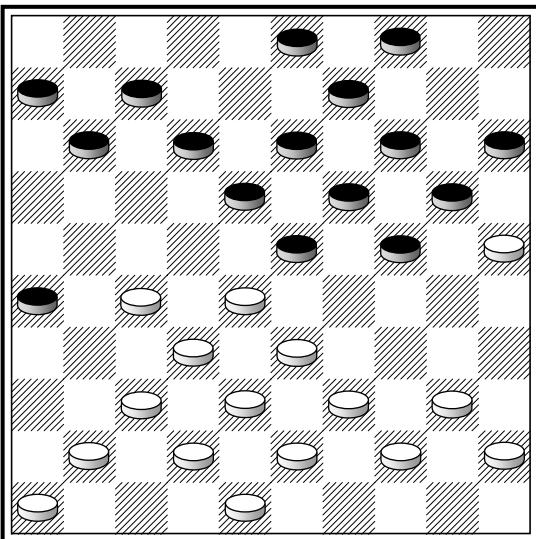

(24-29), (19×30) и т.д. ?

J.B.M.J. Eekhoud

(24-29) 33×24 (19×30!?) 28×17 (11×31)
 25×34 (31-36*) 34-29 (36×47) 37-31
 (26×28) 38-33 (47×49) 33×13 (9×18)
 29-24 (20×29) 40-35 (49×40) 45×1.

Удар РАФАЭЛЯ

163

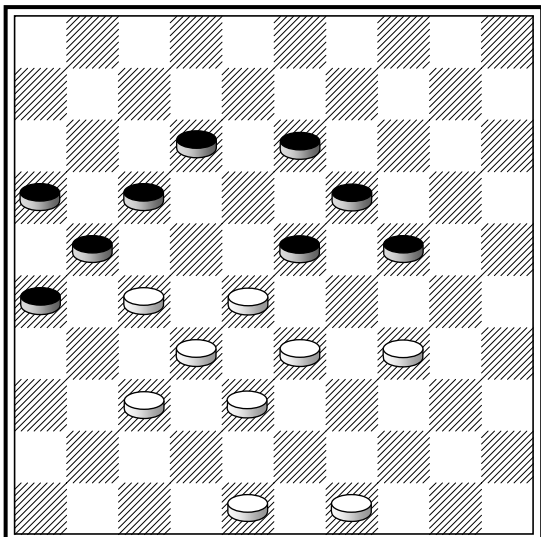

L. Raphael, 1904

34–29 (23×34) 28–23 (19×39) 37–31
(26×28) 49–44 (21×43) 44×11 (16×7)
48×17.

164

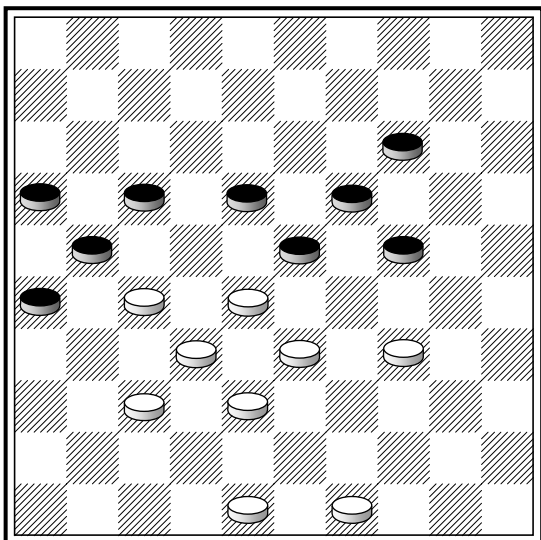

34–29 (23×34) 28–22 (17×39) 37–31
(26×28) 49–44 (21×43) 44×13 (19×8)
48×10.

165

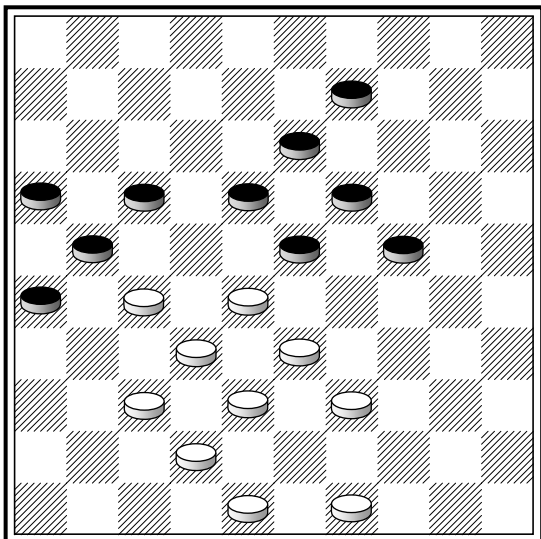

P. Roozenburg, 1956

39–34 (9–14*) **A.** 34–29 (23×34) 28–23
(19×39) 37–31 (26×28) 49–44 (21×43)
44×11 (16×7) 48×10.

A. (17–22?) 28×17 (21×12) 27–22
(18×27) 32×21 (16×27) 33–29 (24×33)
38×7 – удар Филиппа.

ТХ

166

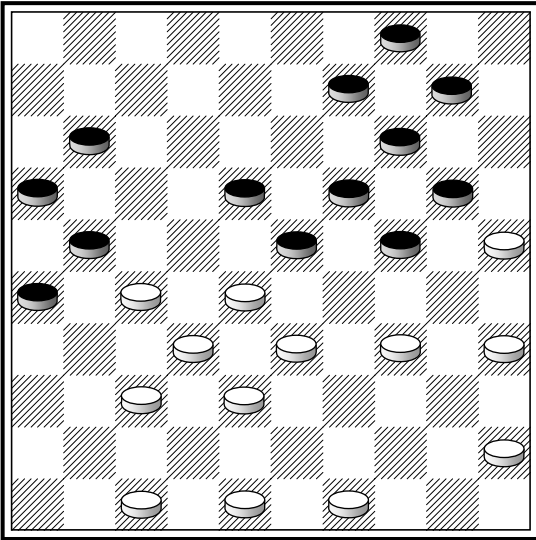

F. Raman

34-29 (23×34) 28-23 (19×39) 37-31
 (26×28) 49-44 (21×43) 44×13 (9×18)
 48×19 (14×23) 25×5.

167

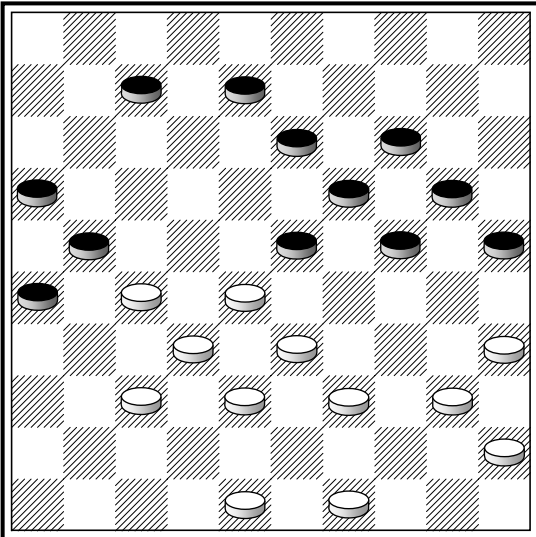

39-34 (13-18*) 34-30 (25×34) 40×29
 (23×34) 28-23 (19×39) 37-31 (26×28)
 49-44 (21×43) 44×11 (16×7) 48×10.

TX

168

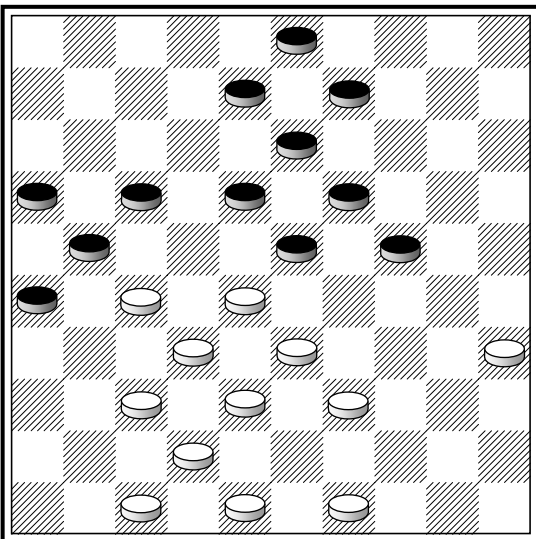

39-34 (9-14?) **A.** 34-29 (23×34) 28-23
 (19×39) 37-31 (26×28) 49-44 (21×43)
 44×11 (16×7) 48×10.

A1. (17-22?) 28×17 (21×12) 27-22 (18×27)
 32×21 (26×17) 33-29 (24×33) 38×7 – удар
 Филиппа.

A2. (24-29?) 33×24 (19×39) 28×19 (13×24)
 37-31 (26×28) 38-33 (21×32) 33×2.

A3. Единственный ответ – (8-12) .

39-34! (8-12*)

Удар ХАМЕЛЕОН

169

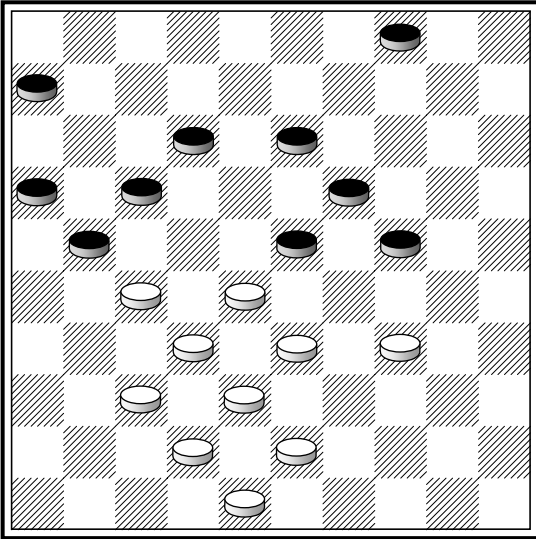

34–29 (23×34) 28–22 (17×39) 38–33
(39×28) 32×14 (21×41) 42–37 (41×32)
43–38 (32×43) 48×17.

170

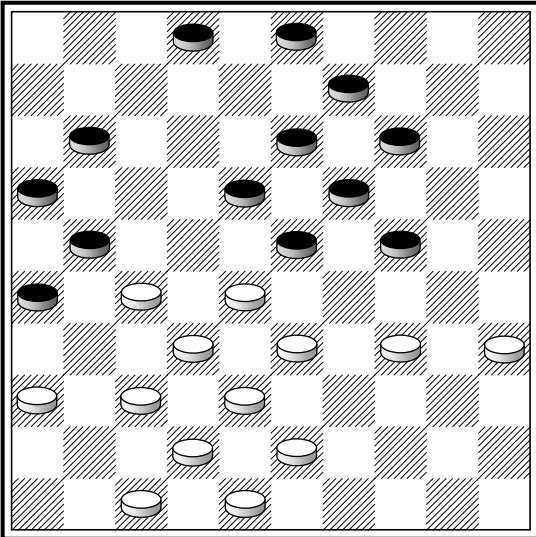

34–29 (23×34) 28–23 (19×39) 38–33
(39×28) 32×12 (21×41) 12–8 (3×12)
42–37 (41×32) 43–38 (32×43) 48×6.

Похожий удар был проведен в партии **B. Dukel – A. den Doop**, 1957. Только там не было шашек 11, 26, 36 и 47 и стояли шашки 6 – у черных и 25 – у белых.

171

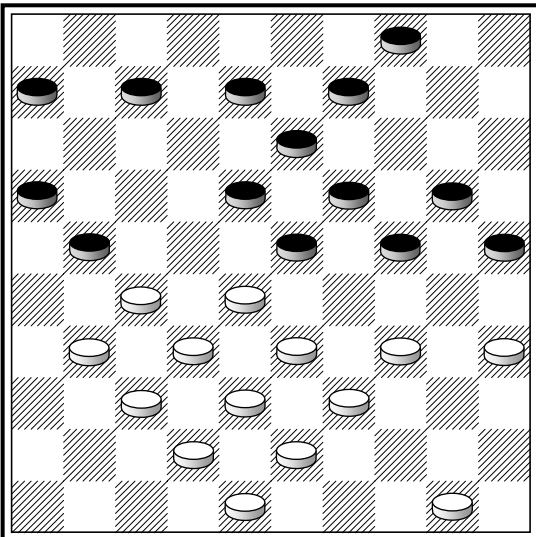

D. de Jong – K. Toet, 1969. ***
34–29 (23×34) 39×30 (25×34) 28–23
(19×39) 38–33 (39×28) 32×25 (21×41)
42–37 (41×32) 43–38 (32×43) 48×8
(указал **T. Sijbrands**).

172

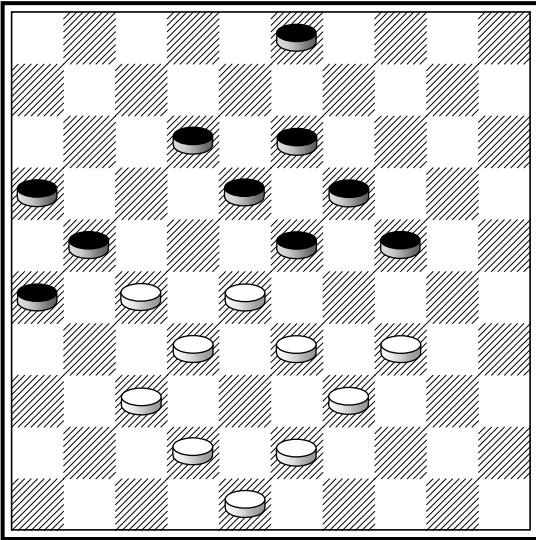

28-22 (3-9?)

J. Lamers – V. Morseld ***

28-22 (3-9?) 22-17 (9-14*) 17×8 (13×2)
 37-31 **A.** (26×28) 33×13 (19×8) 39-33
 (21×32) 34-29 (23×34) 43-38 (32×43)
 48×10 (указал **E.Holstvoogd**).

A. В партии было 33-28?

173

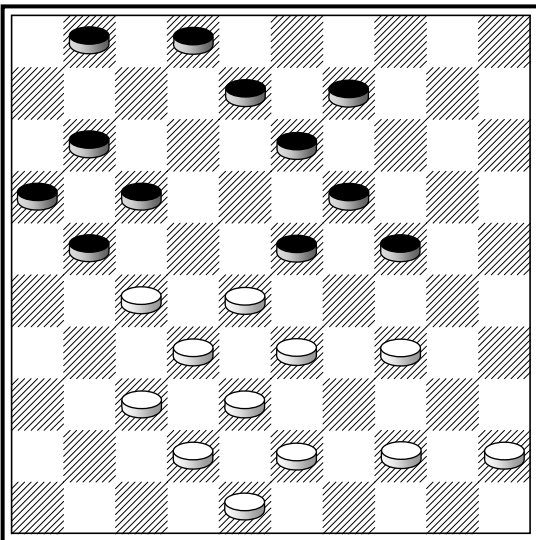
**F. Raman**

34-29 (23×34) 45-40 (34×45) 44-40
 (45×34) 28-22 (17×39) 38-33 (39×28)
 32×12 (21×41) 12-7 (1×12) 42-37
 (41×32) 43-38 (32×43) 48×6.

174

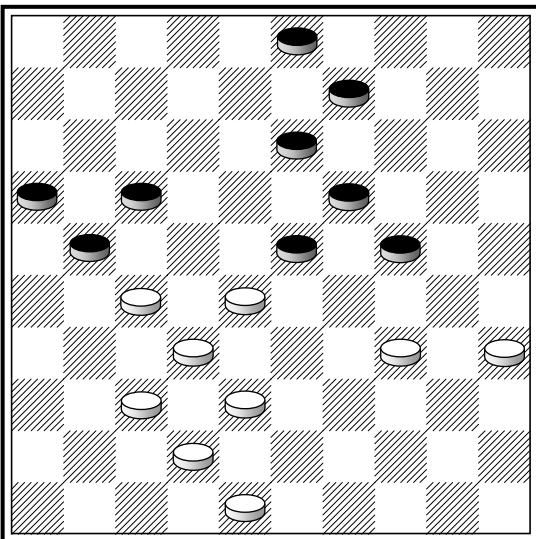
**J.B.M.J. Eekhoud**

28-22 (17×28) 34-29 (23×34) **A.** 32×14
 (21×41*) 42-37 (41×43) 48×8.

A. (24×33) 38×18 (13×31) 32×14 (9×20)
37×17.

175

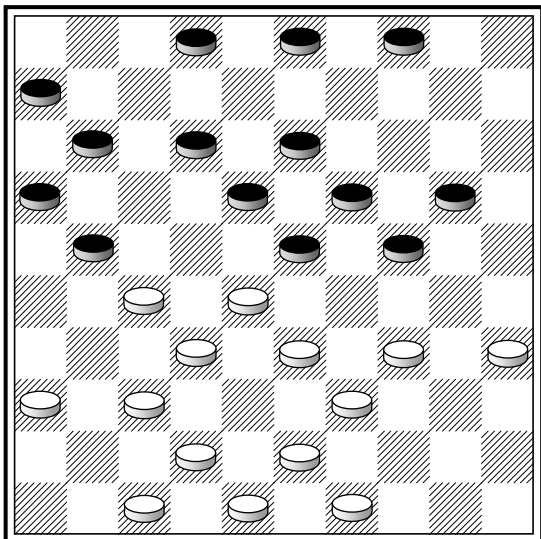

34-30 (20-25?)

F. Drost – J. Weerheijm. ↔

27-22 (18×29) 39-34 (23×41) 34×14
(25×34) 42-37 (41×32) 43-38 (32×43)
48×26.

176

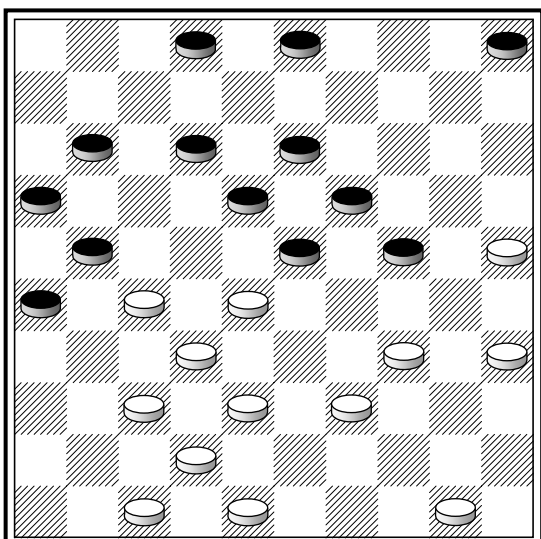

В. Апресян – Б. Рахметов

25-20 (24×15) 37-31 (26×37) 32×41
(23×43~) 35-30 (21×32) 30-24 (19×30)
34×25 (43×34) 25-20 (15×24) 42-38
(32×43) 48×6.

177

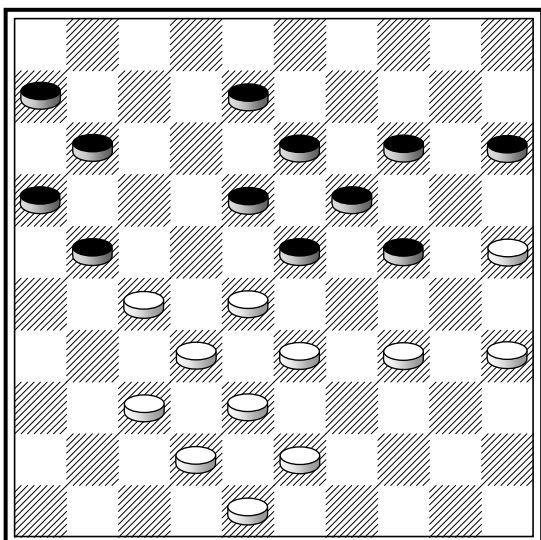

van Muilwijk – ван Mourik

34-29 (23×34) 28-23 (19×39) 25-20
(14×25) 38-33 (39×28) 32×3 (21×41)
42-37 (41×32) 43-38 (32×43) 48×8.

Удар с завлечением шашки на поле 44

178

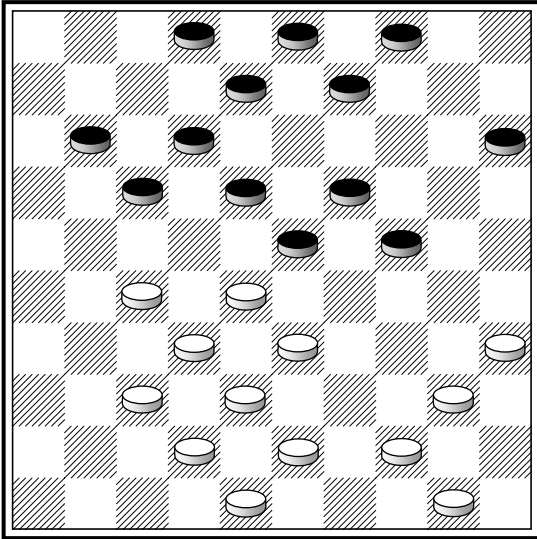

35–30 (24×35) 44–39 (35×44) 28–22
(17×28) 33×24 (44×33) 38×16.

179

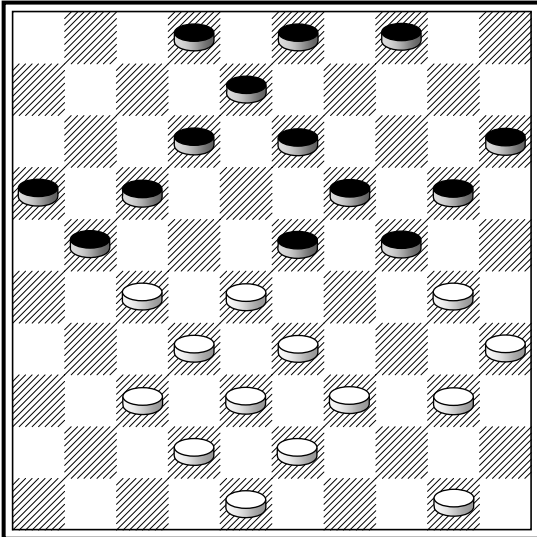

L. Geurts – G. Geurts sr.

30–25 (4–9*) 25×14 (9×20) 35–30
(24×44) 28–22 (17×28) 33×22 (44×33)
38×7 (2×11) 22–18 (13×31) 37×6.

TX

180

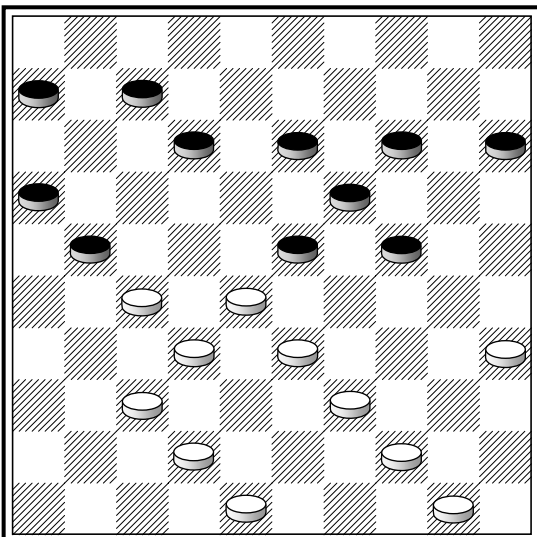

35–30 (24×35) 44–40 (35×44) 33–29
(44×31) 29×20 (15×24) 37×8.

181

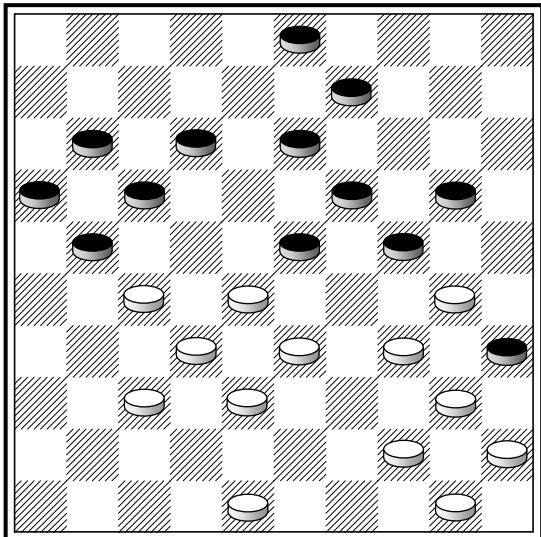

34–29 (23×25) 44–39 (35×44) 28–22
(17×28) 32×14 (21×34) 50×6.

182

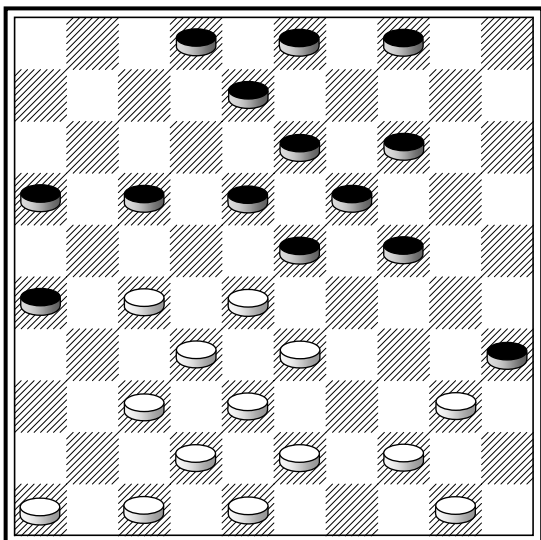

44–39 (35×44) 27–21 (16×27) 32×12
(23×41) 12×23 (19×28) 33×22 (44×33)
38×18.

183

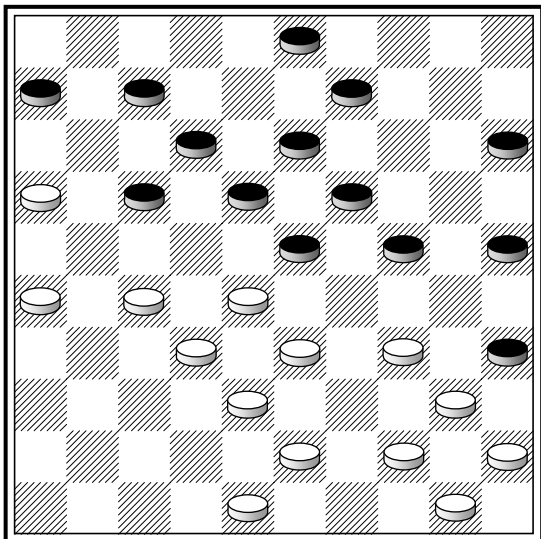

Е. Скляр – В. Одинцов

44–39 (35×44) 34–29 (23×34) 28–23
(19×37) 38–32 (37×28) 33×2 (44×33)
2×47.

(24–30?)

184

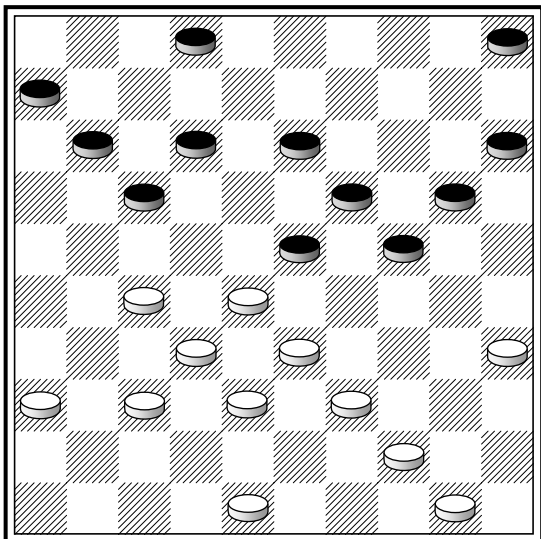

J. Stokkel

35-30 (24×35) 44-40 (35×44) 28-22
 (17×28) 33×22 (44×31) 32-28 (23×21)
 36×9.

185

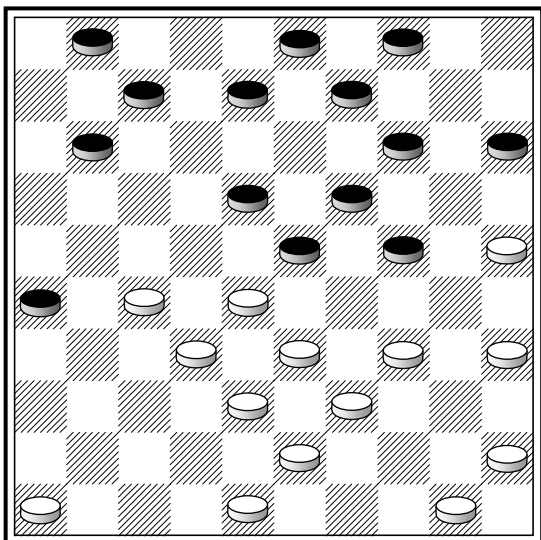

В. Шарапов – Я. Белорус

35-30 (24×35) 45-40 (35×44) 27-21
 (26×17) 28-22 (17×37) 38-32 (37×28)
 33×2 (44×33) 2×47.

186

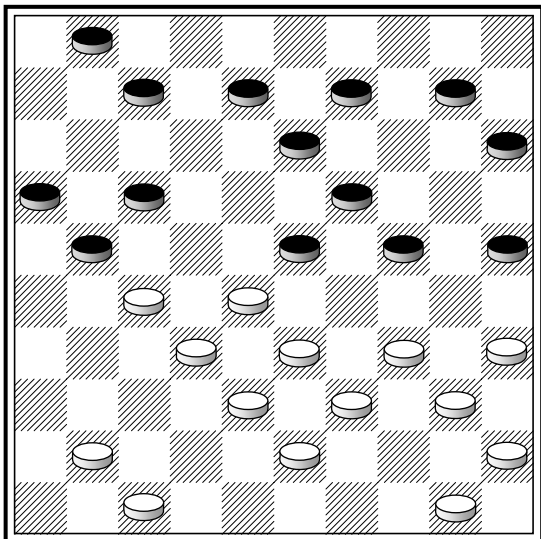

И. Куперман – Е. Fanelli, 1964 ***

34-30 (25×34) 40×18 (13×31) 41-37
 (31×42) 28-23 (19×37) 35-30 (24×35)
 45-40 (35×44) 38-32 (37×28) 33×4
 (44×33) 47×29.

(10-14?)

187

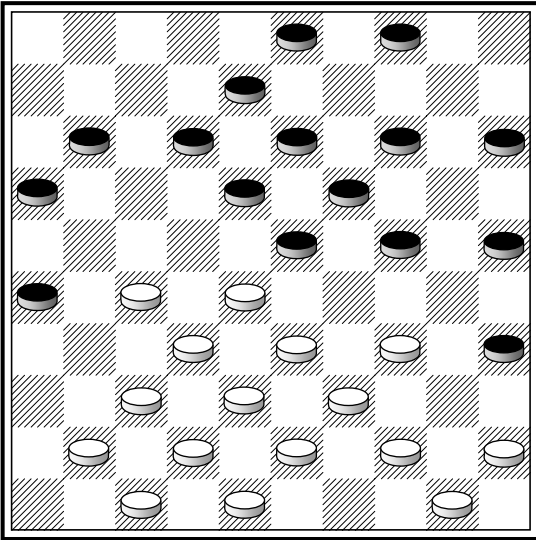

P. Ghestem

44-40 (35×44) 27-22 (18×27) 32×21
 (23×32) **A.** 37×28 (16×27) **B.** 28-23
 (19×28) 33×31 (26×46) 47-41 (46×40)
 45×34 (43×33) 38×16.

A. (26×17) **a.** 28-22 (17×28) 33×22
 (44×33) 38×29.

a. (16×27) 33-29 (24×22*) 41-36
 (44×33) 38×16.

B. (26×17) 28-22 (17×28) 33×22 (44×33)
 38×7 (11×2).

188

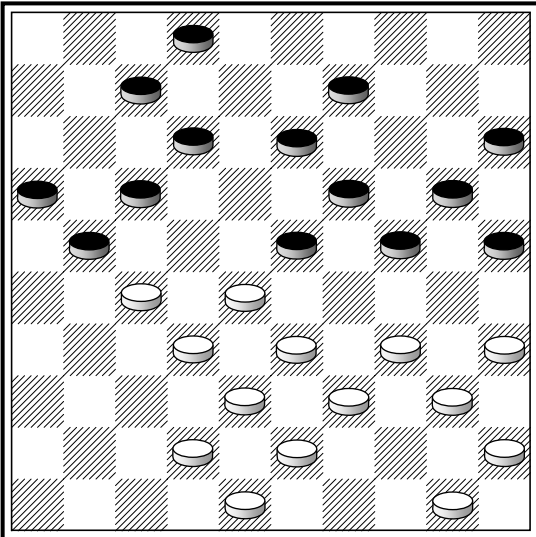

H. Wiersma

34-30 (25×34) 40×18 (13×31) 28-23
 (19×37) 35-30 (24×35) 45-40 (35×44)
 38-32 (37×28) 33×11 (44×33) 43-38
 (33×42) 48×8 (2×13) 11×2.

189

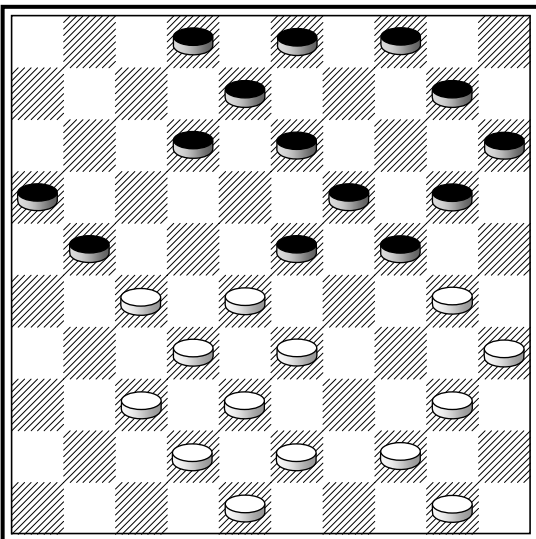

D. Ricou

30-25 (10-14*) 35-30 (24×35) 44-39
 (35×44) 33-29 (44×31) 29×7 (2×11)
 37×6.

TX

190

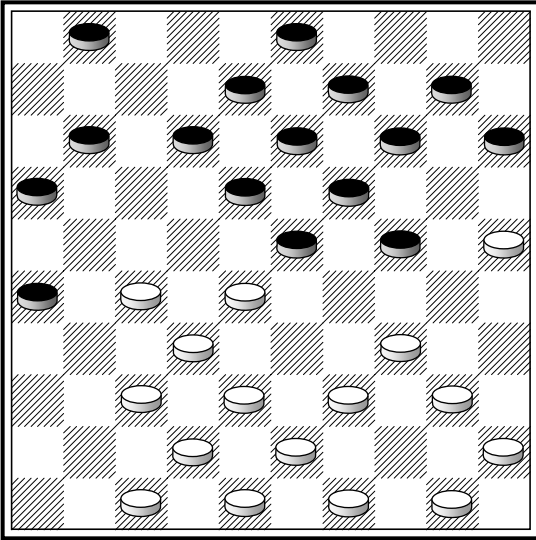

(16-21), (23-29) и т.д. ?

И. Куперман – Н. Тенцер, ↔

(16-21) 27×7 (23-29?) 34×23 (18×29)
7×18 (13×35) 37-31 (26×28) 25-20
(14×25) 38-33 (29×38~) 43×5.

ТУРЕЦКИЙ УДАР

191

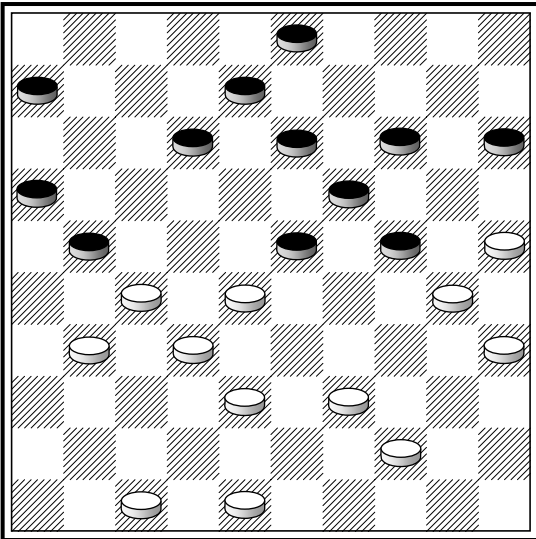

(21-26?)

В. Солныков

48-42 (26×48) 47-42 (48×33) 38×7.

192

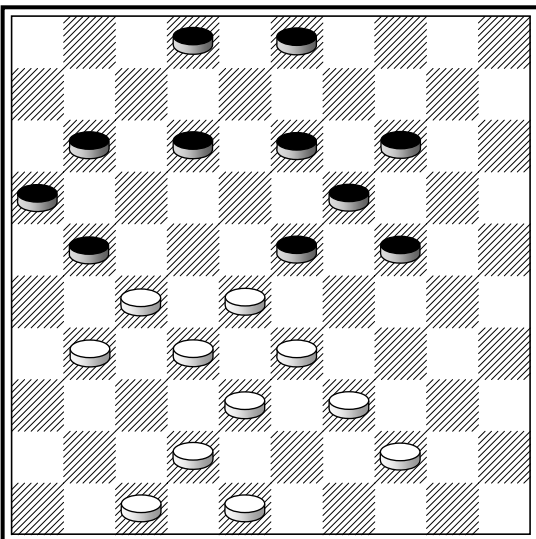

(21-26?)

Б. Федоров, 1975

33-29 (23×43*) 48×39 (26×48) 47-42
(48×33) 38×7.

193

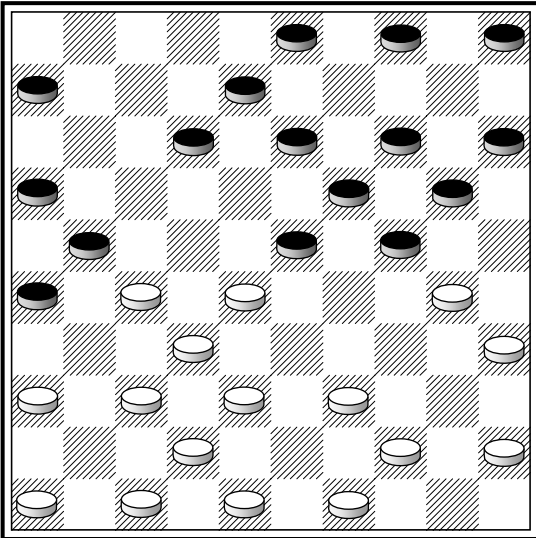

(20-25?)

B.W. van Liempt, 1953

37-31 (25×43) 48×39 (26×48) 47-42
(48×33) 38×7.

194

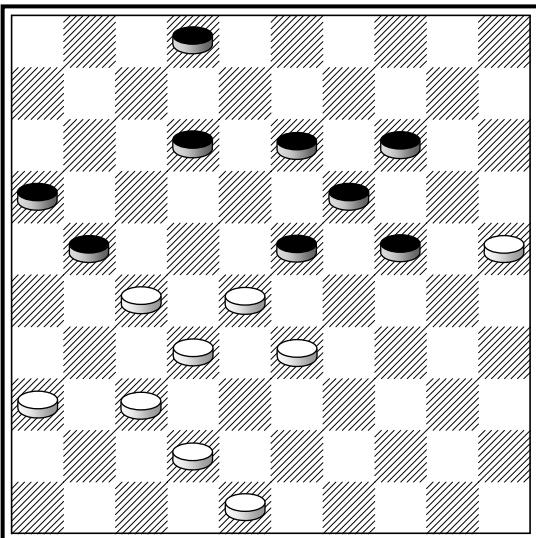

(23-29?)

25-20 (29×47) 20×7 (2×11) 48-42
(47×31) 37×6.

195

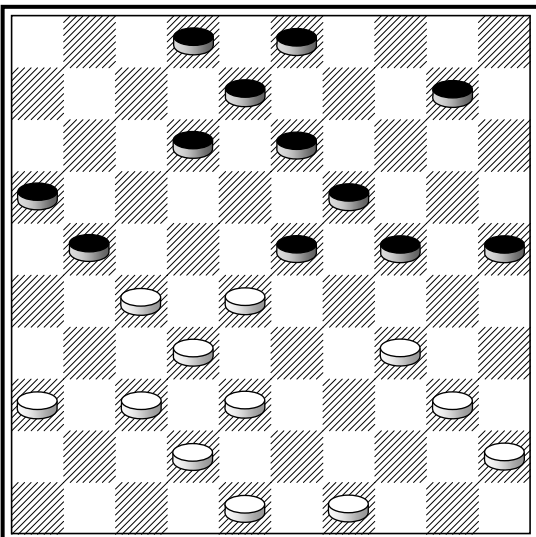

(24-29?)

А. Сальников – В. Хароклов, 1966. ↔

38-33 (29×47) 34-30 (25×34) 40×7
(2×11) 48-42 (47×31) 37×6.

ТИПИЧНЫЕ ПРИЕМЫ

196

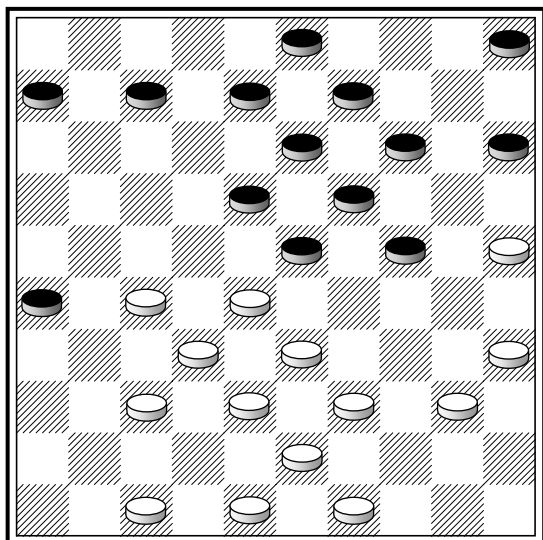

40-34?! (24-29?)

J.P. Borreman – C. Draayer, ↔

33×24 (19×30) 28×10 (5×14) 35×24 (14-20) 25×14 (9×40) 39-34 (40×29) 38-33 (29×38) 37-31 (26×28) 43×1.

197

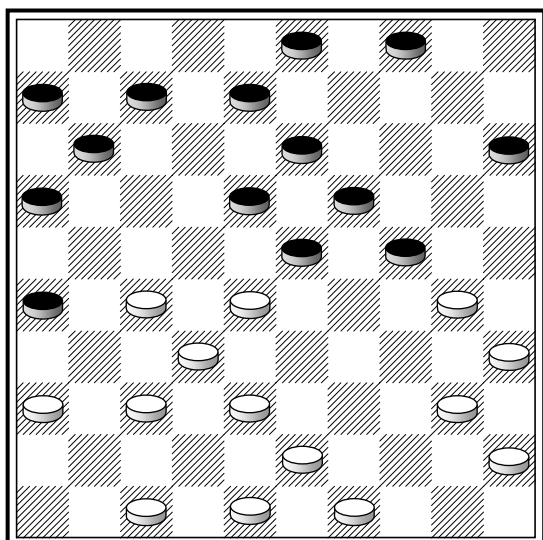

(24-29?)

38-33 (29×38) 30-24 (19×30) 28×19 (13×24) 37-31 (26×28) 43×1.

198

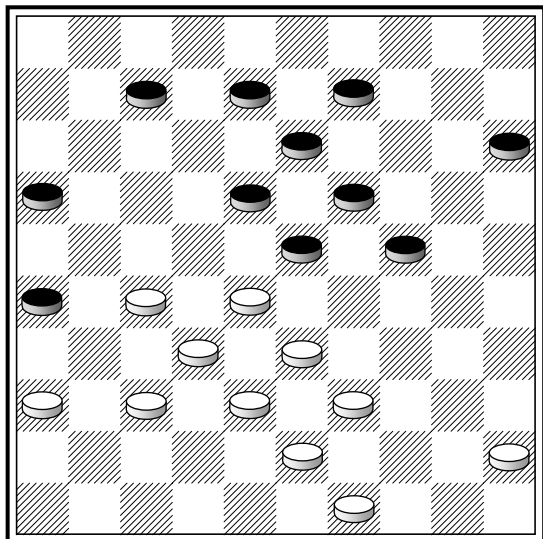

(24-30?)

E. Nieuwenhuizen – M. Gregoire, 1973

33-29 (23×34) 28-23 (18×29*) 38-33 (29×38) 37-31 (26×28) 43×1 (34×43) 49×38.

199

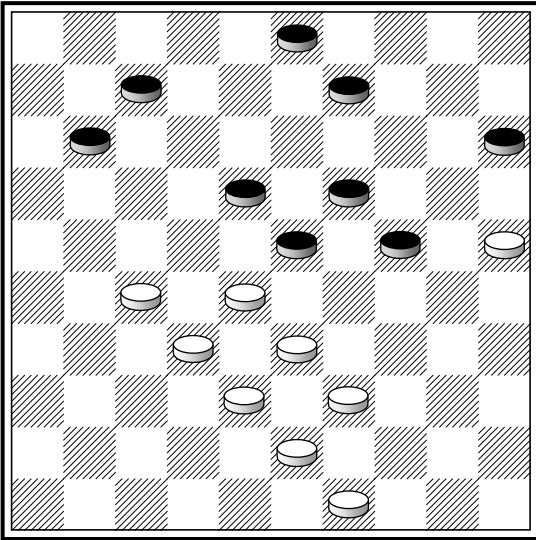

TX

25-20 (23-29*) 28-23 (19x37) 38-32
(29x38) 20x29 (37x28) 43x1.

200

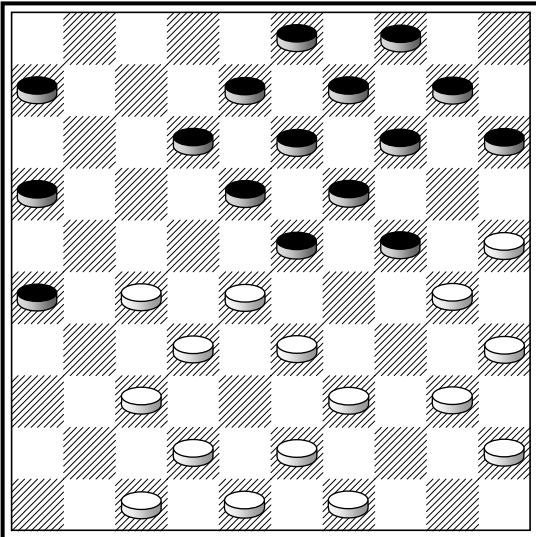

(23-29?)

H. de Jongh

28-23 (29x38*) 42x33 (18x38) 25-20
(14x34) 40x20 (15x24) 37-31 (26x28)
43x5.

201

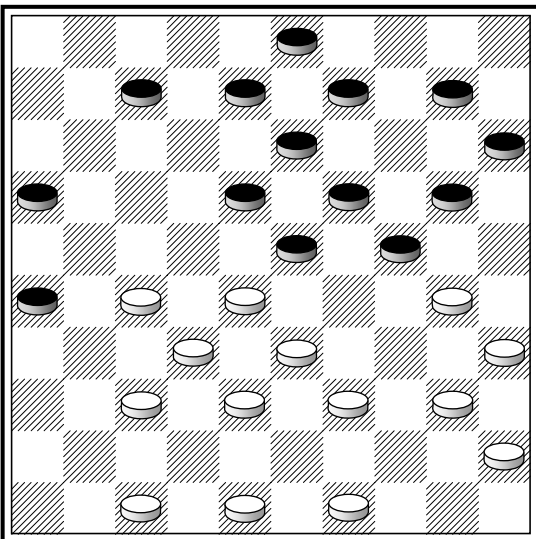

(20-25?)

M. Fabre

48-43 (25x34) 40x20 (15x24) 35-30
(24x35) 33-29 (23x34) 39x30 (35x24)
28-23 (18x29*) 38-33 (29x38) 37-31
(26x28) 43x5.

202

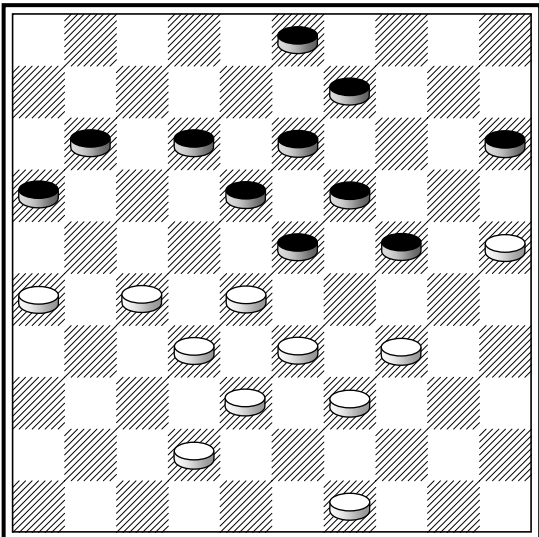

34–29 (23×43) 27–22 (18×27) 32×21
(43×23) 25–20 (16×27) 20×16.

203

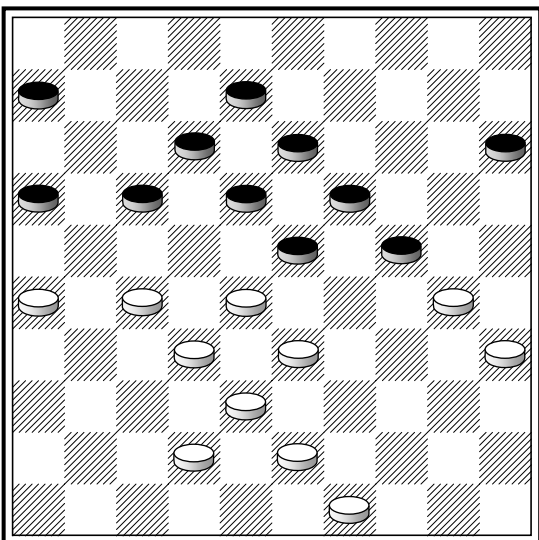

J. Koster – J. Croteux, 1962

43–39 (34×43) 27–22 (18×27) 32×21
(43×23) 25–20 (16×27) 20×9.

(23–29) 35-30?! (29–34?)

204

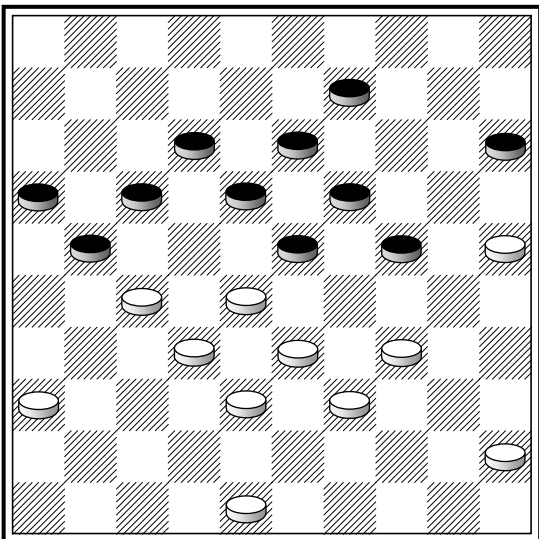

Б. Блиндер – С. Корхов

28–22 (17×37) 38–32 (37×28) 33×22
(21×32) 25–20 (18×27) 20×7.

205

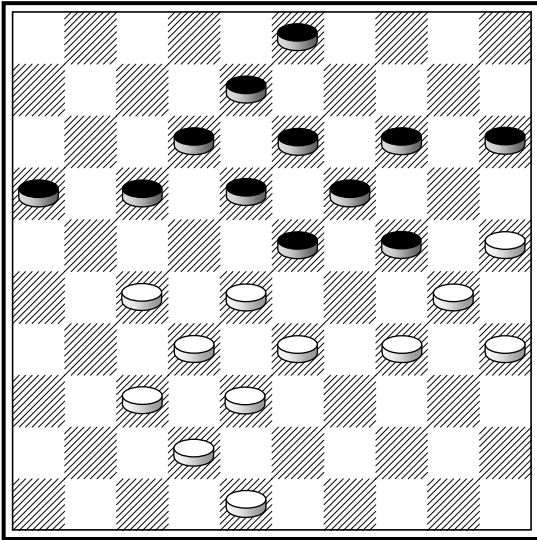

(17-22?)

28×17 (12×21) 27-22 (18×27) 33-29
 (24×33) 38×20 (27×47) 20×14 (19×10)
 30-24 (47×20) 25×5.

206

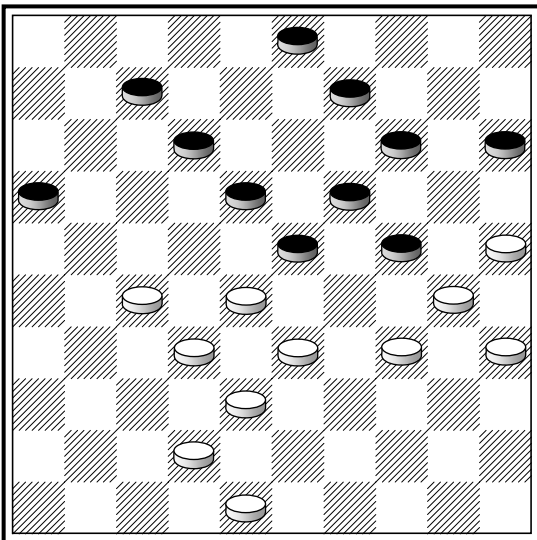

TX

И. Куперман – А. Андрейко

28-22 (9-13*) 22-17 (12×21) 27-22
 (18×27) 33-29 (24×33) 38×20 (27×47)
 20-14 (19×10) 30-24 (47×20) 25×5.

207

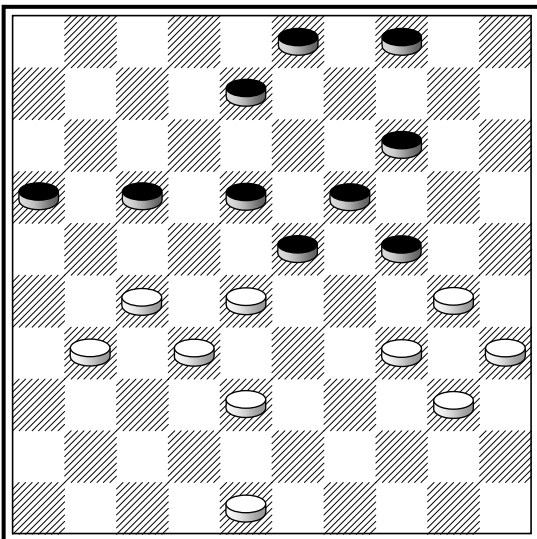

(24-29?)

30-24 (19×39) 28×10 (4×15) 27-21
 (17×28) 40-34 (29×40) 35×2.

208

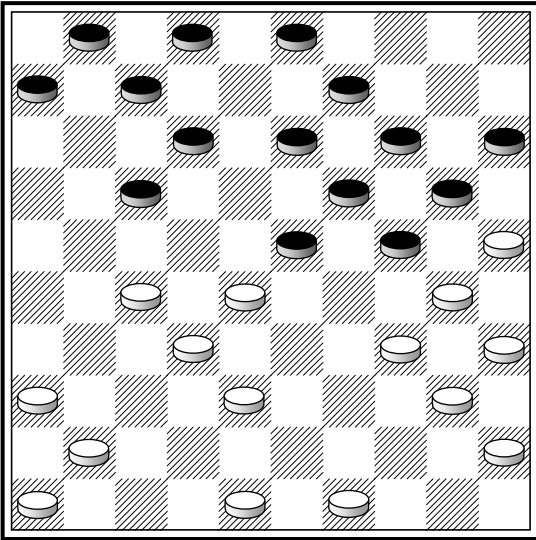

(24-29?)

27-21 (17×26) 36-31 (26×37) 30-24
 (19×39) 28×17 (37×28) 17-12 (7×18)
 40-34 (29×40) 35×4.

209

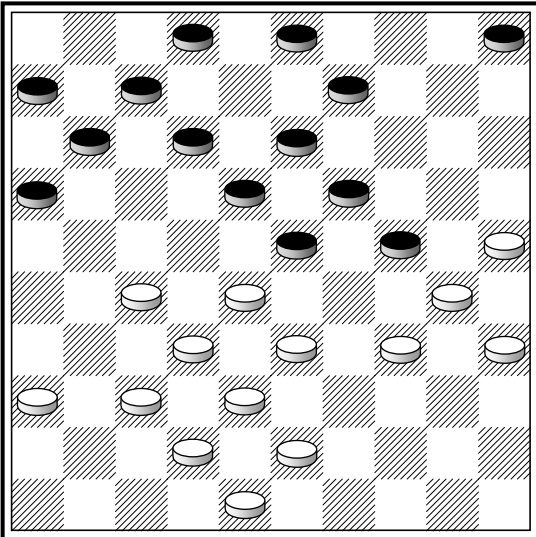

F. Raman

25-20 (24×15) 30-24 (19×39) 28×17
 (11×31) 36×27 (39×28) 32×1.

210

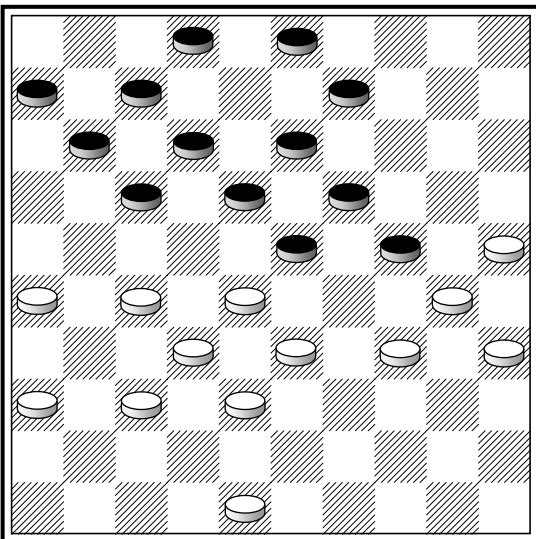

26-21 (17×26) 25-20 (24×15) 30-24
 (19×39) 28×17 (11×42) 48×37 (39×28)
 32×1.

211

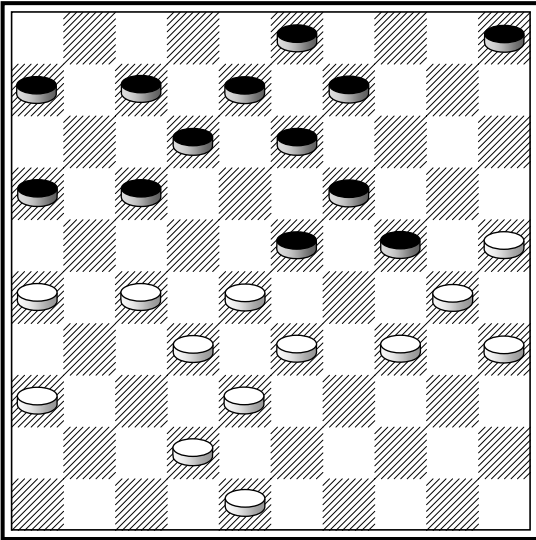

F. Raman

25-20 (24×15) 30-24 (19×39) 28×19
 (39×37) 42×31 (13×24) 27-21 (16×27)
 31×4.

212

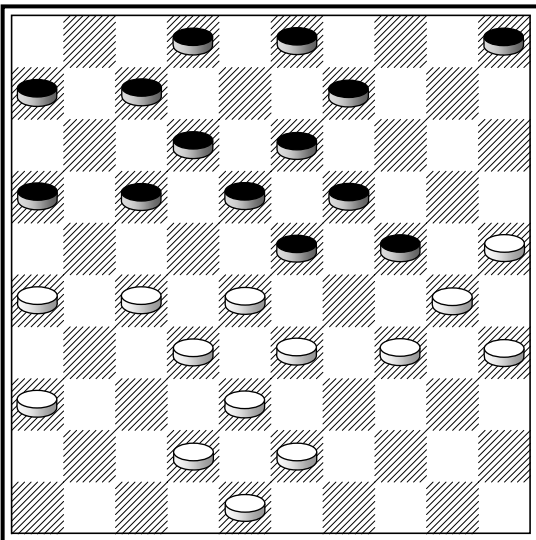

F. Raman

25-20 (24×15) 30-24 (19×39) 28×8
 (39×37) 42×31 (2×13) 27-21 (16×27)
 31×2.

213

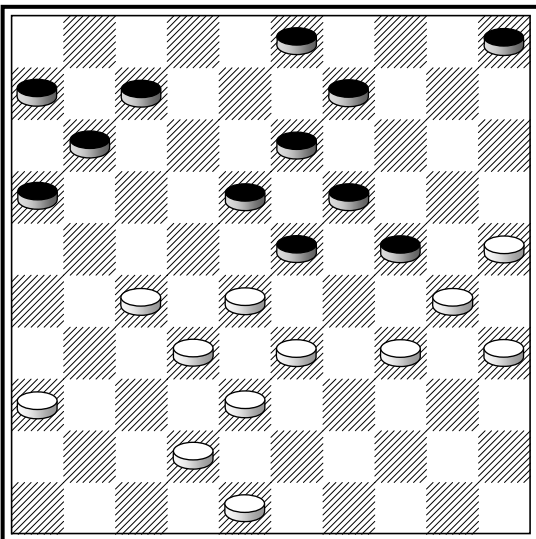

25-20 (24×15) 30-24 (19×39) 28×8
 (39×37) 42×31 (3×12) 27-21 (16×27)
 31×4.

214

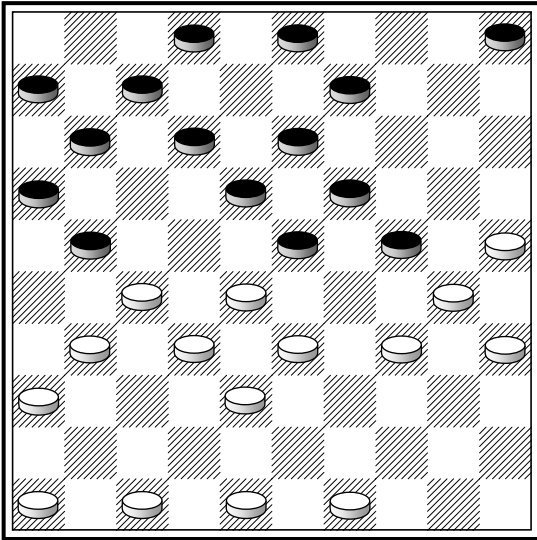

(21-26?)

Н. Черней

47-41 (26×37) 25-20 (24×15) 30-24
(19×39) 28×17 (11×31) 36×27 (39×28) A.
32×1.

A. (37×28) 33×4.

215

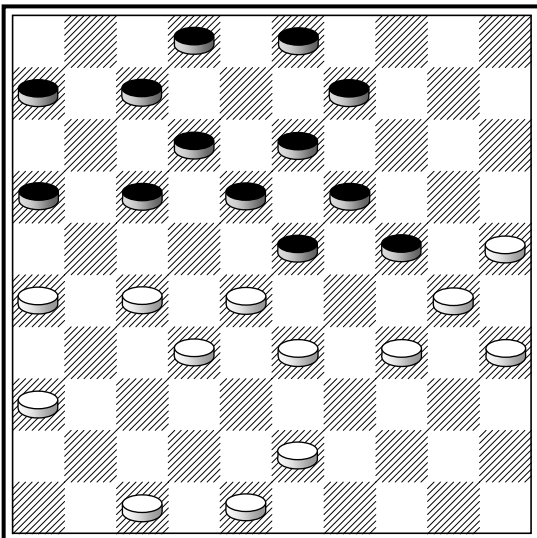

F. Raman

25-20 (24×15) 30-24 (19×39) 28×8
(39×37) 27-21 (16×27) 47-42 (2×13)
42×2.

216

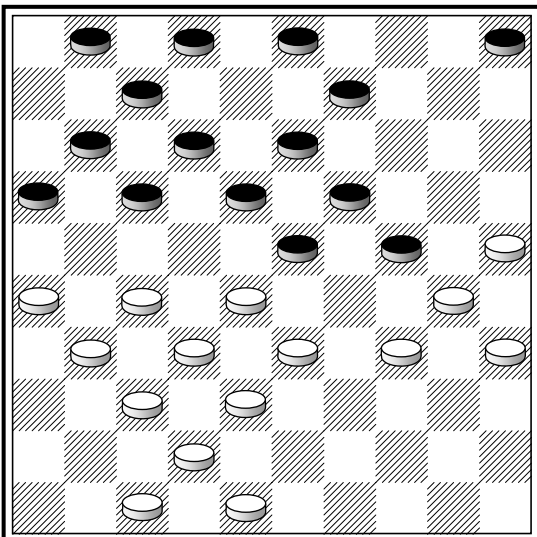

F. Raman

25-20 (24×15) 26-21 (17×26) 30-24
(19×39) 28×6 (39×28) 32×12 (7×18) 37-
32 (26×28) 27-21 (16×27) 38-32 (27×38)
42×4.

217

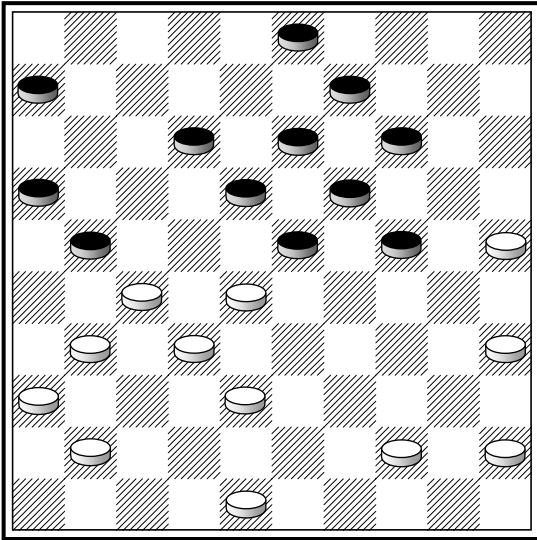

(21-26?)

В. Шарапов – Я. Белорус, 1967 ***

25-20 (26×46) 20×29 (23×34) 27-22
(18×27) 32×21 (16×27) 44-40 (46×23)
40×7.

Подобная идея встретилась в партии
J. de Boer – A. de Hey, 1944.

218

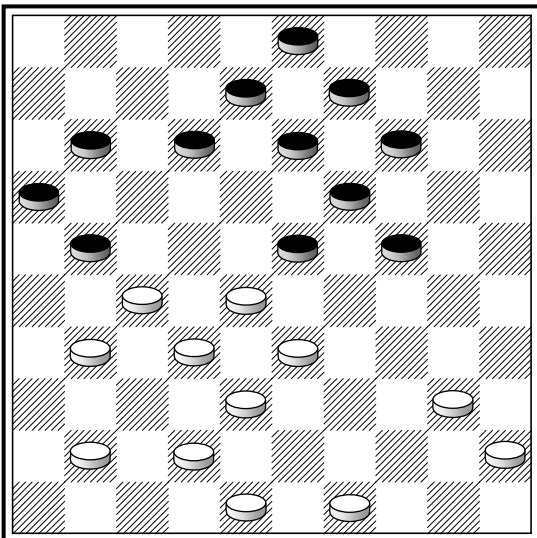

(21-26?)

40-34 (26×46) 34-29 (23×34) 27-21
(16×27) 32×21 (46×23) 33-29 (24×33)
38×16.

219

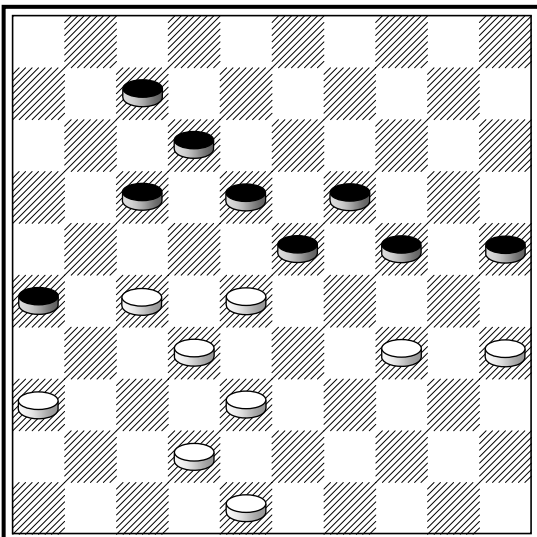

(24-29?)

А. Андрейко– Ю. Колодиев

38-33 (29×47) 36-31 (26×37) 32×41
(47×30) 35×2.

220

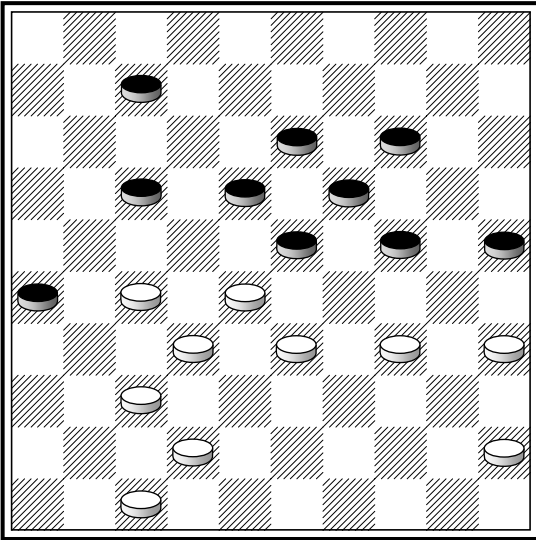

H. Varenkamp

37-31 (26×48) 47-42 (48×22) 33-29
(22×30) 29×9 (13×4) 35×2.

221

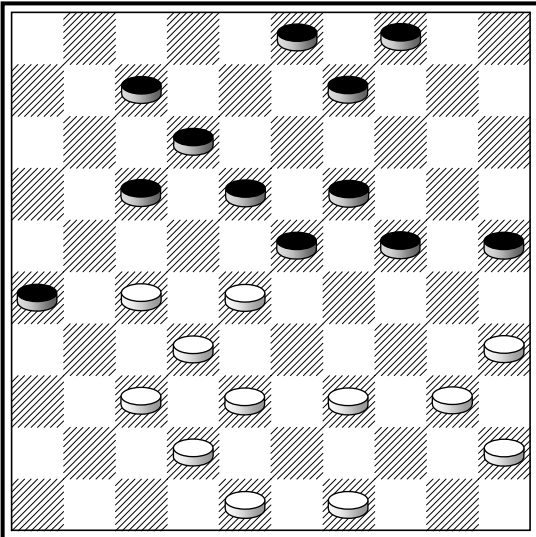

M. Fabre

39-34 (24-29*) 38-33 (29×47) 37-31
(26×37) 32×41 (47×30) 35×2.

TX

222

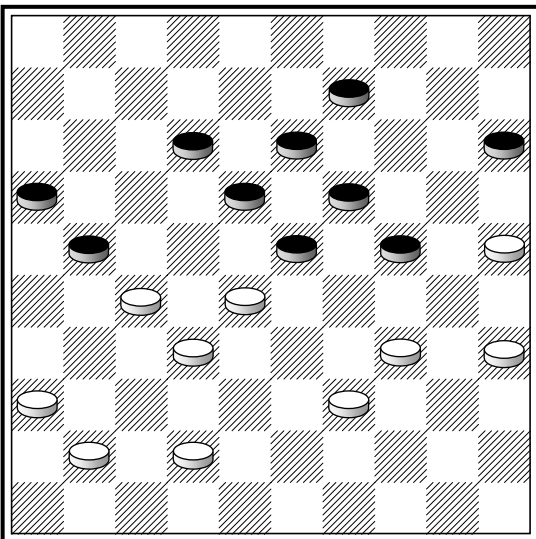

J. Stokkel

39-33 (29×47) 36-31 (47×36) 31-26
(36×30) 26×8 (13×2) 35×4.

(24-29?)

223

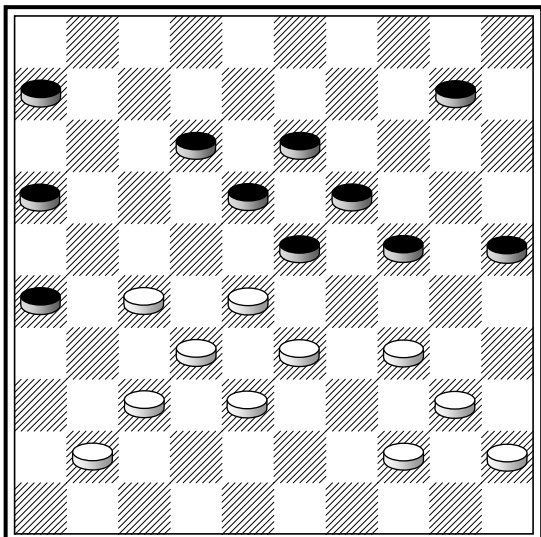
**H. de Jongh**

27–22 (18×27) 32×21 (23×43) 37–31
 (16×47) 44–39 (47×29) 34×5 (43×34)
 40×20 (25×14) 5×17.

224

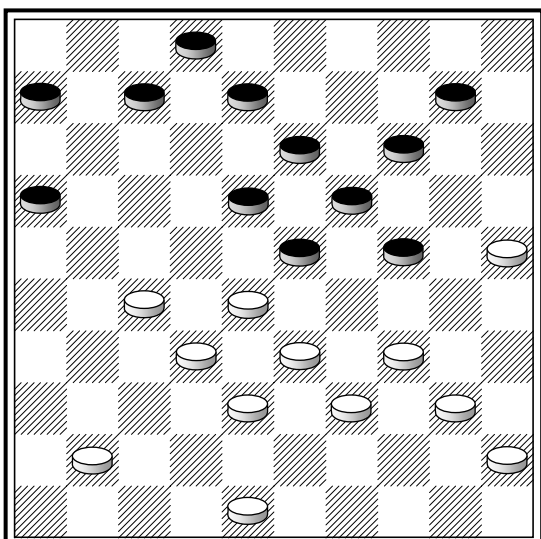
**J. Stokkel**

25–20 (14×25) **A.** 27–22 (18×27) 32×21
 (23×43) 41–37 (16×27) 37–32 (27×29)
 34×5 (43×34) 40×20 (25×14) 5×1.

A. (24×15) 33–29 (14–20) **B.** 29–24
 (20×29*) 27–21 (16×27) 32×21 (23×43)
 34×3 (43×34) 40×29.

B1. (15–20) 27–22 (18×27) 29×9 (14×3)
 32×21 (16×27) 38–32 (27×38) 39–33
 (38×29) 34×5.

B2. (19–24) 29×9 (13×4) 28×19 (8–12) **B.**
 27–21 (16×27) 32×21.

B. (4–9) 27–22, 32×21, 38–32, 39–33 и
 34×5.

225

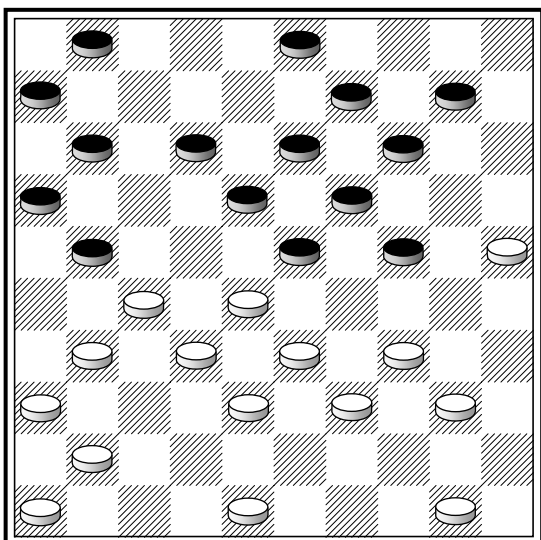
**J.J. Bedolla**

25–20 (14×25*) 50–45 (26×37) 27–22
 (18×27) 32×21 (23×43) 41×32 (16×29)
 34×5 (43×34) 40×20 (25×14) 5×16.

(21–26?)

226

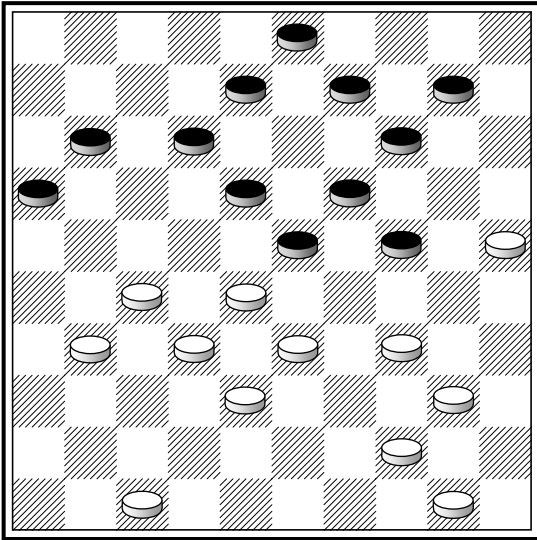

TX

G. Avid, 1976

28–22 (9–13*) 25–20 (14×25) A. 27–21
 (16×36~) 32–28 (23×43) 50–45 (18×27)
 47–41 (36×47) 44–39 (47×29) 34×5
 (43×34) 40×20 (25×14) 5×4.

A. (24×15) 27–21, 33–29 и 29×16.

227

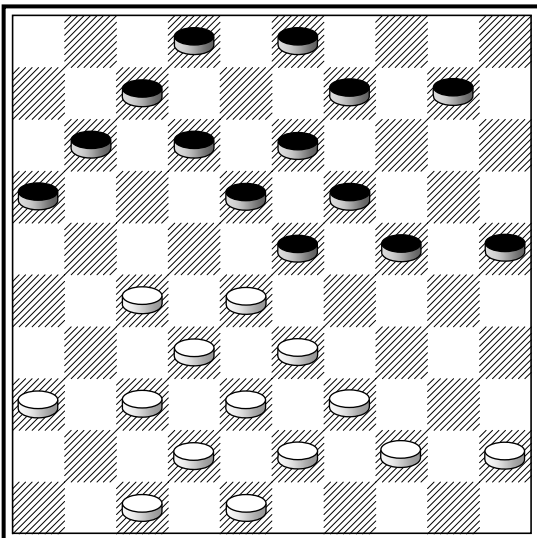
**D.H. Mollenkamp**

27–22 (18×27) 32×21 (23×41) 39–34
 (16×27) 42–37 (41×32) 43–39 (32×43)
 36–31 (27×36) 47–41 (36×47) 44–40
 (47×29) 34×5 (43×34) 40×20 (25×14)
 5×6.

Аналогичный удар был проведен в партии **М.Коган – П.Святой**.

228

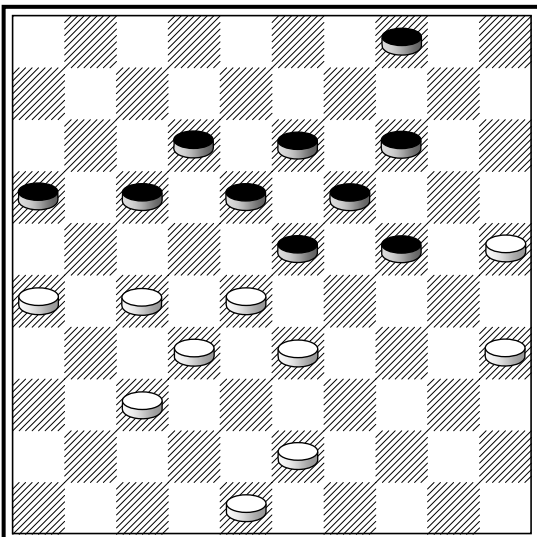

(23–29?)

A. Belard

35–30 A. (29×49) 25–20 (14×34) 28–22
 (17×28) 32×14 (49×21) 26×39.

A. В партии **R. Delhom – С. Smith** (без шашек 48 и 4) было 25–20 (29×49) 20×9 (13×4) и т.д.

229

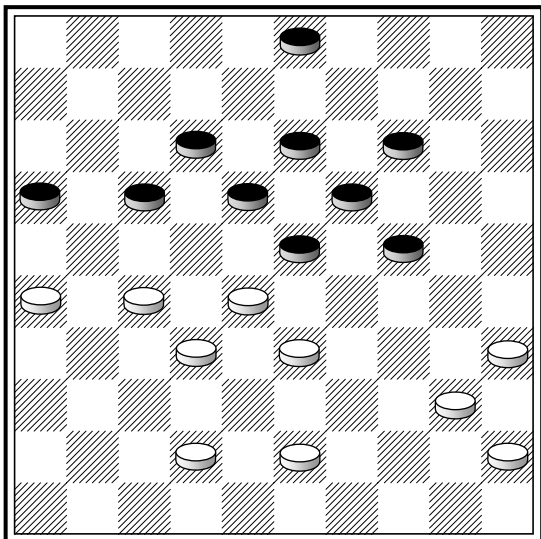

(23-29?)

L. Raphael – M. Mucin

42-37 (29×49) 25-20 (14×34) 28-22
(17×28) 32×14 (49×21) 26×39.

230

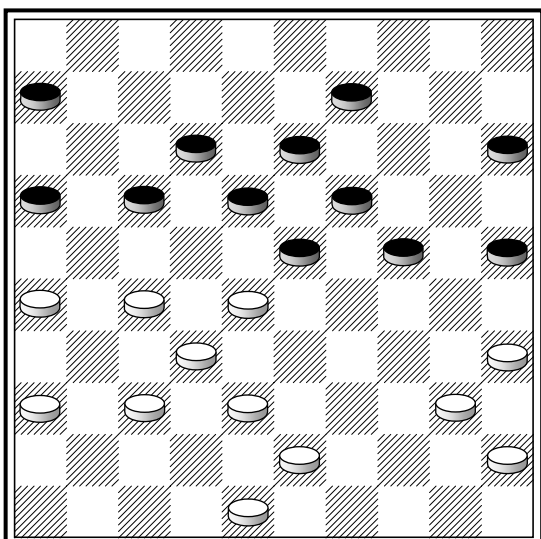

(24-29?)

А. Андрейко – В. Каплан, 1960

35-30 (25×34) 38-33 (29×49) 40×29
(23×34) 28-22 (17×28) 32×3 (49×21)
26×19.

231

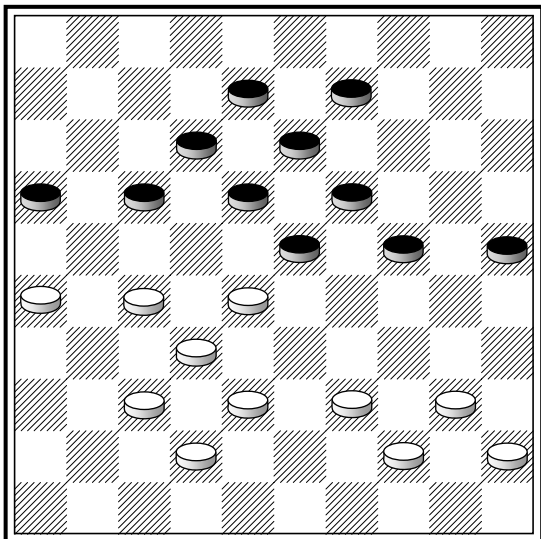

38-33?! (23-29?)

В. Ларос – В. де Йонг. ↔

40-34 (29×47*) 39-33 (47×49) 28-22
(17×28) 32×3 (49×21) 26×17 (12×21)
3×15.

232

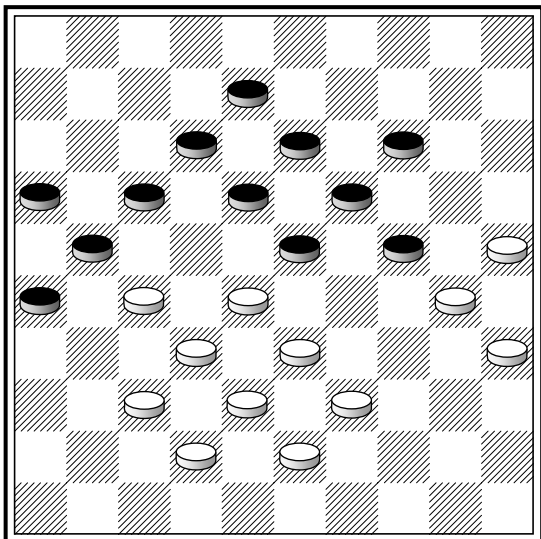

(17–22), (24–29), (23–28) и т.д. ?

И. Куперман – А. Андрейко

(17–22) 28×17 (24–29) 33×24 (23–28)
 32×23 (21×41*) 24–20 (19×28*) 30×9
 (12×21) 38–33 (13×4) 33×2.

233

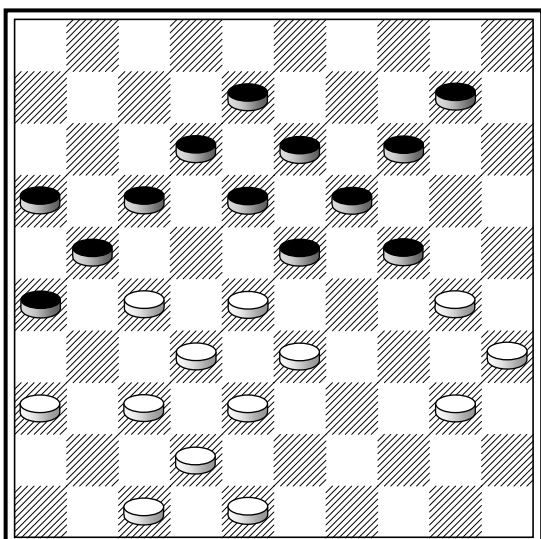

48–43?! (24–29), (17–22), (23–28?)

С. J. Prive – J. Birkhoff

48–43?! (24–29!?) 33×24 (17–22) 28×17
 (23–28) 32×23 (21×41) 36–31 (26×39)
 47×36 (18×20) 30–25 (12×21) 40–34
 (39×30) 35×4.

234

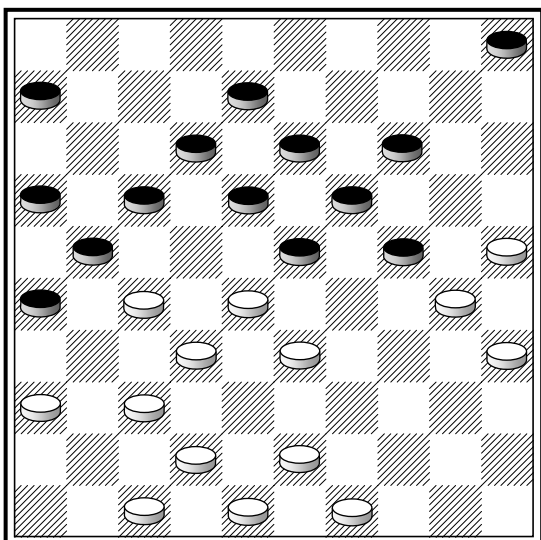

(24–29), (17–22), (23–28?)

С. Jurriens – W. te Mebel

(из книги И.Купермана, 1976)

(24–29!?) 33×24 (17–22) 28×17 (23–28)
 32×23 (21×41) А. 25–20 (14×34) 23×14
 (12×21) 24–19 (13×24) 14–10 (5×14)
 42–37 (41×32) 43–38 (32×43) 48×10.
 А. (18×20) 27–22 (12–18) 43–38 (21×12)
 38–33 (18×27) 33–29.

235

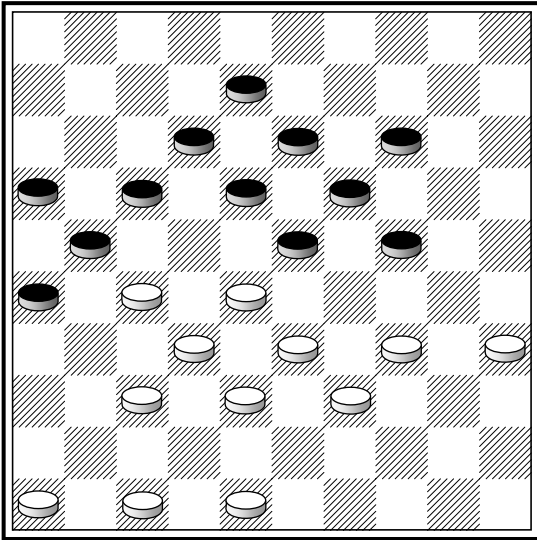

TX

J.B.M.J. Eekhoud

34-30 (17-22*) 28x17 (24-29) 33x24
 (23-28) 32x23 (21x25) 24-20 (19x28*)
 20x9 (13x4) 47-41 (12x21) 37-31
 (26x37) 41x3.

236

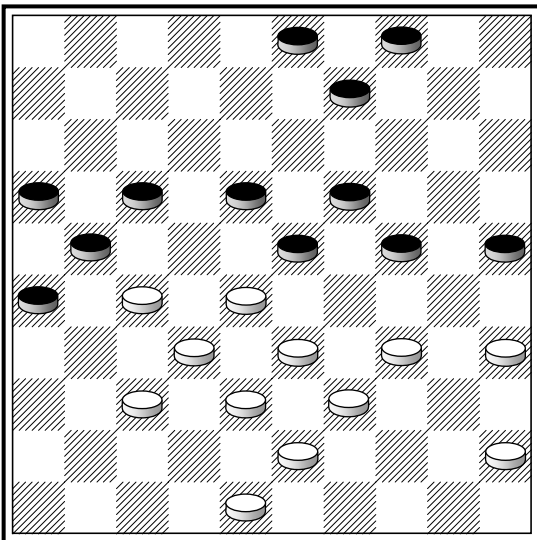

A. Molimard

28-22 (17x28) 33x13 (9x18) A. 37-31
 (26x28) 38-33 (21x32) 33x13 (19x8)
 34-30 (25x34) 39x37.
 A. (19x8) 34-30.

237

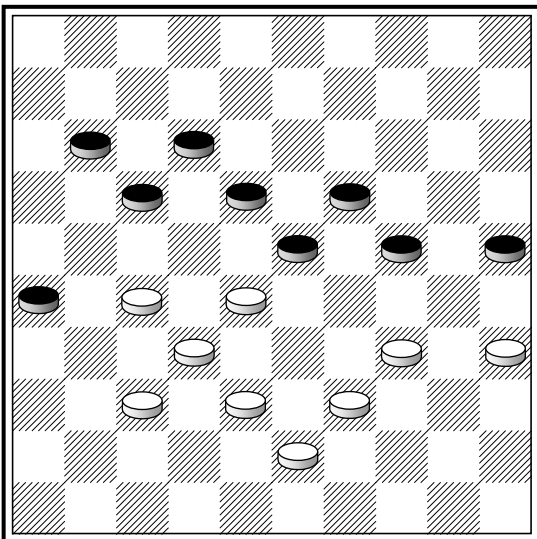

F. Hermelink

28-22 (17x28) 38-33 (26-31*) 33x13
 (31x42) 27-22 (19x8) 32-28 (23x32)
 22-18 (12x23) 34-30 (25x34) 39x48.

238

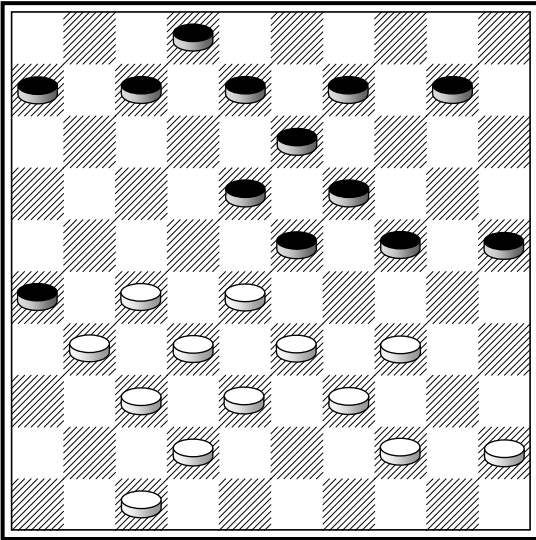

J.M. Bom – J. Cazemier

27–21 (26×17) 28–22 (18×36) 37–31
(36×27) 32×5.

239

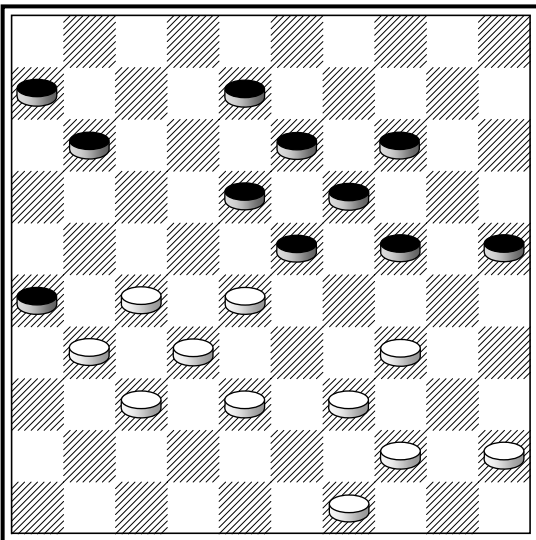

34–30 (25×43) 27–21 (26×17) 28–22
(18×36) 37–31 (36×27) 32×3 (43×32)
3×29.

240

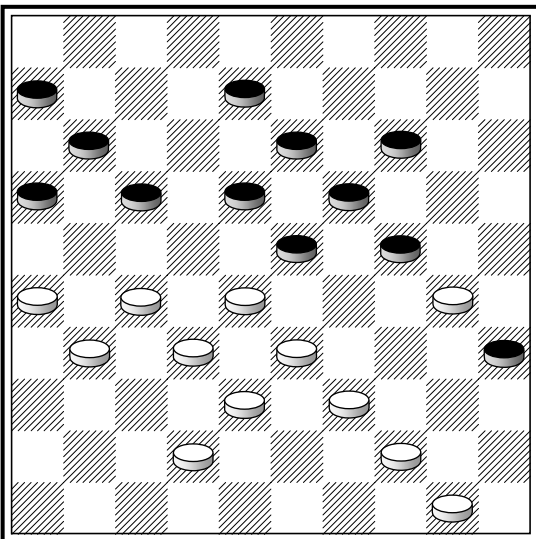

44–40 (35×44) 42–37 (24×35) 27–21
(16×36) 37–31 (36×27) 32×3 (23×34)
50×30 (35×24) 3×16.

241

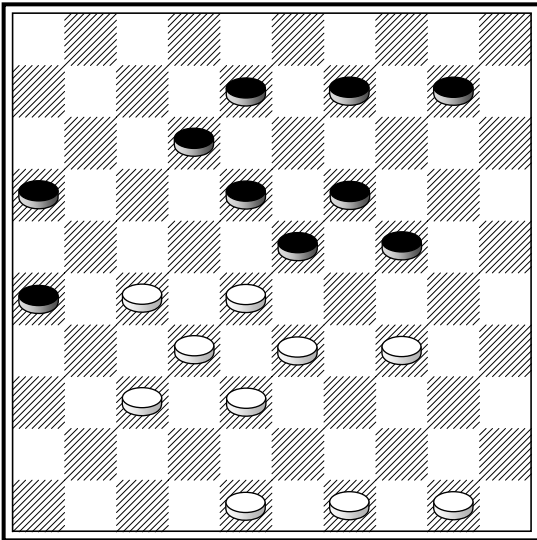

ТХ

И. Куперман – В. Иванов

34–30 (24×35) 28–22 (9–13) или (8–13)
33–29 (23×34) 27–21 (26×28) 32×5.

242

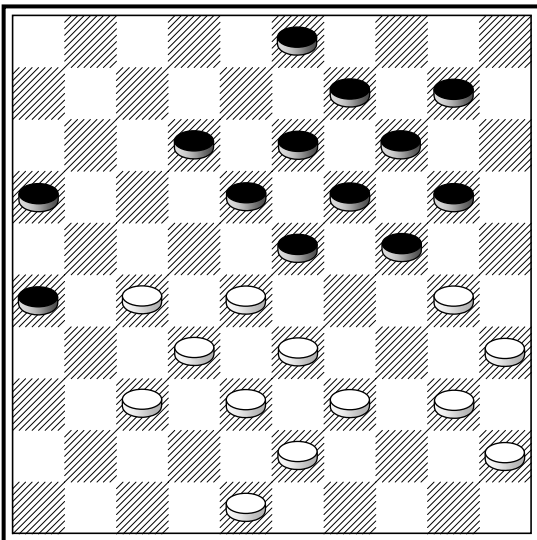

(20–25?)

28–22 (25×34) 40×20 (14×25) 33–29
(23×34) 39×30 (25×34) 27–21 (26×28)
32×5.

МИНИАТЮРЫ

243

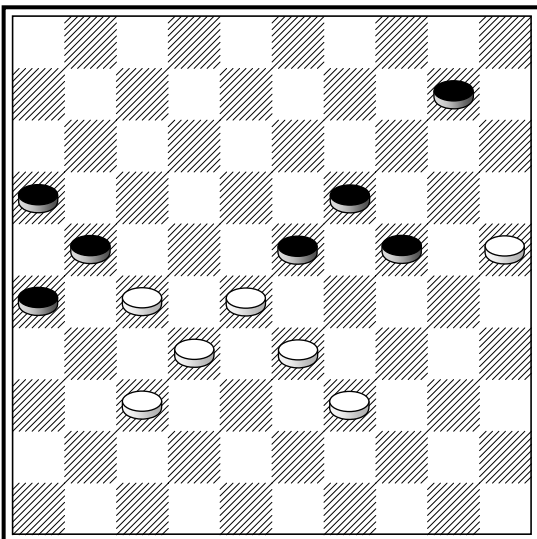

ТХ

R.C. Keller (из книги)

25–20 (24×15) 39–34 (15–20*) 33–29.

244

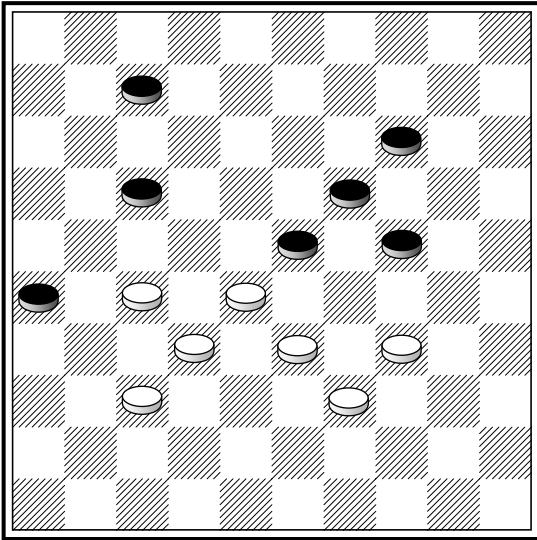

TX

37-31 (26×37) 32×41 (23×21) 34-29.

245

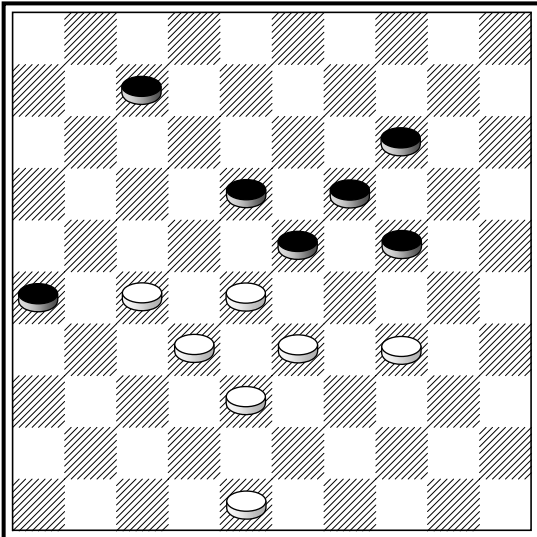

TX

B. Springer

27-22 (18×27) 32×21 (23×43) 48×39
(26×17) 34-29.

246

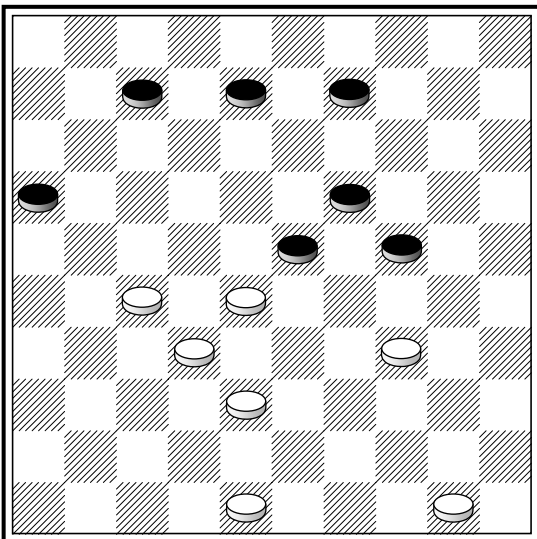

(24-29?)

H. de Jongh, 1935

27-21 (29×40*) 38-33 (16×29) 50-45
(23×32) 45×1.

247

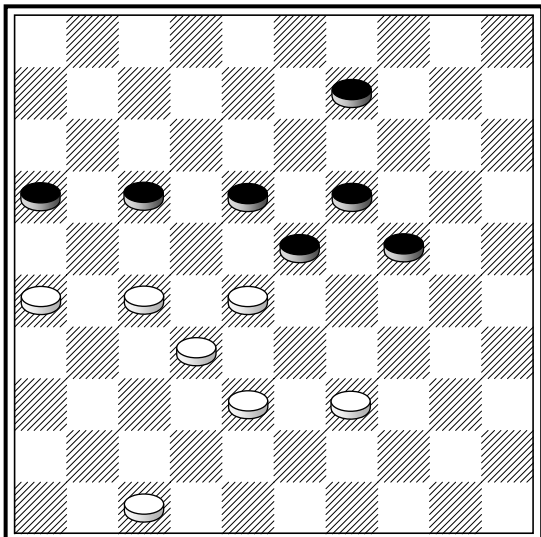

27–21 (16×27) 32×12 (23×34) 12×3 (34–39) 3–8 (24–30) 8×35 (39–43) 35–49 (43–48) 47–41 (48–25) 49–43 (25×48) 41–37 (48×31) 26×37.

КОМБИНАЦИИ С "ТИХИМ" ХОДОМ

248

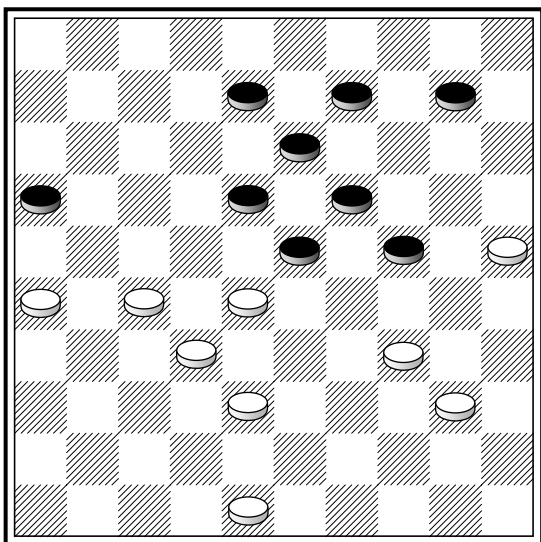

ТХ

J. Stokkel

25–20 (24×15) 38–33 и затем 27–21.

249

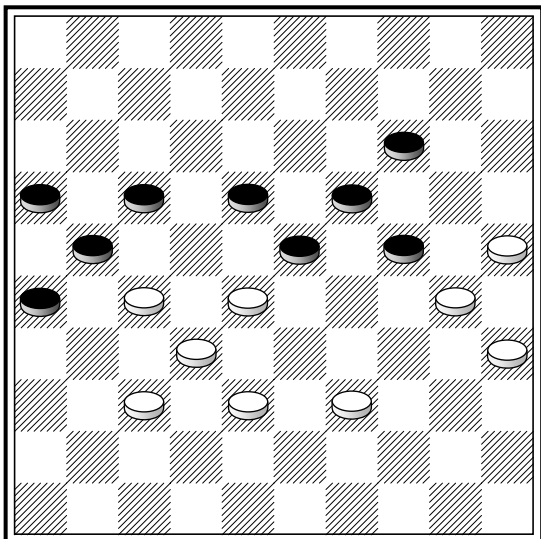

B. Berk – K. Knol

28–22 (17×28) 38–33 (26–31) 33×13 (31×42) 32–28. Указал **C. Blankenaar**.

Подобная идея встречалась в партиях **А.Могилянский – А.Сальников** и **М.Корхов – В. Каплан**.

250

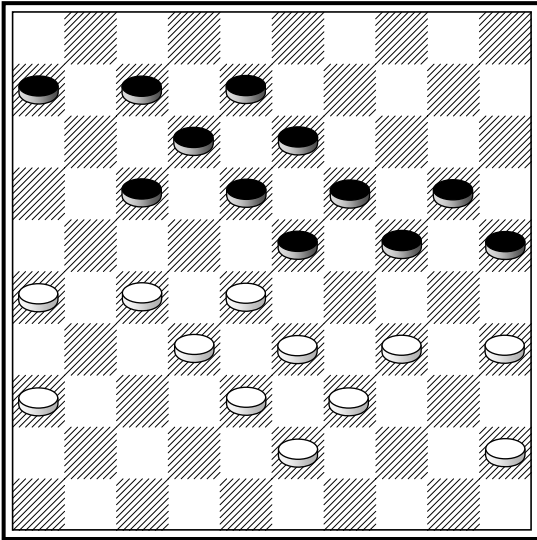

TX

A. Berends – H. Wiersma, ↔

27–21 (18–22) **A.** 32–27 (22×31*) 36×27 (23×32) 34–39! **B.**

A. (17–22) 28×17 (7–11) 32–27 (11×31) 36×27 (6–11) 33–28 (23×32) 21–16 (32×21) 26×6.

B. Теперь на (6–11) следует 29–23, 33×22, 21–16 и 26×6; на (7–11) следует 21–16 и 16×9; а на (13–18) – 29–23 (18×29) 35–30 (24×35) 33×17 (32–37) 22–18, 38–32, 27–22 и 21×12.

251

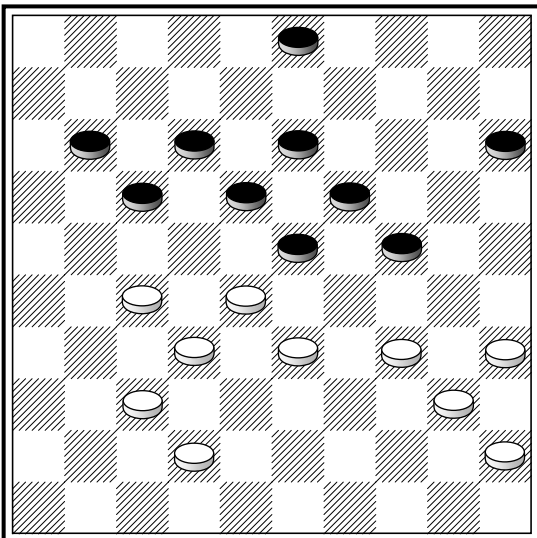

P. Germain – F. Waldring, 1975, ↔

34–29 (23×34) 40×20 (15×24) 35–30 (24×35) 33–29 (19–24) 29×20.

252

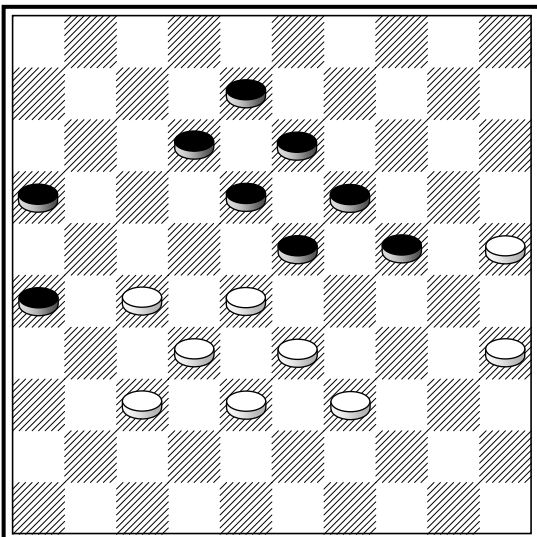

М. Коган – И. Куперман ***

25–20 (24×15) 39–34 (15–20*) 33–29 (20–25) 27–22 (18×27) 29×9 (27–31) 9–4 (31×22) 4×27.

Указал **P.Roozenburg**. В партии было 35–30 (24×35) 39–34 с ничьей.

253

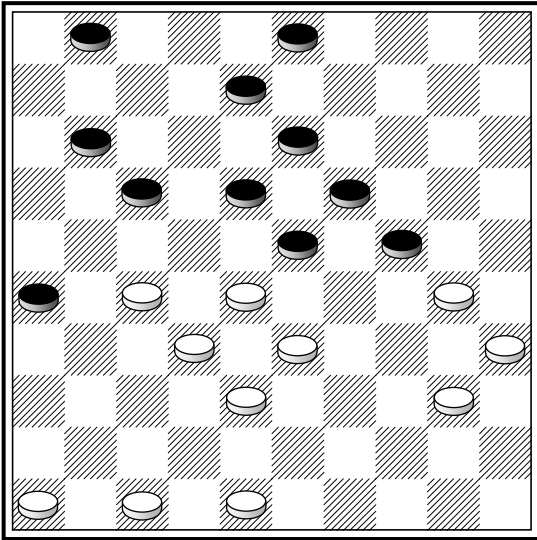

М. Корхов – М. Шавель, 1958

27–22 (18×27) 32×12 (23×43) 48×39
(8×17) 40–34 (17–22*) 34–29.

254

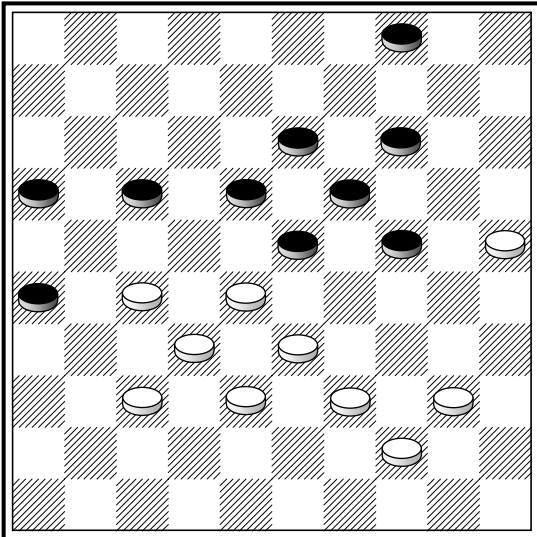

С. Varkevisser – А. Гантварг

(4–9?) **А.** 40–35 (17–21) **В.** 35–30
(24×35) 39–34 (18–22) 27×29 (13–18)
44–39.

А. Лучше (17–21) 40–35 (4–10) 44–40
(10–15) 40–34 (15–20) 34–30 (23–29)
28–23 с ничьей.

В. (24–29) 33×24 (19×30) 28×10 (17–22)
35×24 (22×33) 39×28 (26–31) 10–4 (31–
36) 28–23 (18×20) 25×3.

(4-9?)

255

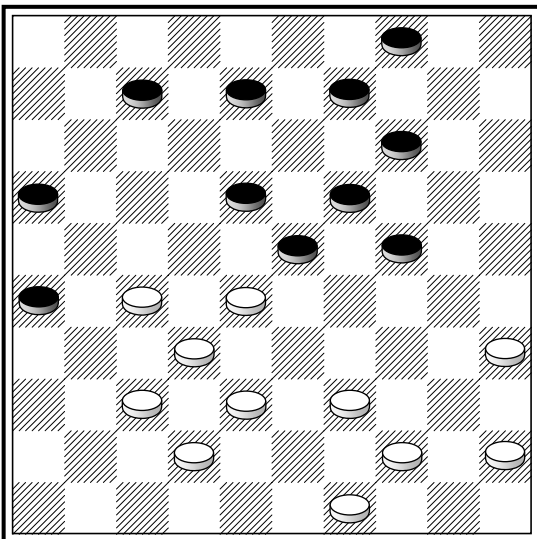

Н. Спанцирети – Э. Корхов

35–30 (24×35) 28–22 (8–13*) 27–21
(26×28) 44–40 (35×33) 38×29 (23×34)
32×1.

ТХ

256

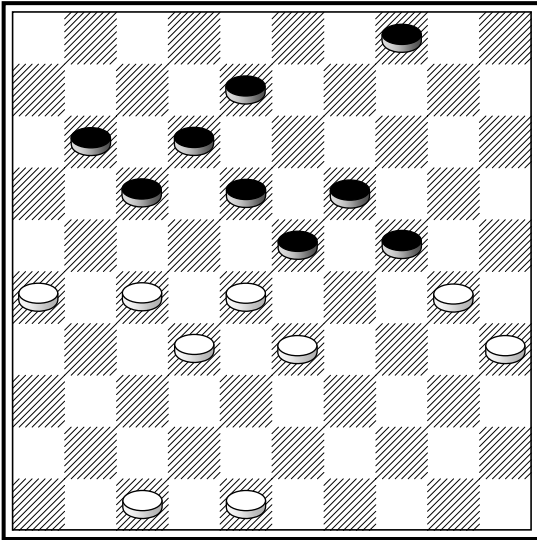

TX

26–21 (17×26) 28–22 (8–13) 32–28
(23×21) 33–28 (18×27) 28–23 (19×28)
30×6.

257

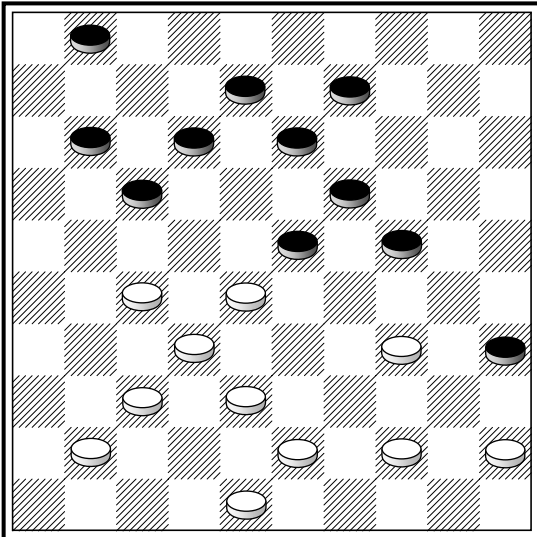

TX

F. Hermelink

28–22 (17×28) 48–42 (24–29) **A.** 27–21
(29×49) 45–40 (35×44) 43–39 (44×33)
38×16 (49×27) 21×12.
A. (35–40) 44×35 (24–29) 38–33 (29×36)
34–29 (23×34) 32×3.

258

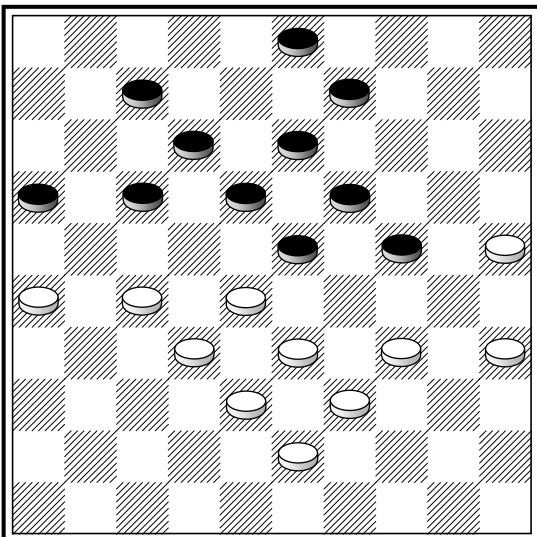

Л. Слободской – В. Щеголев

25–20 (24×15) 35–30 (15–20?) **A.** 34–29
(23×25) 27–22 (18×27) 32×21 (16×27)
28–23 (19×28) 33×2.
A. Следовало вернуть шашку (17–22)
28×8 (13×2) 33–28.

25-20 (24×15) 35-30 (15-20?)

259

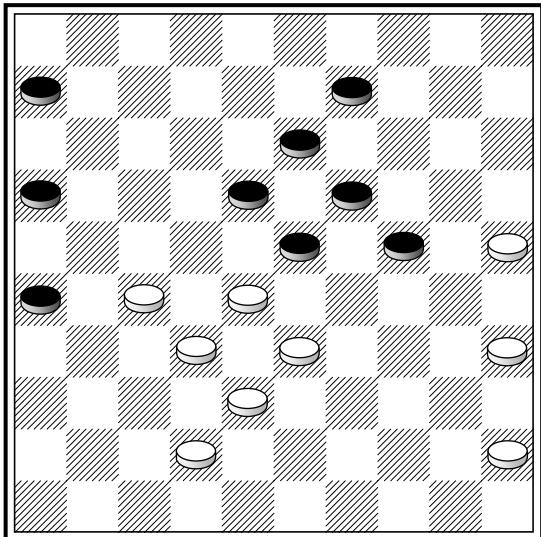

F. Raman (из партии), 1952

25–20 (24×15) 35–30 (23–29) 33×24 (9–14) 38–33 (6–11) 42–38 (14–20) 45–40 (20×29) 33×24.

260

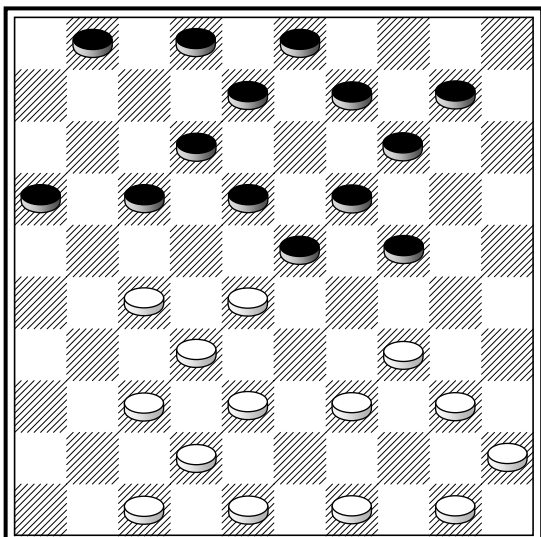

R. Saint-Fort – G. Appolon, ↔

28–22 (17×28) 34–30 (24×33) 38×29 (23×34) 32×23 (18×29~) 27–21 (16×27) 37–32 (27×38) 42×15.

261

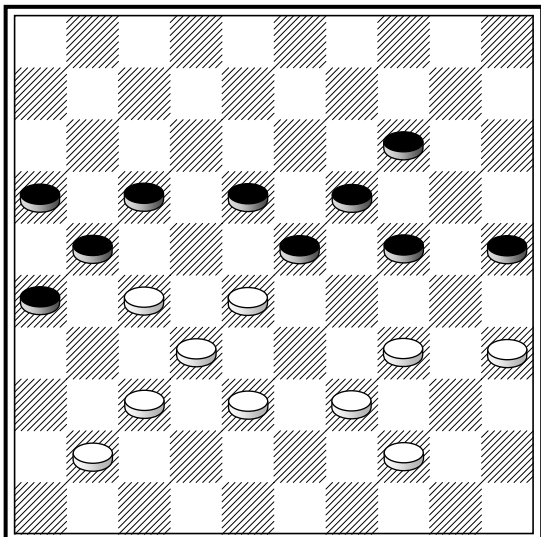

Г. Лейбович – Д. Лабуцкас, 1973, ↔

28–22 (17×28) 38–33 (26–31) 33×13 (31×42) 27–22 (19×8) 41–37 (42×31) 32–28 (23×32) 34–29 (24×33) 39×17.

262

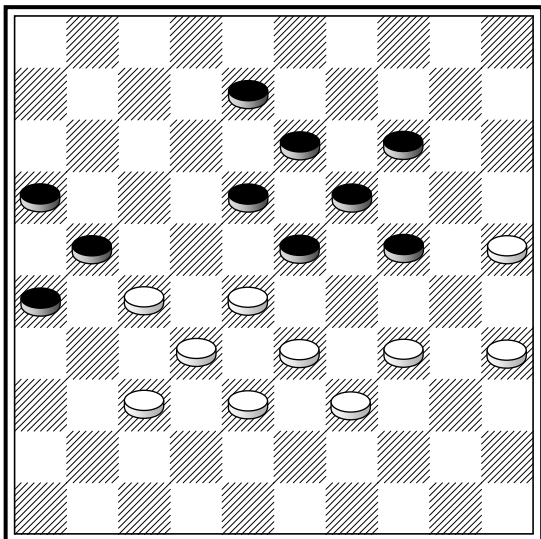

TX

A. Ivens – Th. Berends, 1976, ↔

28–22 (8–12*) 35–30 (24×35) 22–17
 (26–31*) 37×26 (23–28) 17×8 A.
 (28×37*) 26×17 (13×2) 38–32 (37×28)
 33×24.

A. Нельзя 33×22 из-за (18–23) и т.д.

263

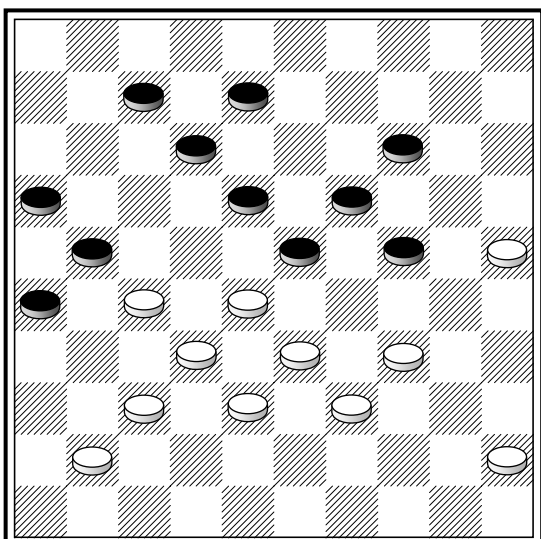

TX

“Damwereld”, 1948

34–30 **A.** (24×35) 28–22 (8–13*) 22–17
 (26–31*) 27×36 **B.** (21–26*) 17×8 (13×2)
 37–31 (26×46) 36–31 (46×28) 33×24.

A. 28–22 (26–31) 22×11 (31×42) 38×47
 (16×7) 27×16 (23–29).

B. 37×26? (23–28) 33×22 (18–23) 17×8
 (13×2) 26×17 (35–40) 45×34 (23–29)
 34×23 (19×46).

264

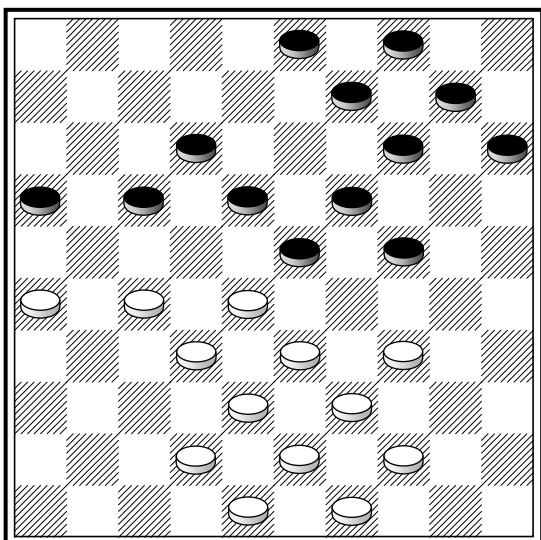

TX

26–21 (17×26) 28–22 (9–13*) 22–17
 (12×21) 27–22 (18×27) 33–29 (24×33)
 38×20 (27×47) 44–40 (15×24) 39–33
 (47×29) 34×5.

265

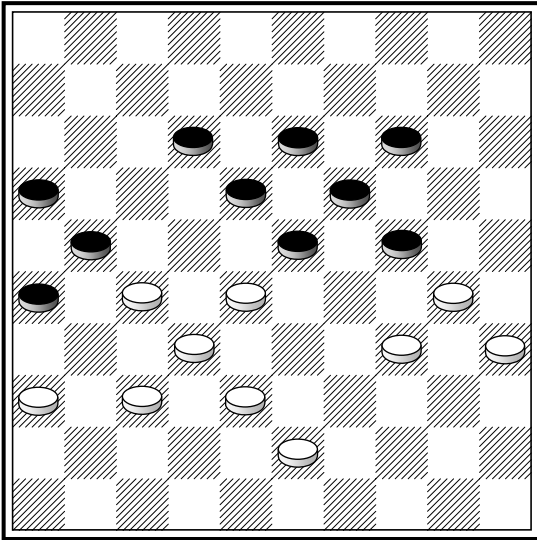

28-22 (24-29?)

P. Roozenburg – R.C. Keller

28-22 (24-29?) 43-39 (29×40) 35×44
 (14-20) 38-33 (20-24) 33-28 (24×35)
 39-34 (12-17) 22×11 (16×7) 27×16 (7-
 12) 36-31 (12-17) 31-27.

266

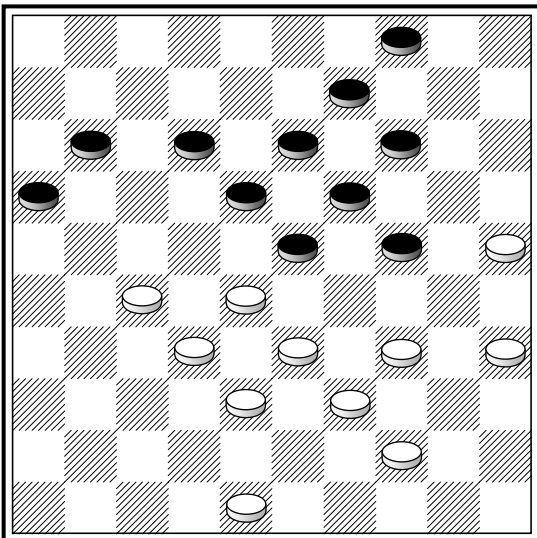

А. Швидкий – М. Коган, 1953

35-30 (24×35) 33-29 (11-17*) 27-22
 (18×27) 29×7 (35-40*) 32×12 (40×49)
 28-22 (49×45) 7-1 (45×7) 1×3.

267

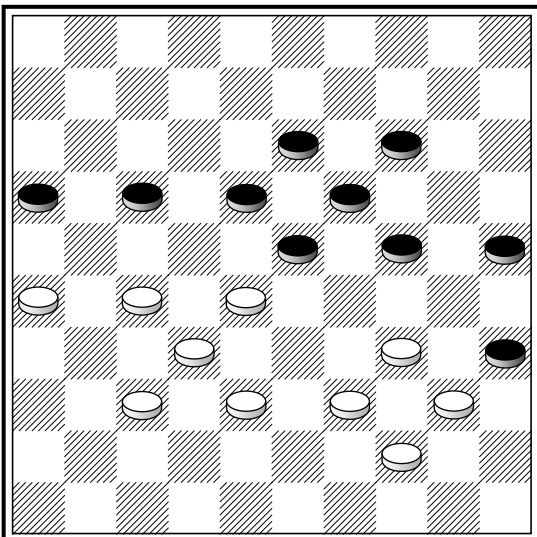

(24-29?)

J. van Amstel – G. Bloem, 1956

26-21 (17×26) 39-33 (25-30) 34×25
 (29-34) 40×29 (23×43) 33-29 (34×23)
 38-33 (23-29) 33×24 (19×30) 25×34 и
 затем 34-29 и 28-23.

268

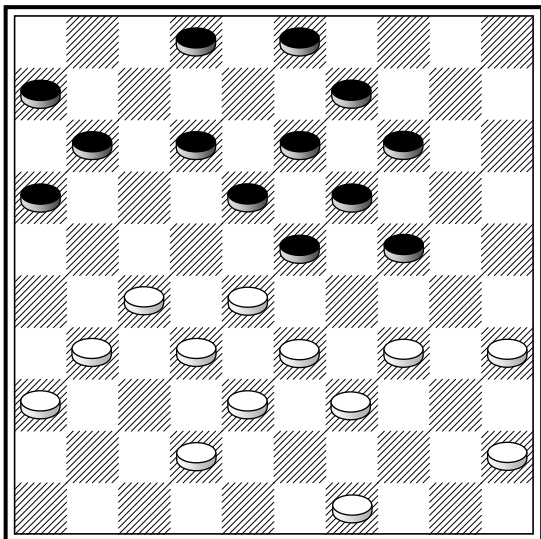

TX

35-30 (24×35) 33-29 (19-24) 28×17
 (24×44) 49×40 (11×22) 34-30 (35×44)
 45-40 (44×24) 32-28 (22×33) 38×20
 (14×25) 27-21 (16×27) 31×44.

269

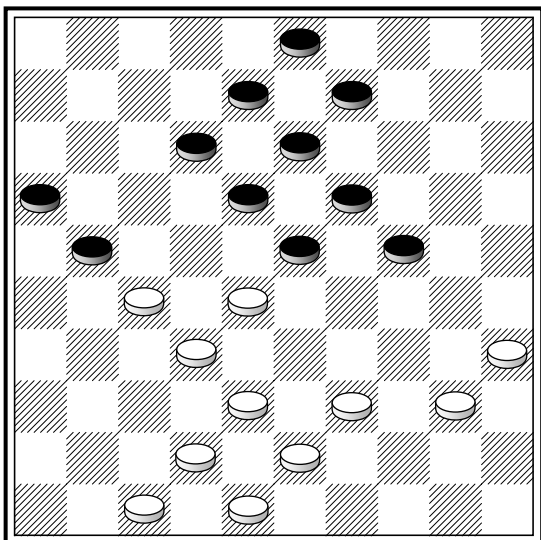

(24-29?)

R.C. Keller (из книги)

27-22 (18×27) 39-33 (12-17) 33×24
 (19×30) 35×24 (21-26) 32×12 (23×32)
 38×27 (8×17) 43-38 (13-18) 38-32 (9-
 13) 24-20 (3-9) 20-15 (9-14) 32-28.

270

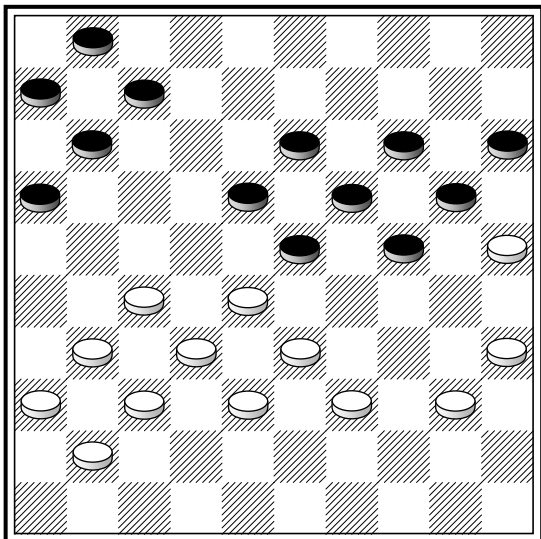

R. Saint-Fort

27-22 (18×27) 31×22 (16-21*) 33-29
 (24×31) 36×16 (20-24) 40-34 (11-17)
 22×2 (1-7) 2×11 (6×17) 41-37 (13-18)
 39-33 (18-22) 37-31 (15-20) 31-26.

271

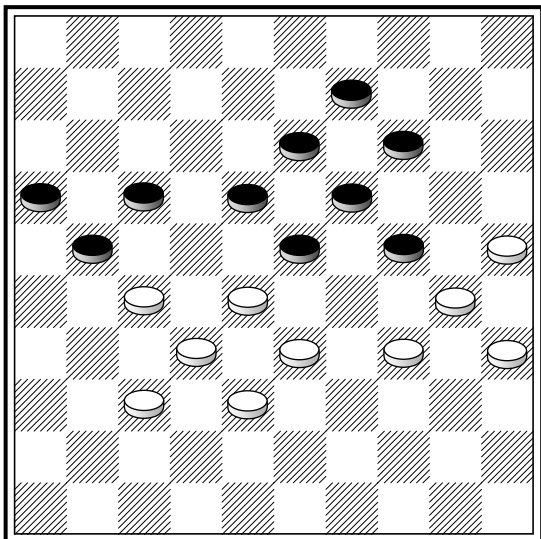
**D. Ricou – M. Garoute, 1921**

27–22 (18×27) 34–29 (23×34) 30×39
 (27–31) 37×26 (17–22*) 26×17 (22×11)
 32–27 (11–17*) 27–22 (17–21) 38–32 A.
 (21–27*) 22×31 (13–18) 39–34 (18–23)
 31–26 (9–13) 34–30 (13–18) 32–27
 (23×21) 26×17 и т.д.

A. 22–18 (13×22) 28×26 (19–23) 39–34 (9–
 13) **a.** 38–32 (14–19) **в.** 33–28 (13–18)
 35–30 (24×35) 25–20 (19×24) 28×30
 (35×15) 32–28.

a. (14–19) 25–20 и 33–29.

в. (13–19) 34–30.

272

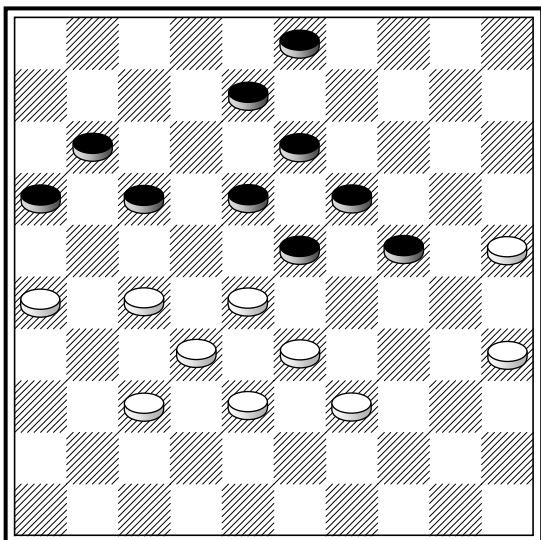
**А. Андрейко – F. Drost, 1971**

25–20 (24–15) 39–34 (8–12) 33–29 (16–
 21) 27×7 (12×1) 35–30 (15–20) 38–33
 (20–25) 37–31 (3–9) 29–24 (1–7) 31–27
 (7–11) 33–29 (11–16) 24–20 (25×14)
 29–24 (14–20) 24×15 (9–14) 30–25.

273

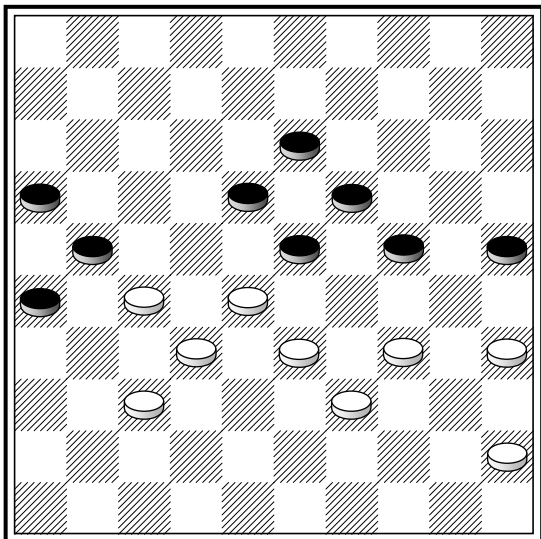
**P. Roozenburg**

35–30 (24×35) 45–40 (35×44) 39×50
 (25–30) 34×25 (23–29) 33×24 (19×30)
 25×34 (13–19) 34–29 (19–23) 28×19
 (18–22) 27×18 (21–27) 32×21 (16×27)
 18–13 (27–31) 37–32 (31–36) 13–8 (36–
 41) 8–2 (26–31) 19–13 (31–36) 32–28.

274

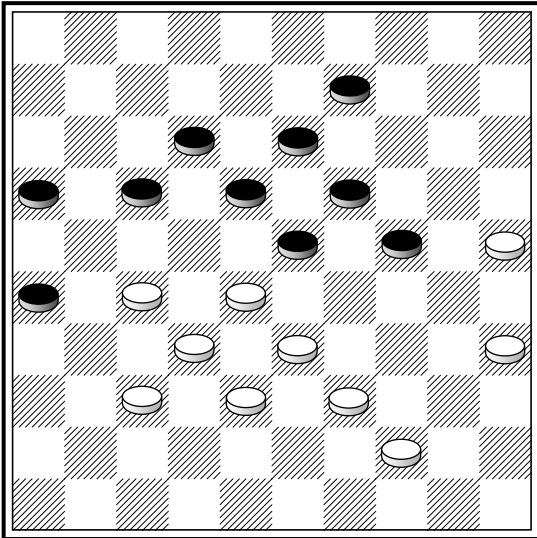

J.M. Bom – P. Bergsma

25–20 (24×15) 35–30 (16–21) 27×16
 (18–22) 30–24 (19×30) 28×8 (12×3) 32–
 28 (9–13) 16–11 (17×6) 28×17 (15–20)
 38–32 (20–24) 17–11 (6×17) 37–31
 (26×28) 33×11 (24–29) 11–7 (30–34)
 39×30 (29–33) 7–2 (13–18) 2–24.

275

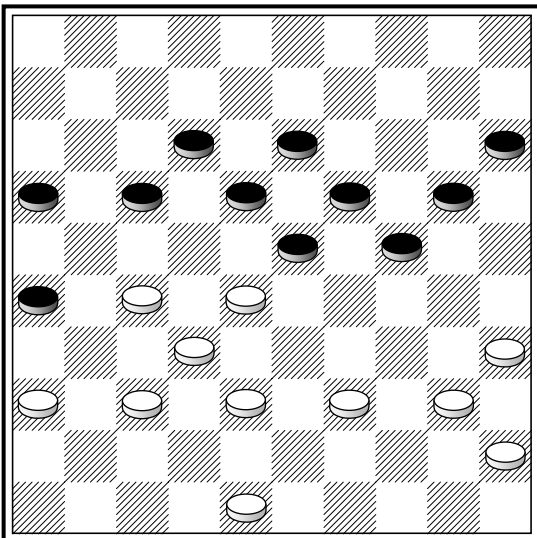

H. Ferpoest

(16–21?) 27×16 (18–22) 35–30 (24×31)
 36×9.

(16-21) и (18-22?)

276

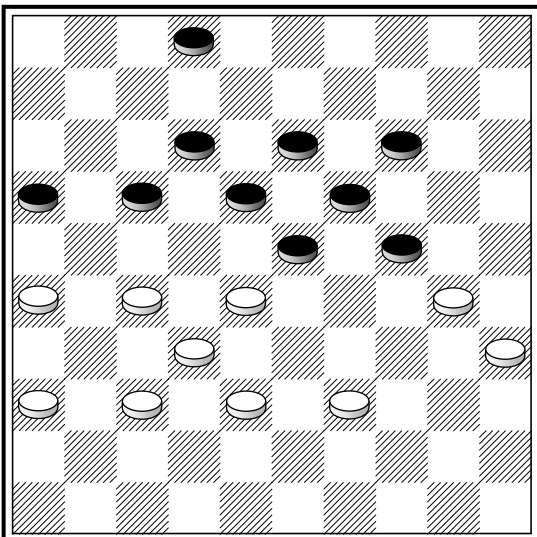

F. Okrogelnik – Th. Berends

(16–21?) 27×16 (18–22) 16–11 (22×31)
 36×27 (17×6) 32–28 (23×21) 26×8 и за-
 тем 8–3.

(16-21) и (18-22?)

277

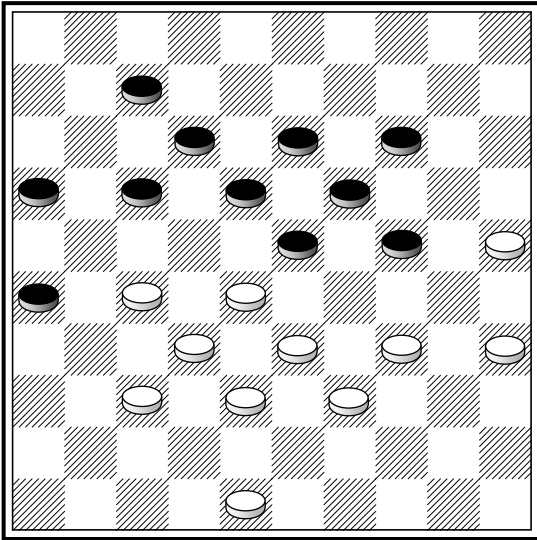

(16-21) и (18-22?)

(16-21?) 27×16 (18-22) 35-30 (24×35)
34-30 (35×24) 32-27 (23×34) 27×40.

278

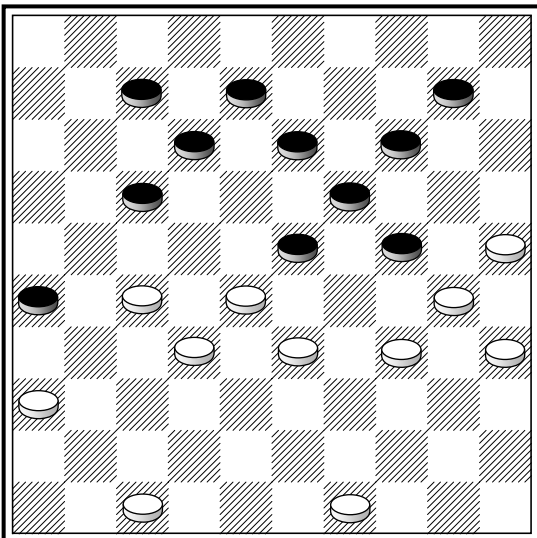

(23-29) и (13-18?)

J. Stokkel

(23-29?) 34×23 (13-18) 36-31 A.
(18×38) 32×43 (26×37) 47-41 (37×46)
27-22 (46×23) 22×13 (19×8) 30×28.
A. Но не 25-20?.

279

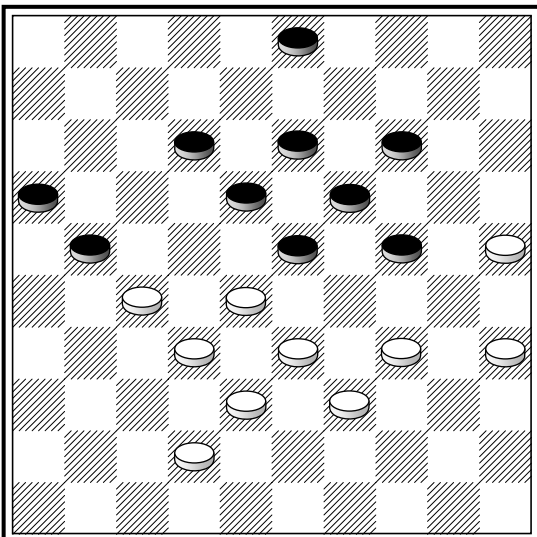

L. Dussaut – K. de Heer, 1886

35-30 (24×35) 27-22 (18×27) 33-29!

280

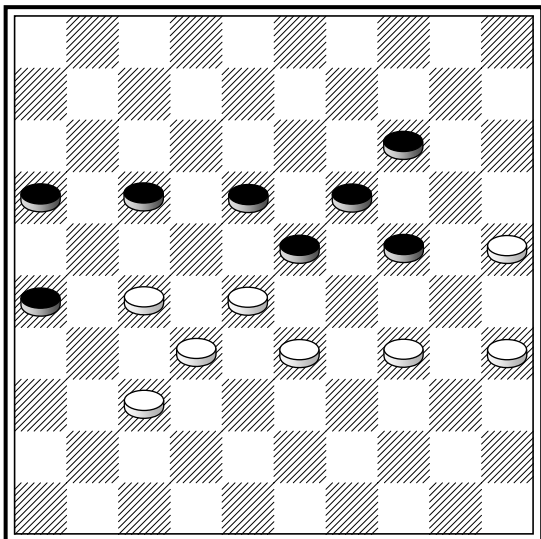

M. Raichenbach – P. Ghestem, 1945

37–31 (26×37) 32×41 (23×21) 34–29!

Аналогичный удар был возможен в партии **В.Агафонов–А.Субботин** (белые – 27, 28, 32/34, 37, 39, 40, 44; черные – 1, 7, 14, 17, 19, 23/26).

281

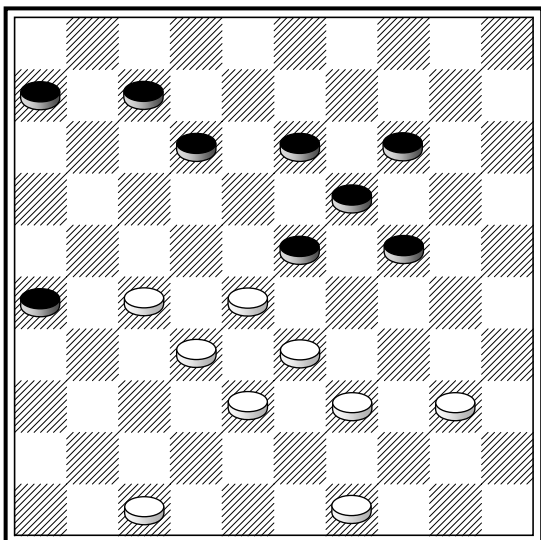

27–22 (12–18*) 40–34 (18×27) 32×21 (23×43) 49×38 (26×17) 34–29.

282

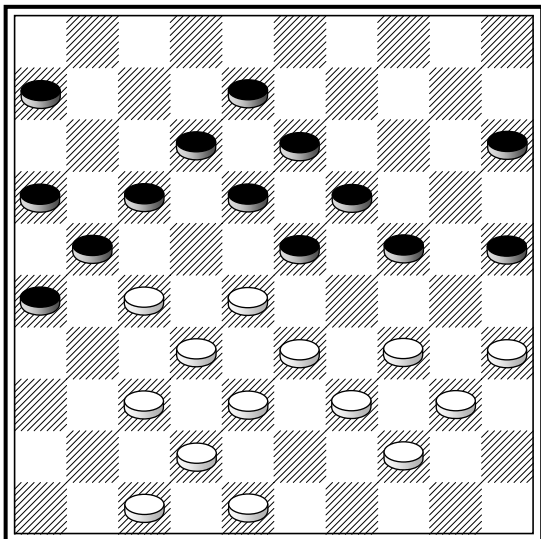

J.J. de Vries – D. van de Veen, 1963

35–30 (24×35) 27–22 (18×27) 33–29 (13–18) A. 28–22 (17×28) 38–33 (27×38) 33×2.

A. (12–18) 29–24 (19×30) 28×19 (13×24) 37–31 (26×28) 38–32 (27×38) 42×2.

283

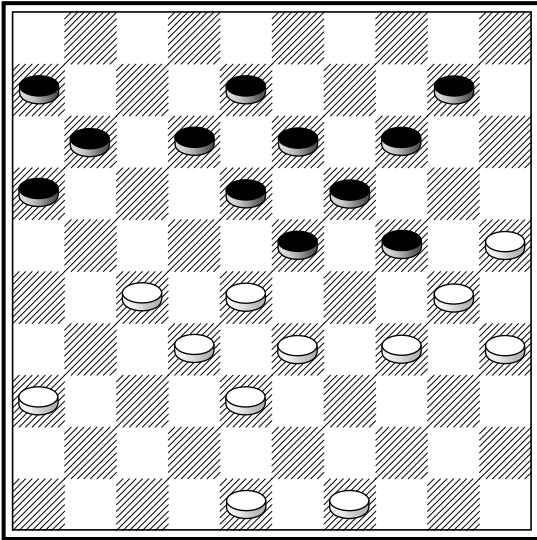

27-22 (18×27) 32×21 (23×43) 49×38
 (16×27) 34-29 (12-18*) 29×9 (13×4)
 38-32 (27×29) 30-24 (19×30) 25×3.

284

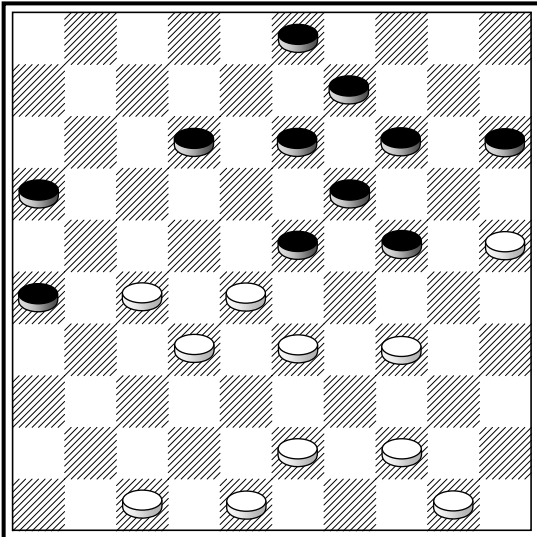

(23-29?) 34×23 (24-30) 25×34 (13-18)
 48-42 (18×29) 27-21 (16×38) 42×4.

(23-29), (24-30) и (13-18?)

285

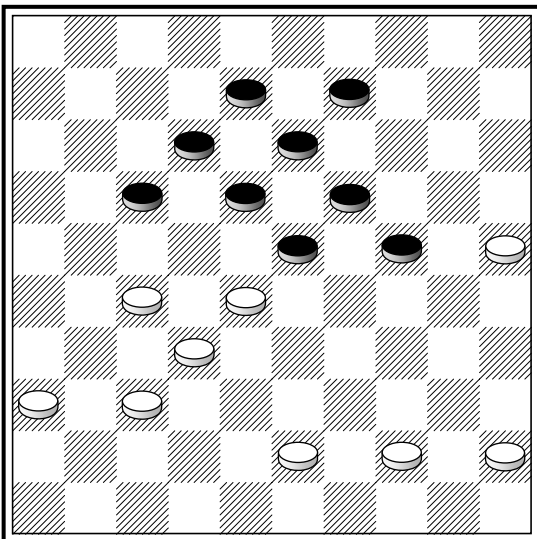

(24-30?) 25×34 (19-24) 28×30 (17-22)
 30-24 (22×42) 43-38 (42×33) 34-29.

(24-30), (19-24) и (17-22?)

ЛОВУШКИ

286

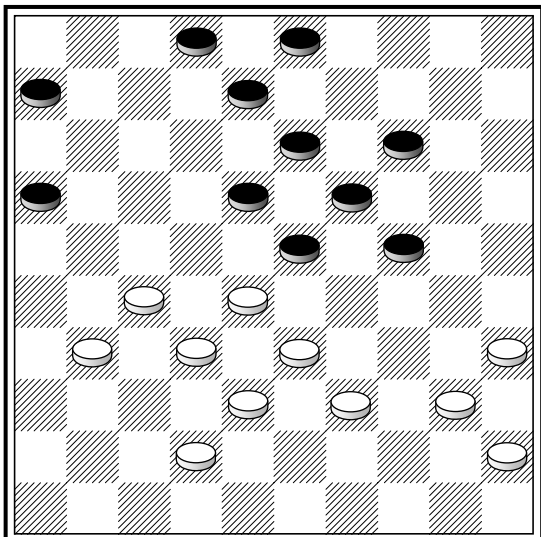

39-34?! (16-21) и т.д. ?

39-34?! (16-21!?) 27×16 (18-22) 28×17
(23-29) 34×23 (19×48) 33-29 (48×34)
40×18.

Аналогичная ловушка встретилась
в партии **J. van der Wal – P. van Harten**,
1974.

287

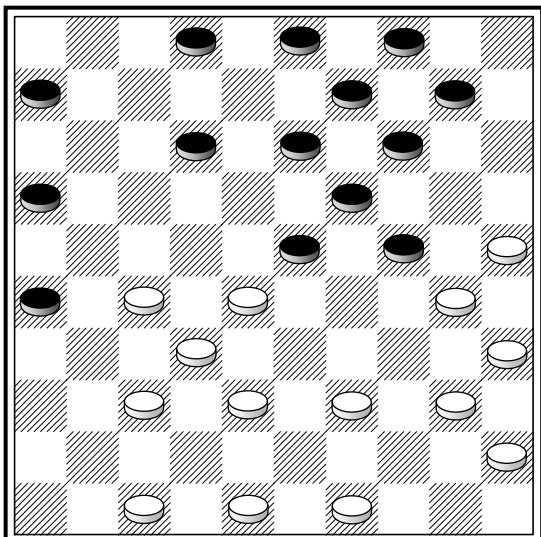

40-34?! (23-29) и т.д. ?

Б. Миротин

40-34?! (23-29!?) 34×23 (16-21) 27×16
(6-11) 16×18 (13×31) 25-20 (14×43)
23×5.

288

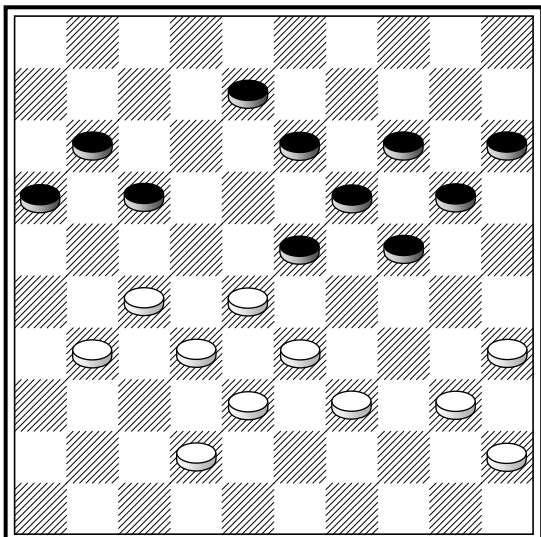

31-26?! (24-29), (19×30) и т.д. ?

31-26?! (24-29) 33×24 (19×30?) 28×10
(15×4) 35×15 (4-10) 15×4 (13-18) 4×22
(17×48) 39-34 (48×25) 40-34 (25×21)
26×6.

289

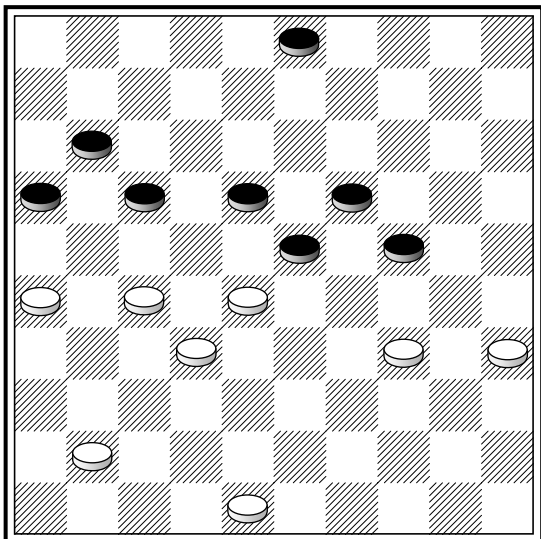

(24-30!?)

D. de Jong – J. van de Weteringh

35×22 (3–9) 28×19 (17×46) 34–29 (46×5)
29–23 (5×21) 26×6.

290

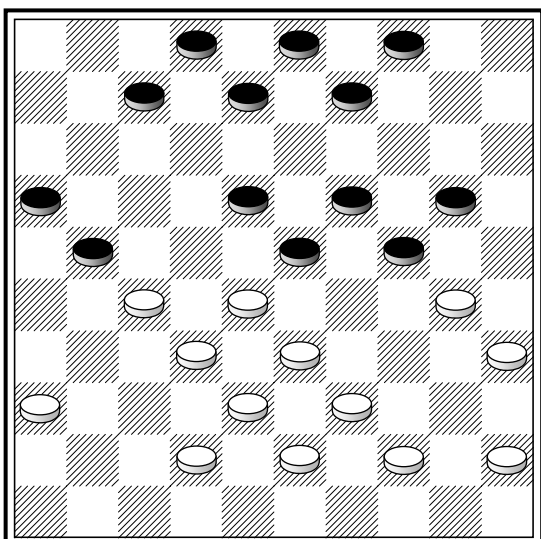

28-22 (8-13) 36-31 (21-26?)

R. Saint-Fort

28–22 (8–13*) 36–31?! (21–26!?) 33–29
(26×17) 30–25 (24×33~) 38×29 (23×34)
25×1.

291

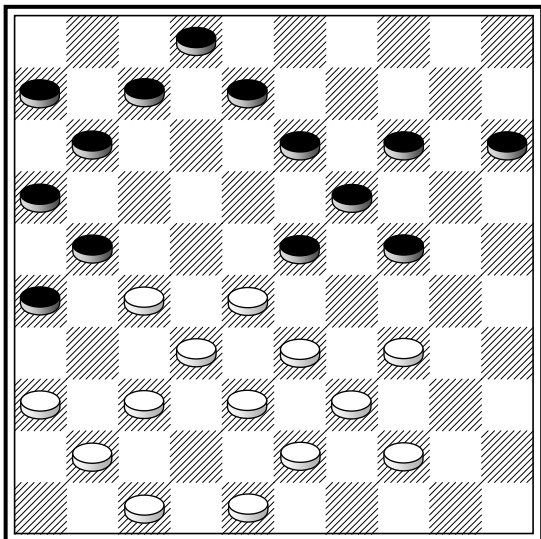

27-22?! (13-18!?) и т.д.

A. Melinon, 1965

27–22?! (13–18!?) 22×13 (26–21) 37×17
(11×22) 28×17 (23–29) 34×23 (19×46)
47–41 (46×11) 48–42 (8×19) 33–28
(11×33) 38×9.

292

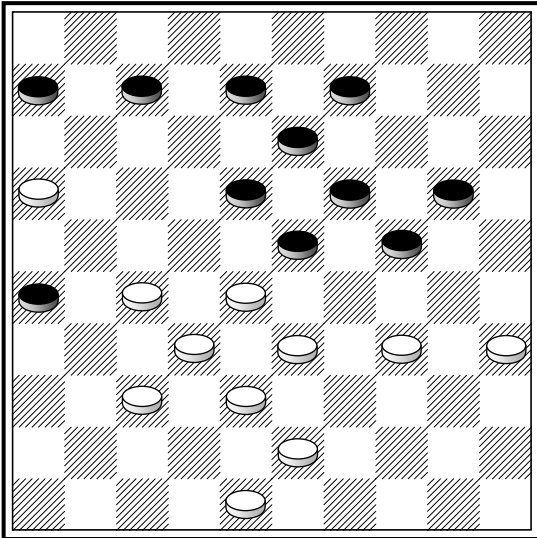

37-31?! (21-26!?)

A.F. Schotanus – J. Adema, 1979

37-31?! (21-26!?) **A.** 28-22 (26×30) 16-11 (6×28) 38-33 (28×39) 43×1.

A. Надо было играть (20-25).

293

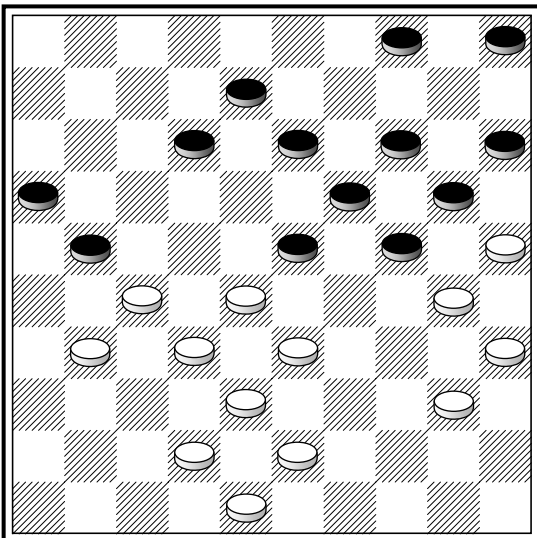

40-34?! (24-29) и т.д. ?

40-34?! (24-29!?) 33×24 (20×40) 35×44 (14-20!?) 25×14 (19×10) 28×19 (13×35) 32-28 (21×23) 44-40 (35×44) 43-39 (44×33) 38×7.

294

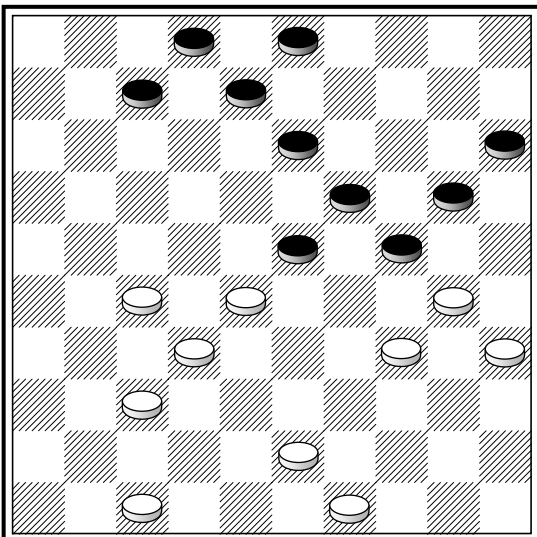

30-25?! (24-30!?)

30-25?! (24-30!?) 25×14 (30×48) 27-22 (48×18) 32-27 (23×21) 14×1.

295

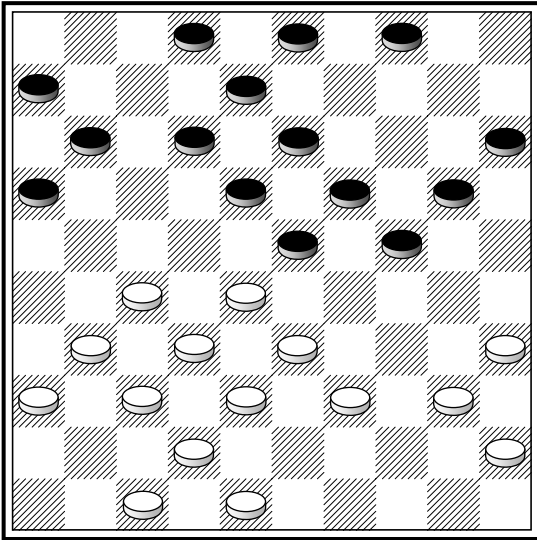

39-34?! (24-29!?)

S. van Heerwaarden – J. Schut, 1950 ↔

39-34?! (24-29!?) 33×24 (19×39) 28×19
(13×24) 27-21 (16×27) 31×13 (8×19) 38-
33 (39×28) 32×25.

296

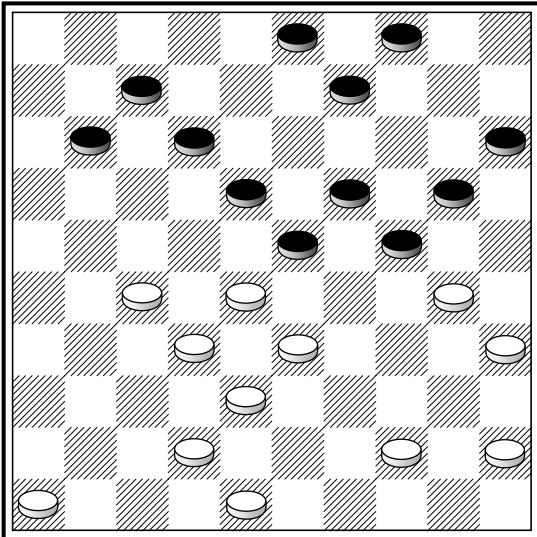

46-41?! (24-29!?)

46-41?! (24-29!?) 33×22 (12-17) 28×19
(17×46) 19-13 (9×18) 30-24 (20×29) 42-
37 (46×40) 45×1.

297

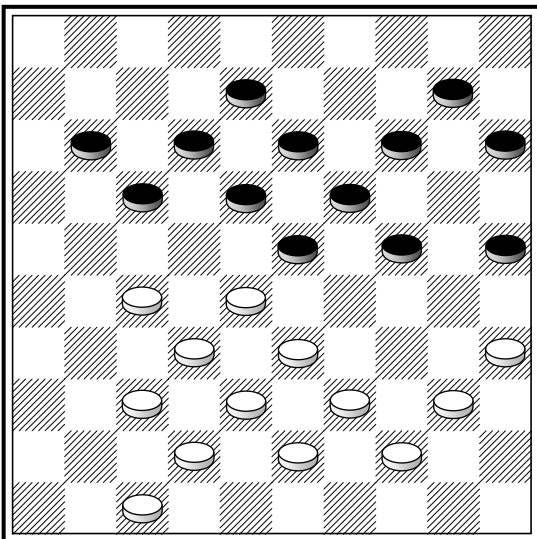

40-34?! (24-29) и т.д. ?

40-34?! (24-29!?) 33×24 (19×30) 35×24
(14-20) 28×19 (20×49) 32-28 (13×24)
28-22 (17×28) 38-32 (49×38) 42×2.

298

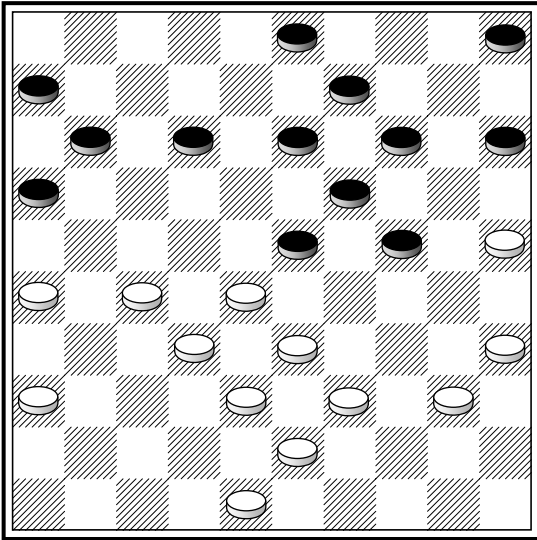

40-34?! (24-29) и т.д. ?

40-34?! (24-29!?) 33×24 (19×30) 28×17
 (11×31) 36×27 (6-11*) 35×24 (14-20)
 25×14 (9×40) 39-34 (40×29) 38-33
 (29×49) 32-28 (49×21) 26×6.

299

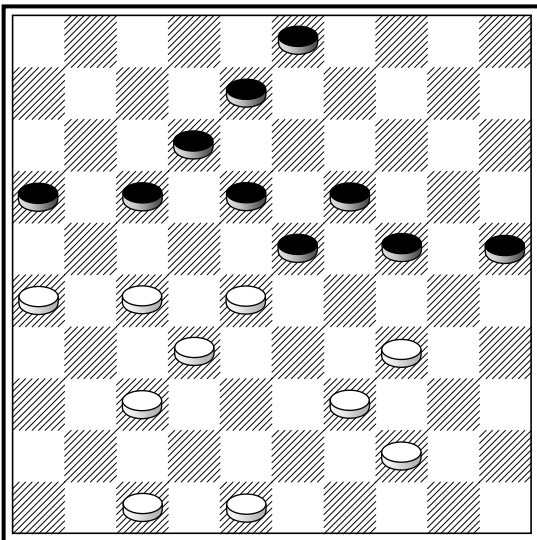

(24-29!?)

D. Mollenkamp

26-21 (29×49) 28-22 (17×37) 47-42
 (49×32) 27×38 (16×27) 42×2.

300

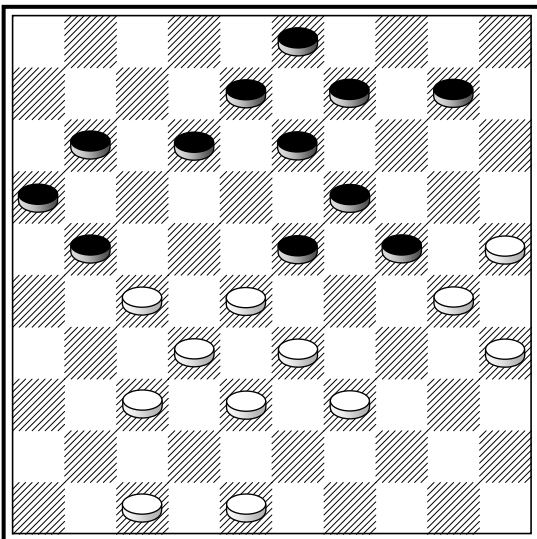

27-22?! (12-18!?)

27-22?! (12-18!?) 33-29 (24×31) 30-24
 (18×38) 39-33 (38×20) 25×5 (23×32)
 5×6.

301

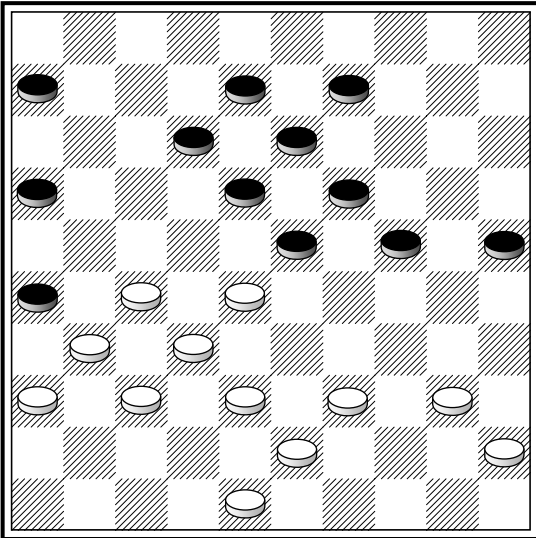

38-33?! (23-29) 43-38 (24-30?)

38-33?! (23-29) 43-38 (24-30!?) 33×35
 (18-22) 27×7 (8-12) 7×18 (13×42) 31-27
 (42×22) 36-31 (26×28) 39-33 (28×39)
 40-34 (39×30) 35×4.

302

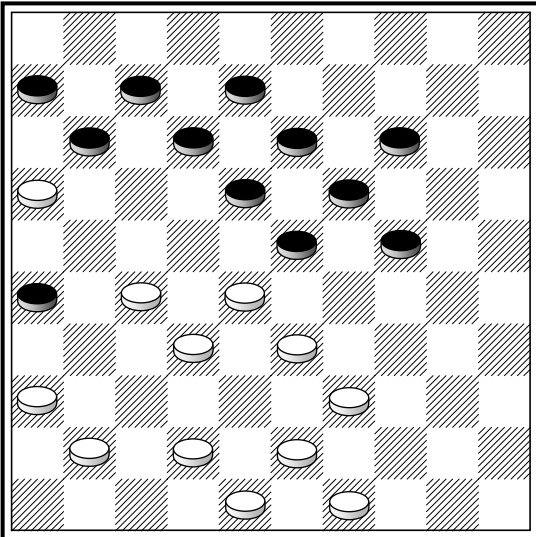

42-38?! (26-31!?)

42-38?! (26-31!?) 27-22 (18×27) 32×21
 (23×32) 38×27 (31×22) 21-17 (12×21)
 16×29.

303

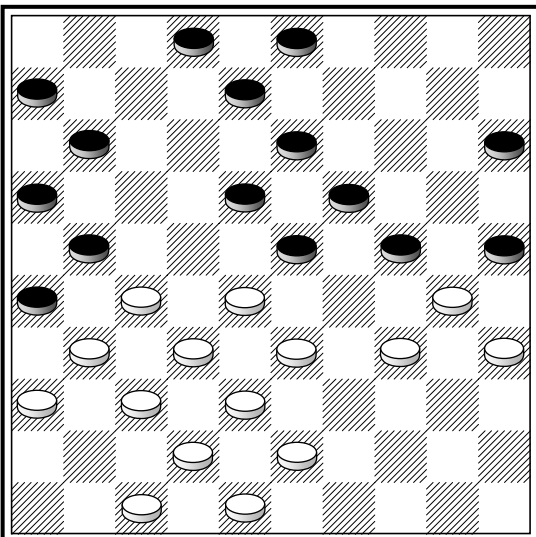

27-22?! (18×27) 31×22 (13-18?)

L. Baak, 1958

27-22?! (18×27) 31×22 (13-18!?) 22×13
 (21-27) 32×21 (23×41) 21-17 (11×22)
 13-9 (3×14) 34-29 (25×23) 42-37
 (41×32) 38×9.

304

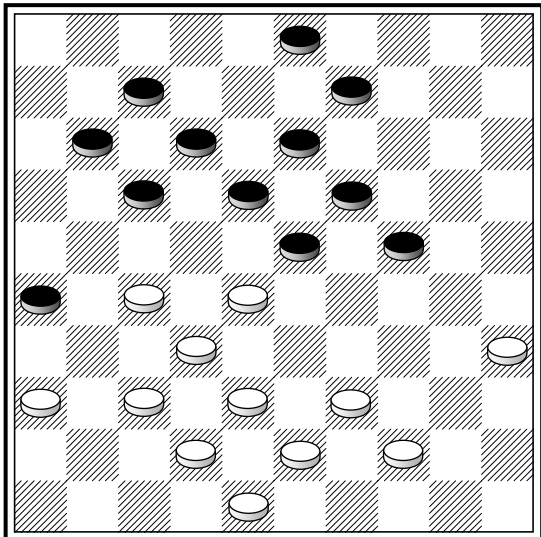

27-21?! (11-16!?)

27-21?! (11-16!?) 28-22 (18×27) **A.** 38-33 (27×40) 35×44 (16×27) 37-31 (26×37) 42×2.

A. (17×28) 32-27 (26×17) 27-22 (18×27) 37-32 (28×37) 42×2.

305

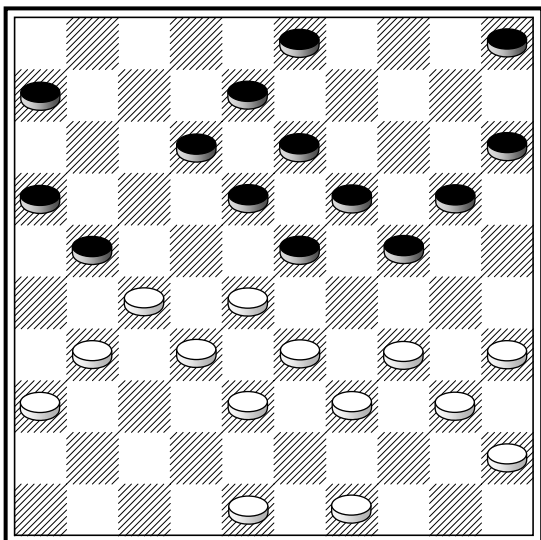

48-42?! (24-29) 33×24 (19×30?)

J. Wuijtenberg – R. van Esch, 1968

48-42?! (24-29) 33×24 (19×30?) 34×14 (21-26) 28×19 (26×48) 32-28 (48×9) 28-22 (13×24) 22×4.

306

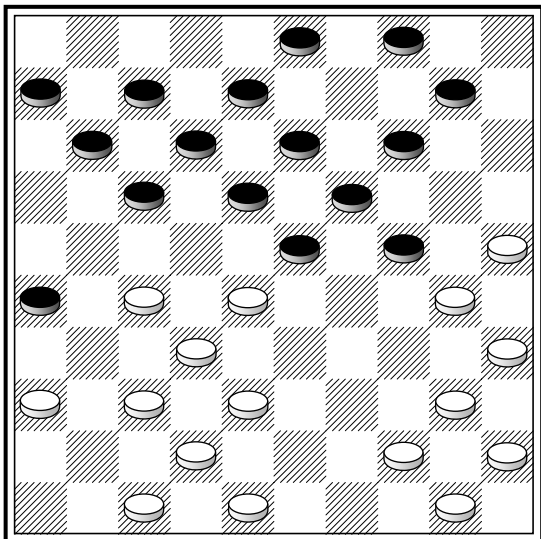

27-21?! (11-16!?)

J.B.M.J. Eekhoud

27-21?! (11-16!?) 28-22 (18×27) **A.** 25-20 (14×34) 40×9 (3×14) **B.** 38-33 (27×29) 44-39 (16×27) 35-30 (24×35) 37-31 (26×37) 42×33, снимая 7 шашек.

A. (17×28) 32-27 (26×17) 27-22 (18×27) 37-32 (28×37) 42×2.

B. (4×13) 37-31 (26×28) 21×5.

307

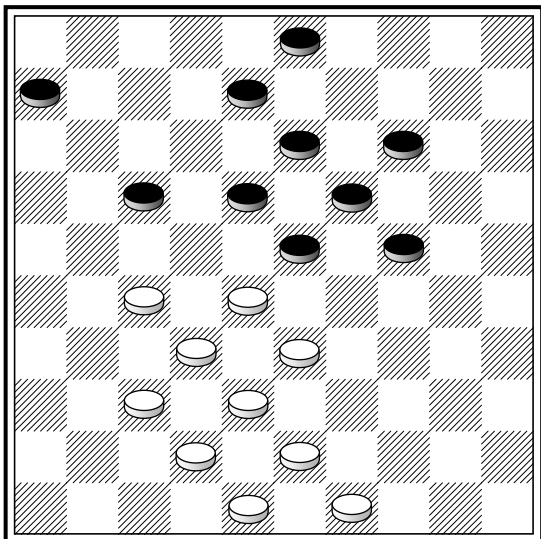

49-44?! (17-22) и т.д. ?

M.I. Belinfante

49-44?! (17-22!?) 28×17 (23-28) 32×12
 (13-18) 12×23 (19×50) 17-12 (8×17) 27-
 22 (17×28) 43-39 (50×33) 38×9 (3×14)
 37-32 (28×37) 42×31.

308

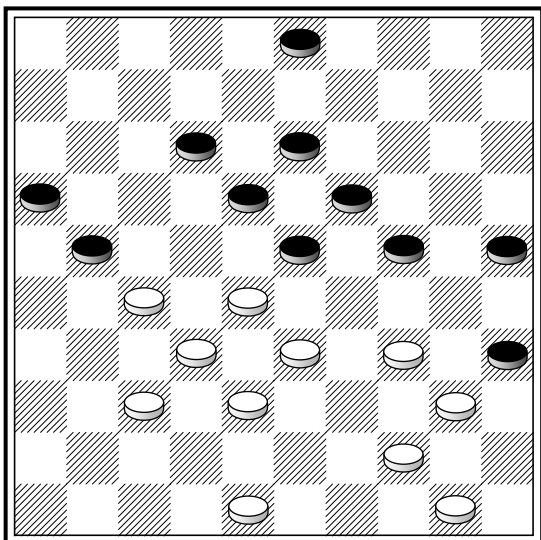

(24-30!?)

B. Liems – M.H. van Setten ***

(24-30!?) 44-39 (35×44) 27-22 (18×27)
 33-29 (44×31) 29×7 (30×39) 7-2 (27×38)
 28-23 (19×28) 2×44. Анализ **T.Sijbrands**.

В партии было (21-26?), а выигры-
 вало (3-8!).

309

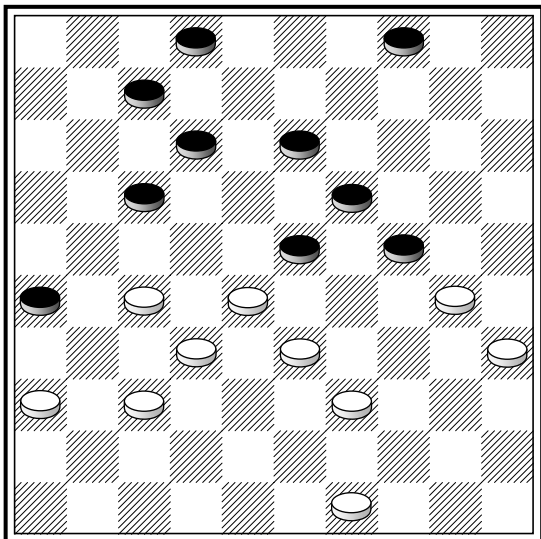

27-21?! (23-29!?)

H. Jansen

27-21?! (23-29!?) 32-27 (29×38) 28-23
 (19×28) 30×8 (2×13) 37-32 (28×37) 27-
 22 (17×28) 36-31 (26×17) 31×2.

310

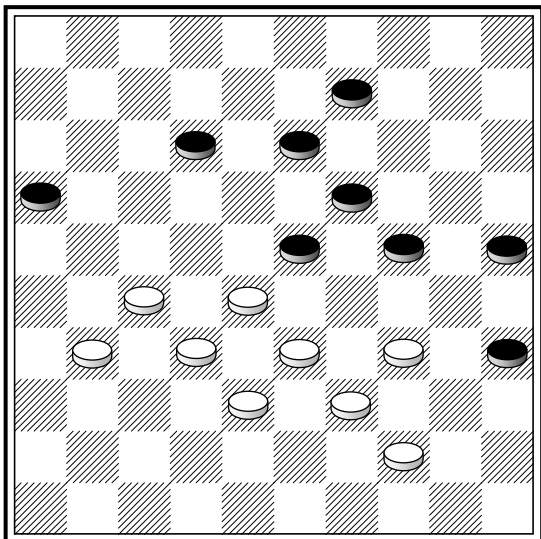

27-22?! (12-18!?)

J.B. Sluiter – J.J. van Kesteren, 1946

27-22?! (12-18!?) 22-17 (18-22) 17-12
 (24-29) 33×24 (22×42) 12-7 (19×30) 32-
 28 (23×32) 31-27 (32×21) 44-40 (35×33)
 7-2 (30×39) 2×38.

311

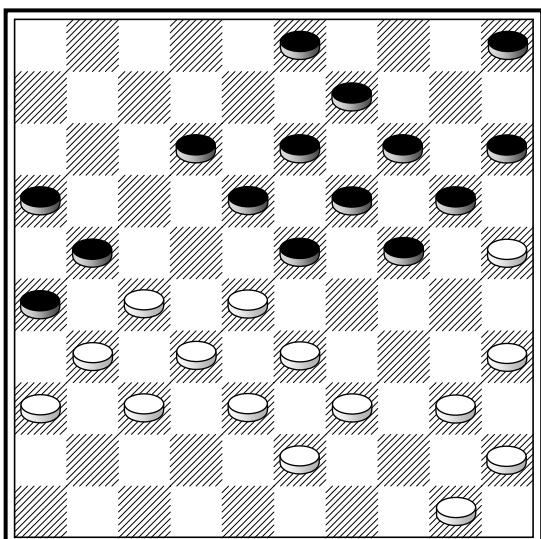

39-34?! (24-29!?)

Л. Ципес – Э. Померанец

39-34?! (24-29!?) А. 33×24 (19×48)
 28×17 (21×12) 40-34 (48×30) 35×24
 (20×29) 27-21 (26×17*) 38-33 (29×27)
 31×4.

А. Играя (24-30) и т.д., черные добива-
 лись ничьей.

312

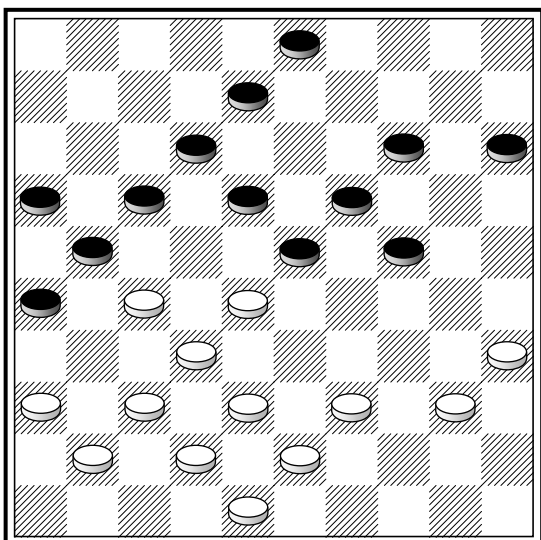

36-31?! (17-22) и т.д. ?

36-31?! (17-22!?) 28×17 (23-28) 32×23
 (21×32) 37×28 (26×46) 17-11 (16×7~)
 39-33 (18×29) 43-39 (46×23) 35-30
 (24×44) 33×11 (44×33) 38×7.

313

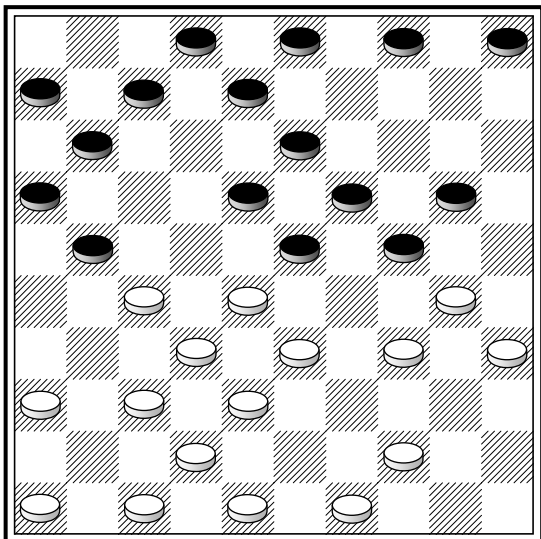

30-25?! (4-10) и т.д. ?

R. Saint-Fort – В. Щеголев, 1960

30-25?! (4-10!?) 25×14 (24-29) 33×24
 (19×50) 28×19 (13×24) 14-9 (3×14) 49-
 44 (50×31) 37×17 (11×22) 32-28 (22×33)
 38×9.

314

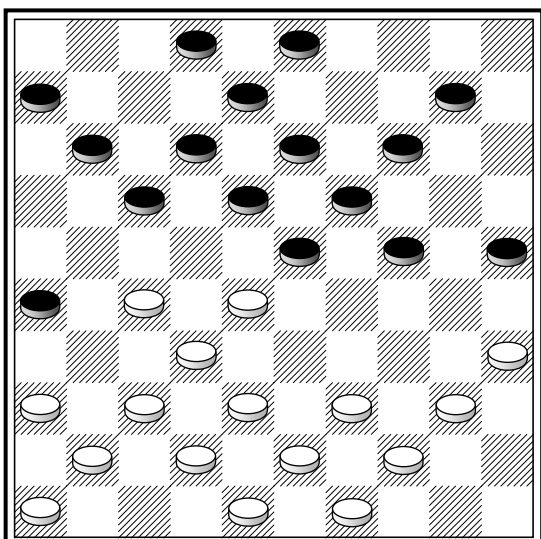

38-33?! (23-29!?)

A. Belard

38-33?! (23-29!?) 28-23 (29×47) 32-28
 (18×29) 28-22 (17×28) 43-38 (47×33)
 40-34 (29×40) 35-30 (25×43) 49×16
 (40×49) 37-31 (49×21) 16×27 (26×37)
 41×5.

315

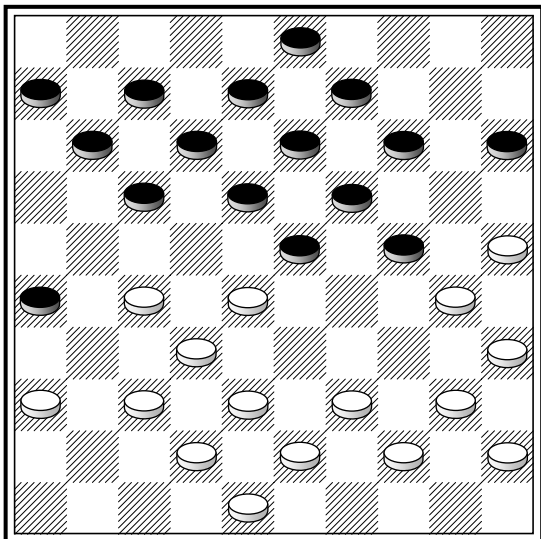

27-21?! (11-16!?)

G. Dsinter – J.P. Kuijpers, 1949

27-21?! (11-16!?) 28-22 (18×27) 25-20
 (14×34) 40×18 (13×22) 38-33 (27×40)
 35×44 (16×27) 33-29 (24×33) 39×28
 (22×33) 37-31 (26×37) 42×4.

316

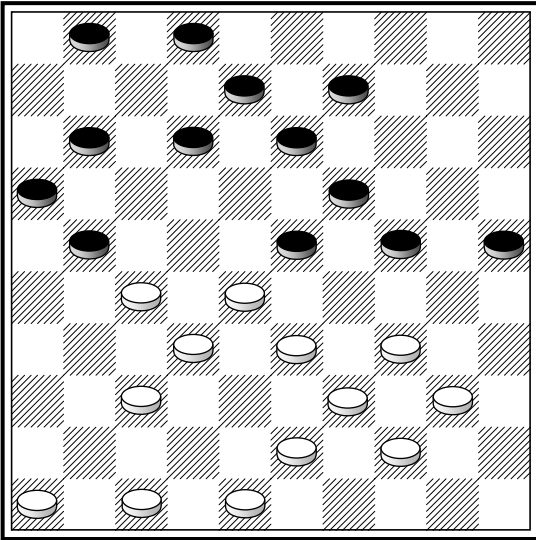

27-22?! (12-18!?)

G. Avid

27-22?! (12-18!?) 32-27 (23×41~) 47×36
 (21×32) 34-30 (25×45) 39-34 (18×27)
 36-31 (27×36) 46-41 (36×47) 44-40
 (47×29) 34×12 (45×34) 12-7 (1×12) 43-
 38 (32×43) 48×6.

317

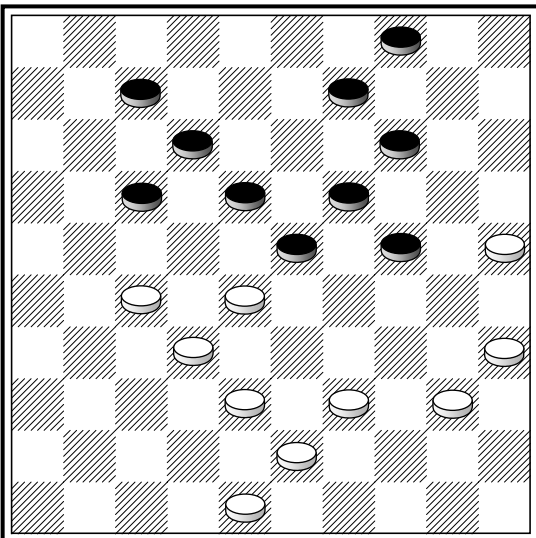

48-42 (24-29?!?) 39-33?! (7-11?)

48-42 (24-29?!?) 39-33?! (7-11) 33×22
 (4-10) 28×19 (17×39) 25-20 (14×25~)
 19-14 (10×19~) 40-34 (39×30) 35×4.

318

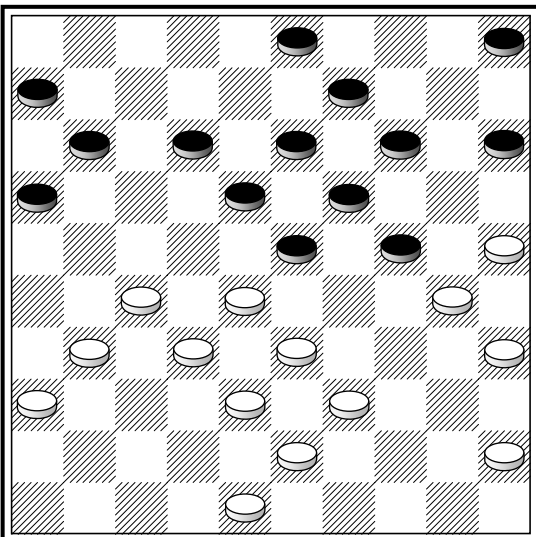

(12-17?!?) 27-22!?!

J. Groeneveld – A. Looms, 1963

(12-17?!?) 27-22!?! (18×27) 32×12
 (23×32) 38×27 (14-20) 25×23 (13-18)
 30×19 (18×49) 12-8 (3×12) 26×8.

Эта же идея встретилась в партии
P. Groot – J. van Straalen.

НЕОТРАЗИМАЯ УГРОЗА

319

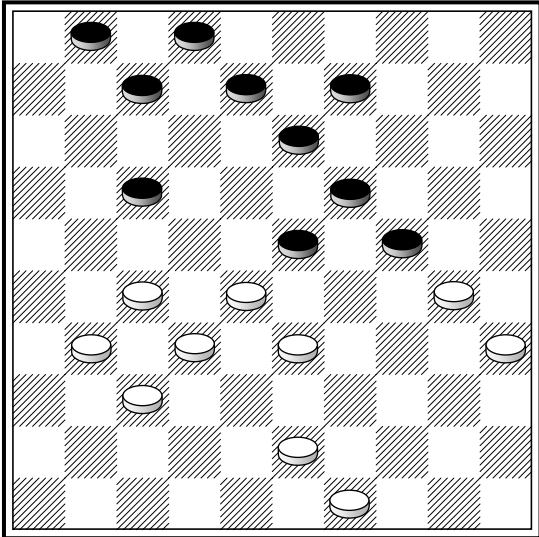

(8-12?)

М. N'Diaye – Н. Wiersma, 1977 ***

На (8–12?) последовало бы 30–25 и затем 25–20, 33–29 и 28–22.

320

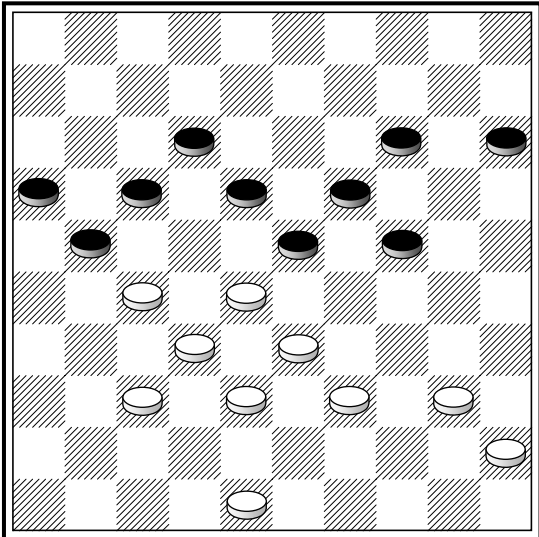

В. Щеголев

28–22 (17×28) 33×13 (19×8) 27–22 с двойной угрозой 32–28 и 32–27.

321

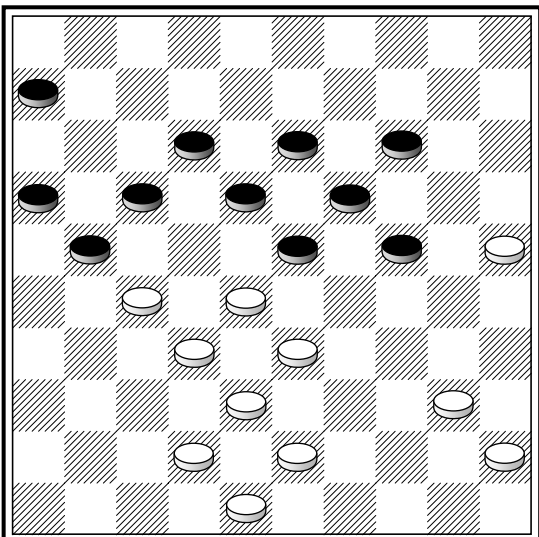

Р. Roozenburg

43–39 (23–29) А. 42–37 (6–11*) 40–35.
А. На (21–26) следует 27–22, а на (6–11) – 42–37 (23–29) А. 40–35.
а. (21–26) 27–22.

ТХ

322

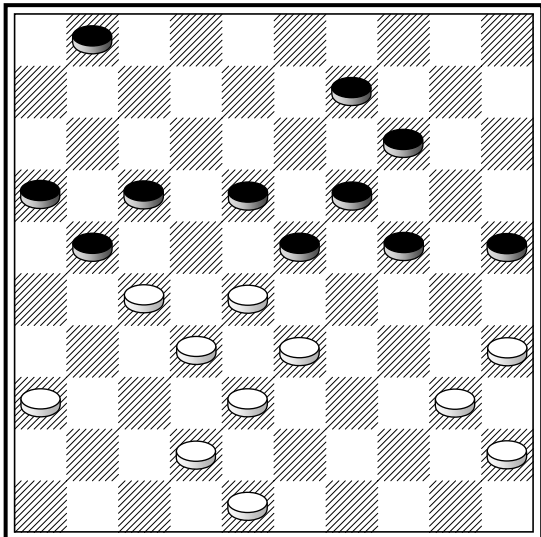

ТХ

H. Laros – J. Steenhuis, ↔

48–43 (1–7) **A.** 36–31 (21–26*) 27–22
(26×39) 22×4.

A. Если (9–13), то 27–22, 33–29 и 35–30 –
удар Райхенбаха.

323

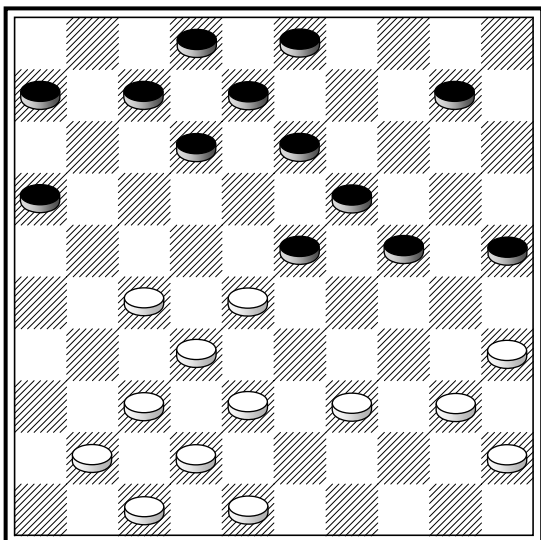

(12-18?)

P. Bergsma – A. Slaby, 1963–1964

(12–18?) 38–33 с последующим 27–21,
39–34 и 34×1 или 34×5.

324

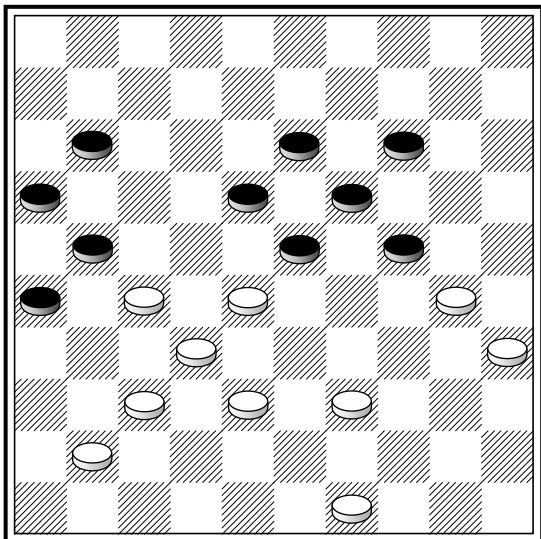

ТХ

38–33 (11–17) **A.** 28–22 (17×28) 33×22
(24–29) **B.** 30–25.

A. (23–29) 28–22.

B. На (14–20) следует 30–25 и 39–33, а
на (23–29) – 39–33.

325

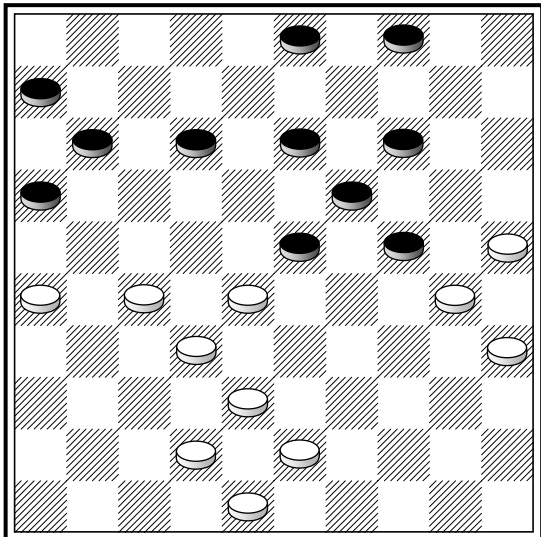

43-39?! (12-17!?)

А. Гендлерман – Б. Блиндер

43-39?! (12-17!?) 48-43 (17-21) 26×17
(11×44) 43-39 (44×33) 38×29.

326

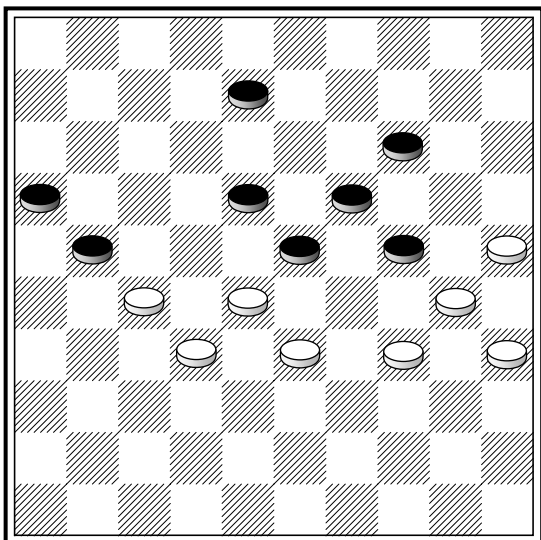

28-22 (8-13) 33-28 (21-26?)

А. Гантварг – А. Андрейко ***

28-22 (8-13*) 33-28 (21-26?) А. 22-17
(24-29) 17-11 (16×7*) 27-21 (26×17*)
32-27 (23×21) 34×1.

А. (24-29) приводит к ничьей.

327

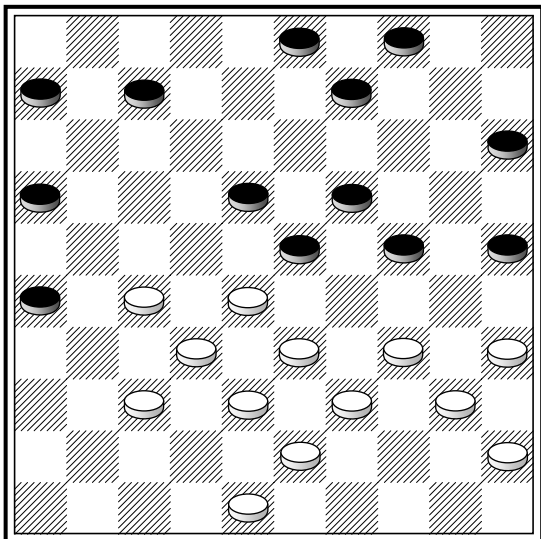

ТХ

28-22 (9-13*) А. 34-29 (23×34) 40×20
(15×24~) 27-21 (26×28) 32×1.

А. Грозит 37-31 и 34-30.

328

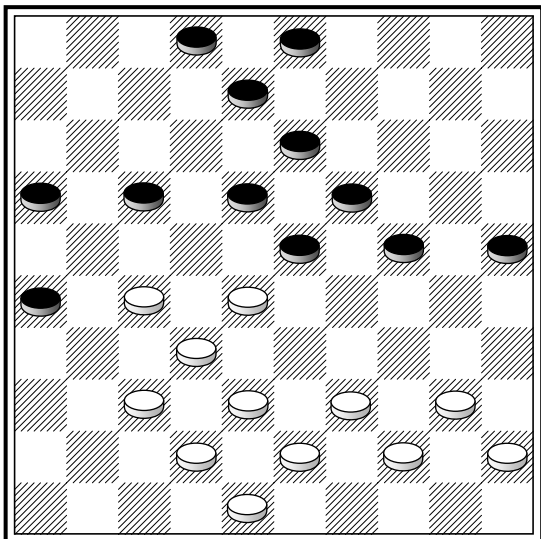

ТХ

А. Сигнаевский – Ю. Барский, ↔

48–43 (15–20) А. 34–30 (25×34) 40×29 (23×34) 39×30 с последующим 27–21 или 30–25.

А. На (17–21) следует 27–22, 34–30, 40×9 и 28–23, а на (8–12) – 34–29, 40×20, 27–22, 32×21, 28–23 и 33×11.

329

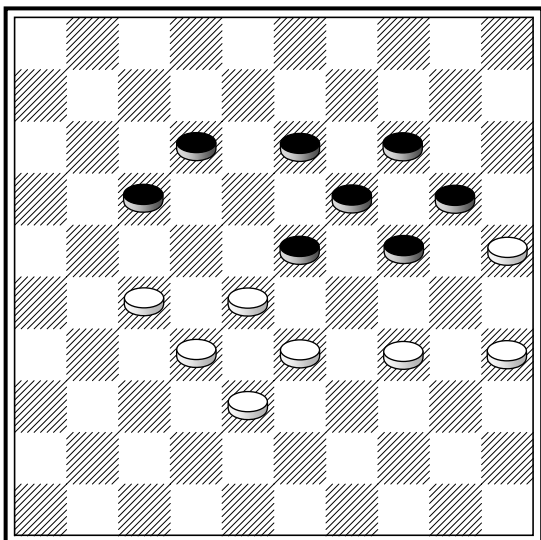

ТХ

27–22 А. (17–21) 35–30 (24×35) 34–30 (35×24) 22–18 (13×22) 28×8.

А. 35–30? (24×35) 33–29 (12–18) 27–22 (18×27) 29×9 (13×4) 32×12 (35–40) 25×23 (40×7) 28–22 (7–11) 22–18 (3–8) 38–32 (11–17) с ничьей.

330

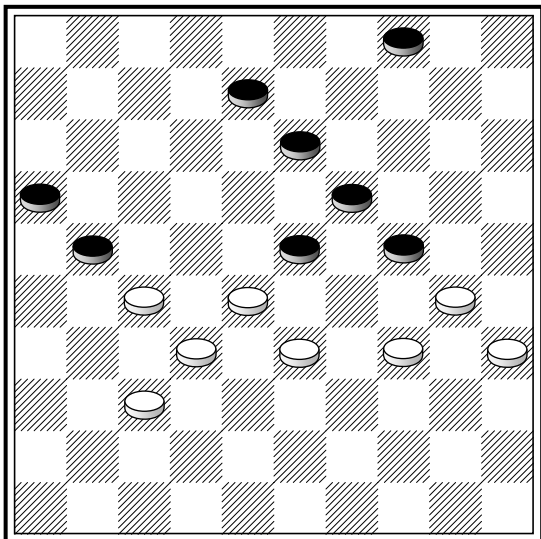

ТХ

П. Святой – Н. Спанцирети, 1955

37–31 (21–26*) А. 33–29 (24×22) 27×9 (26×28) 9–3 (8–13*) 3–9.

А. (4–9) 31–26.

331

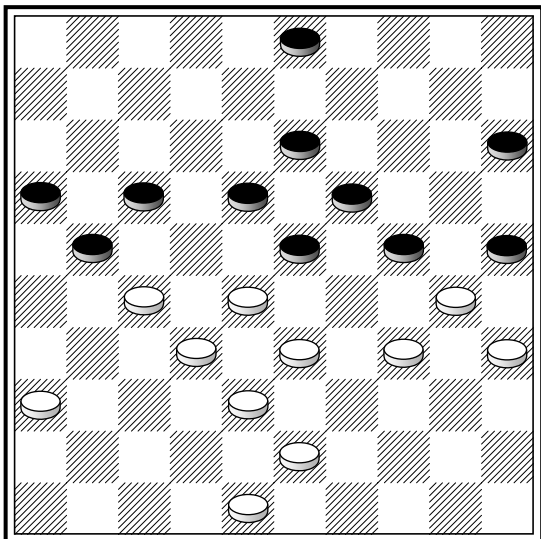

48-42 (3-8?)

T. Brouwers – G. van Aalten, 1974

48–42 (3–8?) 36–31 и нельзя (21–26)
из-за 27–21 (26×39) 21×3 (39–44*) 34–
29.

332

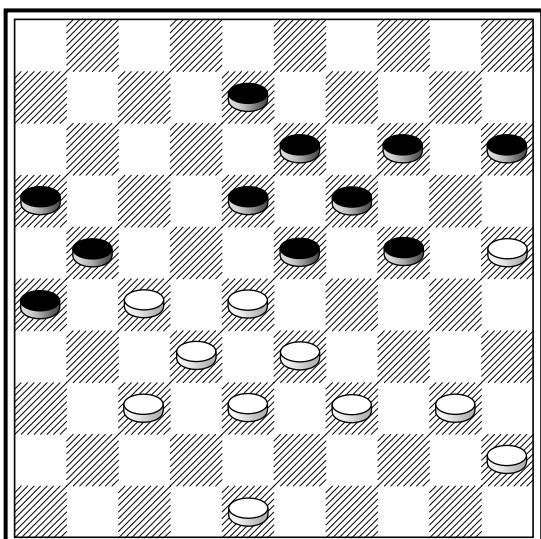

ТХ

G. Malfray – M. Navarro, 1953 ***

28–22 А. (23–29) В. 37–31 (26×17) 40–34
(21×43) 34×3 (43×34) 3×40.

А. В партии было 40–35.

В. (8–12) 33–28 (24–29) 39–34 (15–20)
48–43 (20–24) 43–39 (12–17) 22×11
(16×7) 27×16 (7–12) 40–35 (29×40)
35×44 (12–17) 38–33.

333

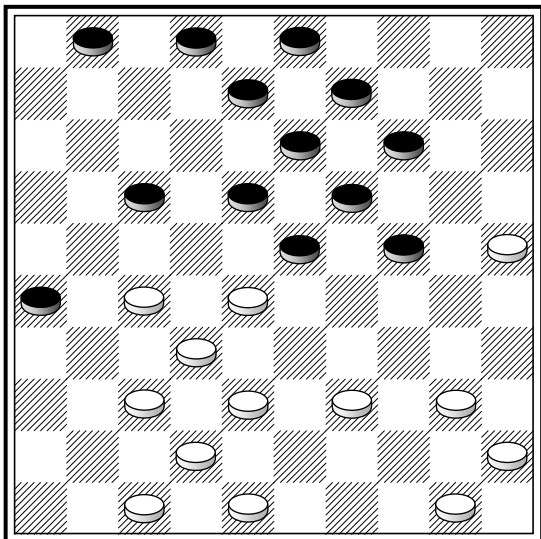

(14-20?)

Ю. Барский – Э. Померанец

(14–20?) 25×14 (9×20) 39–34 (24–29*)
27–22 и т.д.

334

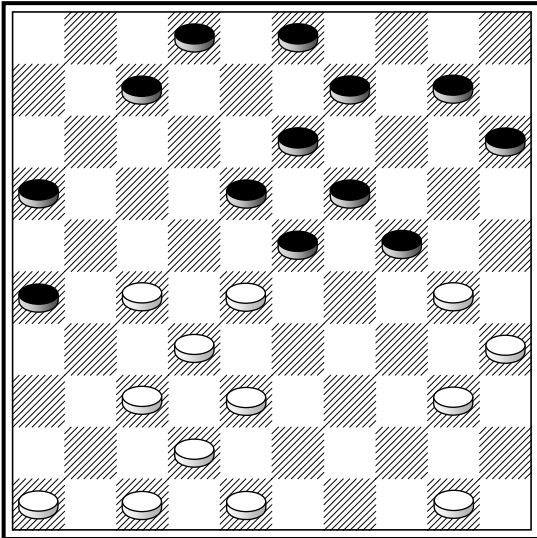

(24-29?)

(24-29?) 38-33 (29×38) 42×33 и затем 27-21 и 40-34.

335

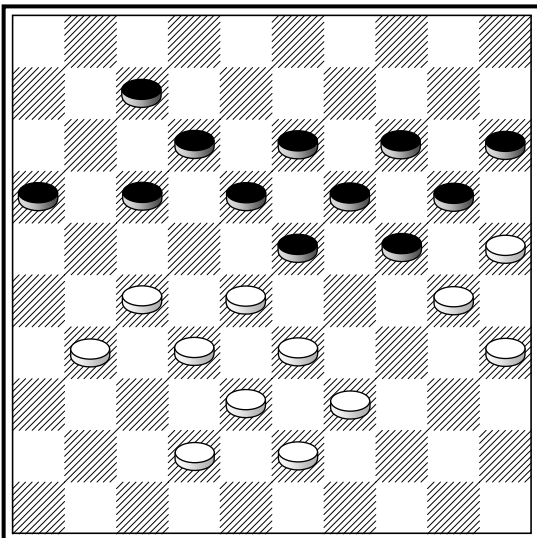

TX

P. Ghestem

31-26 (23-29) 28-23 (19×48) 30×8
(12×3) 33×24 (20×29) 39-34 (48×30)
25×1.

336

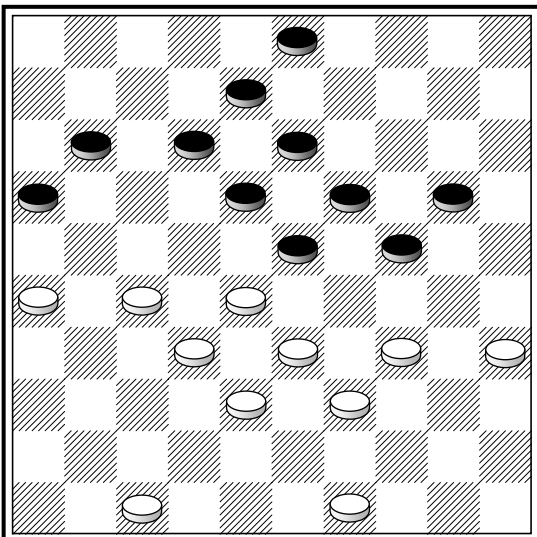

TX

J. Groenteman – A.K.W. Damme ***

34-30 (20-25) A. 28-22 (25×43) 32-28
(23×21~) 26×6 (18×27~) 6-1 (43×32)
1×4.

A. (3-9) 30-25 (9-14) 47-42 (11-17) 42-
37 (17-21) 26×17 (12×21) 28-22 (21-26)
22-17 (8-12) 17×8 (13×2) 49-44 (16-21*)
27×16 (18-22) 37-31 (26×28) 16-11.

337

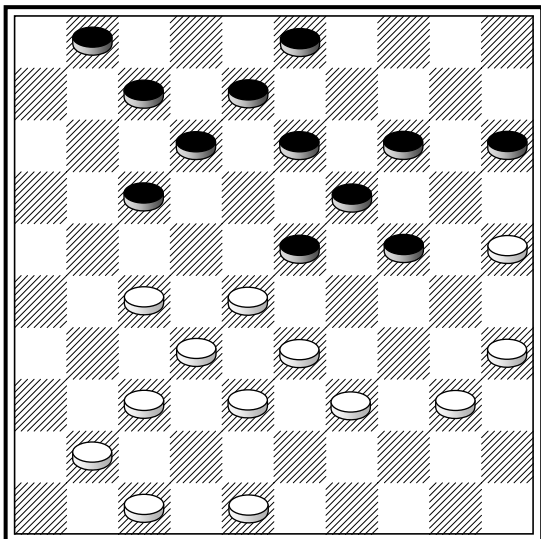

TX

27-22 (7-11*) 33-29 (24×31) 32-27
 (23×21) 41-36 (17×28) 36×20 (15×24)
 25-20 (24×15) 39-33 (28×39) 40-34
 (39×30) 35×2.

338

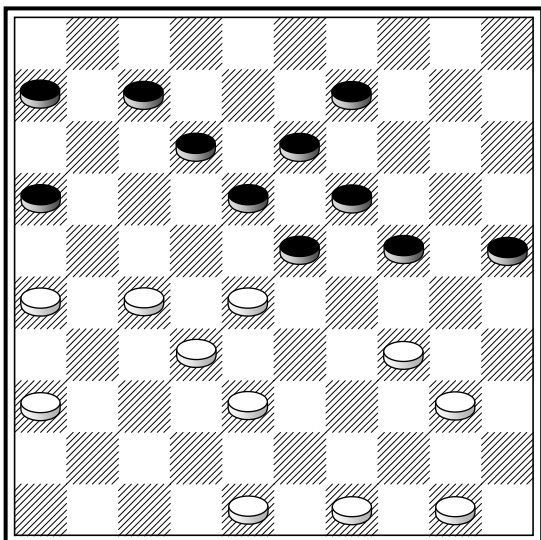

TX

R. Clerc – G. Beerepoot, 1980 ↔

38-33 (9-14*) A. 27-22 (18×29) 36-31
 (23×32) 34×23 (19×28) 31-27 (32×21)
 26×10.

A. Грозило 32-27.

339

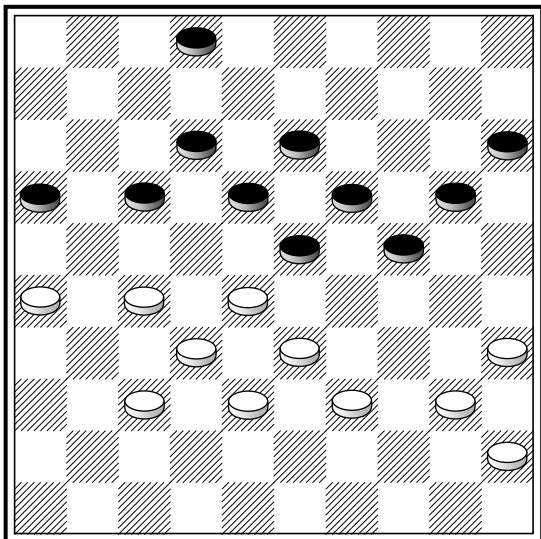

(24-29?)

Ph. de Schaap – W. Rustenburg

(24-29?) 33×24 (20×29) 40-34 (29×40)
 45×34 (16-21) A. 27×16 (18-22) 34-29
 (22×31) 29×7 (2×11) 26×37.

A. Если (15-20), то 28-22 и 39-33, а на
 (2-8) или (2-7) следует 39-33 и 33-29.

340

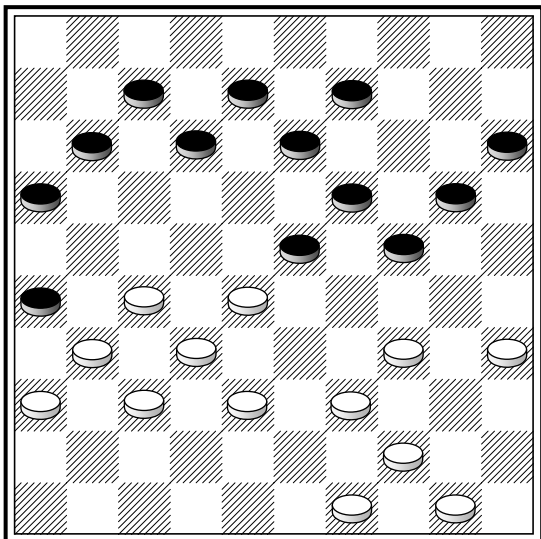

TX

J. Stokkel

28–22 (9–14*) **A.** 22–18 (13×22) 27×29
 (24×42) 37×48 (26×28) 39–33 (28×30)
 35×2.

A. Если (12–17?), то 49–43, 35–30, 34–29
 и 32×1;

если (12–18?), то 27–21, 35–30, 34–29 и
 32×1;

а если (24–29?), то 32–28 и 34×3.

341

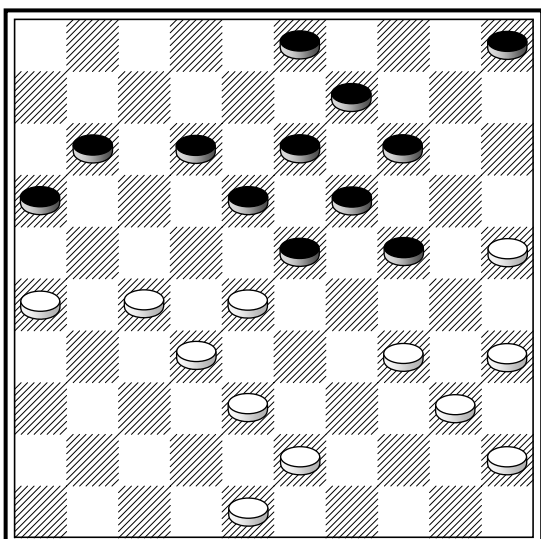

(24-29?)

L. Brentman

(24–29?) 28–22 (11–17*) 22×11 (16×7)
 25–20 (14×25) 32–28 (23×21) 26×8 с по-
 следующим 34×1 или 34×3.

342

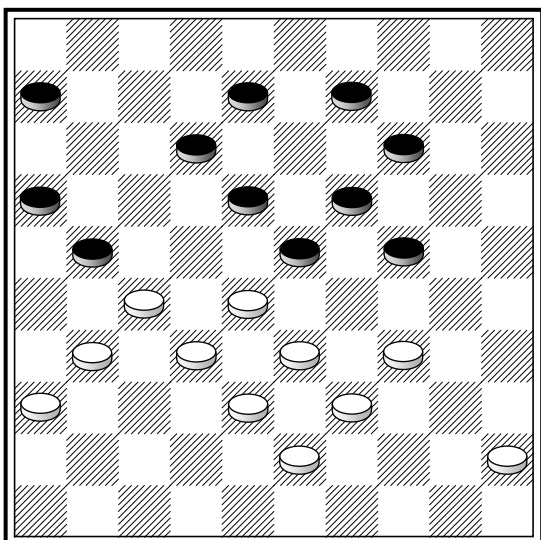

TX

G. Avid

28–22 (9–13) **A.** 22–17 (21–26*) 34–29
 (26×28) 29×9 (12×32) 38×27 (13×4)
 33×2.

A. (8–13) 22–17 (21–26*) 17×8 (13×2)
 37–31 (26×28) 33×4.

343

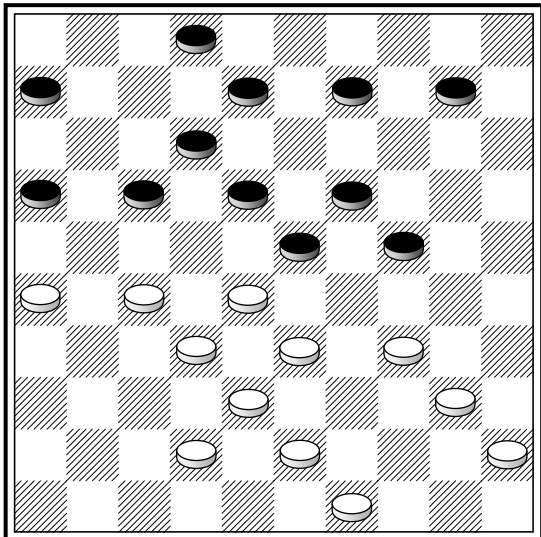
**B.W. van Liempt, 1953**

34–29 (23×34) 40×20 (10–15*) 26–21
 (15×24*) 27–22 (18×27*) 28–22 (17×28)
 21×3.

344

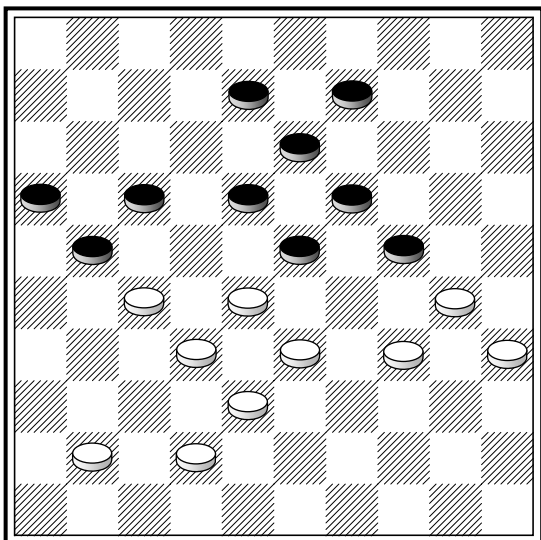
**P. Roozenburg**

42–37 (9–14*) **A.** 34–29 (23×25) 28–23
 (19×39) 38–33 (39×28) 32×3 (21×32)
 3×4.

A. (8–12) 34–29 (23×25) 28–22 (17×39)
 38–33 (39×28) 32×3 (21×32) 3×15.

TX

345

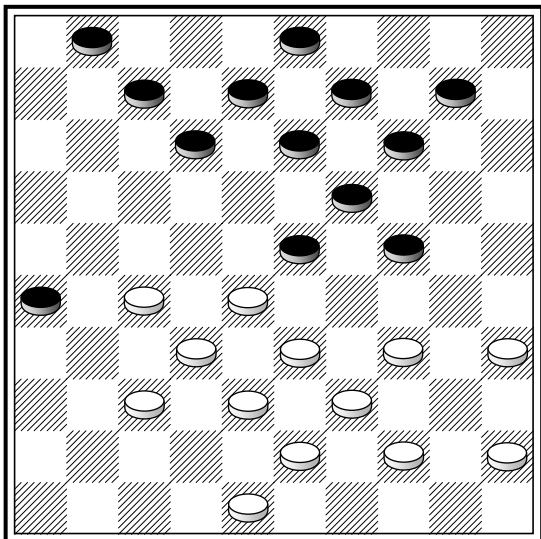

44–40 (14–20) **A.** 34–29 (23×34) 40×29.

A. На (12–18) следует 34–29, 40×20, 27–
 22, 32×21, 28–23 и 33×2.

346

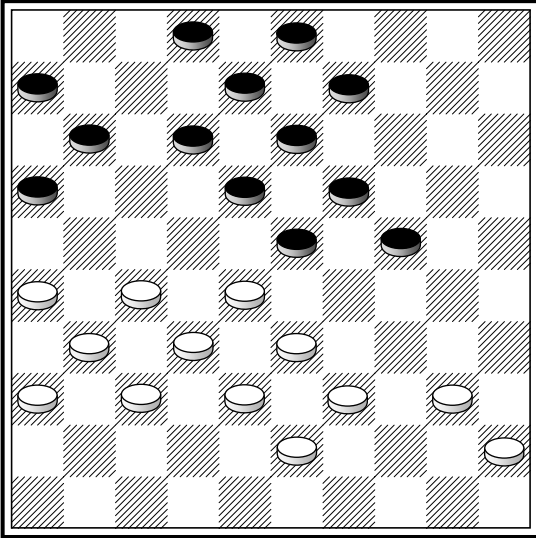

TX

A. Jurg

39–34 (24–29*) 33×24 (19×48) 28×19
 (13×24) 27–21 (16×27) 31×4 (48×31)
 26×37.

347

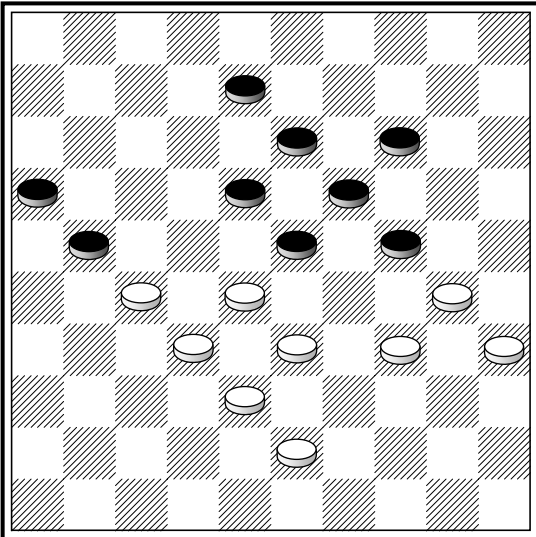

TX

A. Verse – O. Verpoest, 1960 * ↔**

28–22 (8–12) 32–28 **A.** (23×32) **B.** 43–39
 (32×43) 39×48 (21×32) 34–29 (18×27)
 29×7.

A. Но не 22–17?

B. (21×32) 38×27 (23×21) 34–29.

348

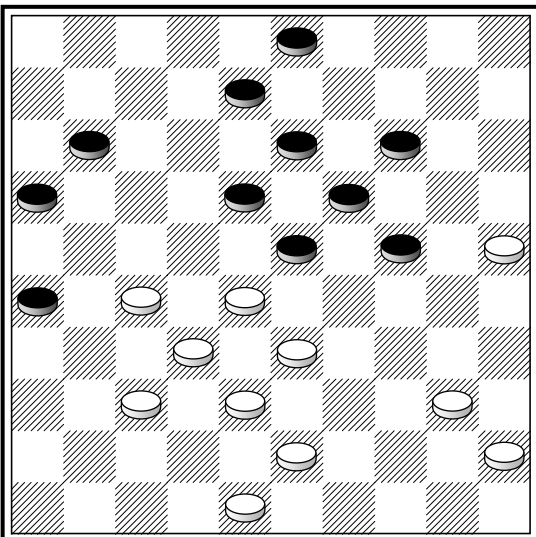

TX

A.K.W. Damme

43–39 (3–9*) **A.** 39–34 (24–30*) 40–35
 (30×39) 33×44 (8–12*) 38–33 (11–17*)
 35–30!.

A. Грозил "Королевский удар".

349

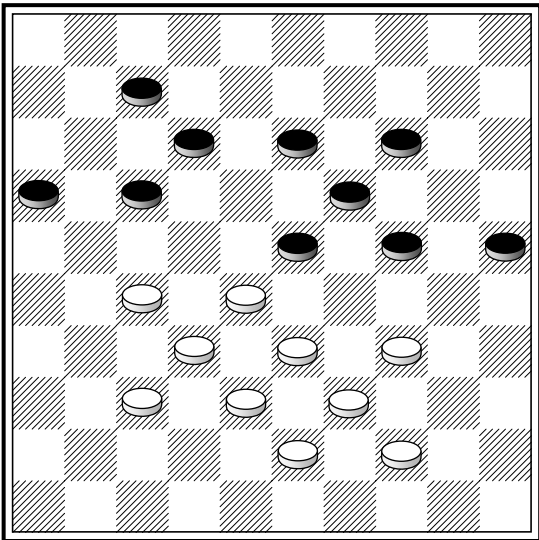

ТХ

Н. Сретенский – В. Гиляров, 1960

27–22 (24–29) **A.** 22×2 (29×49) 33–29
(23×34) 39×30 (25×34) 28–23 (19×28)
2×20.

A1. (23–29) 22×2 (29×49) 28–23 (19×28)
2×35.

A2. (7–11) 37–31.

350

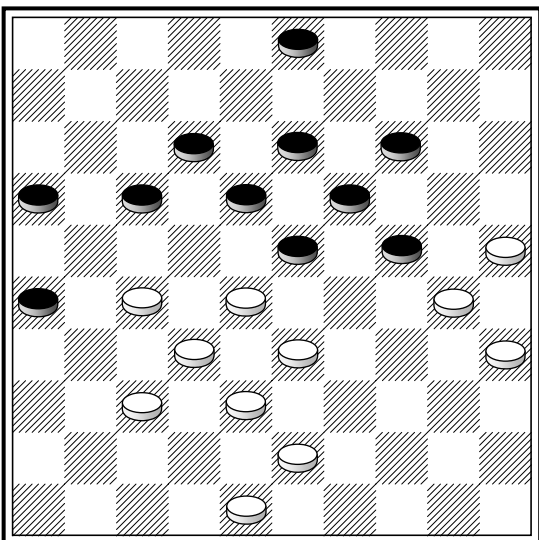

(3-9?) ТХ

Ю. Файнберг – К. Турий

(3–9?) 48–42 **A.** (23–29) **B.** 28–23
(19×48) 30×8 (12×3) 27–21 (16×27)
32×34 (48×30) 35×24.

A. На 43–39 следует (16–21), (24–29) и
(18–22).

B. (17–21) 43–39 (12–17) 39–34 (17–22)
28×17 (21×12) 27–22 и 33–29 – удар Фи-
липпа.

351

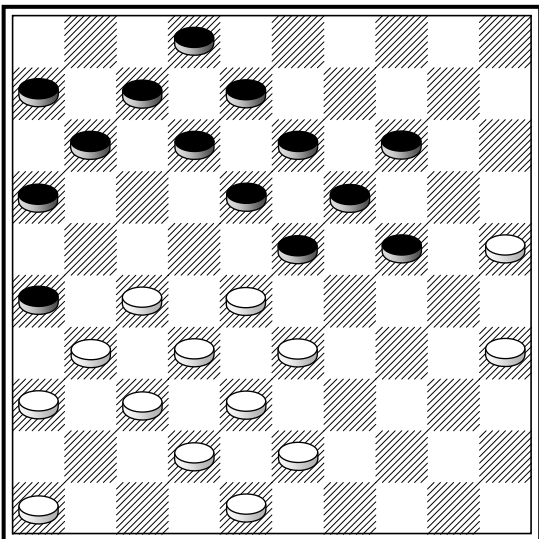

ТХ

46–41 (11–17) **A.** 27–22 (18×27) 31×11
(6×17) 33–29 (24×22) 32–28 (23×32)
38×20.

A. Грозило 43–39.

352

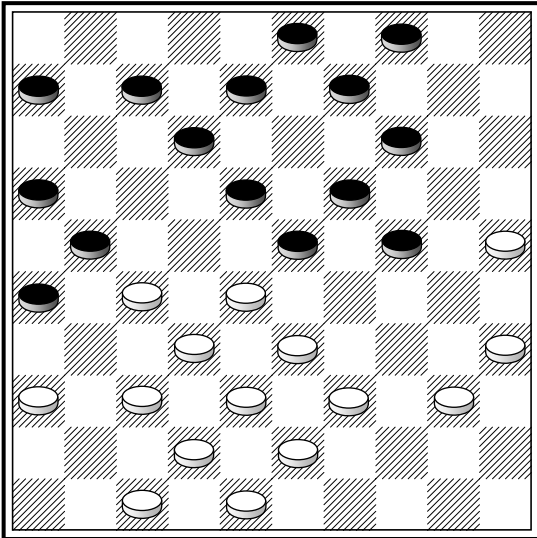

van 't Schip – de Weerd, 1962

27–22 (18×27) 37–31 (26×37) 42×22 (21–26*) A. 22–18 (23–29) 47–42 (12×23)

35–30 (24×44) 38×11 (44×22) 11–7.

A. (23–29) 22–17 (21–27) 32×21 (16×27) 17–11 (7×16) 35–30 (24×44) 32×2 (44×22).

353

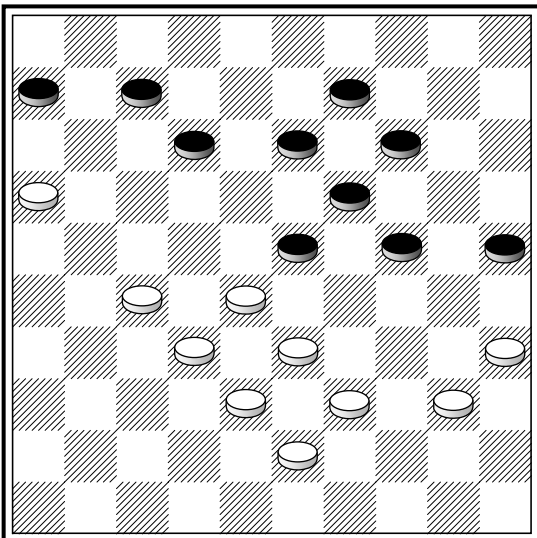

J. Bastemeijer – J.M. Bom, 1960

27–22 (12–18) 22–17 (7–12) 17×8 (13×2)

16–11 (6×17) 28–22 (17×37) 38–32

(37×28) 33×4.

TX

354

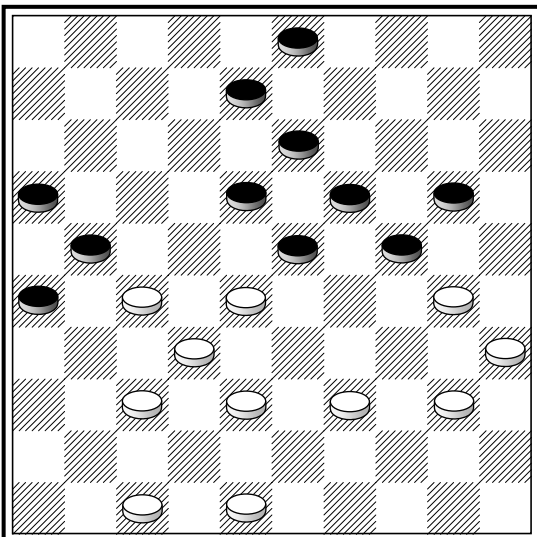

A. Molimard

30–25 (24–29*) 25×14 (19×10) 28×19

(13×24) 37–31 (26×28) 38–33 (21×32)

33×2.

TX

355

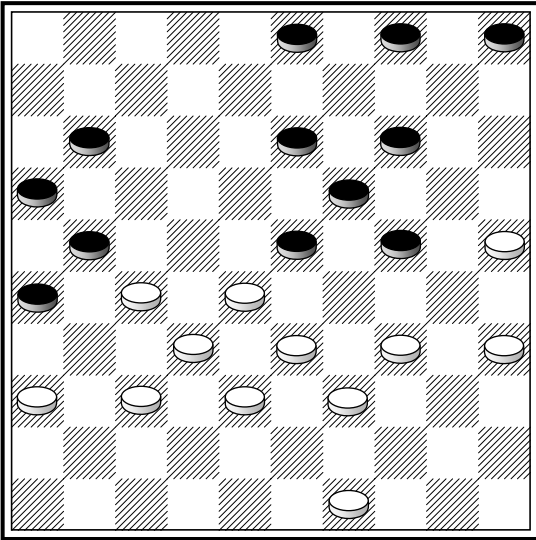

(4-9?)

C. Smith – G. da Silva, 1978

(4-9?) 49-43 с угрозой 27-22 и затем 35-30, 34-29, 39×30, 22-18, 28×6.

356

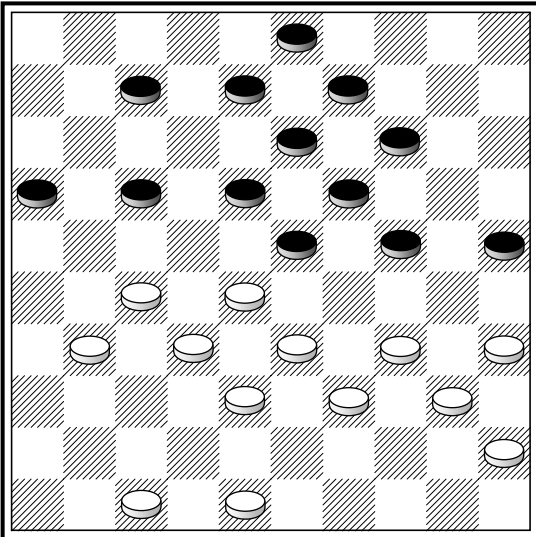

TX

E. Binenbaum – P. Varwijk, 1974

48-43 (14-20*) 27-22 (18×36) 34-30 (25×34) 40×18 (13×22) 32-27 (22×31) 28-23 (19×28) 33×4.

357

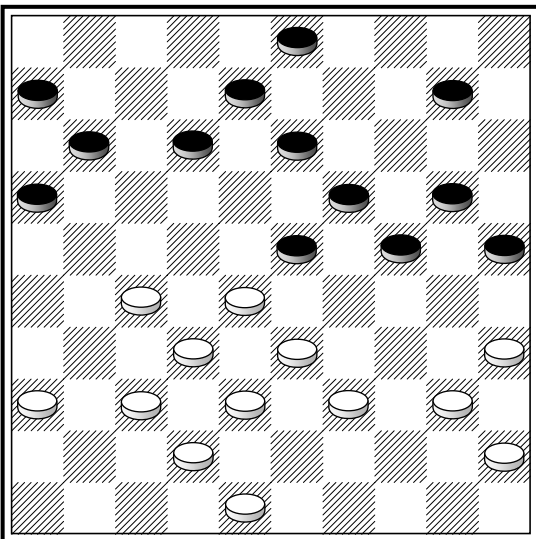

TX

Н. Сретенский – В. Шарапов

39-34 (12-18) или (13-18) 27-22 (18×27) 32×21 (23×43*) 48×39 (16×27) 37-32 (27×47) 36-31 (47×29) 34×5.

358

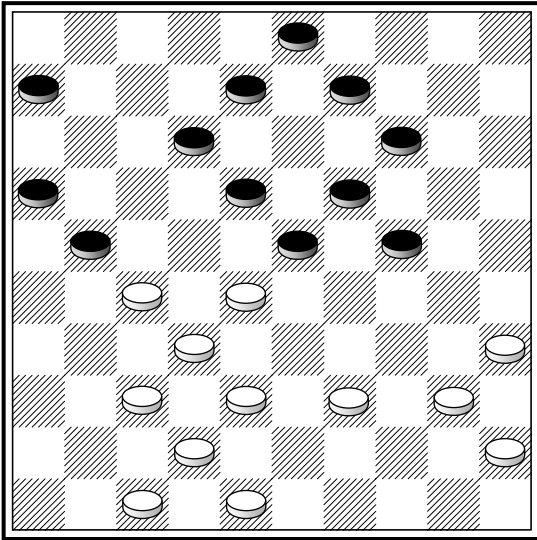

TX

28–22 (8–13) **A.** 22–17 (21–26*) 17×8
 (3×12*) **B.** 27–22 (18×27) 32×21 (16×27)
 35–30 (24×33) 38×7 – удар Филиппа.

A. (9–13) 22–17 (21–26*) 39–33 (12×21)
 27–22 (18×27) 33–29 (24×33) 38×20 –
 удар Филиппа.

B. (13×2) 37–31 (26×28) 27–21 (16×27)
 38–32 (27×38) 42×4.

359

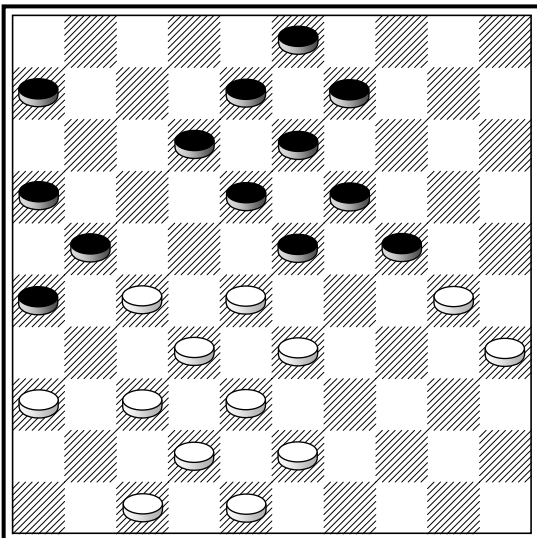

(23-29?) TX

B. Devauchelles – R. Delhom, ↔

(23–29?) 36–31 (6–11*) **A.** 47–41 (12–17)

B. 28–22 (17×39) 43×12 (8×17) 27–22
 (17×28) 32×14 (9×20) 30×8 (3×12).

A. На (18–23) следует 30–25 и 25–20.

B. На (11–17) следует 41–36.

360

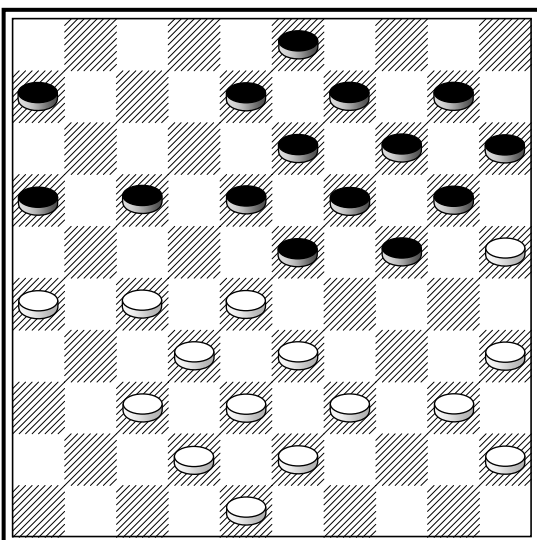

TX

39–34 (6–11*) **A.** 34–29 (23×34) 40×29
 (18–23) 29×18 (13×31) 26–21 (17×26)
 32–27 (31×22) 28×6.

A. (17–22) 28×17 (24–30) 35×24 (19×28)
 27–22 (18×27) 32×21 (16×27) 17–11
 (6×17) 37–32 (28×37) 42×11.

361

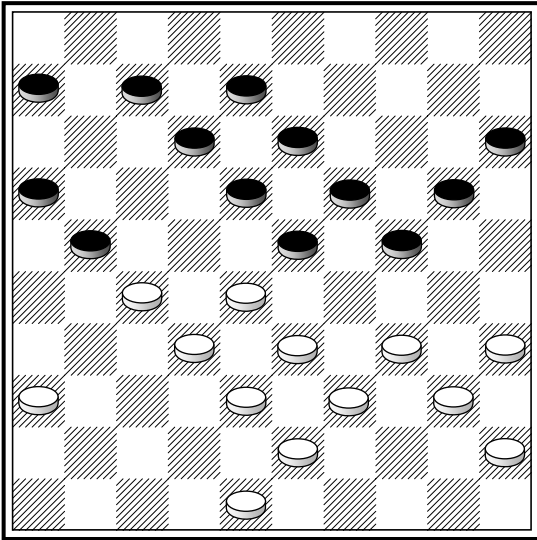

TX

34–30 (20–25*) 28–22 (25×34) 40×20
 (15×24) 22–17 (21–26*) 17–11 (6×17)
 36–31 (26×28) 33×2.

362

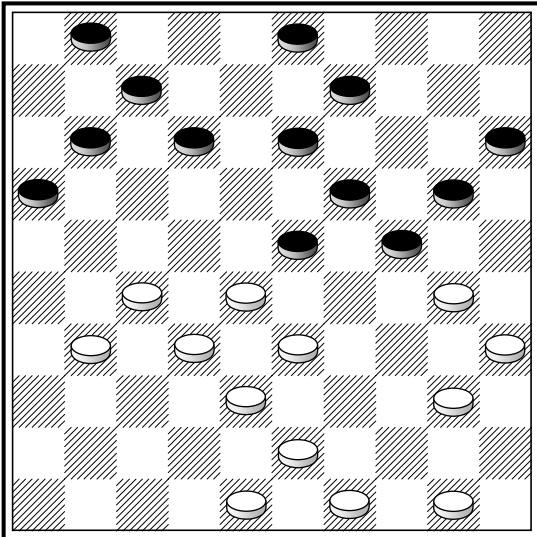

(20-25?)

(20–25?) 50–45 (25×34) 40×18 (12×23*)
 28–22 (23–29*) 22–17 (11×22) 27×18
 (13×22) 35–30 (24×35) 33×4.

363

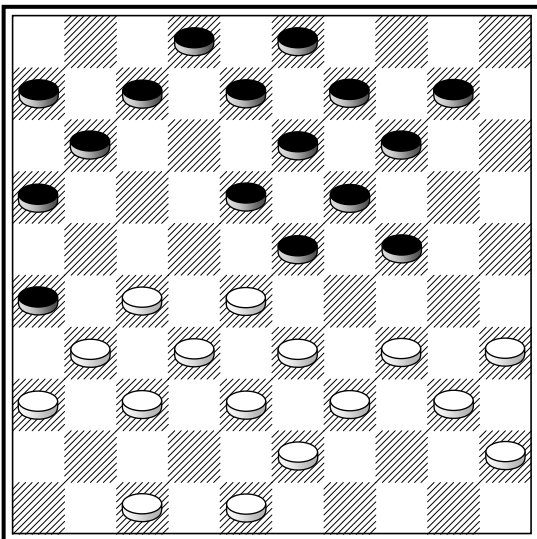

И. Куперман – Н. Сретенский

34–29 (23×34) 40×20 (14×25) 28–22 (19–
 23*) 33–29 (23×34) 39×30 (25×34) 27–
 21 (26×28) 32×1.

364

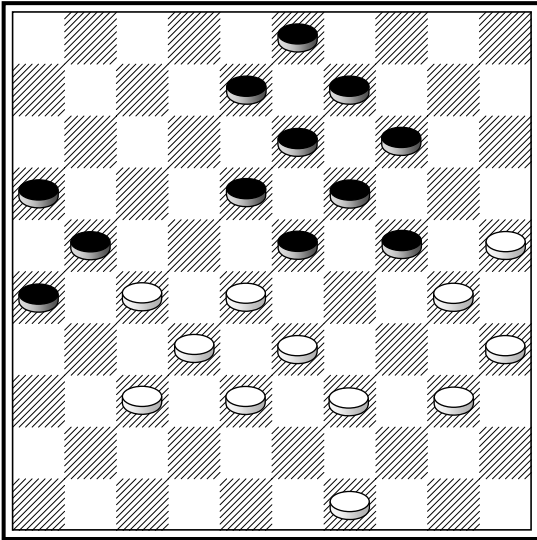

TX

40–34 (8–12*) 34–29 (23×43) 28–23
(19×39) 30×17 (21×12) 37–31 (26×28)
49–44 (43×21) 44×4.

365

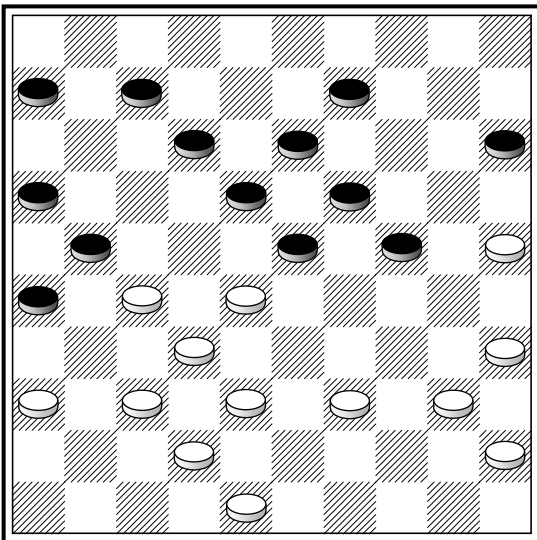

TX

A. Kuijken – C. de Zeeuw, ↔

39–34 (7–11*) 25–20 (24–29*) 28–22
(15×24) 35–30 (24×44) 32–28 (23×43)
34×3 (21×41) 3×2 (18×27) 36×47.

366

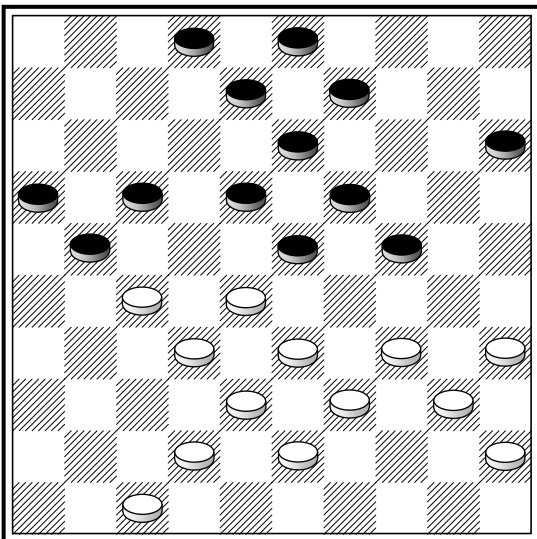

TX

M. Fabre – J. de Haas, 1910

42–37 (8–12) 34–29 (23×34) 40×20
(15×24) 28–23 (18×29) 27–22 (17×28)
32×14 (9×20) 35–30 (24×35) 33×15.

367

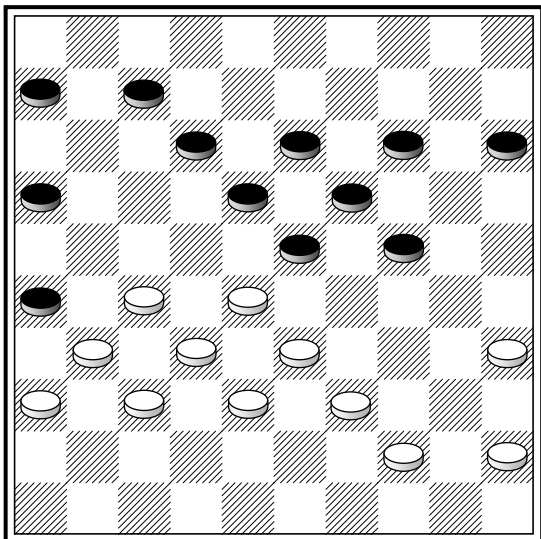
**J. M. Bom – J. Bom sr.**

27–22 (18×27) 31×22 (23–29*) 22–18
 (12×23) 35–30 (24×35) 33×24 (19×30)
 28×8 (7–12) 8×17 (16–21) 45–40 (21×12)
 40–34.

368

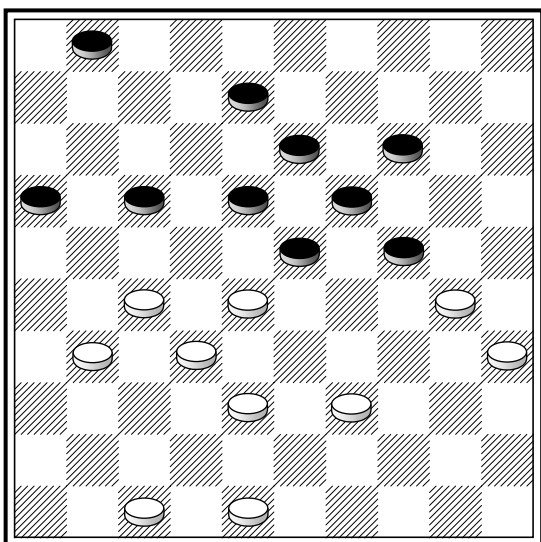
**P. Ghestem**

31–26 (8–12*) 39–33 (23–29) 48–43 (18–
 23) 43–39 (29–34) 28–22 (17×37) 33–29
 (34×21) 29×7 (1×12) 26×8.

TX

369

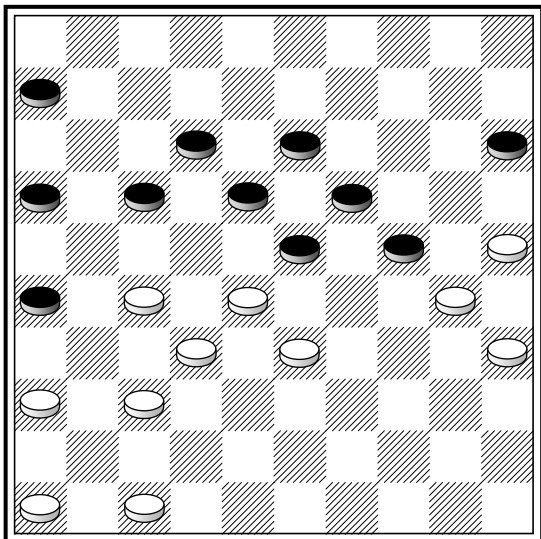
**А. Гантварг – А. Гендлерман, 1978 ↔**

(6–11?) 36–31 (17–21) А. 28–22 (23–29)
 46–41 (29×38) 32×43 (21×32) 37×28
 (26×46) 43–38 (18×27) 25–20 (46×23)
 20×9.

А. (23–29) 46–41 (29×38) 32×43 (18–23)
а. 27–22 (23×32) 37×28 (26×46) 25–20
 (46×23) 20×9.

а. На (17–21) следует 28–22 и т.д. Ана-
 лиз **T.Sijbrands**.

(6-11?)

370

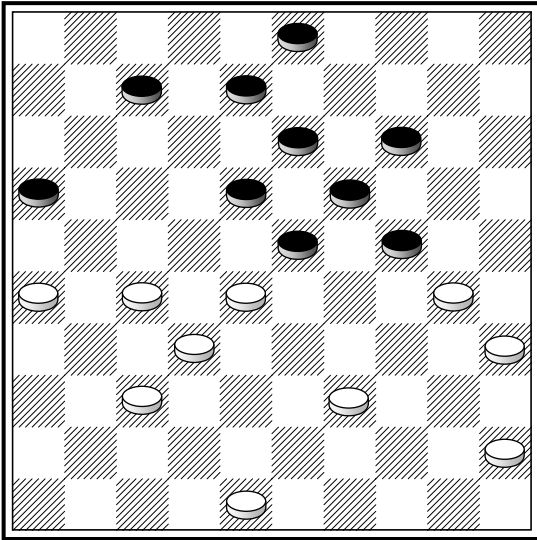

(24-29?)

G. Aubier – R. Serf, 1964

(24-29?) 39-34 (29×40) 35×44 (14-20)
 27-21 (16×38) 37-32 (38×27) 30-25
 (23×32) 25×1 (32-37) 26-21 (27×16)
 1-23.

371

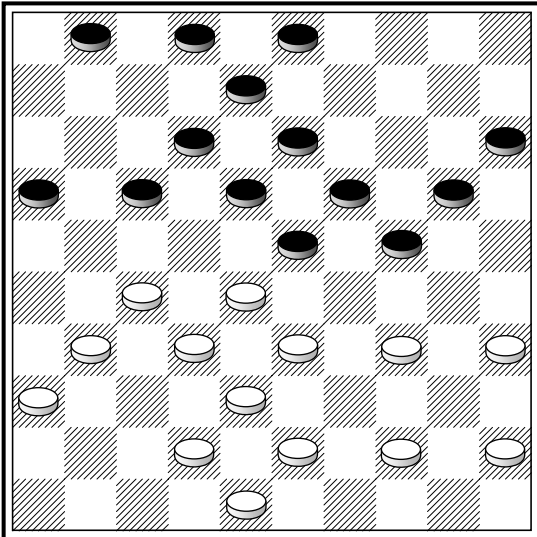

27-22 (18×27) 31×11 (16×7) 34-30 (3-9)
 30-25 (9-14) 33-29 (24×22) 32-28
 (23×32) 38×9 (14×3) 25×23.

372

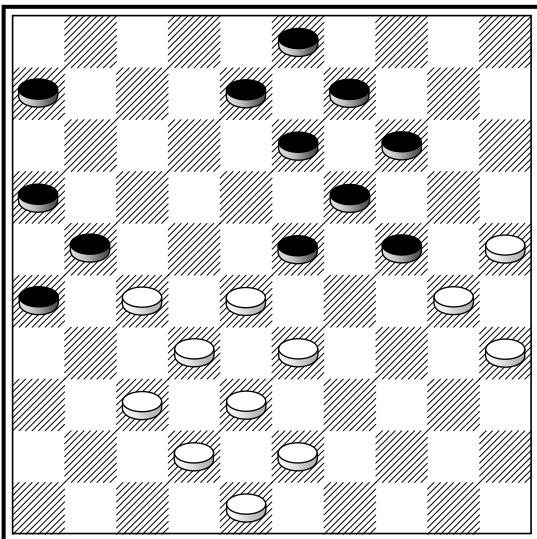

TX

H. de Jongh

27-22 (6-11) **A.** 37-31 (26×37) 32×41
 (23×32) 38×27 (21×32) 22-18 (13×22)
 33-29 (24×33) 43-38 (32×43) 48×6.
A1. (8-12) 22-18 (13×22) 28×8 (3×12)
 35-30 (14×34) 33-29 (24×33) 38×7.
A2. (23-29) 22-18 (13×22) 28×17
 (21×12) 37-31 (26×39) 43×23 (19×28)
 30×10.

373

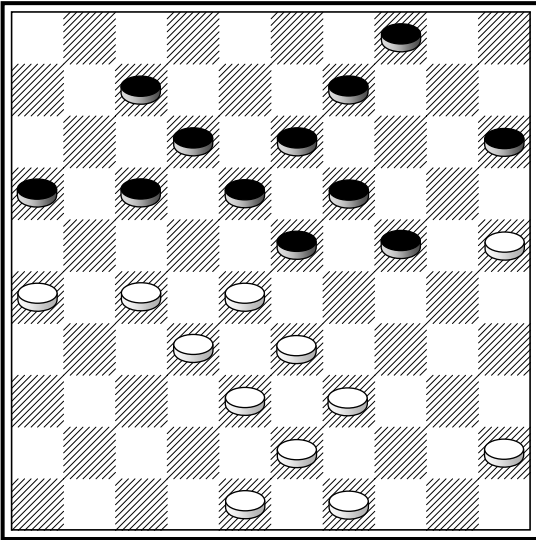

TX

G. van der Linde – H. de Waal

25–20 (24–30*) 20–14 (9×20*) 28–22
 (17×37) 33–28 (23×21) 26×8 (13×2) 38–
 32 (37×28) 39–33 (28×39) 43×1.

374

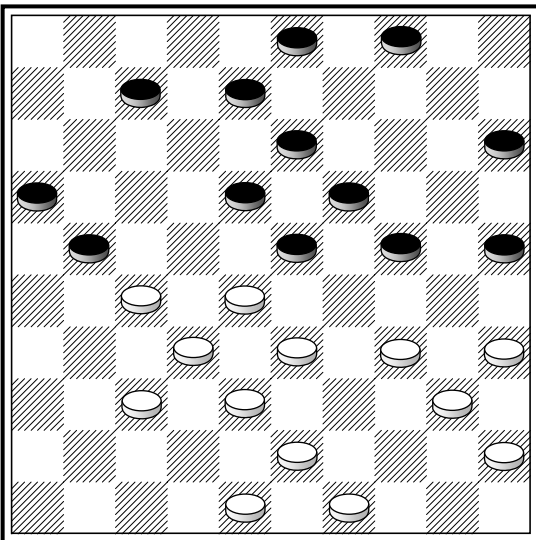

H. Hylkema

27–22 (18×27) 34–30 (25×34) 40×9
 (4×13) 43–39 (24–30*) 35×24 (19×30)
 28–22 (27×18) 39–34 (30×28) 32×1.

375

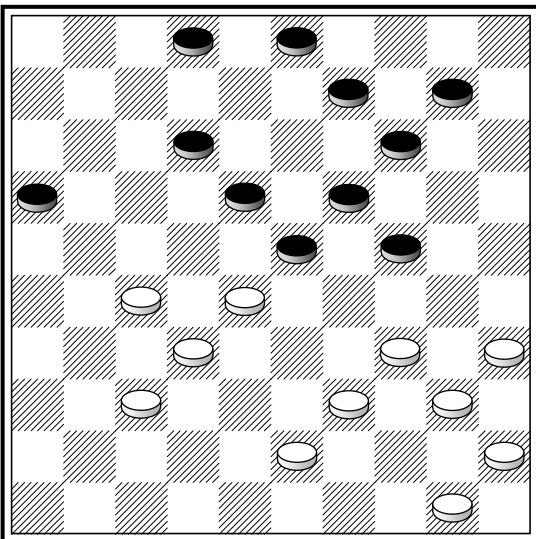

TX

J.J. Bedolla, 1960

28–22 (9–13) 27–21 (16×49~) 39–33
 (18×27) 34–29 (23×34) 40×7 (2×11) 37–
 32 (27×29) 50–44 (49×40) 45×5.

376

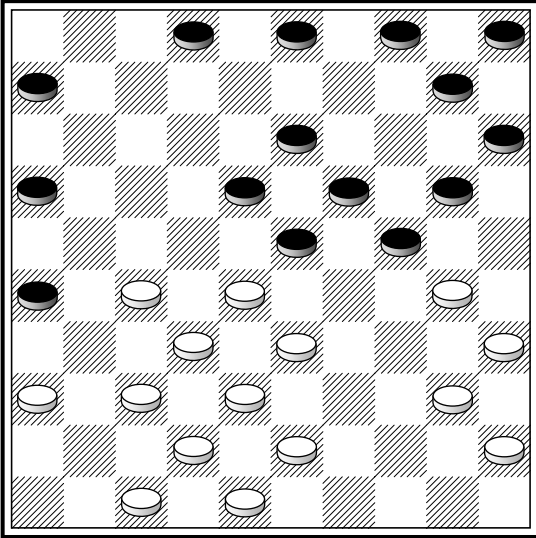

(20-25?)

(20–25?) 28–22 (25×34) 40×20 (15×24)
 22–17 с последующим 27–22 (18×27)
 32×21 (16×27) 17–11 (6×17) 37–31
 (26×37) 42×11.

377

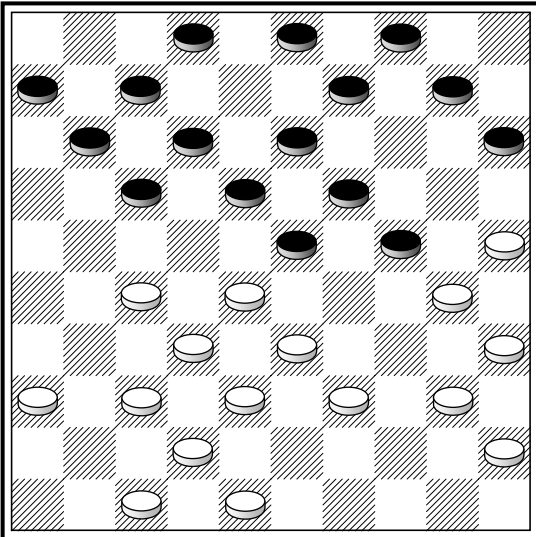

TX

J. Stokkel

39–34 (10–14*) A. 34–29 (23×34) 40×20
 (15×24) 27–21 (17×26) 28–23 (19×39)
 30×17 (11×22) 38–33 (39×28) 32×1.

A. Грозило 34–29, 28–22, 38–33 и 32×5.

378

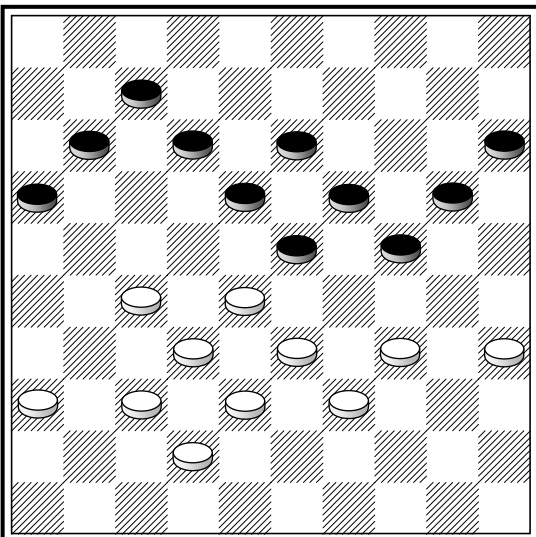

TX

H. Jansen en J. van der Wal

34–30 (20–25*) 39–34 (11–17*) 36–31
 (17–21) 33–29 (24×22) 30–24 (19×39)
 38–33 (39×28) 31–26 (22×31) 26×19
 (23×14) 32×1.

379

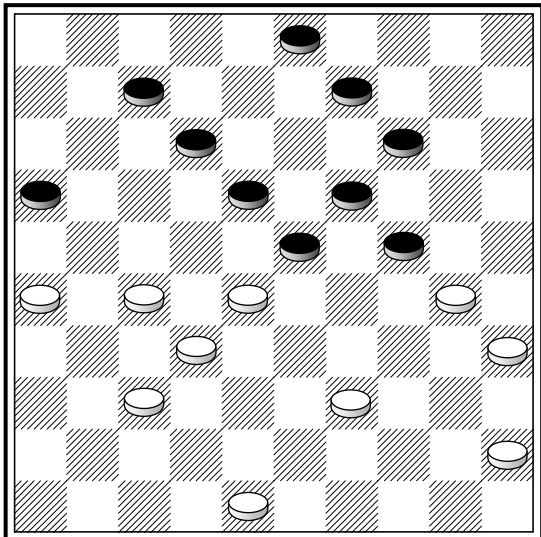

(24-29?)

J. Maliepaard te Lisse (из партии)

(24-29?) 39-34 (29×40) 35×44 (14-20*)
 27-21 (16×38) 37-31 (23×32) 31-27
 (32×21) 26×8 (3×12) 30-24 (20×29) 48-
 43 (38×40) 45×3.

380

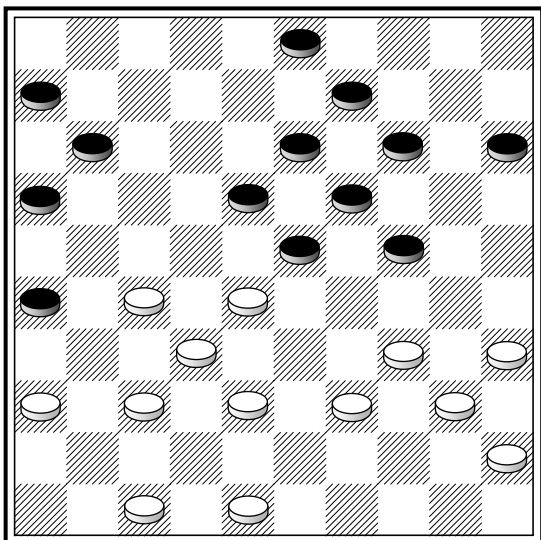

(24-29?)

З. Цирик

(24-29?) 39-33 (14-20*) 33×24 (19×39)
 28×8 (3×12) 37-31 (26×28) 47-41
 (36×47) 40-34 (47×40) 35×4.

381

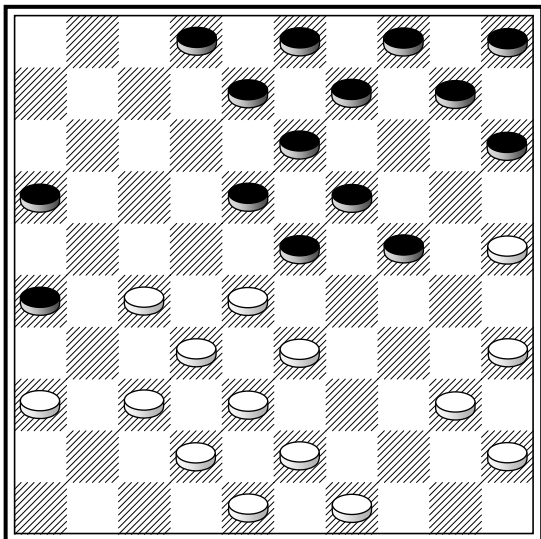

TX

P. Ghestem

25-20 (24-30) 35×24 (19×30) 28×19
 (15×24) 40-34 (30×28) 32×12 (8×17)
 19×8 (3×12) 27-21 (16×27) 37-31
 (26×37) 42×11.

382

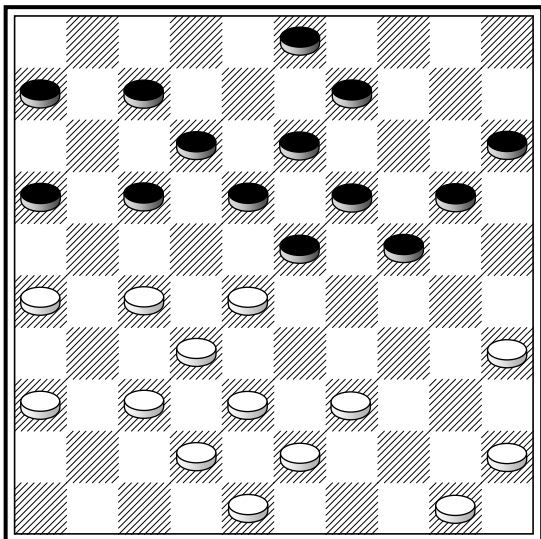

(24-29?)

И. Рыбаков – А. Липовецкий

(24-29?) 39-34 (29×40) 45×34 (20-24*)
 35-30 (24×35) 34-29 (23×34) 27-22
 (18×27) 32×21 (16×27) 28-23 (19×28)
 37-32 (28×37) 42×2.

383

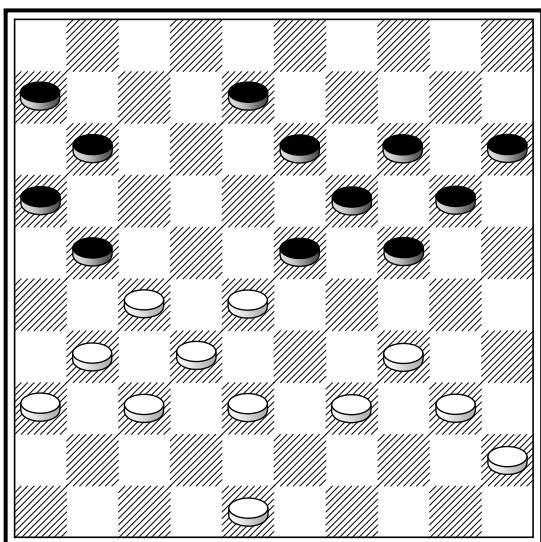

(24-29?) ТХ

P. Ghestem

(24-29?) 34-30 (20-24*) 38-33 (24×44)
 33×24 (44×22) 27×20 (19×30) 45-40
 (15×24) 40-34 (30×39) 48-43 (39×48)
 31-26 (48×31) 26×17 (11×22) 36×20.

384

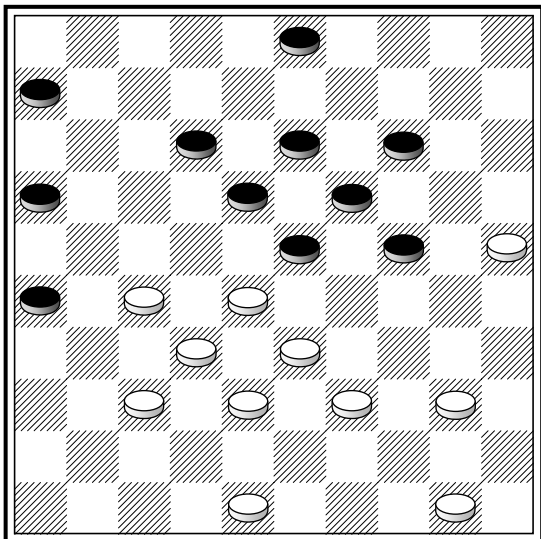

ТХ

И. Куперман – М. Галкин

50-45 (3-9*) **А.** 39-34 (24-30) 48-42
 (30×19) 33×44 (6-11*) 44-39 (11-17*)
 39-34 (17-21) 27-22 (18×27) 25-20
 (14×25) 34-30 (25×34) 40×7 – удар Фи-
 липпа.

А. Грозил королевский удар 27-22.

385

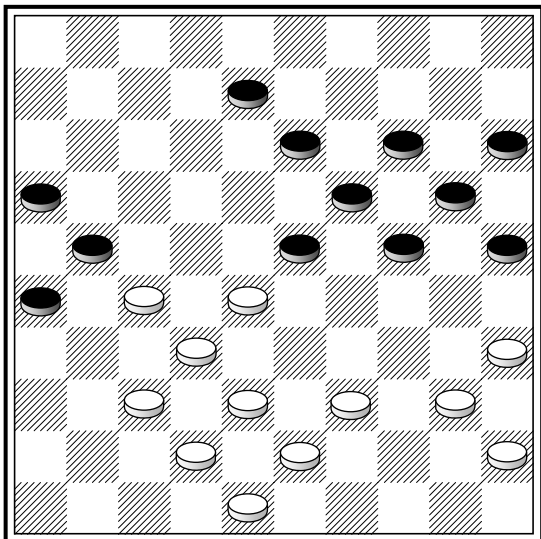

TX

А. Андрейко – С. Андреев

27–22 (23–29) А. 39–33 (25–30) В. 43–39
 (20–25) 32–27 (21×34) 37–32 (29×18)
 40×9 (13×4) 35×2.

А. (24–29) 39–33 (20–24) 40–34 (29×40)
 45×34 (21–27) а. 22×31 (14–20) 33–29
 (24×22) 32–28 (23×41) 42–37 (41×32)
 38×9 (26×37) 48–42 (37×30) 35×2 (16–21)
 9–4.

а. (24–29) (33×24) (19×39) 28×10 (15×4)
 43×34 (8–12) 28–23 (18×40) 35×44.

В. На (8–12) следует 22–17 (12–18) 17–
 11, 28–23 и 32×1.

386

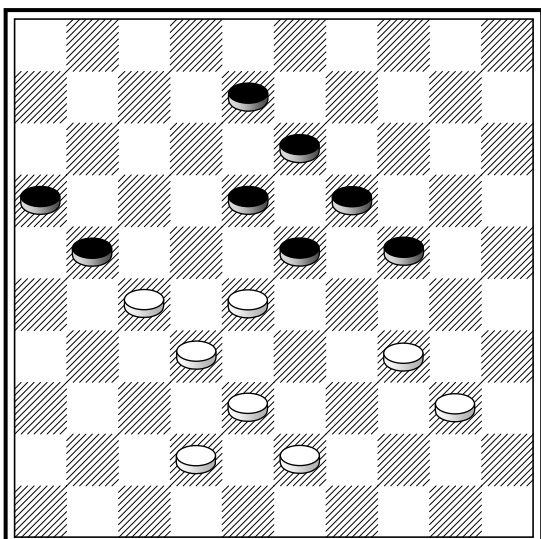

TX

В. Springer en H. de Jongh

28–22 (21–26*) 22–17 (8–12) 17×8
 (13×2) 38–33 (2–7) 43–38 (7–12*) 40–35
 (12–17) 27–21 А. (16×27) 32×12 (8×17)
 33–29 (24×33) 38×18.

А. Или 34–29 и 27–21.

387

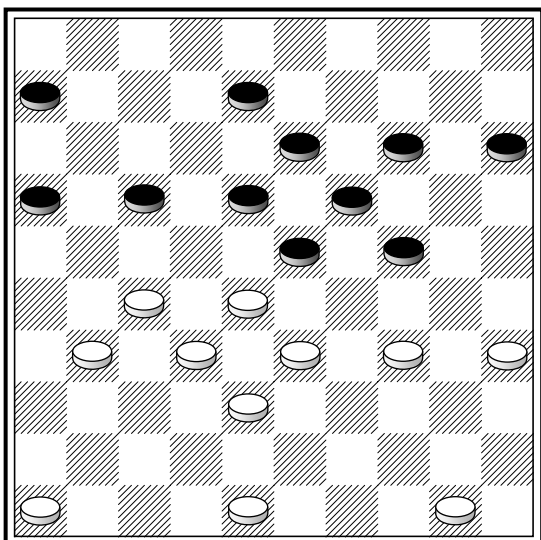

TX

Р. Ghestem – А. Melinon

31–26 (8–12*) 34–30 (23–29) 50–45 (6–
 11) А. 48–43 (15–20) 45–40 (20–25) 28–
 23 (19×48) 30×8 (12×3) 27–21 (16×27)
 32×34 (48×30) 35×24.

А. (18–23) 45–40 (15–20) 28–23.

388

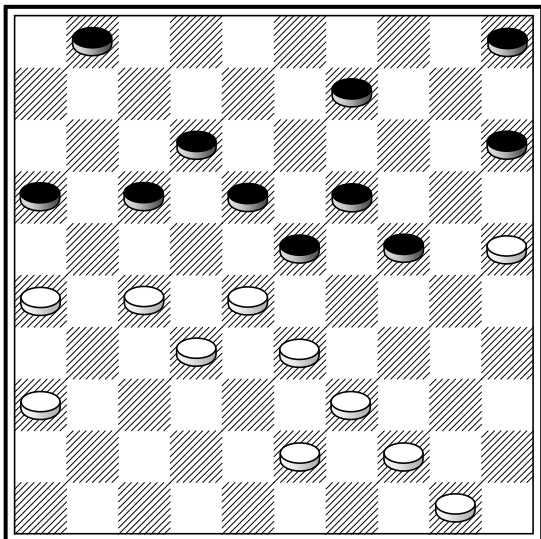

ТХ

В. Springer25–20 (23–29*) 43–38 **А. В.**

А. На (5–10) или (1–6/7) следует 28–23
 (19×37) 38–32 (29×38) 20×29 (37×28)
 26–21 (17×26) 36–31 (26×37) 27–21
 (16×27) 39–33 (28×39) 44×4.

В. На (18–23) следует 44–40 (12–18) 40–
 35 (9–13) 20–14.

389

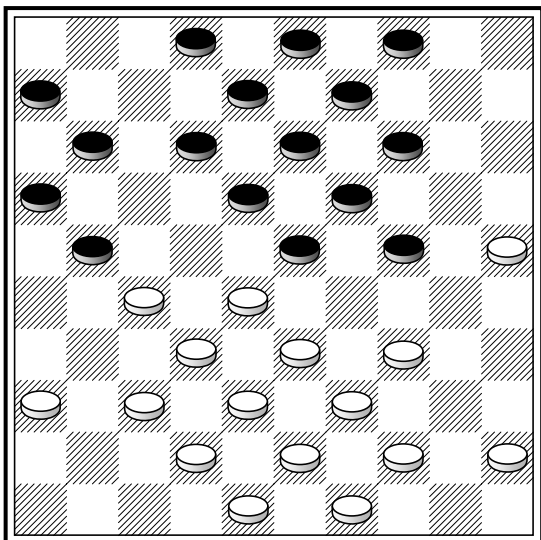

(24-30?)

J. van Dijk – F. Passchier

(24–30?) 33–29 (4–10*) 27–22 (18×27)
 29×7 (8–12) 7×18 (13×33) 38×29 (27×47)
 36–31 (47×15) 48–42 (15×47) 43–38
 (47×40) 44×15.

390

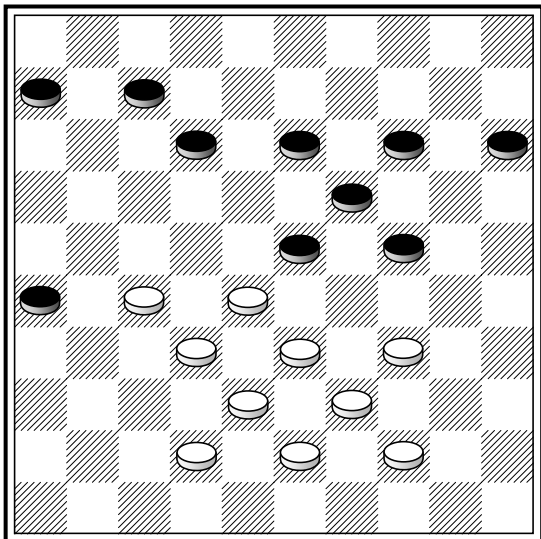

ТХ

Из партии **L.T. King – M. Masson, 1948**

27–22 (12–18*) 34–29 (23×34*) 39×30
 (18×27) 32×21 (26×17) 43–39 (24×35)
 28–23 (19×28) 33×2 (35–40) 2×5 (40×49)
 42–37 (49×46) 39–33.

С перестановкой шашки 20 на 15 –
 указал **ван Доувес**.

391

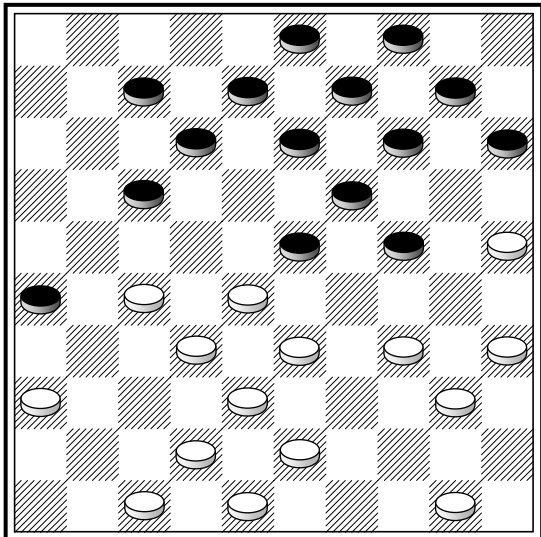

ТХ

J. Fritz Jr.

27-22 (17-21*) А. 33-29 (24×33) 38×18
 (12×23) 22-18 (13×33) 32-27 (21×32)
 43-38 (23×32) 36-31 (26×48) 50-44
 (48×30) 35×11.

А. Если (7-11), то 22-18, 36-31, 32×41 и
 38-16.

392

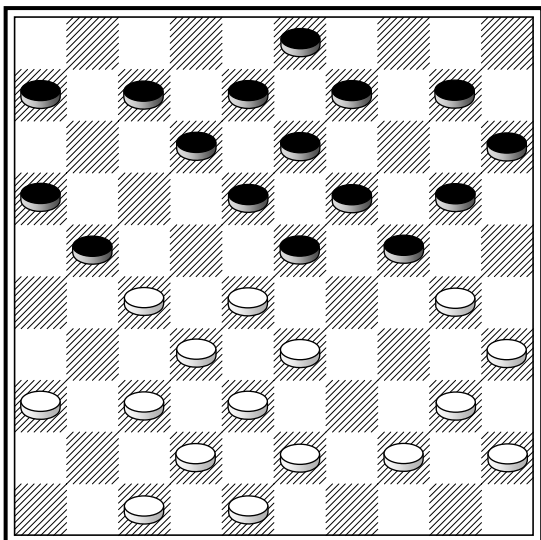

(20-25?)

J. Druif Jr., 1940

(20-25?) 28-22 (25×34) 40×20 (15×24)
 22-17 (21-26*) 17-11 (6×17) 35-30
 (24×35) 33-29 (23×34) 27-22 (18×27)
 32×21 (16×27) 37-31 (26×37) 42×2.

393

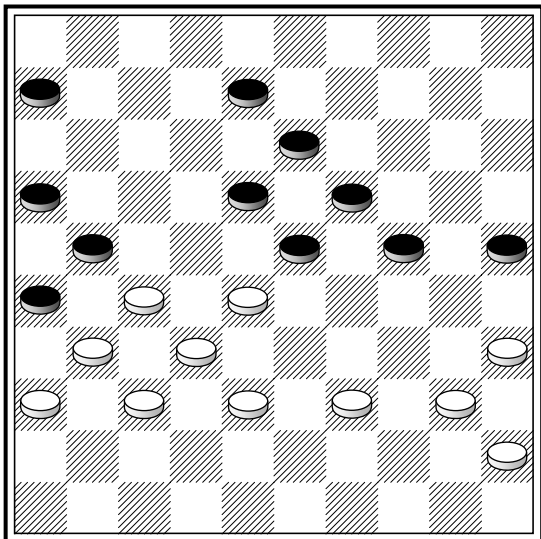

ТХ

В. Агафонов – Р. Суплин, 1960

39-34 (24-29*) 35-30 (6-11*) 40-35
 (29×40) 45×34 (11-17*) 30-24 (19×39)
 28×19 (13×24) 38-33 (39×28) 32×3
 (21×41) 36×47 (26×37) 3×15.

394

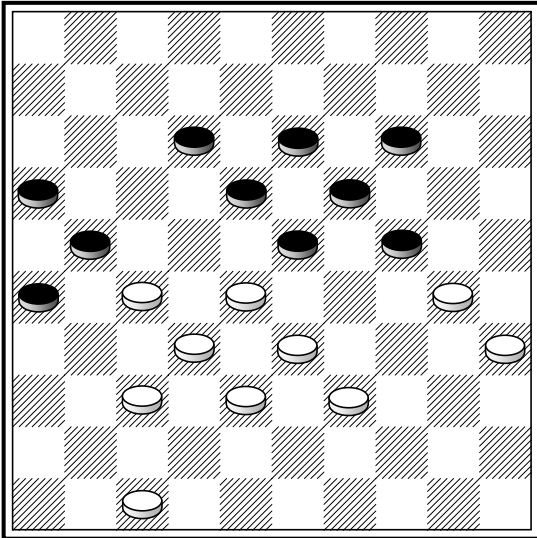

TX

Gregoire, 1847

47-41 (12-17*) 41-36 (17-22*) 28x17
 (21x12) 33-28 (12-17*) 38-33 (26-31)
 37x26 (23-29) 28-23 (19x37) 30x8
 (29x38) 27-21 (16x27) 39-33 (38x29) 8-3.

395

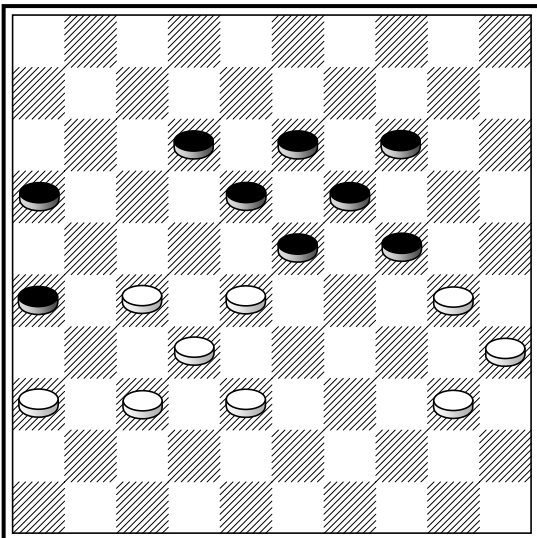

(24-29?)

R. Serf

(24-29?) 30-25 (29-34*) **A.** 40x29
 (23x34) 35-30 (14-20) 25x23 (34x25)
 23-19 (13x24) 28-22 (18-23) 22-18 (26-
 31) 18x20 (31x33) 36-31 (25x14) 32-28
 (33x22) 27x7.
A. (12-17) 40-34 (29x40) 35x44 (17-21)
 38-33.

396

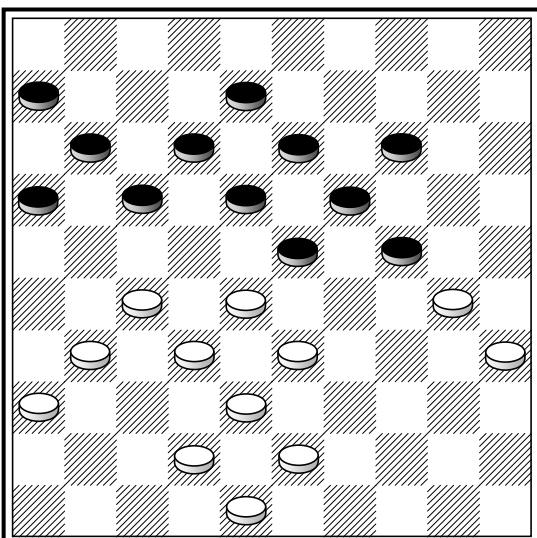

Baba Sy – E. Biscons, 1959

27-22 (18x27) 31x22 (23-29) 30-25 (16-
 21) 22-18 (12x23*) 35-30 (24x35)
 33x24 (19x30) 28x10 (30-34*) 43-39
 (34x43) 38x49 (35-40) 49-44 (40x49)
 10-4 (49x27) 4x31.

397

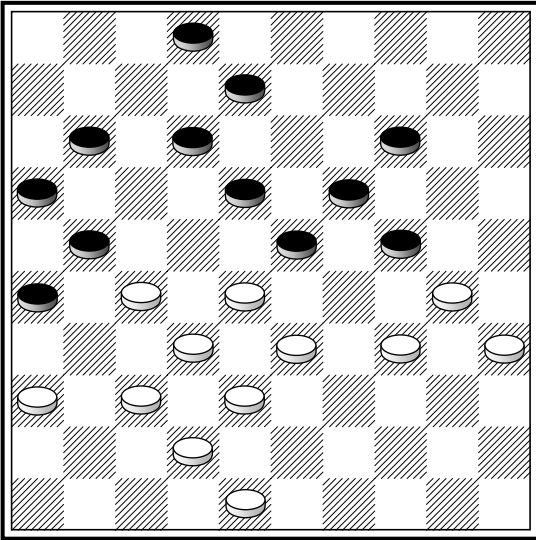

ТХ

В. Каплан – Н. Jansen, 1977 ↔

28–22 (8–13) 33–28 (2–8) 37–31 (26×37)
 42×31 (12–17) А. 31–26 (8–12) 48–43
 (23–29) 34×23 (18×29) 28–23 (17×37~)
 26×6 (19×28) 30×17 (28–33) 38–32
 (37×28) 6–1.

А. (21–26) 38–33 (26×37) 32×41 (26×28)
 34–29 и т.д.

398

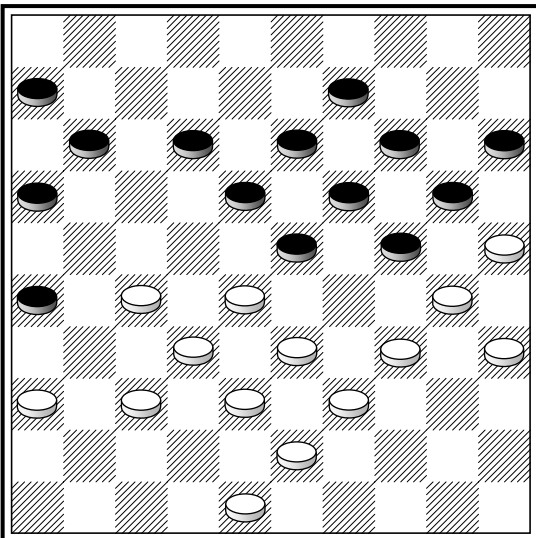
**А. Могилянский – М. Корхов, ↔**

34–29 (23×34) 27–22 (18×27) 32×21
 (16×27) 28–23 (19×28) 30×17 (11×22)
 39×30 (28×39) 43×34 с последующим
 38–32, 48–42, 34–29 и 30×8/10.

399

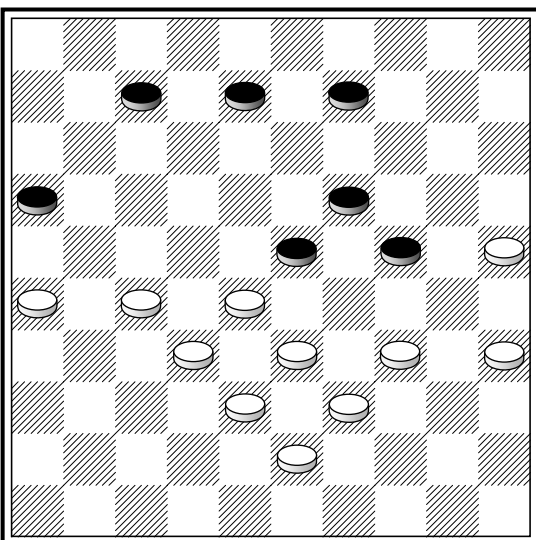

25–20 (24×15) 35–30 (15–20*) 34–29
 (23×25) 27–22 (18×27) 32×21 (16×27)
 28–23 (19×28) 33×2.

Удары на поля 1-3-5

400

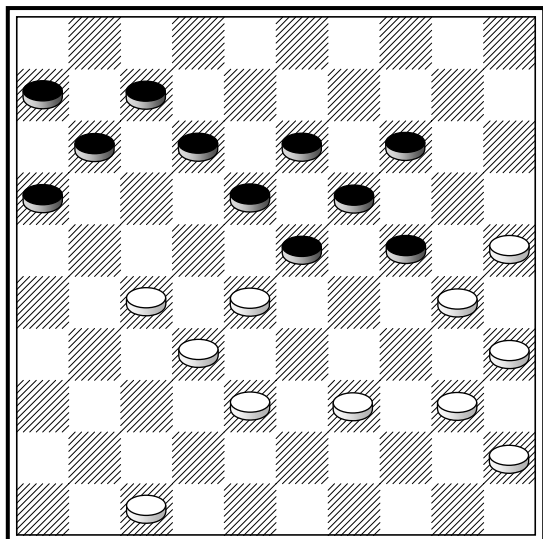

(23-29?)

J. Hooyberg – J. de Boer, 1976 * ↔**

(23-29?) 28-23 (19×37) 30×17 (11×31)
47-42 (37×48) 39-34 (48×30) 25×1.

A. В партии было (11-17) 27-22.

401

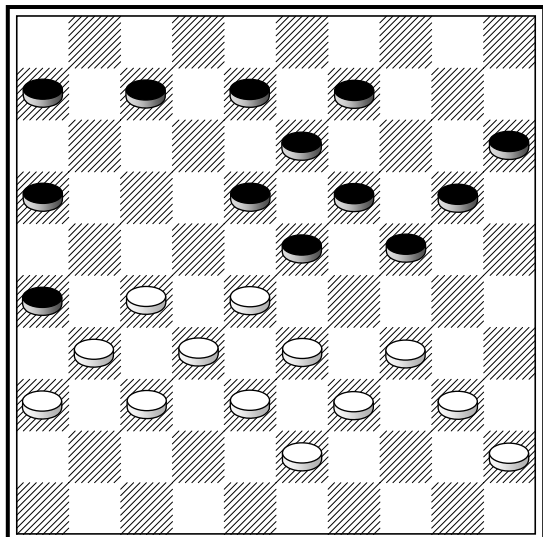

P.C. Levels – J. Hendriksen

27-22 (18×27) 32×21 (23×41) 36×47
(16×36) 47-41 (36×47) 38-32 (47×29)
34×1.

402

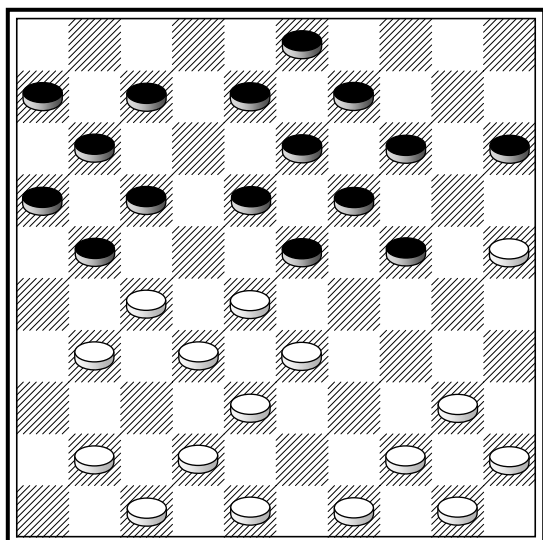

(21-26?)

Я. Бацалкин – С. Гершман

(21-26?) 44-39 (26×46) 27-22 (18×27)
32×1 (23×34) 40×20 (15×24) 33-28
(46×23) 1×15.

403

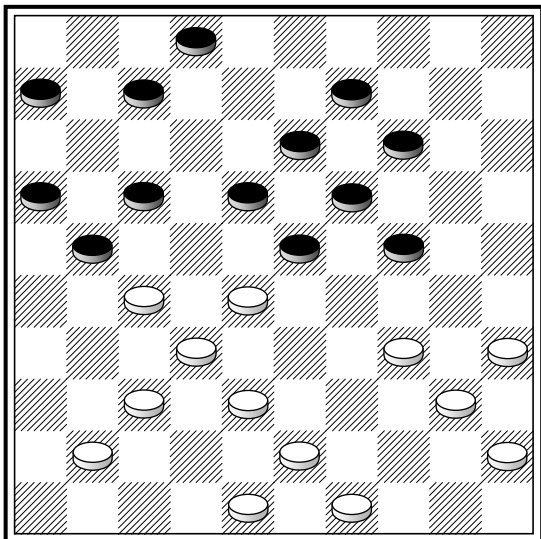

(24-29?)

G.E. van Dijk (из партии)

(24-29?) 38-33 (29×38) 28-22 (17×28)
49-44 **A.** (38×49) 34-29 (23×34) 32×1
(21×32) 40×29 (49×23) 1×40.

A. 34-29? (23×34) 32×1 (21×32) 37×28
(6-11) 40×29 (11-17) 43×32 (17-22)
28×17 (13-18) 1×23 (19×46).

404

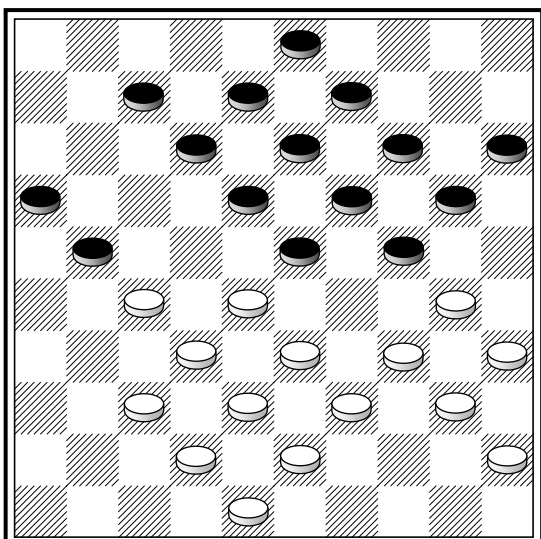

33-29 (24×31) 37×17 (12×21) 30-24
(19×30) 35×24 (20×29) 32-28 (23×32)
34×1.

405

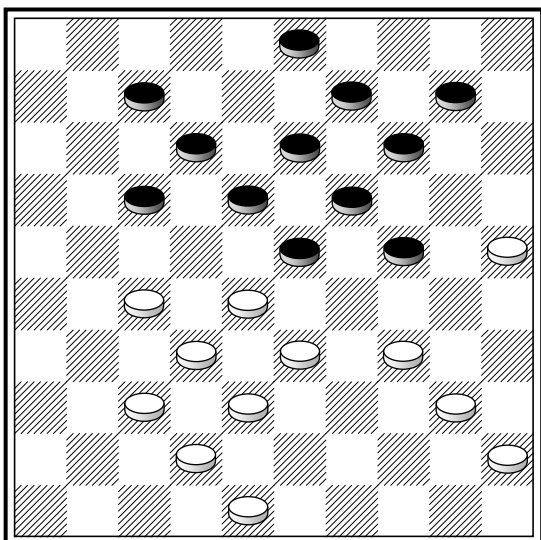

Из партии **В. Щеголева**, ↔

34-29 (23×34) 40×20 (10-15) 28-22
(17×39) 27-21 (15×24) 21-17 (12×21)
38-33 (39×28) 32×1.

406

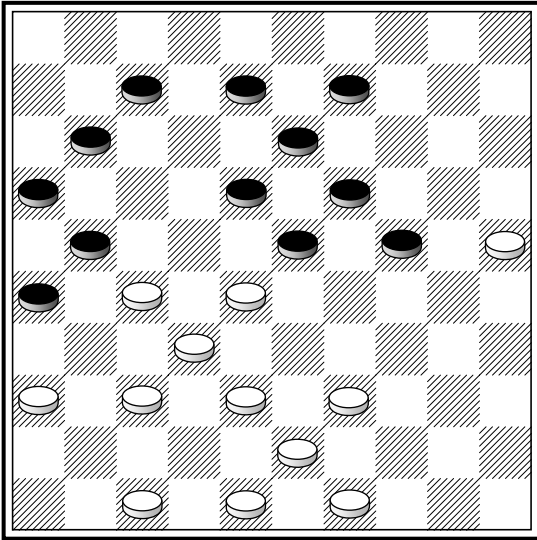

27-22 (18×27) 38-31 (27×29) 36-31
 (23×41) 47×36 (26×37) 48-42 (37×48)
 39-34 (48×30) 25×1.

407

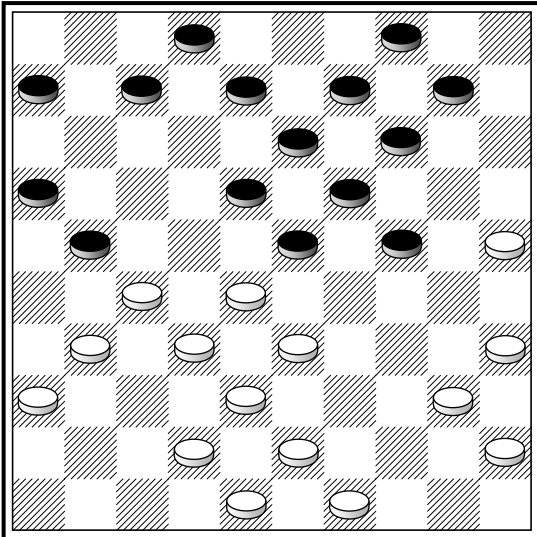

(21-26?)

M. Fabre

(21-26?) 33-29 (24×22) 27-21 (26×28)
 42-37 (16×27) 25-20 (14×25) 35-30
 (25×34) 40×29 (23×34) 38-32 (27×38)
 43×1.

408

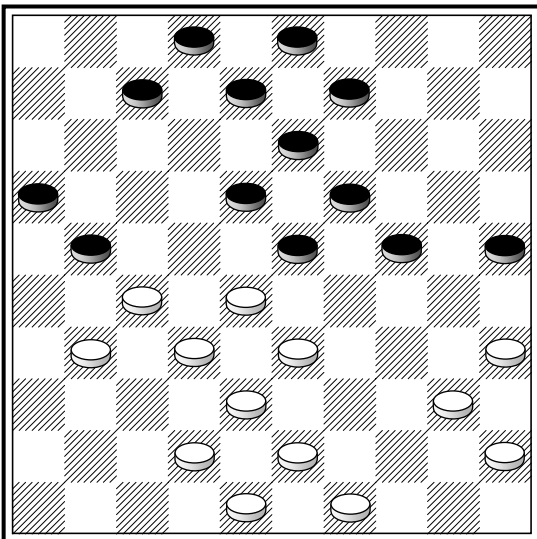

(21-26?)

M. Fabre

(21-26?) 33-29 (24×22) 35-30 (26×28)
 27-21 (16×27~) 42-37 (25×34) 40×29
 (23×34) 38-32 (27×38) 43×1.

409

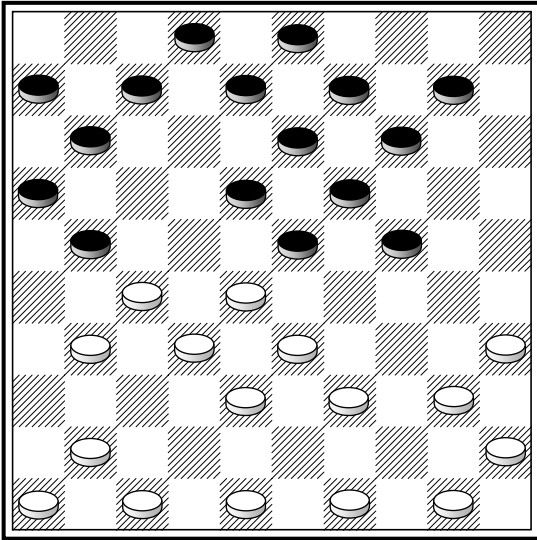

(21-26?)

J.B.M.J. Eekhoud

(21-26?) 39-34 (26×37) 34-29 (23×34)
 40×20 (14×25) 28-23 (19×39*) 47-42
 (37×28) 48-43 (39×37) 41×1.

410

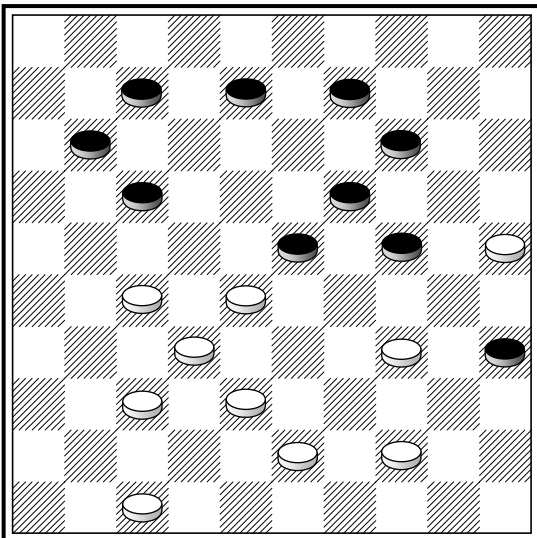

(24-29?)

(24-29?) 44-40 (35×44) 38-33 (29×49)
 25-20 (14×25) 34-29 (23×34) 28-22
 (17×28) 32×1 (49×16) 1×49 с последую-
 щим 37-32.

411

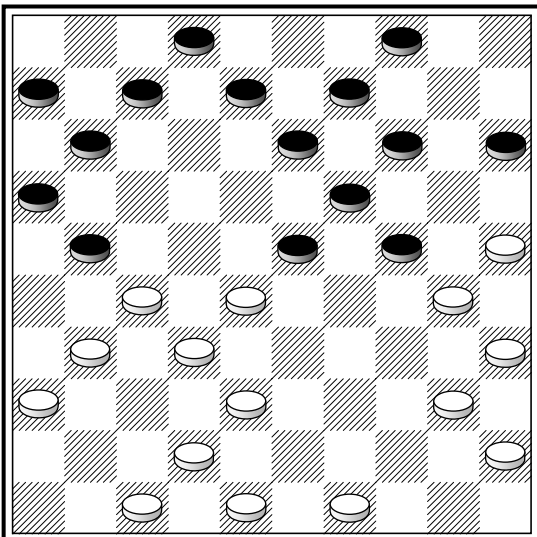

(21-26?)

(21-26?) 25-20 (14×34) 40×18 (13×33)
 38×20 (26×28) 48-43 (15×24) 27-21
 (16×27) 36-31 (27×36) 47-41 (36×38)
 43×1.

412

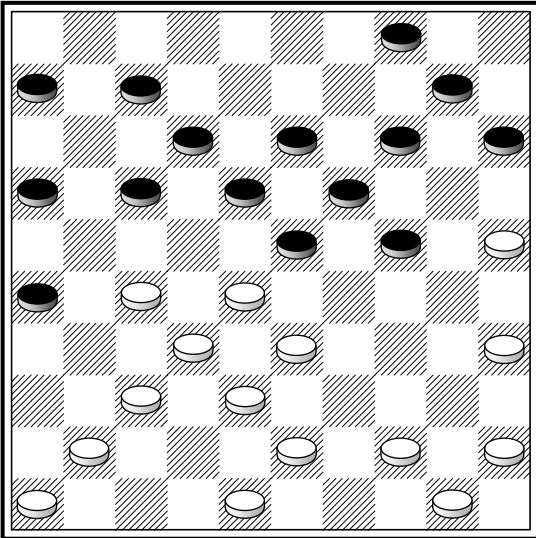

35–30 (24×35) 33–29 (23×34) 25–20
 (15×24*) 27–22 (18×27) 32×21 (16×27)
 28–23 (19×28) 44–40 (35×44) 50×8
 (12×3) 37–32 (28×37) 41×1.

413

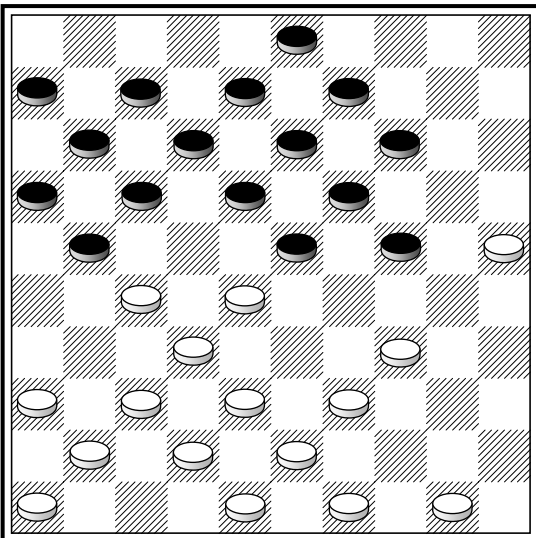

F. Hermelink

(24–29?) 38–33 (29×47) 36–31 (47×36)
 28–22 (17×28) 31–26 (36×22) 26×17
 (12×21) 34–29 (23×34) 32×1 (22×44)
 50×30 (14–20) 25×23 (8–12) 1×18
 (13×22) 23–19 и затем 30–25 и 19–14.

(24-29?)

414

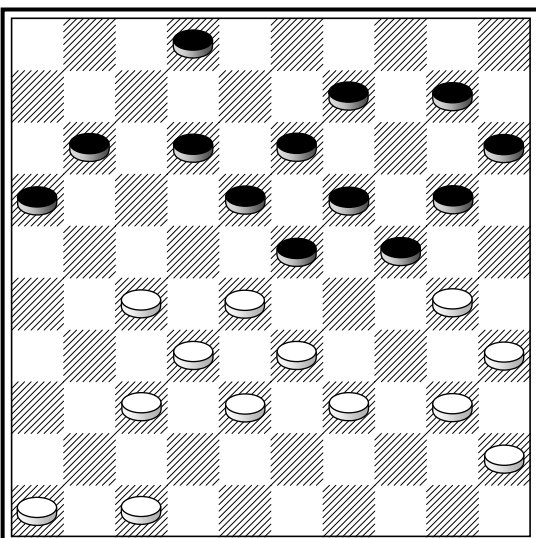

И. Куперман – R. Kleinman

(20–25?) 27–22 (25×43) 38×49 (18×29)
 40–34 (23×41) 34×3.

(20-25?)

415

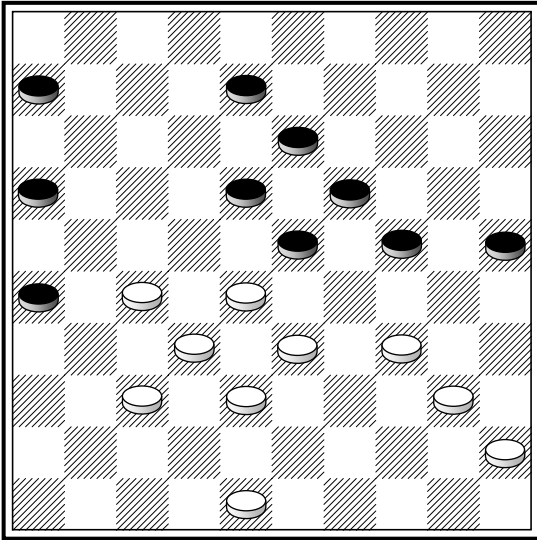

(24-30?)

И. Куперман – F. Waldring, 1980

(24-30?) 33-29 (30×39) 29-24 (19×30)
28×19 (13×24) 38-33 (39×28) 32×3.

416

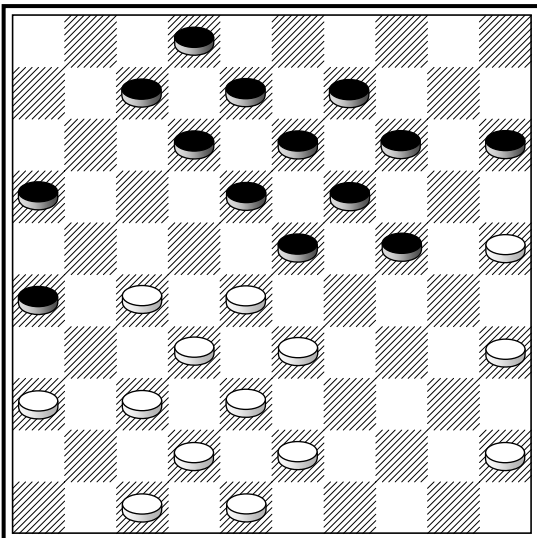

(23-29?)

J. Roedolph – R. de Meij

(23-29?) 27-21 (16×27~) 32×21 (26×17)
25-20 (14×25) 28-22 (17×37) 43×3.

417

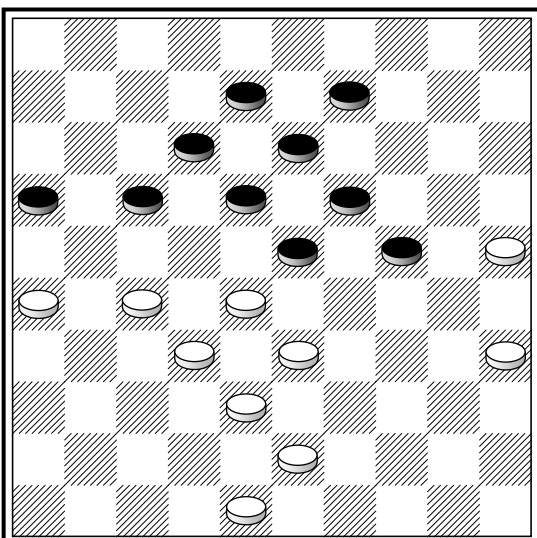

(23-29?)

P. Veenboer – H. Huijnk

(23-29?) 27-22 (18×27) 32×21 (16×27)
28-22 (17×39) 43×3.

418

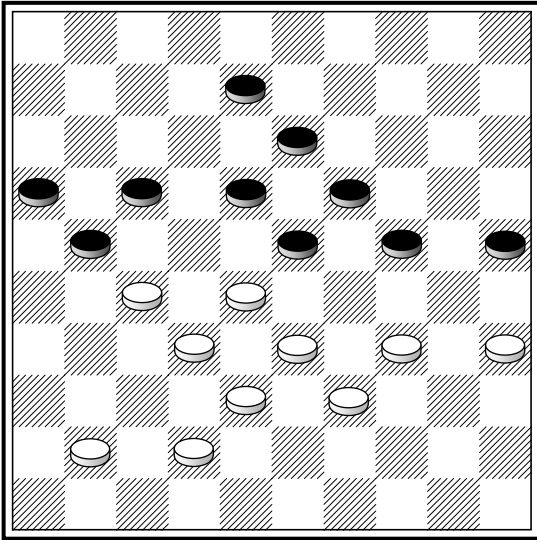

(24-30?)

G.E. van Dijk – P. Beers, 1948 ↔

(24-30?) 35×24 (19×30) 28×19 (13×24)
 33-29 (24×44) 42-37 (30×39) 38-33
 (39×28) 32×3 (21×32) 3×35.

419

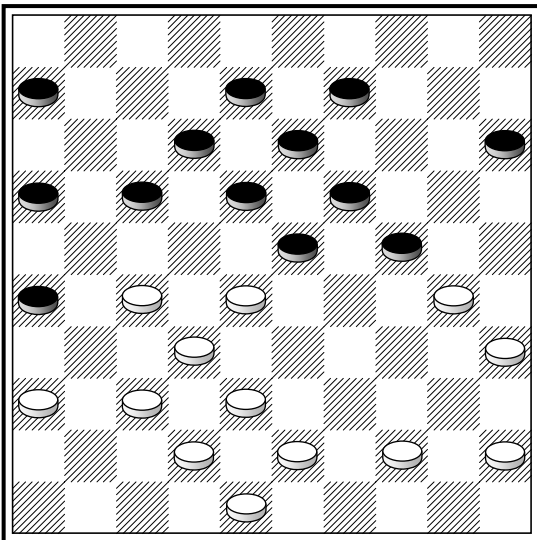

(24-29?)

(24-29?) 27-22 (18×27) 32×21 (23×41)
 36×47 (16×27) 38-32 (27×40) 45×3.

420

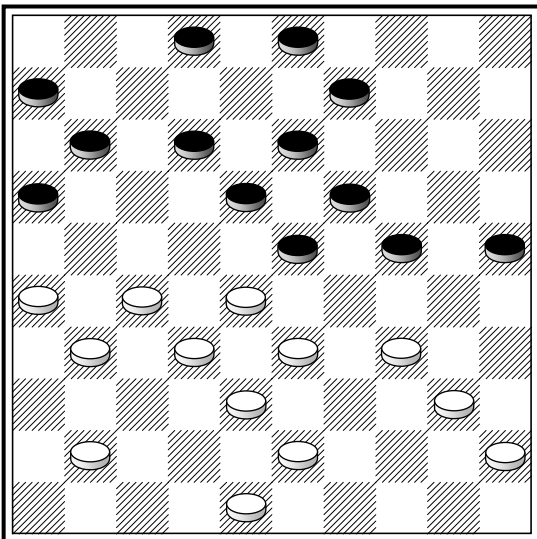

А. Швидкий – Р. Суплин

27-21 (16×47) 32-27 (23×21) 26×8
 (3×12) 38-32 (47×29) 34×3.

421

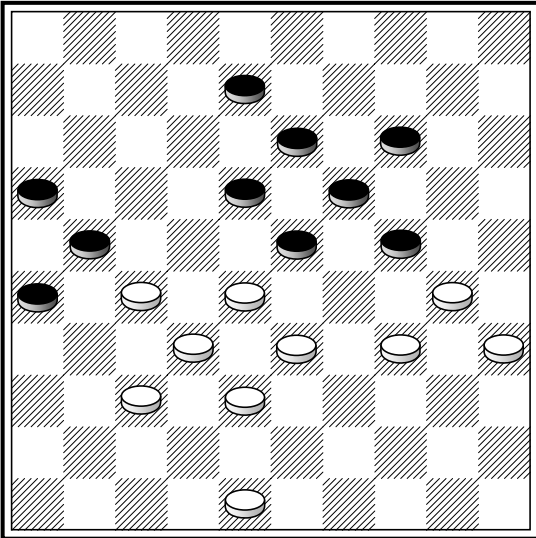

T. Sijbrands – P. Germain, 1965

34–29 (23×25) 28–23 (19×39) 38–33
(39×28) 32×3 (21×41) 3×9.

422

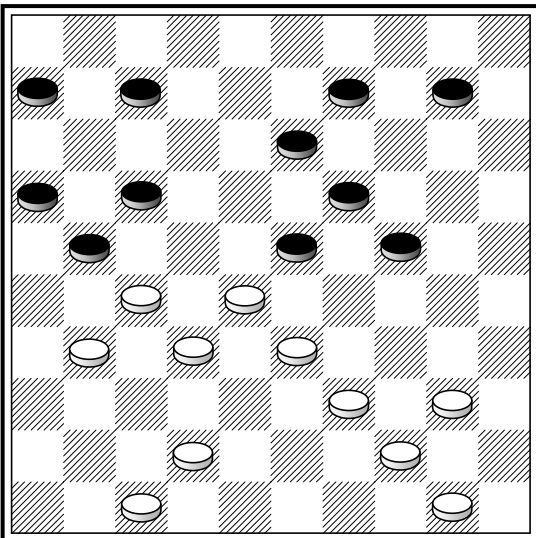

(21–26?) 27–21 (16×29) 39–34 (26×48)
44–39 (23×32) 34×3 (48×25) 3×1.

(21-26?)

423

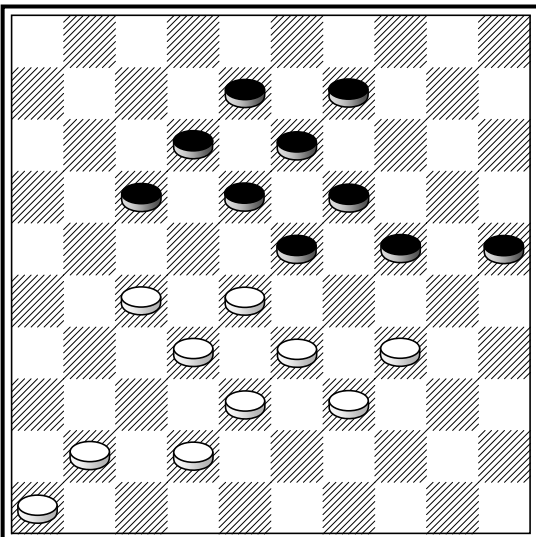

J. Stokkel

(24–30?) 27–22 (18×27) 32×21 (23×43)
39×48 (30×28) 42–37 (17×26) 37–31
(26×37) 41×3.

(24-30?)

424

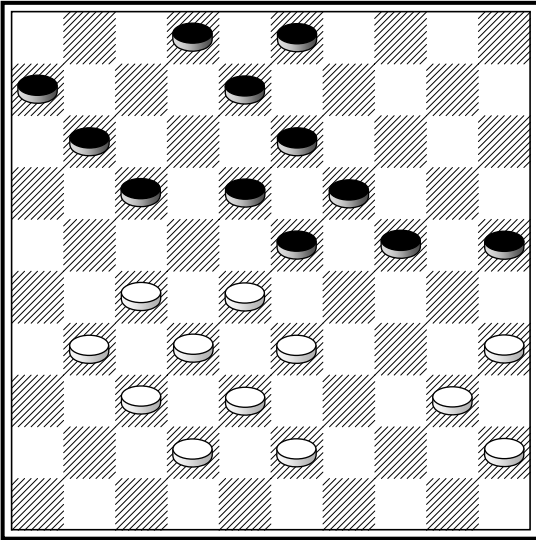

F. Pas – L. Bognar

27–22 (18×36) 33–29 (24×22) 35–30
(25×34) 40×9 (3×14) 37–31 (36×27)
32×3.

425

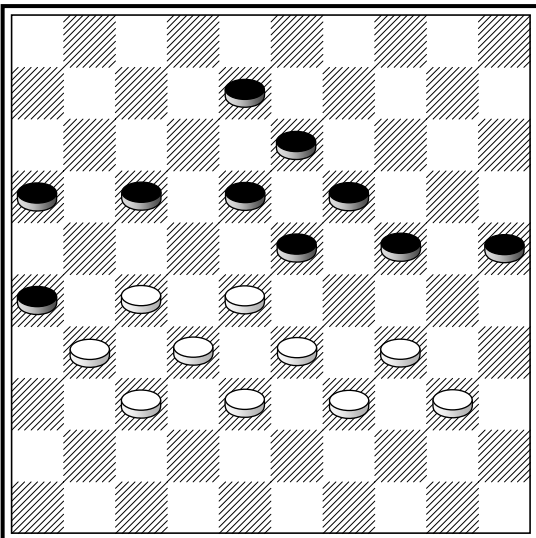

27–21 (16×36) 37–31 (26×37) 32×41
(36×47) 38–32 (47×29) 34×3.

426

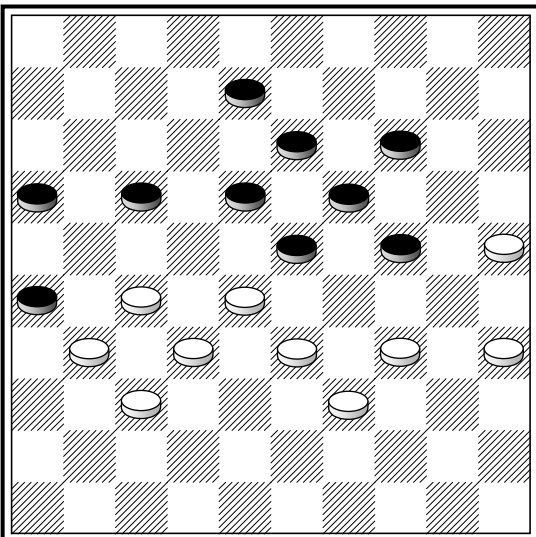

A. Bizot – B. Dukel, 1953 * ↔**

35–30 (24×35) 34–30 (35×24) 27–21
(16×29) 39–34 (23×41) 34×3 (26×37)
3×47 (через поле 17).

427

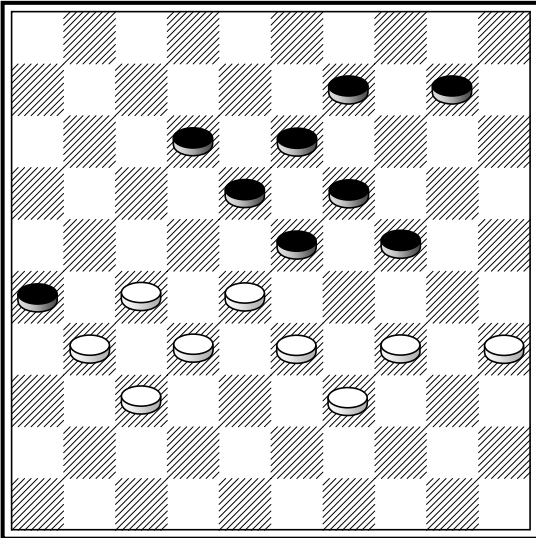

G.A. Cremer, 1949

35-30 (24×35) 34-30 (35×24) 27-22
(18×29) 39-34 (23×41) 34×3 (26×37)
3×47.

428

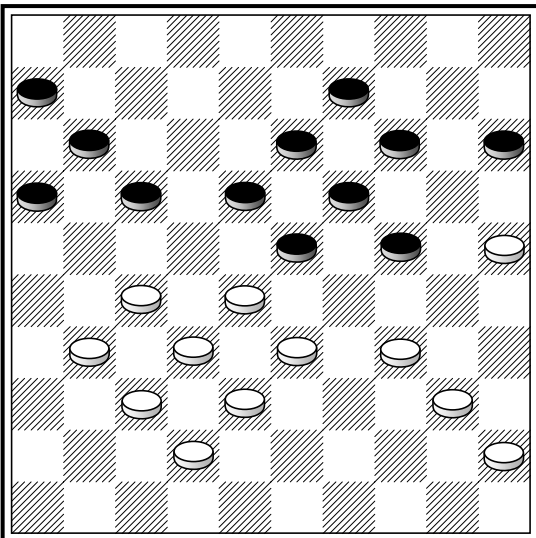

J. Edink – J.J. de Vries, 1958 ↔

34-29 (23×34) 40×20 (15×24) 33-29
(24×22) 27-21 (16×36) 25-20 (14×25)
37-31 (36×27) 32×3.

429

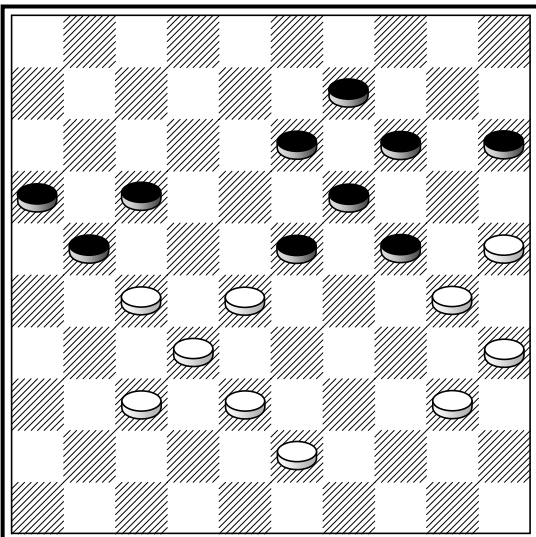

H. Jansen

(24-29?) A. 38-33 (29×49) 30-24 (19×30)
28×10 (15×4) 35×24 (49×19) 27-22
(17×28) 32×3.

A. Следовало играть (13-18) 43-39 (23-29) и т.д.

(24-29?)

430

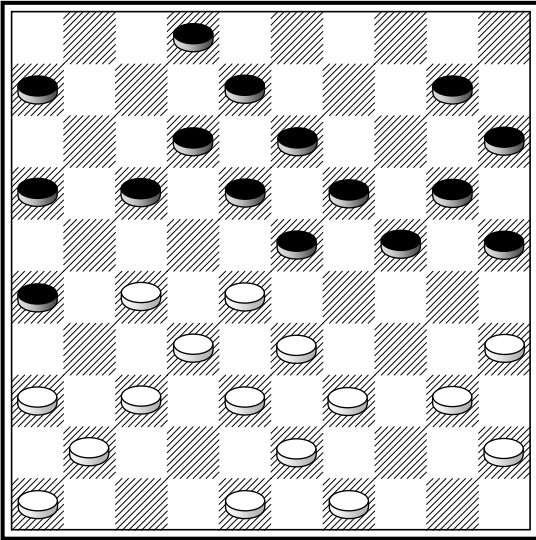

E. Boissinot

37-31 (26×37) 33-29 (24×31) 36×27
 (37×28) 27-22 (18×27) 35-30 (25×34)
 40×7 (2×11) 38-32 (28×37~) 41×3.

431

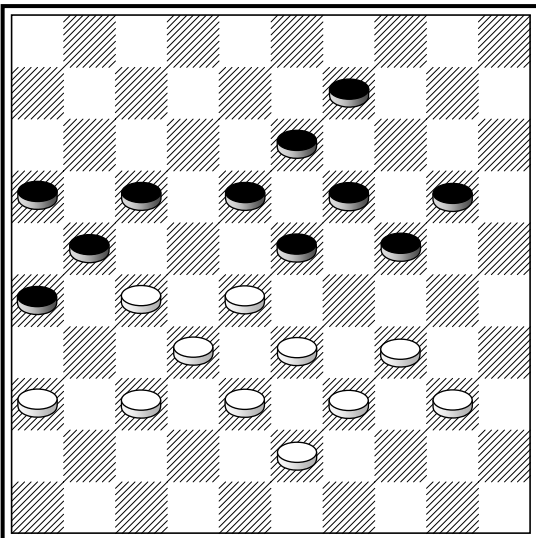

D.H. Mollenkamp – A. M. Olsen

27-22 (18×27) 37-31 (26×37) 32×41
 (23×32) 36-31 (27×47) 38×27 (21×32*)
 43-38 (32×43) 32×43 (39×48) 34×3.

432

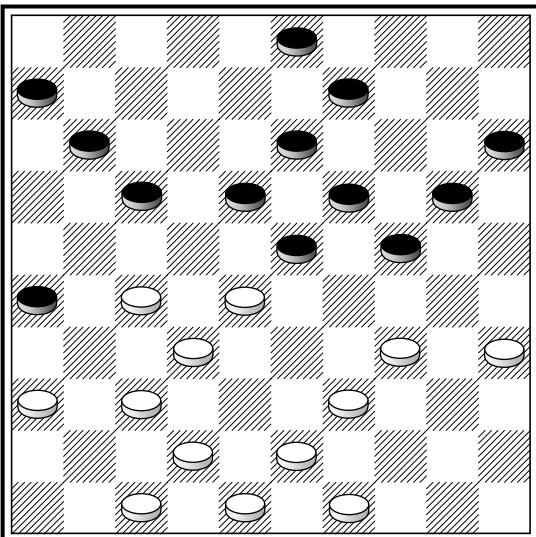

(24-29?) 35-30 (29×40) 39-34 (40×29)
 30-24 (19×30) 28×8 (3×12) 37-31
 (26×28) 27-22 (18×27) 36-31 (27×36)
 47-41 (36×38) 43×3 (17-22) 3×33 (11-
 17) 33×11 (6×17).

(24-29?)

433

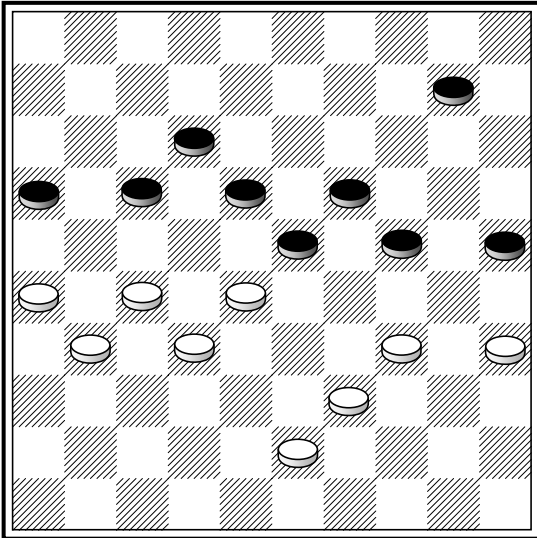

(24-29?)

А. Безвершенко – Т. Мехтиев

(24–29?) 26–21 (17×37) 32×41 (23×21)
34×5.

434

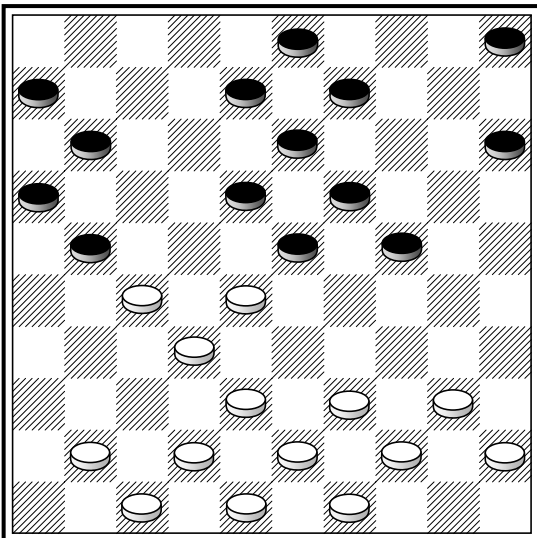

41-37 (5-10!?)

F. Gordijn – A. Guignard, 1949 * ↔**

41–37 (5–10!?) 27–22 (18×27) 38–33
(27×29) 40–34 **A.** (23×41) 34×5 (41–46)
42–37 (46×37) 5×46.

A. Но не 39–34?

435

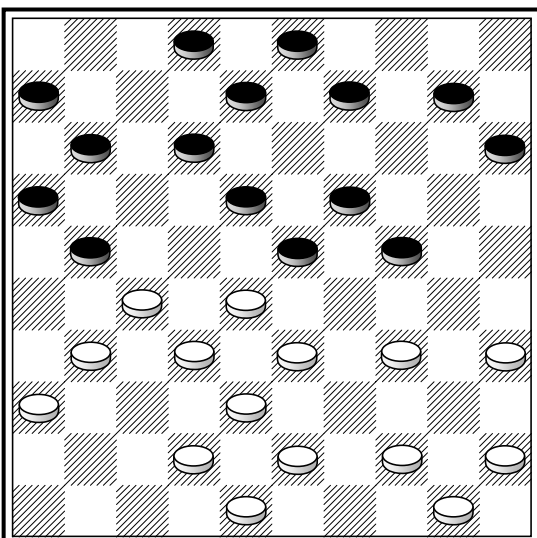

(21-26?)

И. Куперман – В. Афанасьев

(21–26?) 34–29 (23×34) **A.** 28–23 (26×39)
23×5.

A. (26×37) 42×31 (23×34) 27–21 (16×27)
31×4.

436

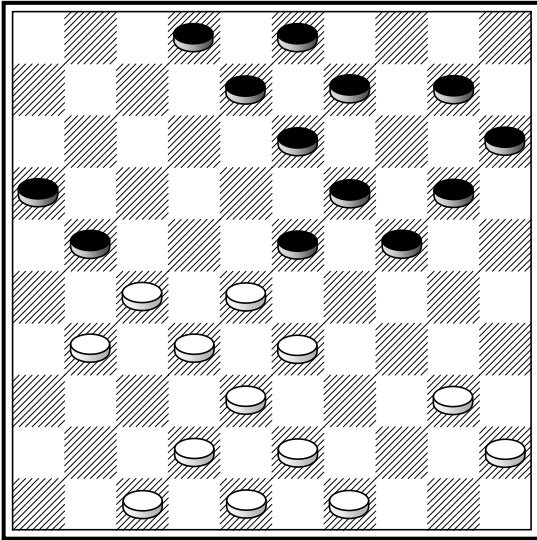

(21-26?)

(21-26?) 33-29 (24×22) 27×29 (26×28)
29-24 (20×29) 38-33 (28×39) 43×5.

437

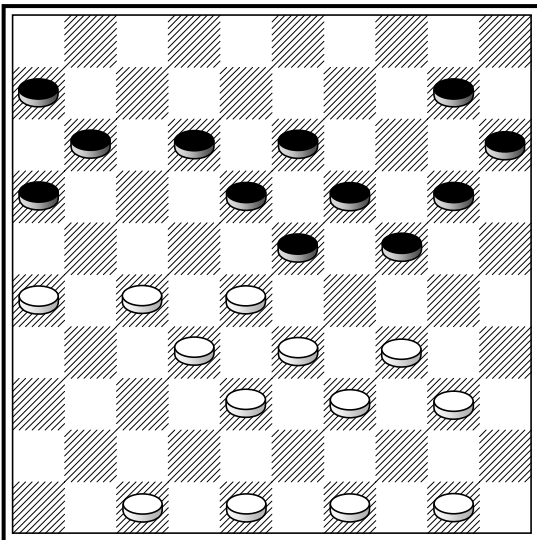

H. Jansen – A. Agliardi, 1976 ↔

27-22 (18×27) 32×21 (23×43) 49×38
(16×27) 38-32 (27×29) 34×5.

438

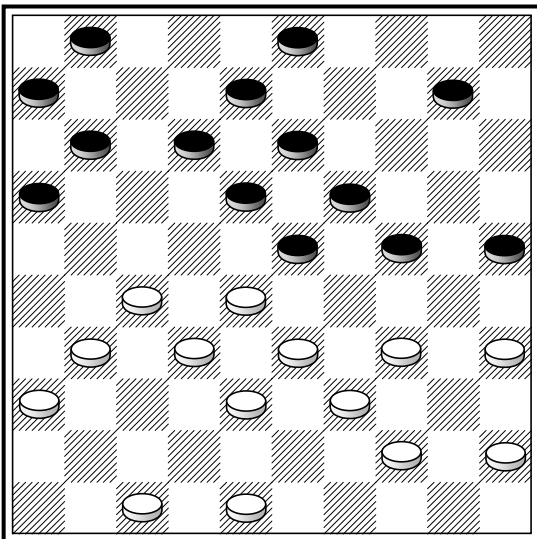

27-22(18×27) 32×21 (23×43) 31-26
(16×27) 36-31 (27×36) 47-41 (36×47)
44-40 (47×29) 34×5 (43×34) 40×20
(25×14) 5×16.

439

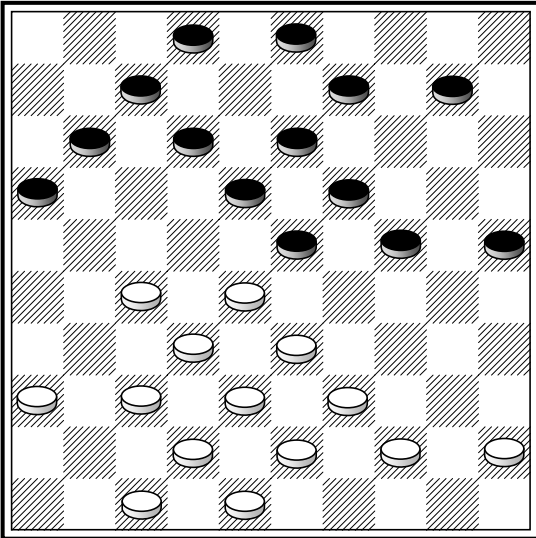

D.H. Mollenkamp

27-22 (18×27) 32×21 (23×41) 39-34
 (16×27) 42-37 (41×32) 43-39 (32×43)
 36-31 (27×36) 47-41 (36×47) 44-40
 (47×29) 34×5 (43×34) 40×20 (25×14)
 5×6.

440

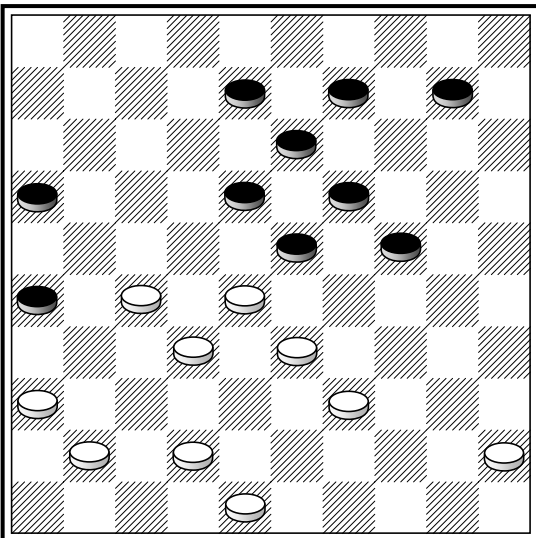

J. van Velzen

(23-29?) 39-34 (29×47) 36-31 (26×46)
 27-21 (16×38) 48-42 (46×40) 42×33
 (47×29) 45×5.

(23-29?)

441

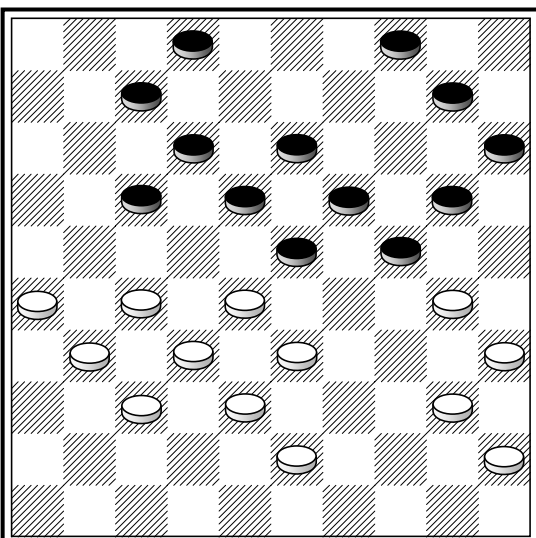

J. Stokkel

(20-25?) 27-22 (18×36) 33-29 (24×31)
 26×37 (25×34) 40×9 (4×13) 28-22
 (17×28) 32×5.

(20-25?)

442

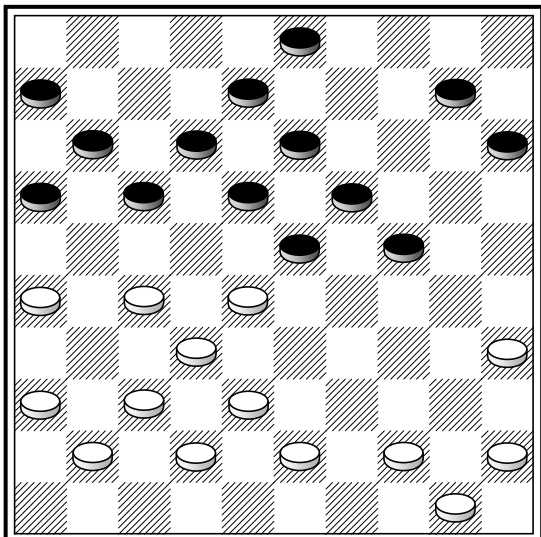

(24-29?)

А. Могилянский – В Лапин

(24–29?) 27–22 (18×27) 32×21 (16×27) А.
36–31 (27×47) 37–31 (23×32) 38×27
(47×40) 45×5.

А. (23×32) 37×28 (16×27) 38–32 (27×40)
45×5.

443

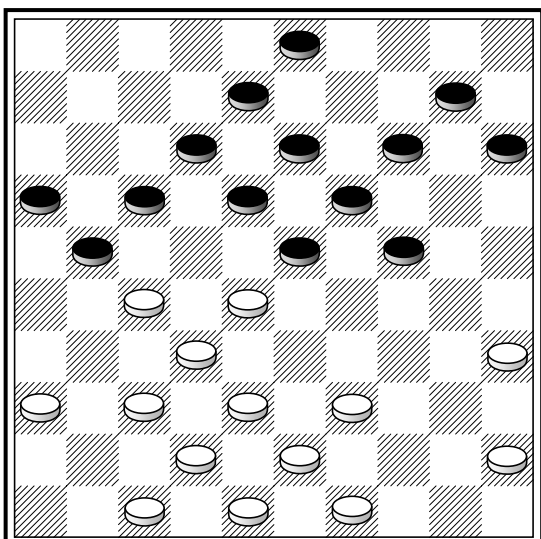
**J. Aarts – B. van Geffen, 1952 ↔**

27–22 (18×27) 36–31 (27×36) 28–22
(17×28) 35–30 (24×35) 45–40 (35×33)
38×20 (15×24) 32×5.

Подобный удар был проведен в
партии **И.Берштейн – И.Гавриленко**.

444

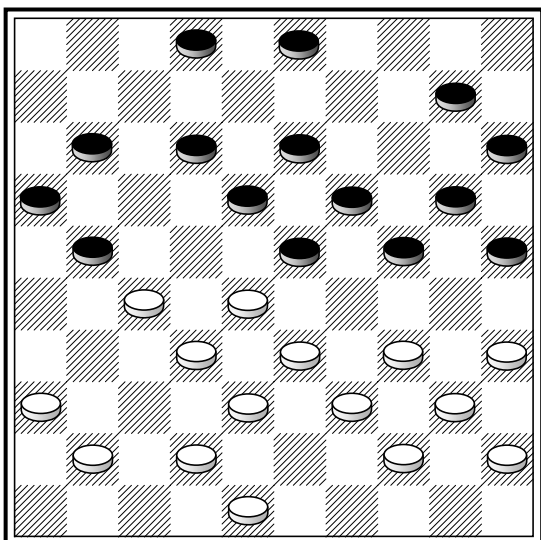
**M. Fabre**

27–22 (18×27) 36–31 (27×47) 32–27
(21×43) 34–30 (47×29) 39–34 (23×32)
34×5 (25×34) 48×6.

445

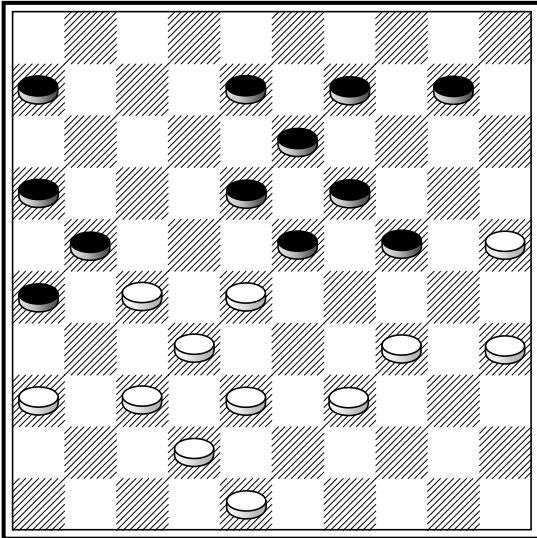

(24-29?)

(24-29?) 35-30 (29×40) 39-34 (40×29)
 37-31 (26×37) 32×41 (23×43) 48×39
 (21×32) 30-24 (19×30) 25×5.

446

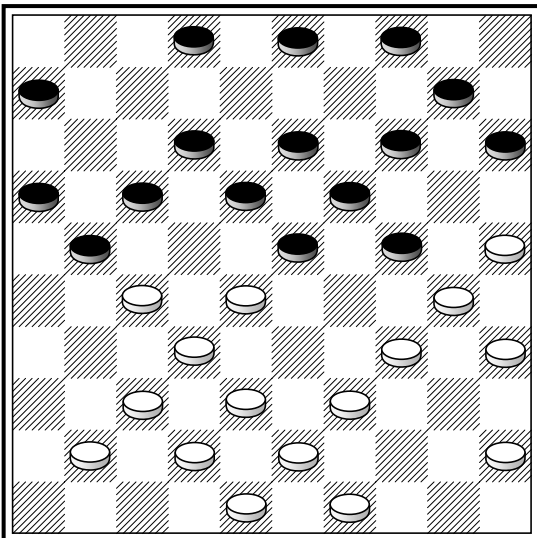

28-22 (17×28) 25-20 (14×25) 34-29
 (24×44) 49×40 (25×34) 40×29 (23×34)
 32×5 (21×32) 38×27.

447

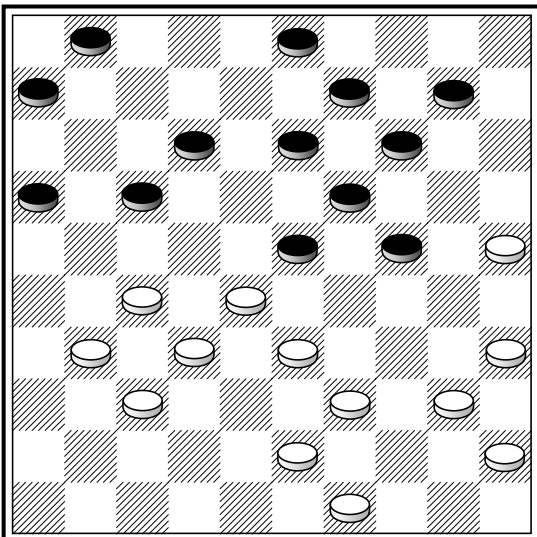

М. Фабр

33-29 (24×44) **A.** 28-22 (17×28) 43-39
 (44×33) 25-20 (14×25) 35-30 (25×34)
 40×7 (1×12) 32×5.
A. (24×22) 27×7 (1×12) 25-20 (14×25)
 35-30 (25×34) 40×7.

Аналогичный удар был проведен в партии **S. Bizot – P. Perot.**

448

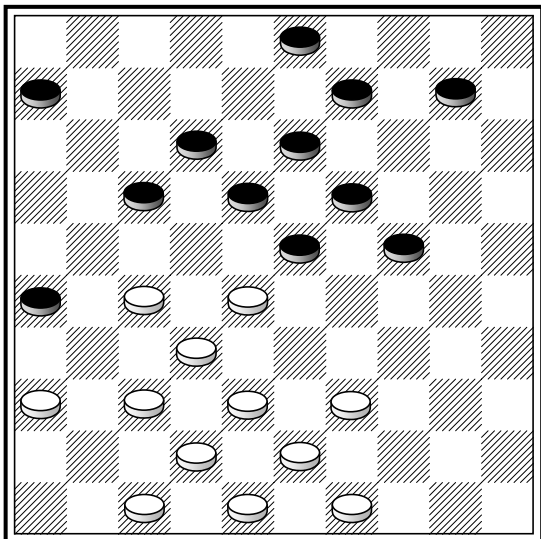

(24-29?)

(24–29?) 27–22 (18×27) 32×21 (23×41)
 36–31 (26×37) 47×36 (17×26) 42×31
 (26×37) 38–32 (37×28) 39–33 (28×39)
 43×5.

Подобным образом **О.Чекин** выиграл у **Н.Чиркова** ↔.

449

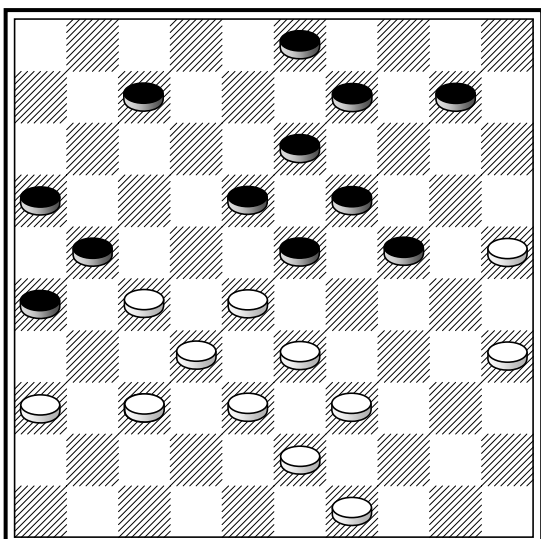

35–30 (24×35) 33–29 (23×34) 39×30
 (35×24) 28–23 (18×29*) 38–33 (29×38)
 37–31 (26×28) 43×5.

450

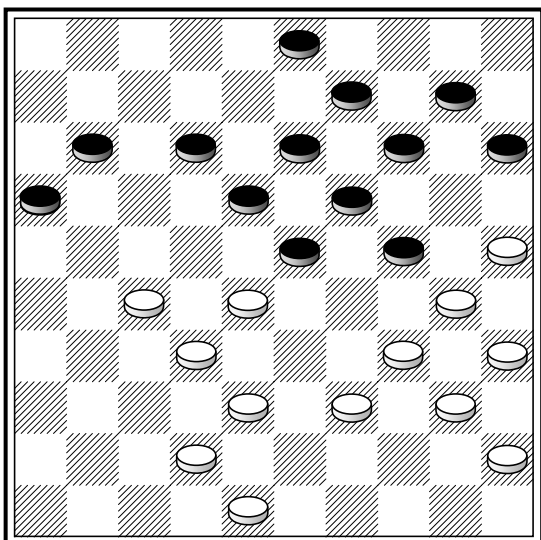

27–22 (18×27) 32×21 (23×43) 42–37
 (16×27) 25–20 (14×25) 37–32 (27×38)
 39–33 (38×29) 34×5 (25×34) 48×6.

451

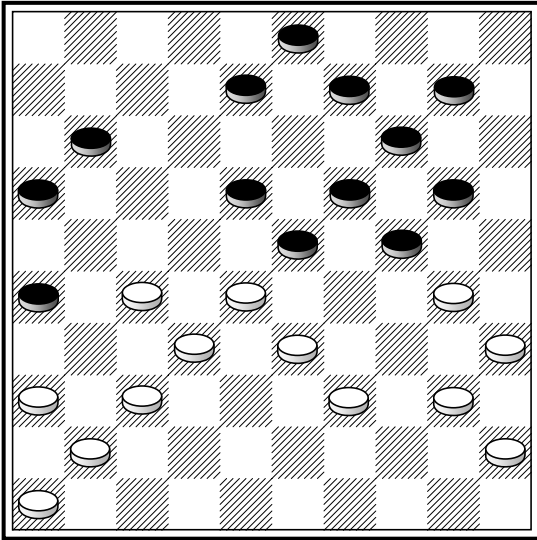

(20-25?)

(20–25?) 27–21 (16×29) 39–34 (23×32)
 34×12 (8×17~) 37×28 (25×34) 40×20
 (14×25) 28–22 (17×28) 36–31 (26×37)
 41×5.

Эта идея встретилась в партии
М.Шавель – Е.Тюнев.

452

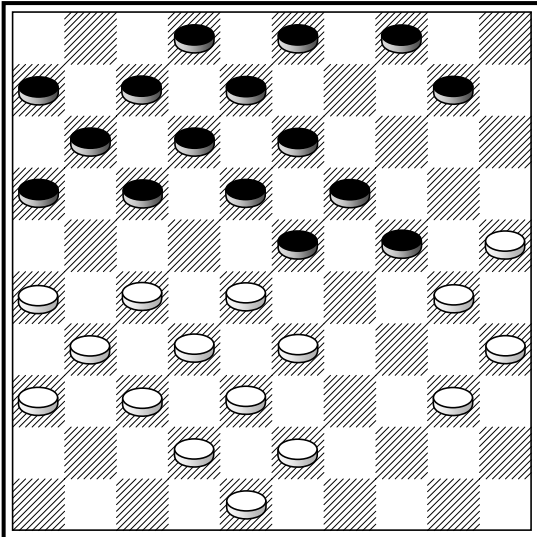

F. Raman

25–20 (24×15) 30–24 (19×30) 28×19
 (13×24) 27–21 (16×27) 31×13 (8×19) 40–
 34.

453

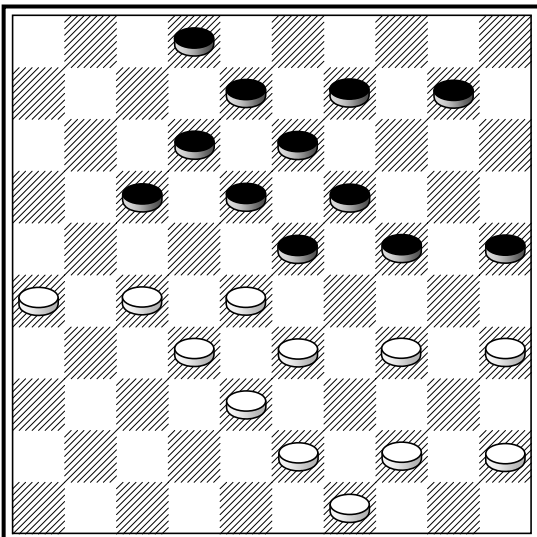

T. Sijbrands

34–30 (25×34) 43–39 (34×43) 35–30
 (24×35) 33–29 (23×34) 27–22 (18×27)
 32×21 (43×23) 44–40 (35×44) 49×7
 (2×11) 21×5.

454

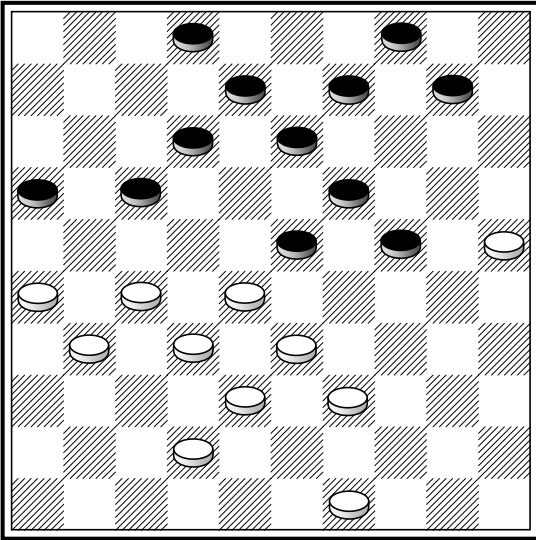

(23-29?)

J. Stokkel

(23-29?) 25-20 (24×15) 33×24 (19×30)
 39-34 (30×39) 49-44 (39×50) 42-37
 (50×22) 27×7 (2×11) 26-21 (16×36) 37-
 31 (36×27) 32×5.

455

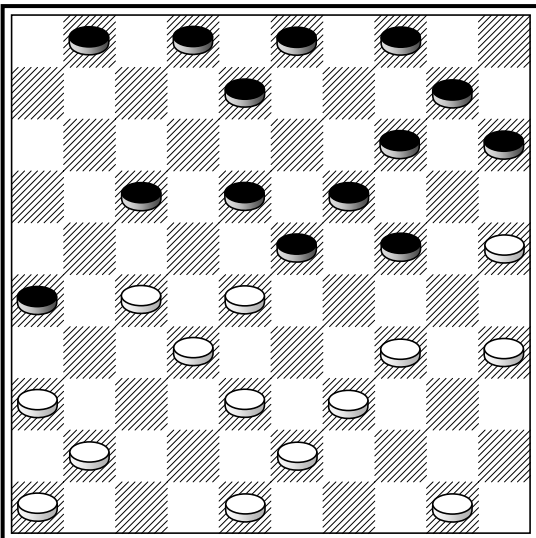

35-30 (24×35) 34-29 (23×34) 39×30
 (35×24) 25-20 (14×25) 27-22 (18×27)
 32×12 (8×17~) 28-22 (17×28) 36-31
 (26×37) 41×5.

456

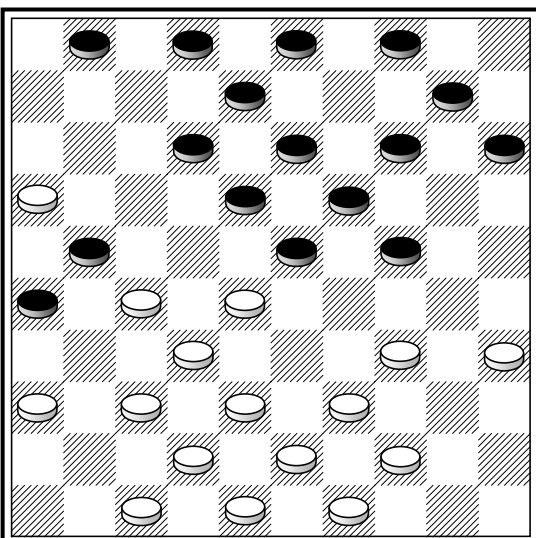

27-22 (18×27) 34-29 (24×22) 37-31
 (26×28) 36-31 (27×36) 16×20 (15×24)
 35-30 (24×35) 44-40 (35×33) 38×74
 (1×12) 47-41 (36×38) 43×5.

Удары на поля 2-4

457

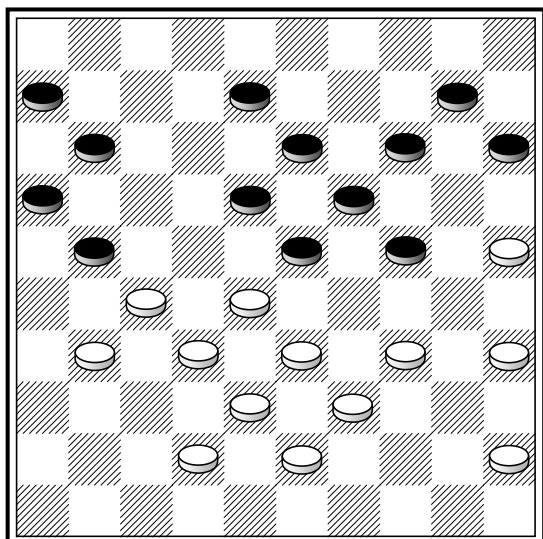

(21-26?)

A. Gedance – A. Guignard, 1968

(21-26?) 34-29 (26×48) 29×9 (13×4) 39-34 (48×30) 35×2.

458

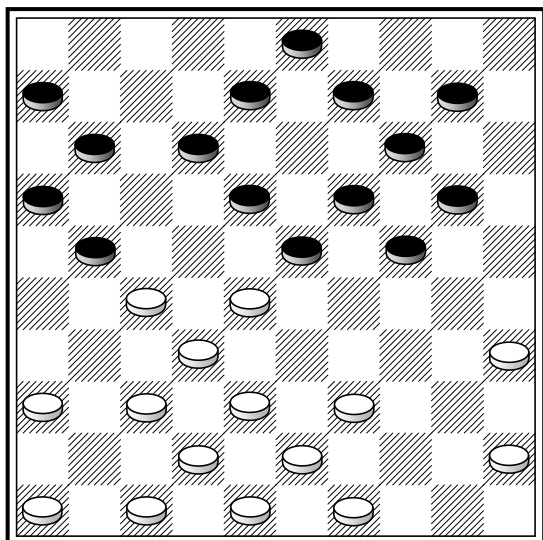

F. Raman

35-30 (24×35) 27-22 (18×27) 38-33 (27×29) 39-33 (23×41) 33×2.

459

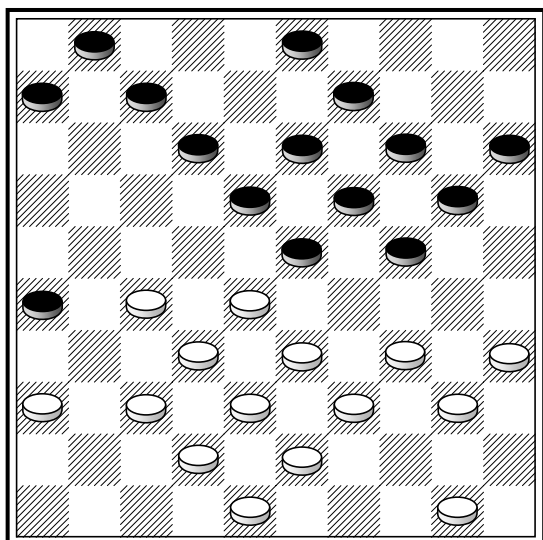

P.C. Levels – J. Plutschow

34-29 (23×45) 27-22 (18×27) 32×21 (26×17) 28-23 (19×28) 33×2.

460

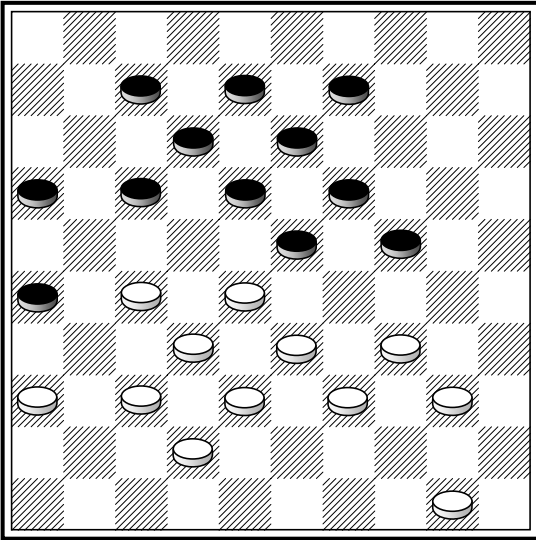

27–22 (18×27) 32×21 (23×43) A. 39×48
(16×27) 37–31 (26×37) 42×2.

A. (23×41) 36×47 (16×27) 38–32 (27×29)
34×3.

461

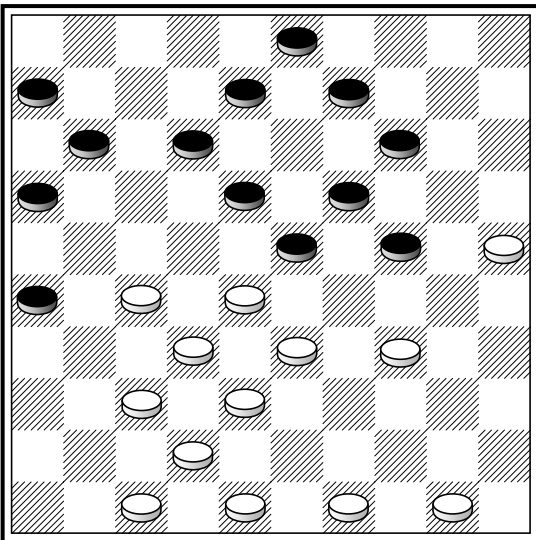

Ю. Барский – Ю.Кескер

34–29 (23×34) 28–23 (19×39) 37–31
(26×28) 27–21 (16×27) 38–32 (27×38)
42×2.

462

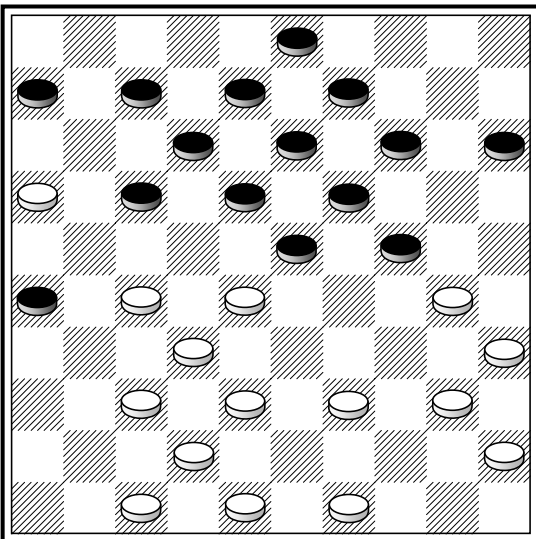

G. Buffet, 1948

(24–29?) 28–22 (17×28) 27–21 (26×17)
38–33 (29×27) 37–32 (27×38) 42×2.

(24-29?)

463

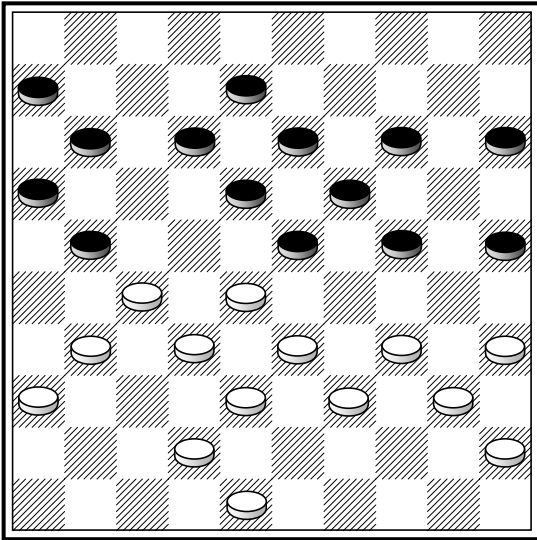

(21-26?)

Ю. Колодиев – В. Гиляров, 1956 ↔

(21-26?) 48-43 (26×48) 34-29 (23×34)
40×9 (13×4) 39-34 (48×30) 35×2.

464

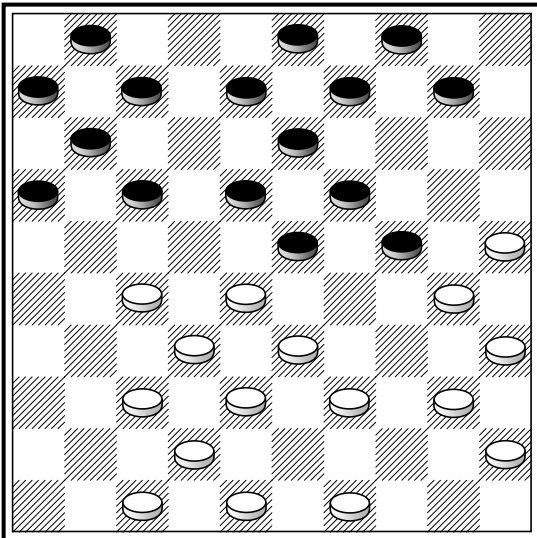

F.B. Jernberg

27-21 (17×26*) 25-20 (24×15) 30-24
(19×30) 28×19 (13×24) 37-31 (26×28)
33×2.

465

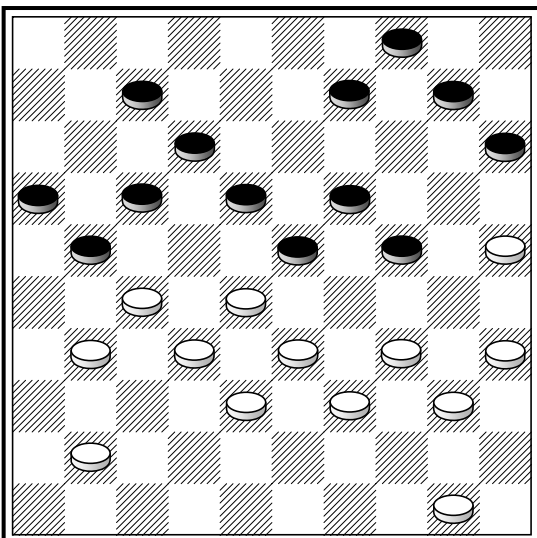

(21-26?)

(21-26?) 35-30 (26×46~) 25-20 (24×44)
33-29 (15×31) 38-33 (46×28) 33×2
(44×33) 2×5.

466

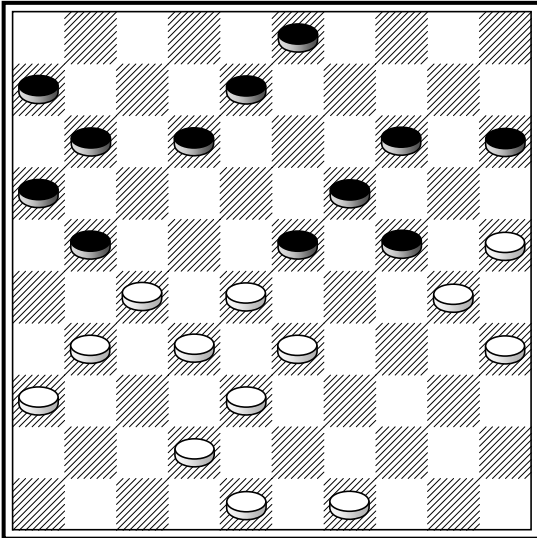

(21-26?)

M. Bonnard

(21-26?) 25-20 (14×34) 33-29 (24×22)
 27×40 (26×28) 38-33 (28×39) 40-34
 (39×30) 35×2.

467

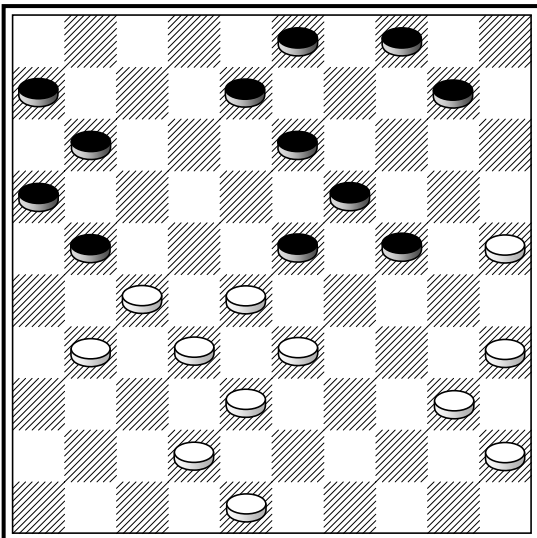

(21-26?)

(21-26?) 33-29 (24×22) 27×9 (26×28)
 25-20 (3×25) 38-33 (28×39) 40-34
 (39×30) 35×2.

468

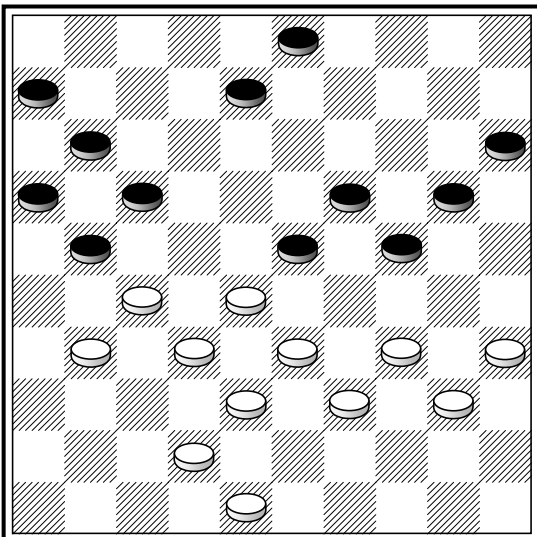

(21-26?)

(21-26?) 27-22 (26×37) 32×21 (23×43)
 33-29 (24×44) 40×38 (17×28) 38-33
 (28×30) 35×2.

469

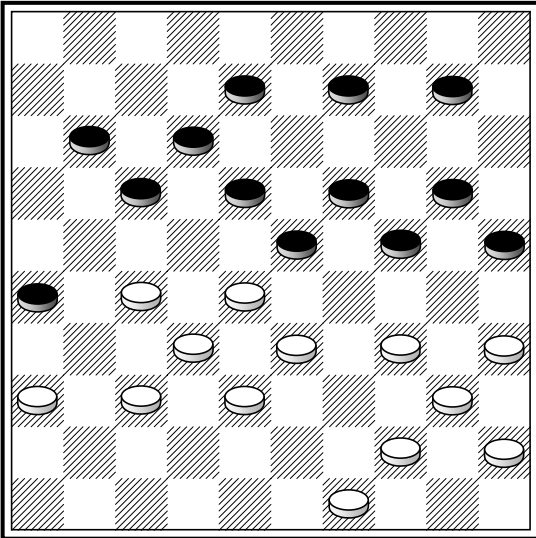

R. Saint-Fort, 1960

34-30 (25×34) 40×29 (23×34) 44-39
 (34×43) 35-30 (24×35) 28-22 (17×39)
 37-31 (26×28) 49-44 (43×21) 44×2.

470

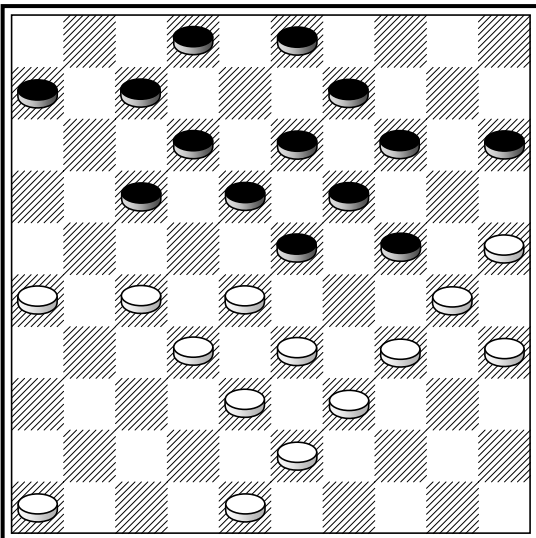

M. Pascal – M. Demoussy

34-29 (23×34) 26-21 (17×26) 27-22
 (18×27) 32×21 (26×17) 28-23 (19×28)
 30×8 (2×13) 33×2.

471

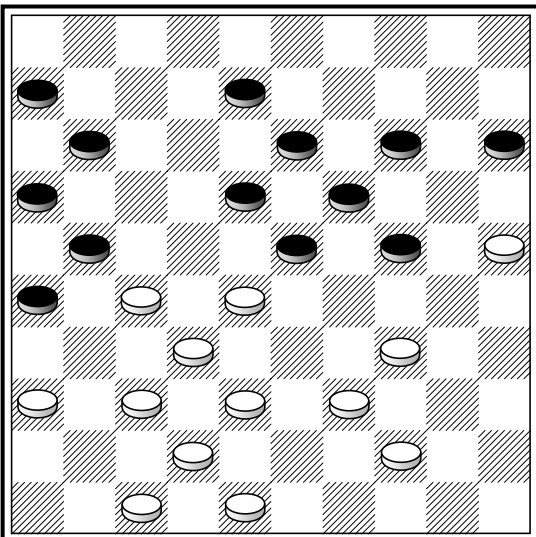

A. Melinon

(24-29?) 25-20 (29×49) 20×9 (13×4) 27-
 22 (18×27) 28-22 (27×18) 38-33 (49×27)
 37-31 (26×37) 42×2.

(24-29?)

472

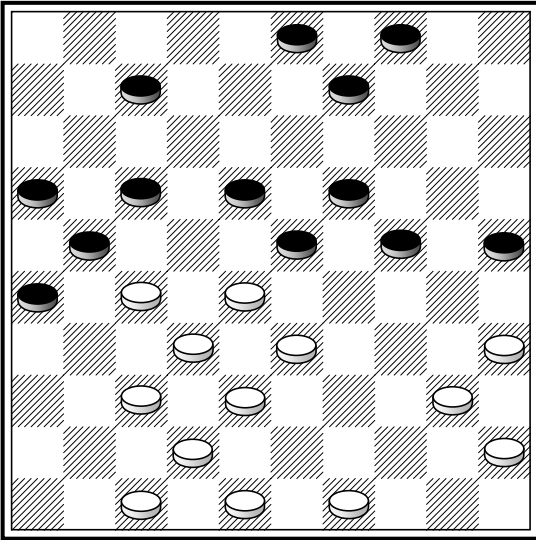
**F. Raman**

27–22 (18×27) 33–29 (24×22) 35–30
 (25×34) 40×18 (22×13) 37–31 (26×28)
 38–32 (27×38) 42×2 – удар Райхенбаха в
 качестве вспомогательной комбинации.

473

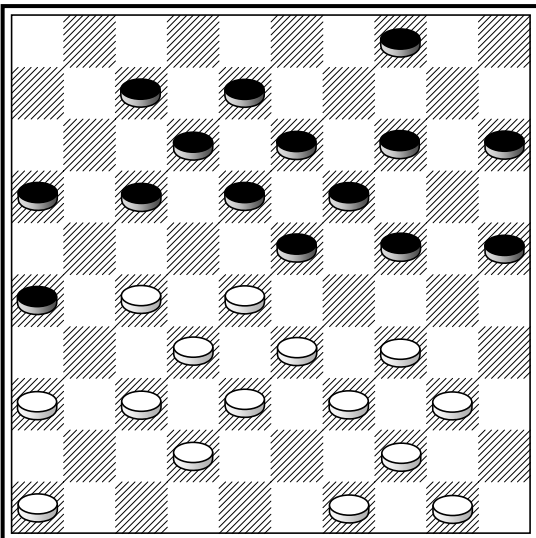

(24-30?)

(24–30?) 27–22 (18×27) 32×21 (23×41) **A.**
 36×47 (16×27) 38–32 (27×29) 34×23
 (19×28) 39–34 (30×39) 44×2.

A. (23×43) 39×48 (30×28) 37–31 (16×27)
 31×2.

474

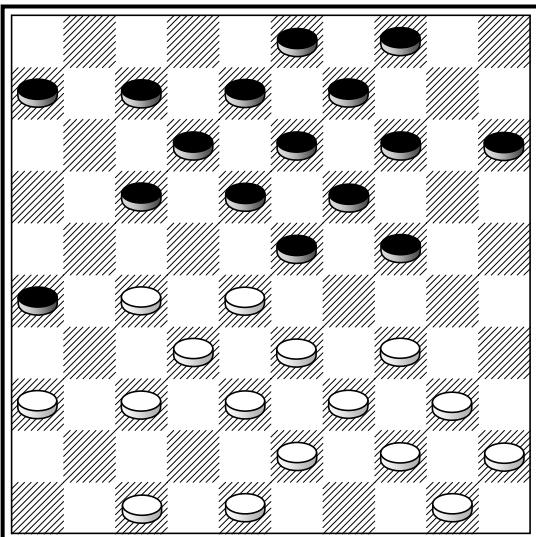

34–29 (23×34) 40×20 (14×25) **A.** 28–23
 (18×29*) 33×24 (19×30) 37–31 (26×28)
 39–34 (30×39) 44×2.

A. (15×24) 28–23 (18×29*) 37–31
 (26×28) 33×2.

475

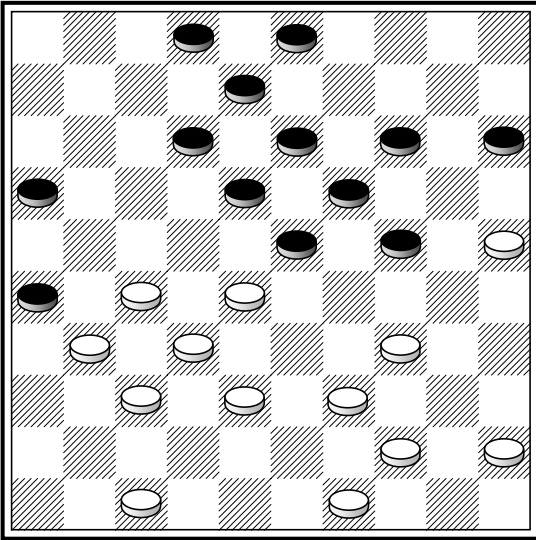

(24-30?)

F. Raman

(24-30?) 27-21 (16×36) 28-22 (18×27)
 32×21 (26×17) 47-41 (36×47) 25-20
 (47×40) 20×7 (2×11) 44×2.

476

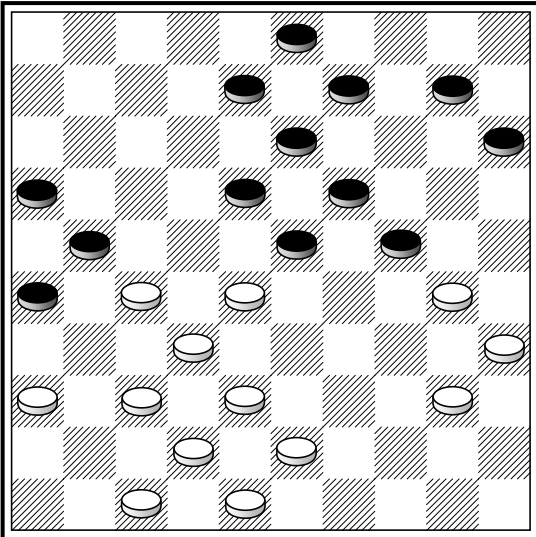

(24-29?)

(24-29?) 38-33 (29×49) 30-24 (19×30)
 28×19 (13×24) 37-31 (26×28) 36-31
 (21×32) 48-43 (49×38) 42×2 и затем 40-
 34.

477

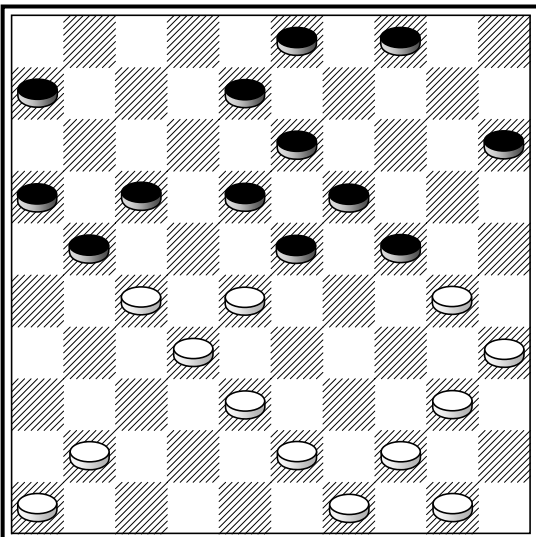

(24-29?)

(24-29?) 38-33 (29×38) 30-24 (19×30)
 28×19 (13×24) 27-22 (17×37) 43×32
 (37×28) 40-34 (30×39) 44×2.

478

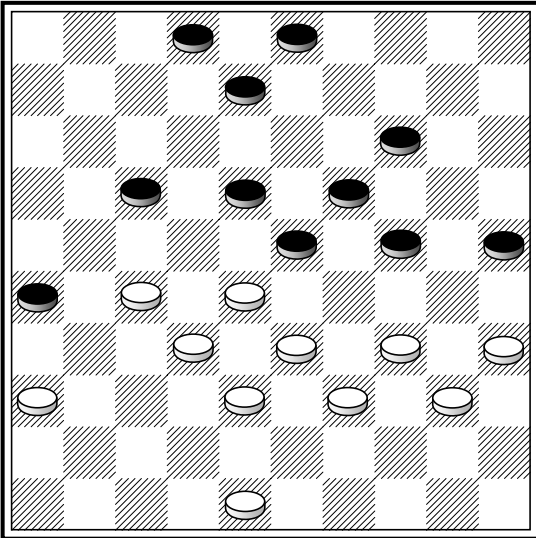

27-22 (18×27) 32×12 (23×43) 12-7
 (2×11) 36-31 (26×37) 48-42 (37×48) 33-
 29 (24×44) 40×38 (48×30) 35×2.

479

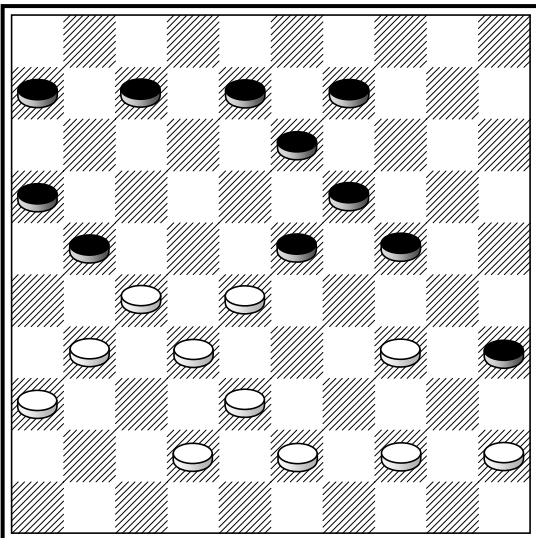

(24-29?) 27-22 (29×49) 45-40 (35×44)
 43-39 (44×33) 38×18 (49×27) 28-23
 (19×17) 31×2 (13×22) 2×31.

(24-29?)

480

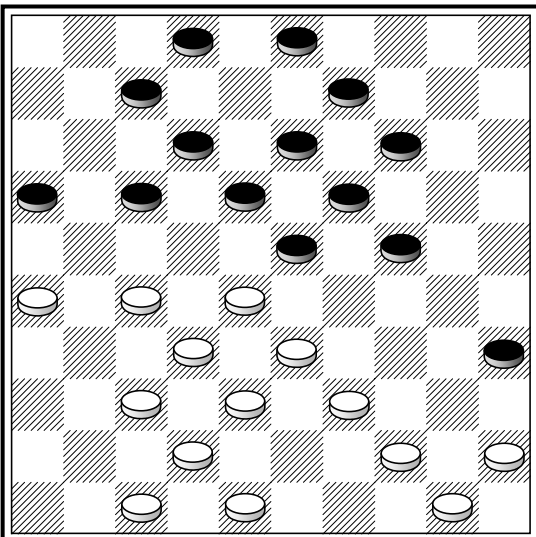

J. Sloberg

27-22 (18×27) 32×21 (23×34) 33-28
 (16×27) 28-23 (19×28) 44-40 (35×44)
 50×8 (2×13) 37-32 (27×38) 42×2.

481

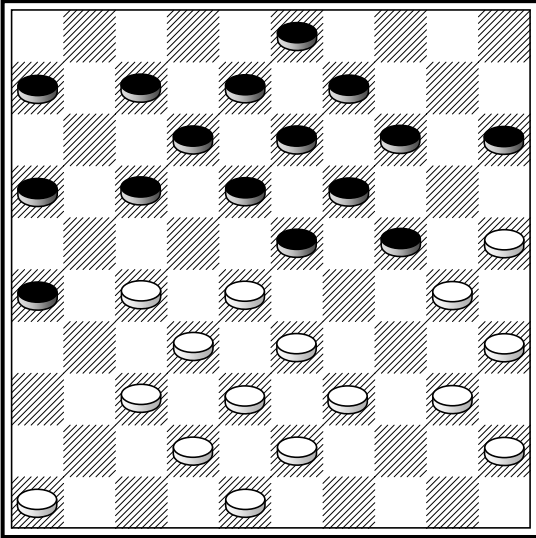

I. Kuijken – A. Kuijken

25–20 (14×34) 40×20 (15×24) 35–30
 (24×35) 33–29 (23×34) 39×30 (35×24)
 27–22 (18×27) 32×21 (16×27) 28–23
 (19×28) 37–32 (28×37) 42×2.

482

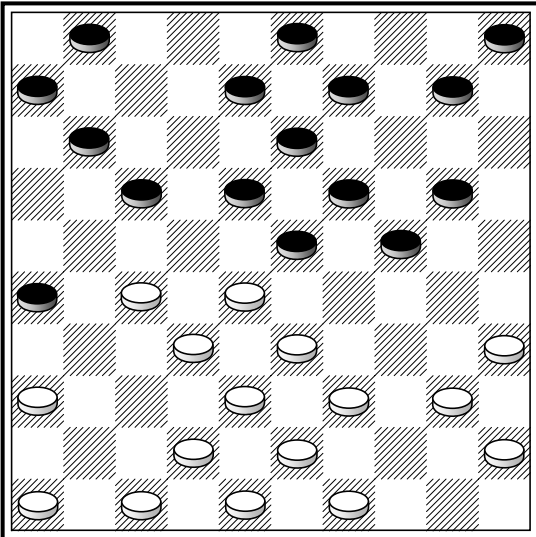

F.B. Jernberg

(26–31?) 28–22 (17×37) 33–29 (24×44)
 27–22 (18×27) 43–39 (44×33) 38×18
 (13×22) 48–43 (37×39) 40–34 (39×30)
 35×2.

(26-31?)

483

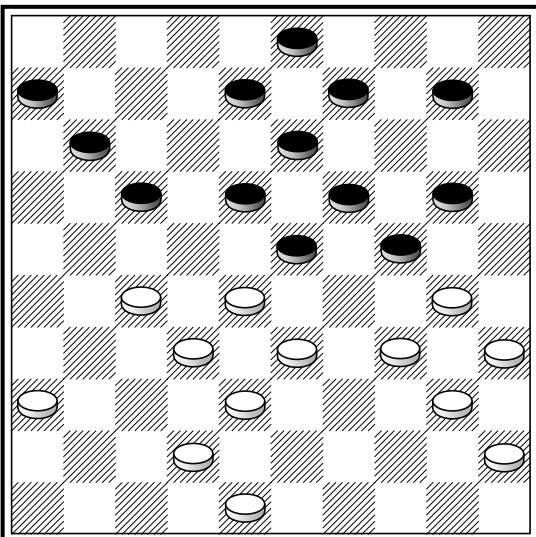

27–21 (17×26) 28–22 (18×27) 32×21
 (26×17) 33–29 (24×33) 38×18 (13×22)
 30–24 (19×39) 40–34 (39×30) 35×2.

484

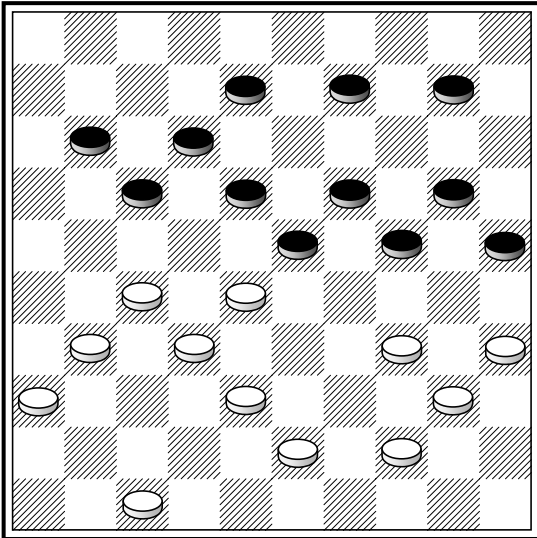

R. Saint-Fort, 1960

27-22 (18×27) 32×21 (17×37) 38-33
 (23×32) 43-38 (32×43) 33-29 (24×33)
 47-42 (37×48) 44-39 (33×44) 40×38
 (48×30) 35×2.

485

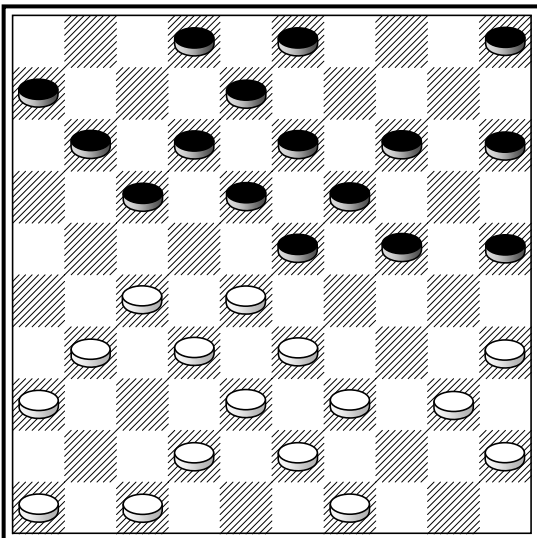

Из партии **М. Масаух, 1978** ↔ ***

(11-16?) **A.** 27-21 (17×48) 28-22 (18×27)
 32×21 (16×27) 33-28 (23×32) 39-34
 (48×30) 49-44 (32×43) 44-39 (43×34)
 40×7 (2×11) 35×2.

A. В партии было (3-9).

(11-16?)

486

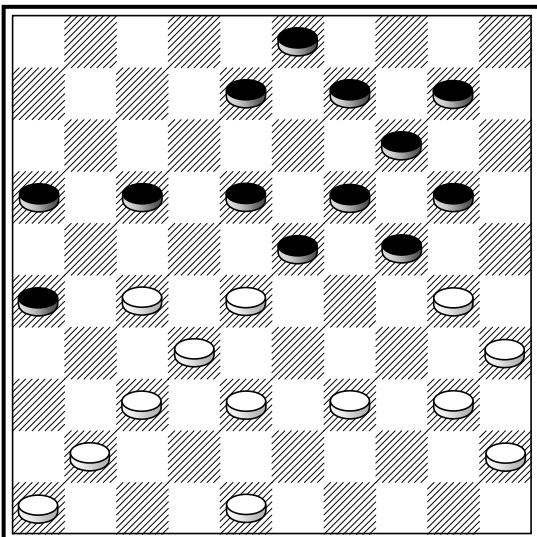

J. Stokkel

37-31 (26×37) 28-22 (17×28) 39-33
 (28×39) 41-36 (37×28) 27-21 (16×27)
 36-31 (27×36) 46-41 (36×47) 40-34
 (47×40) 35×15 (24×35) 15×2.

487

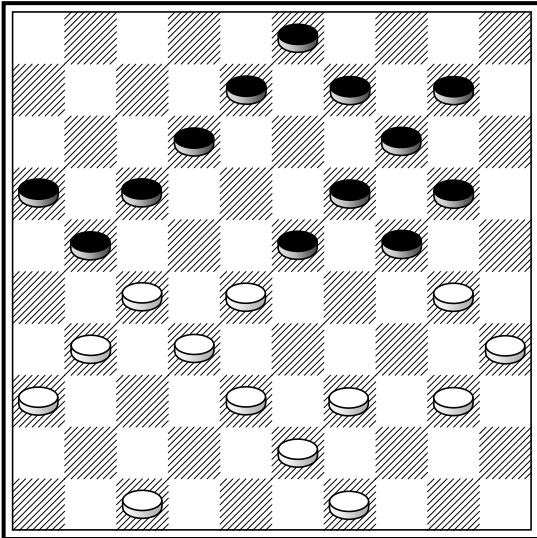

(21-26?)

"De Voorpost", октябрь 1979

(21-26?) 27-22 (26×37) 32×41 (23×32)
 38×27 (17×28) 27-21 (16×27) 36-31
 (27×36) 47-42 (36×38) 43×23 (19×28)
 30×19 (14×23) 39-33 (28×39) 40-34
 (39×30) 35×2.

488

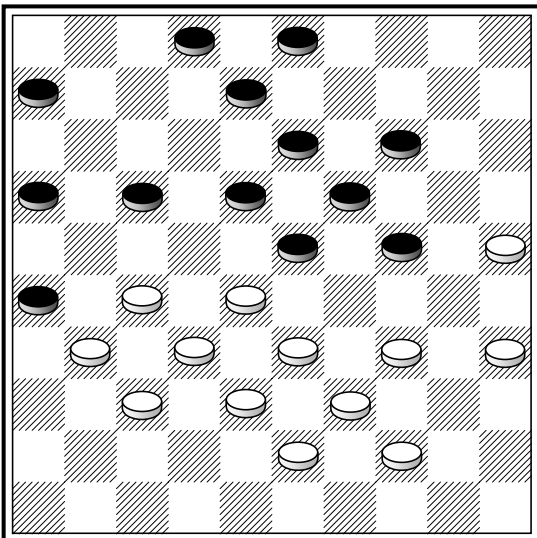

(2-7?)

F.Raman

(2-7?) 27-21 (16×36) 37-31 (26×37)
 32×41 (36×47) 44-40 (23×32) 38×27
 (47×29) 34×1 (13-18) 1×9 (3×14) 27-22
 (17×28) 39-33 (28×48) 40-34 (48×30)
 35×2.

489

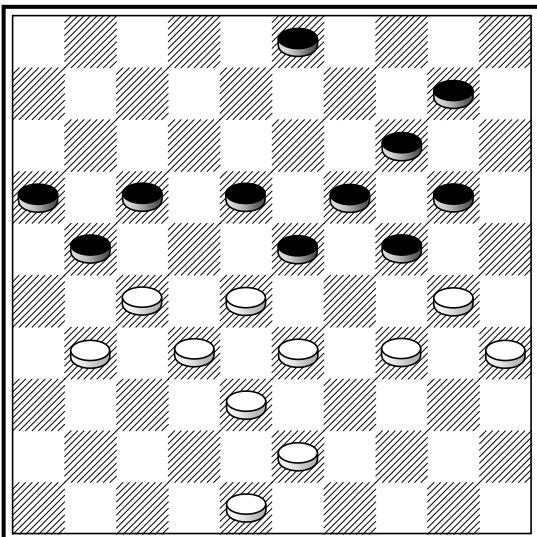

(21-26?)

(21-26?) 28-22 (26×39) 22×13 (19×8)
 30×28 (39×30) 35×4.

490

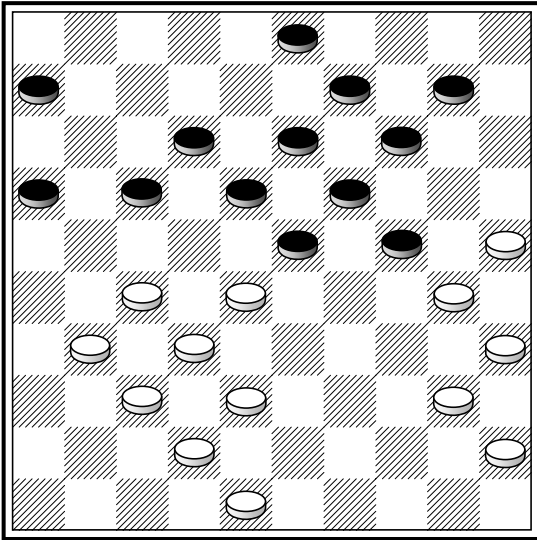

(24-29?)

B.W. den Hartogh – H. Noome

(24-29?) 30-24 (29×20*) 28-22 (17×28)
38-33 (28×39) 40-34 (39×30) 35×4.

491

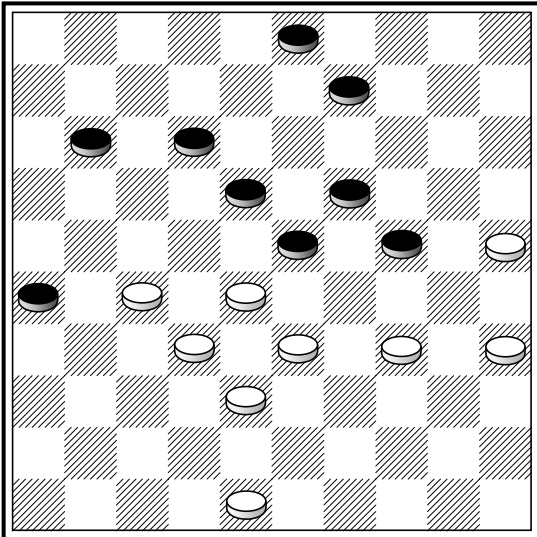

H. Bajolle – J.Abe

25-20 (24×15) 27-21 (26×17) 28-22
(17×30) 35×4.

492

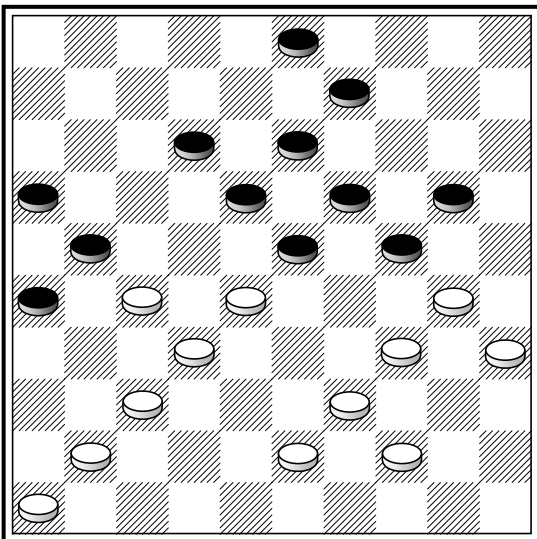

(24-29?)

J. Stokkel

(24-29?) 39-33 (29×29) 37-31 (26×37)
30-24 (19×30) 28×26 (37×28) 35×4.

493

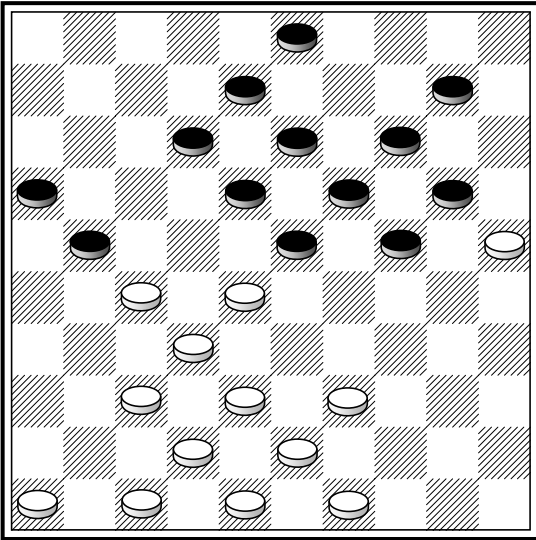

(24-29?)

(24-29?) 27-22 (18×27) 38-33 (29×38*)
42×33 (27×29) 39-33 (23×41) 33×4.

494

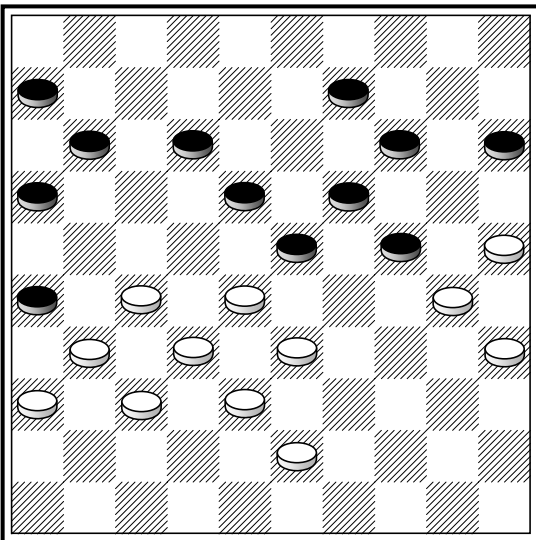

(23-29?)

(23-29?) 27-21 (26×17*) 25-20 (14×34)
43-39 (34×43) 38×49 (29×27) 31×4.

495

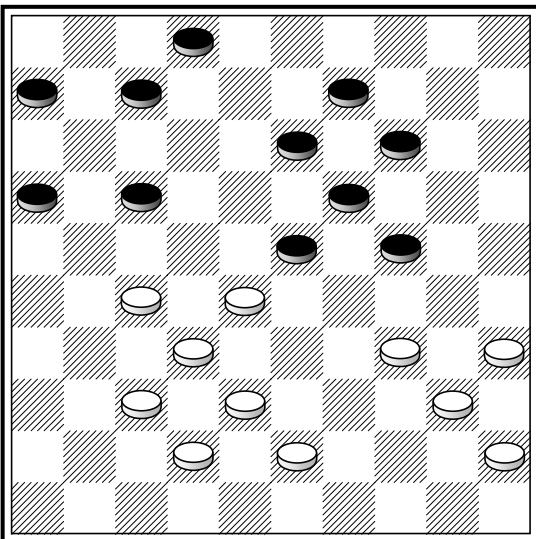

G.E. van Dijk – J.H. Beeke, 1963 ↔ ***

28-22 (17×28) 34-29 (24×33*) 38×18
(13×31) 37×26 (28×39) 40-34 (39×30)
35×4.

496

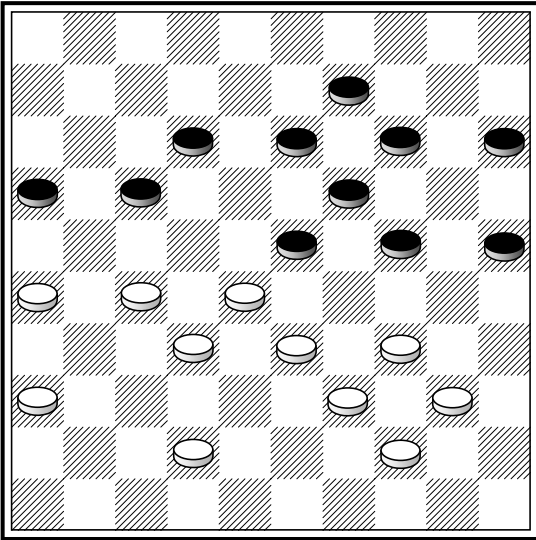

Г. Гросс – Б. Блиндер

28–22 (17×48) 33–29 (24×33) 39×28
 (23×21) 26×8 (13×2) 40–35 (48×30)
 35×4.

497

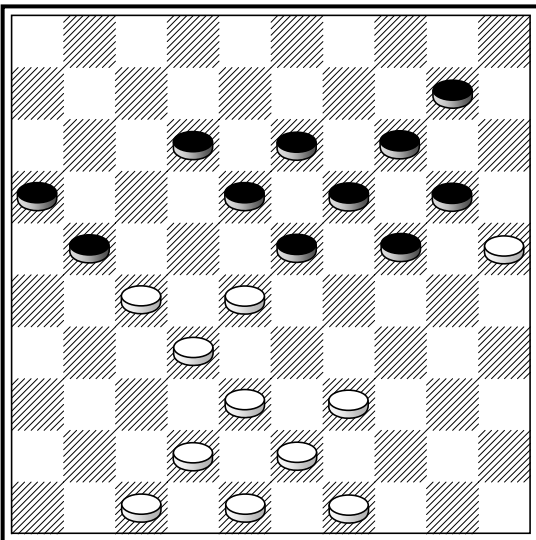

(24–29?) 27–22 (18×27) 39–34 (29×40)
 38–33 (27×29) 49–44 (40×38) 42×4
 (23×32) 4×49.

(24-29?)

498

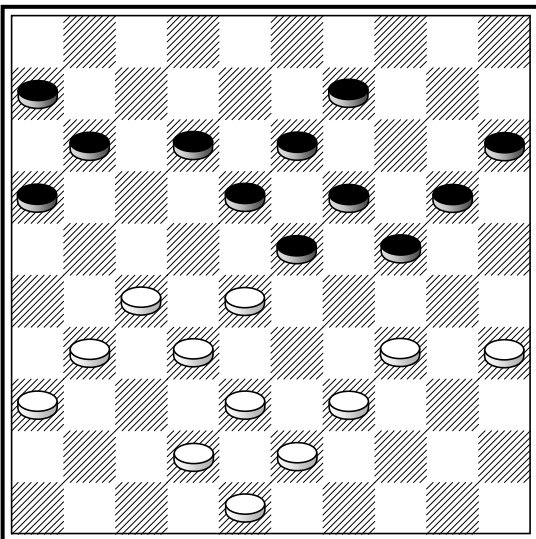

J.H. Brabers – N. van Riebeek, ↔

(24–29?) 35–30 (29×40) 39–34 (40×29)
 30–24 (19×30) 28×17 (11×22) 32–28
 (22×33) 27–21 (16×27) 31×4 и т.д.

(24-29?)

499

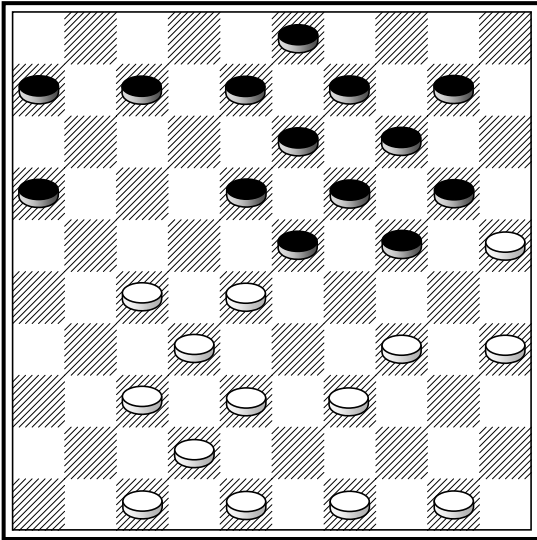

(24-29?)

И. Эльянов

(24-29?) 35-30 (29×40) 27-22 (18×27)
 32×21 (23×34) 30×39 (16×27) 39-34
 (40×29) 37-32 (27×38) 42×4.

500

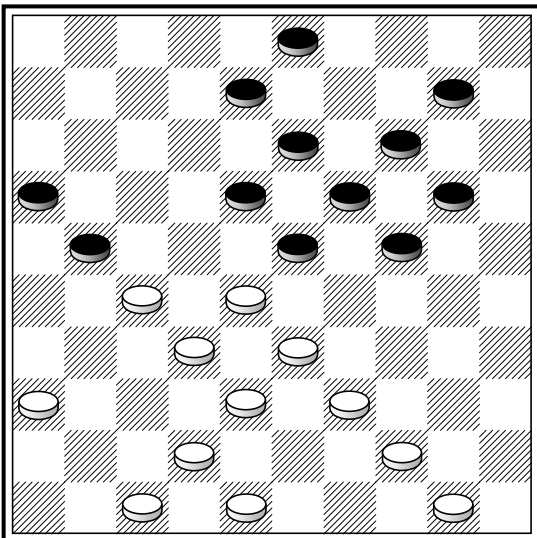

(24-30?)

(24-30?) 27-22 (18×27) 36-31 (27×36)
 39-34 (30×39) 32-27 (21×43) 47-41
 (36×29) 44×4 (23×32) 4×49.

501

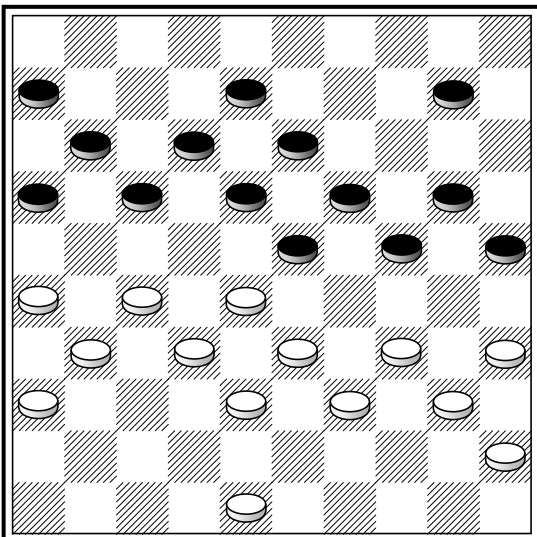

И. Яворский – З. Цирик, 1958

27-22 (18×27) 32×21 (23×43) 33-29
 (24×44) 40×38 (16×27) 31×22 (17×28)
 38-33 (28×30) 35×4.

502

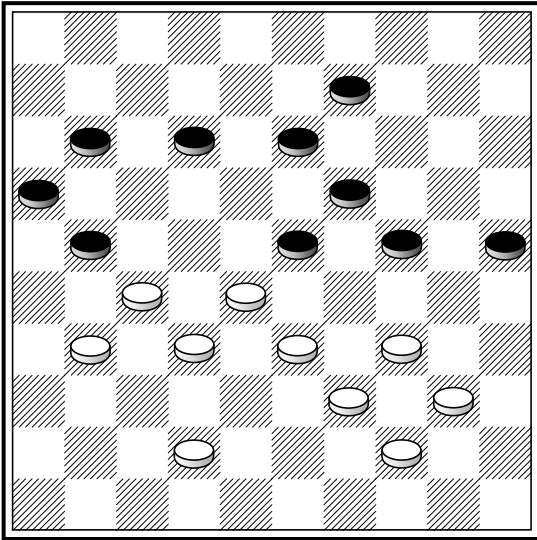

(21-26?)

(21-26?) 27-22 (26×48) 32-27 (23×21)
 22-17 (11×22) 33-29 (24×33) 39×8
 (13×2) 40-35 (48×30) 35×4.

503

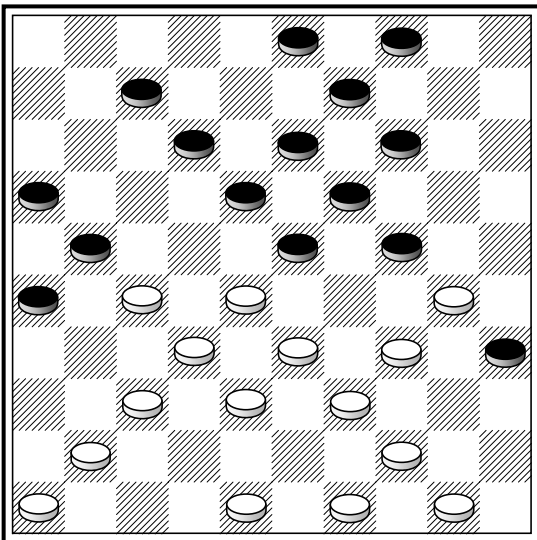

H. Wiersma

37-31 (26×37) 33-29 (24×31) 44-40
 (35×42) 30-24 (19×39) 49-44 (37×28)
 48×10 (4×15) 44×4.

504

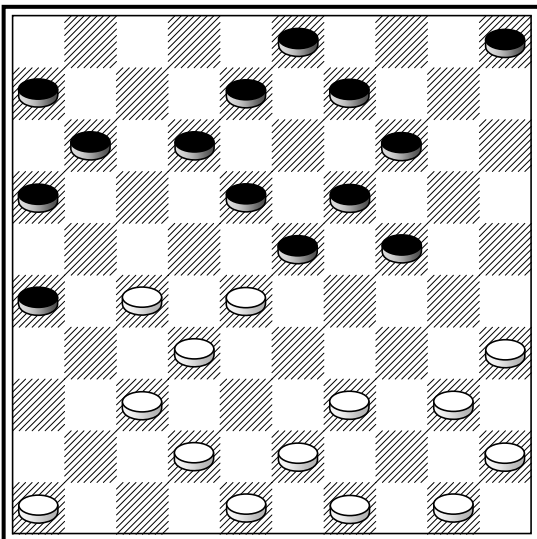

Б. Шкиткин, 1976

27-21 (16×47) 37-31 (26×37~) 49-44
 (23×32) 39-33 (47×29) 35-30 (24×35)
 48-42 (37×39) 44×4 (35×44) 4×16 (6-11)
 16×10 (5×14) 50-44 (14-19) 44-39 (19-
 23) 39-33 (3-8) 46-41 (8-13) 41-37
 (13-19) 37-32 (19-24) 45-40 (23-29)
 33-28 (24-30) 28-23 (29×18) 32-28.

505

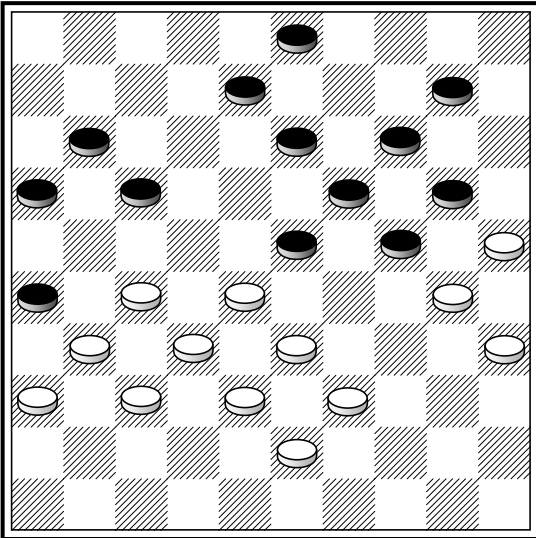

"De Voorpost", сентябрь 1973

27-21 (16×27) 32×12 (23×41) 36×47
 (26×37~) 33-28 (8×17) 28-23 (19×28)
 30×8 (3×12) 47-42 (37×48) 39-34
 (48×30) 35×4.

506

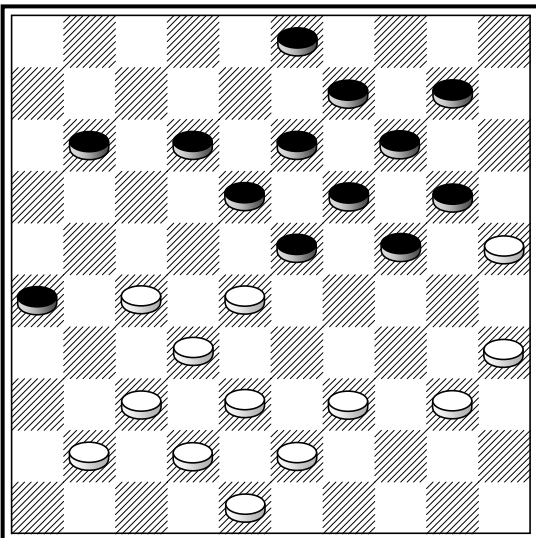

(24-29?) 27-22 (18×27) 32×21 (23×32*)
 37×28 (26×17) 28-22 (17×28) 39-33
 (28×39) 43×23 (19×28) 38-33 (28×39)
 40-34 (39×30) 35×4.

Подобная идея встретилась в пар-
 тии **В.Щеголев – Н. Jansen**, 1976 ↔.

(24-29?)

507

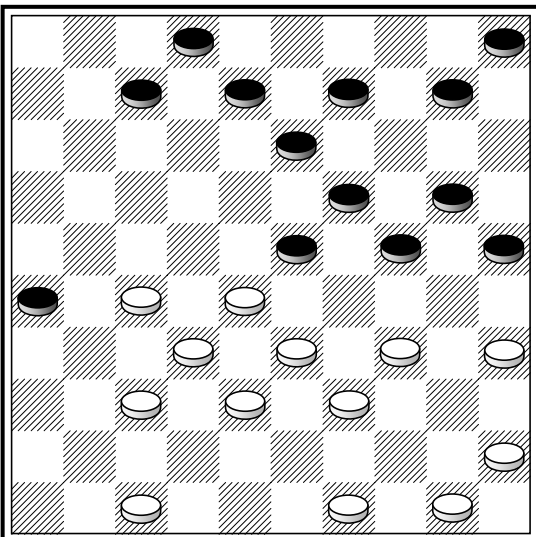

B. Springer

34-29 (23×43) 27-21 (26×17) 28-22
 (17×39) 38-33 (39×28) 32×1 (43-48) 45-
 40 (48×26) 47-42 (26×48) 40-34
 (48×30) 1-29 (24×33) 35×4.

Удары на поля 6-8-10

508

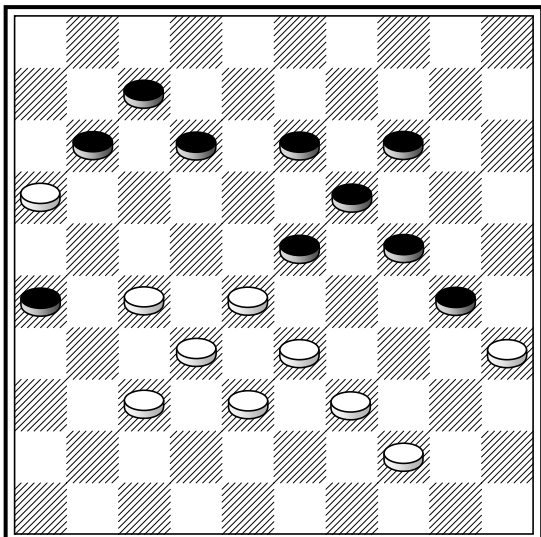

33-29 (24×33) 35×24 (19×30) 39×6.

509

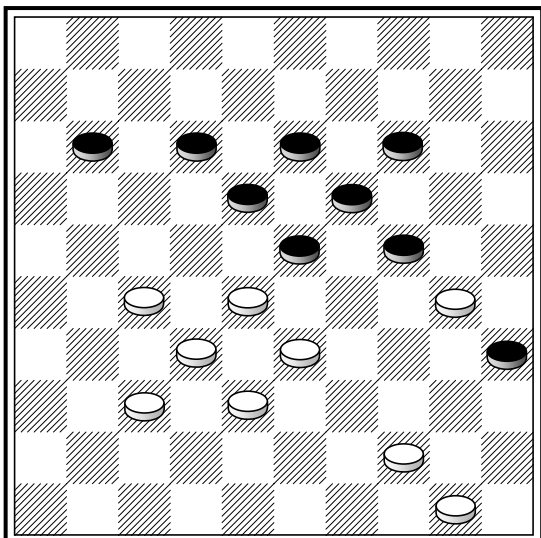

M. Fabre

33-29 (24×33) 30-24 (19×30) 44-40
(35×44) 50×6.

510

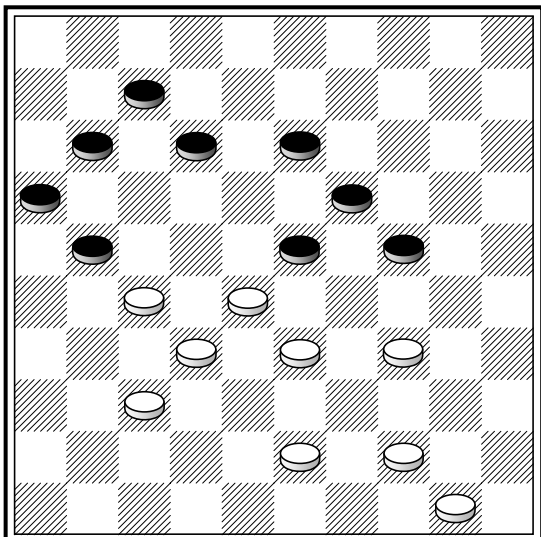

И. Куперман – Ю. Кириллов

34-29 (23×34) 28-23 (19×48) 44-39
(48×44) 50×6.

511

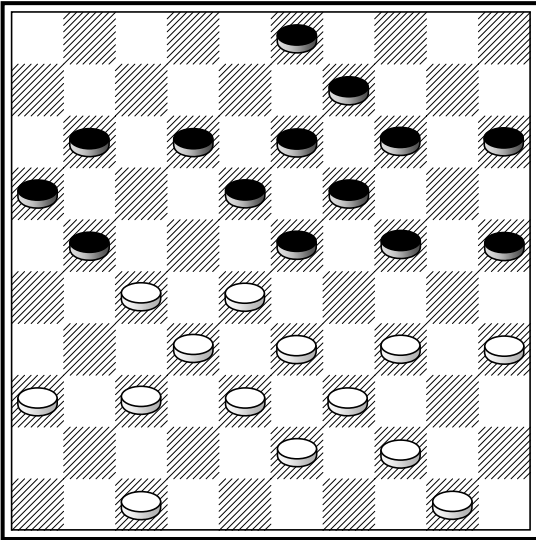

D. Ricou – N. Castex

34–29 (23×34) 39×30 (25×34) 28–23
(19×48) 44–39 (48×44) 50×6.

512

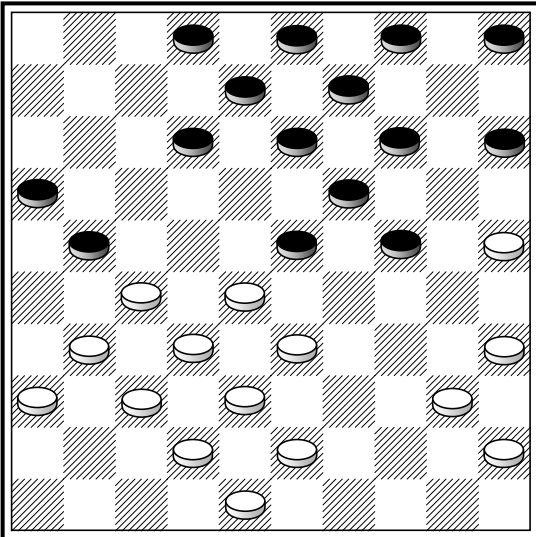

M. Mucin

25–20 (14×25) 33–29 (24×22) 27×7
(2×11) 35–30 (25×34) 40×18 (13×22) 31–
27 (22×31) 37×6.

513

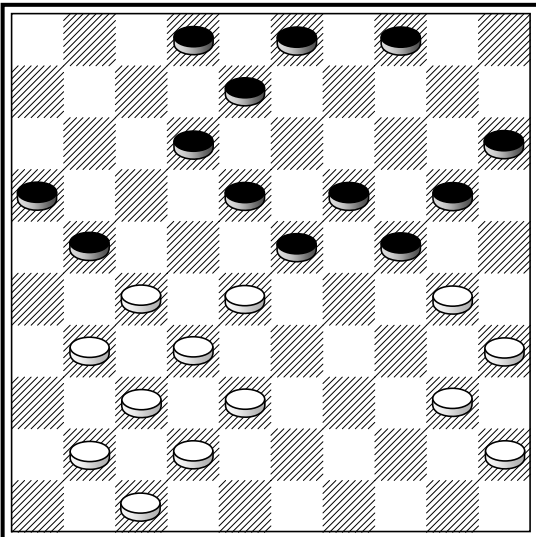

(20–25?) 27–22 (18×36) 38–33 (25×34)
40×7 (2×11) 33–29 (24×22) 32–27
(21×32) 37×6.

(20-25?)

514

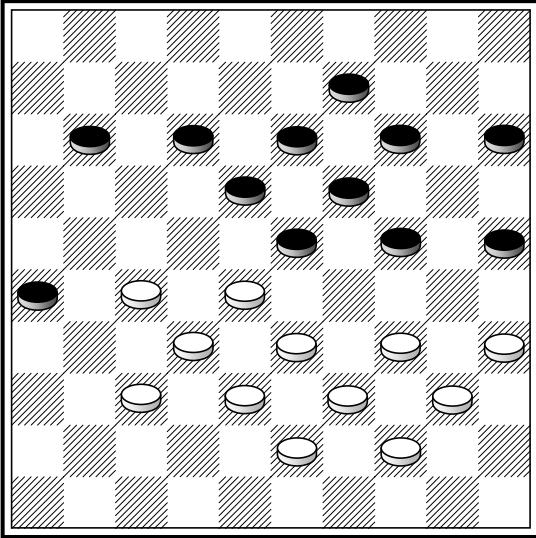

G.I. Slot – B. Vos

34–29 (23×45) 27–22 (18×27) 32×21
 (26×17) 28–23 (19×28) 33×22 (17×28)
 44–40 (45×34) 39×6.

Подобная идея встретилась в пар-
 тиях **A.Schotanus – H. Wiersma, 1970, J.
 van der Wal – H. van Westerloo** и
А.Калпиньш –В.Иванов.

515

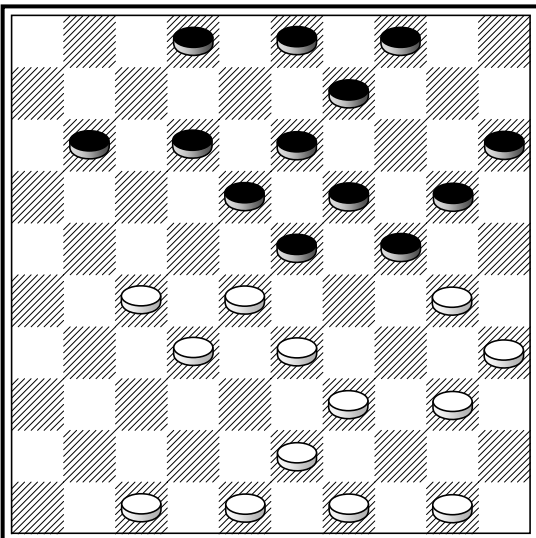

(20–25?) 27–22 (18×29) 39–34 (23×32)
 34×14 (25×45) 50–44 (9×20) 44–40
 (45×34) 43–38 (32×43) 48×6.

(20-25?)

516

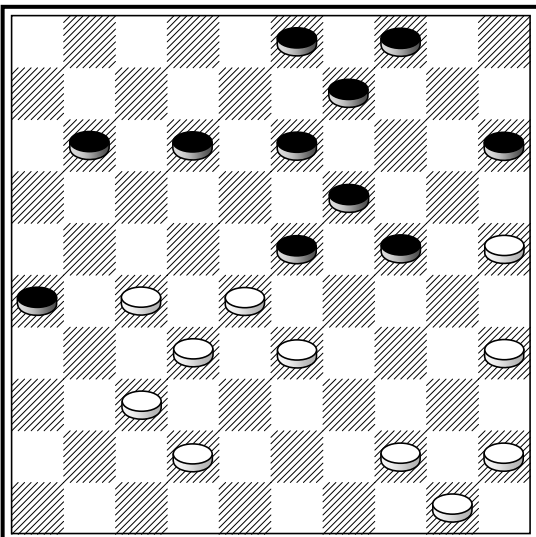

И. Куперман

35–30 (24×35) 33–29 (23×34) 25–20
 (15×24) 27–21 (26×17) 28–22 (17×28)
 32×14 (9×20) 44–40 (35×44) 50×6.

517

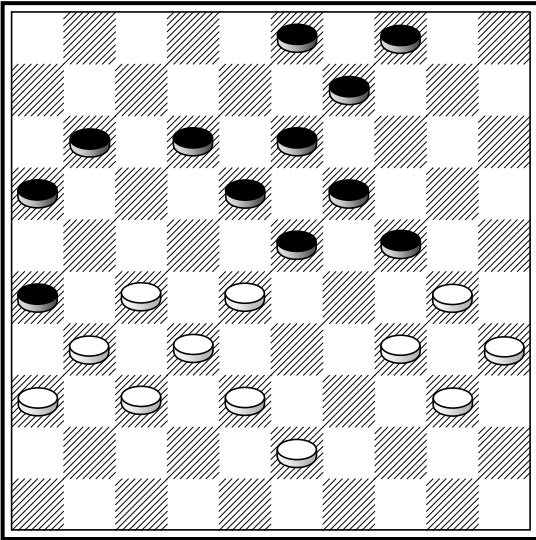

"De Voorpost", июнь 1973

27-22 (18×27) 32×21 (23×41) 36×47
 (16×36) 47-41 (36×47) 38-33 (47×29)
 34×14 (9×20) 30×6.

518

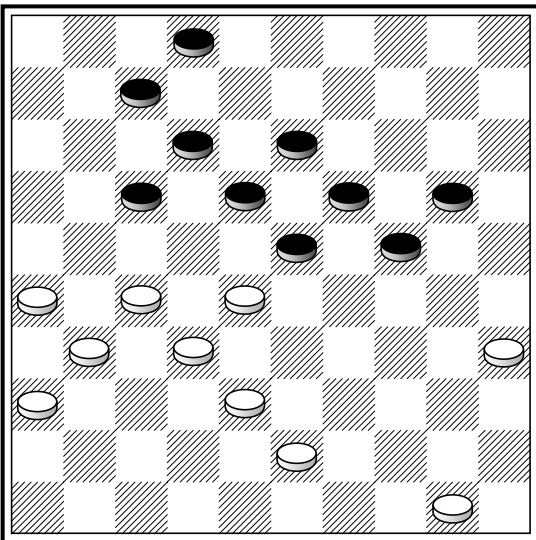

W. de Jong – O. Hoekstra

27-22 (18×27) 31×11 (7×16) 32-27
 (23×21) 26×8.

519

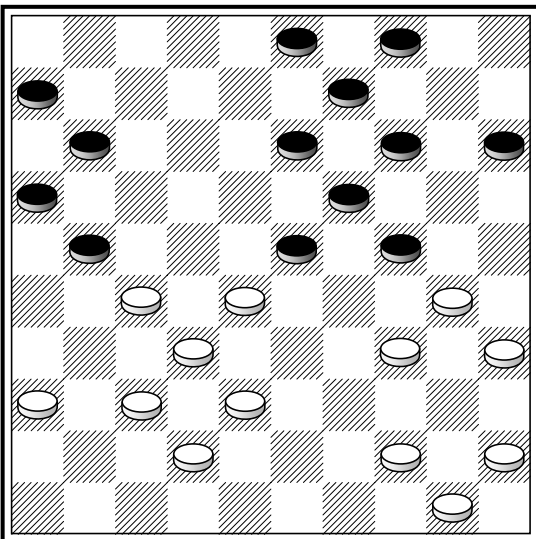

(24-29?) 30-24 (29×49*) 45-40 (19×30)
 28×8 (3×12) 35×24 (49×31) 37×8.

(24-29?)

520

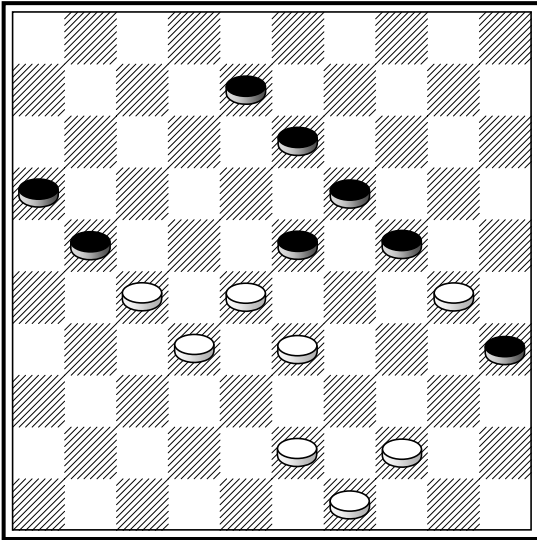

28-22 (8-12?)

B. Dukel – Hr. Mol, 1950 ↔

28-22 (8-12?) 22-18 (13×31) 32-28
(23×32) 33-29 (24×33) 43-39 (35×24)
39×8.

521

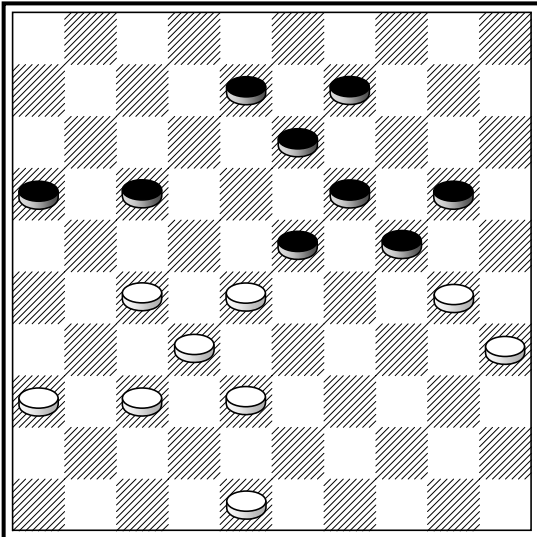

(20-25?)

(20-25?) 36-31 (25×34) 27-21 (16×36)
37-31 (36×27) 32×14 (23×43) 48×30
(19×10) 30×8.

522

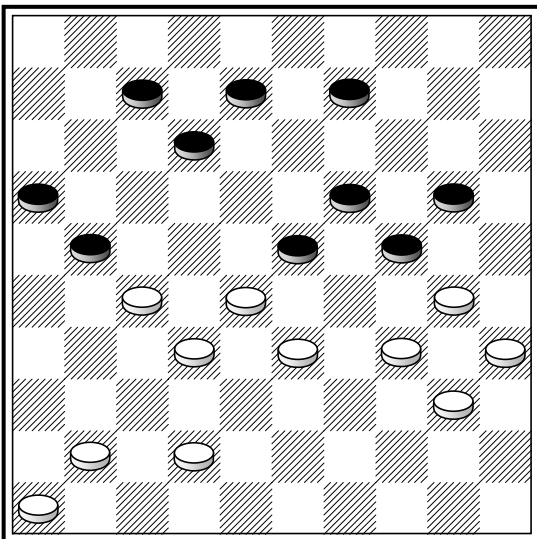

33-29 (24×31) 30-24 (19×39) 40-34
(39×30) 35×11 (16×7) 32-28 (23×32) 41-
37 (32×41) 46×8.

523

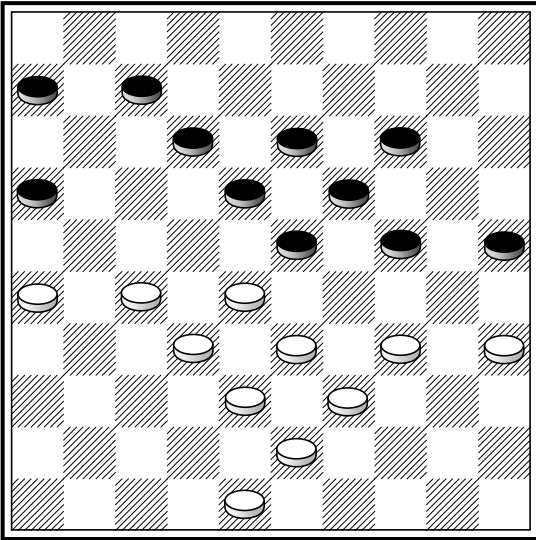

(23-29?)

Ph. de Schaap – J. Muller

(23-29?) 34×23 (18×29) 28-23 (19×37)
38-32 (29×49) 32×41 (49×21) 26×10.

524

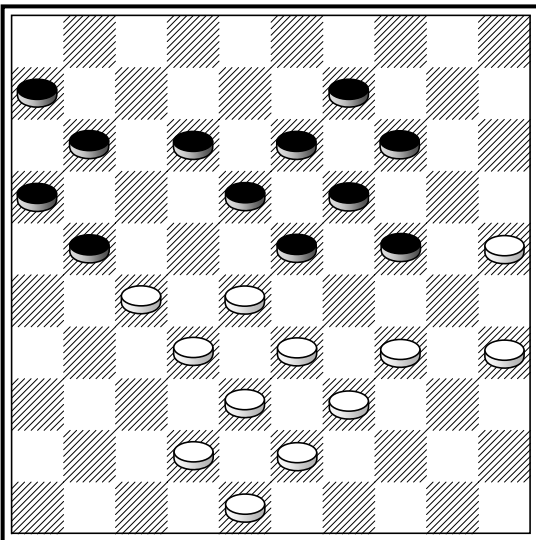

(23-29?)

(23-29?) 34×23 (18×29) 28-23 (19×37)
42×31 (21×32) 38×27 (29×49) 31-26
(49×21) 26×10.

525

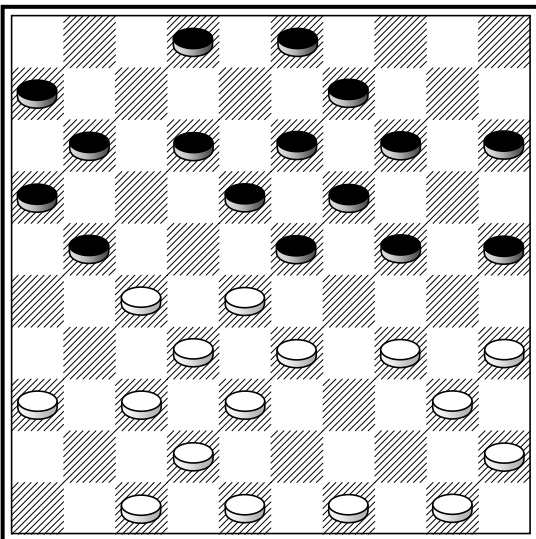

M. Rebel

34-29 (23×34) 40×20 (15×24) 28-23
(19×39) 50-44 (39×50) 49-44 (50×31)
37×10.

Удары на поля 7–9

526

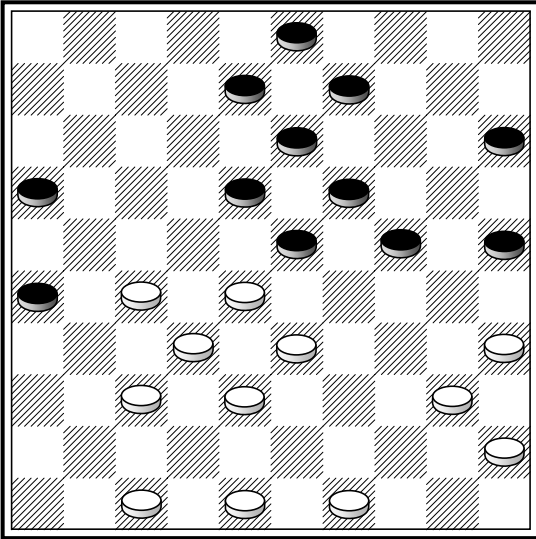

28–22 (8–12?)

28–22 (8–12?) 33–29 (24×31) 27×36
(18×38) 35–30 (25×34) 40×7.

527

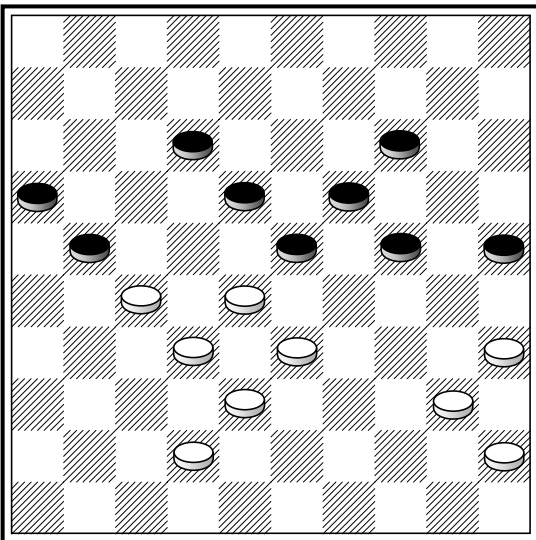

27–22 (18×27) 33–29 (24×22) 35–30
(25×34) 40×7.

528

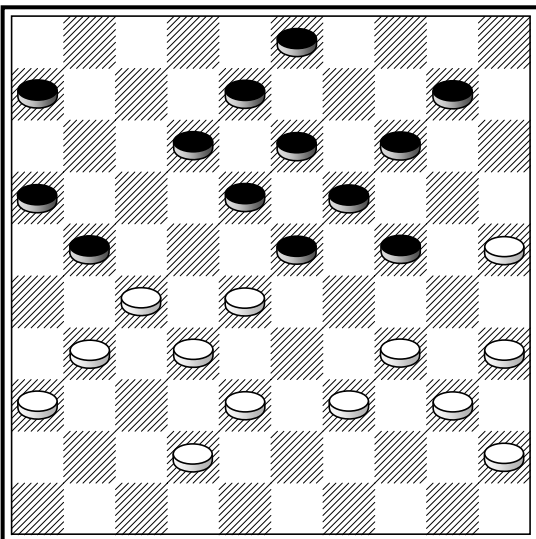

(21–26?)

Ю. Саломатин – Н. Ильинский
(21–26?) 27–21 (26×48) 28–22 (16×27*)
32×21 (18×16) 34–30 (48×34) 40×7.

529

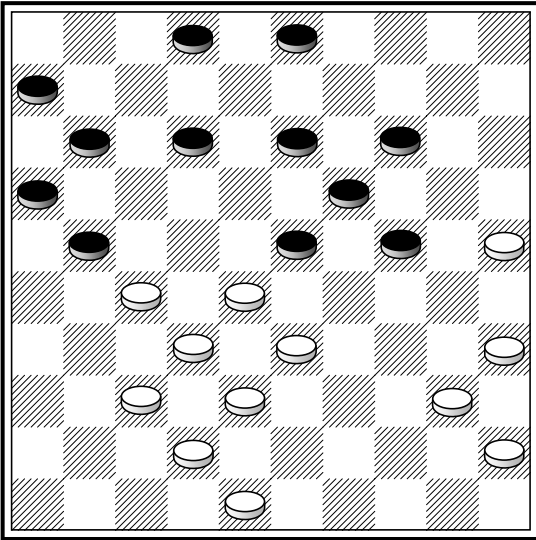

P. Roozenburg

33-29 (24×31) 37×8 (3×12) 25-20
(14×25) 35-30 (25×34) 40×7.

530

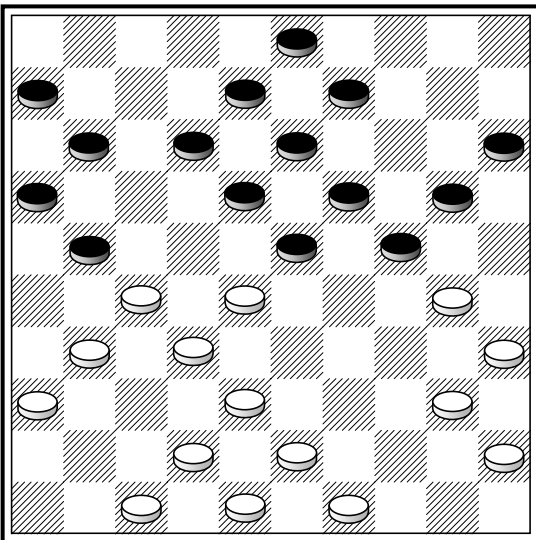

(20-25?) 27-22 (25×34) 40×20 (15×24)
31-26 (18×27) 26×17 (11×33) 38×7
(27×38) 42×33.

(20-25?)

531

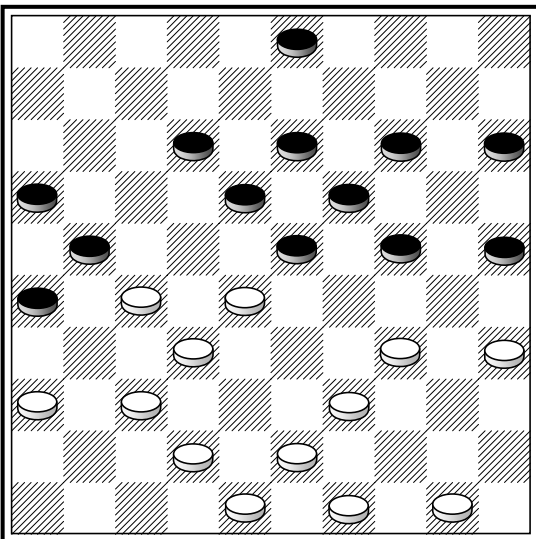

F. Hermelink

27-22 (18×47) 34-30 (23×41) 48-42
(47×44) 36×47 (25×34) 49×7.

532

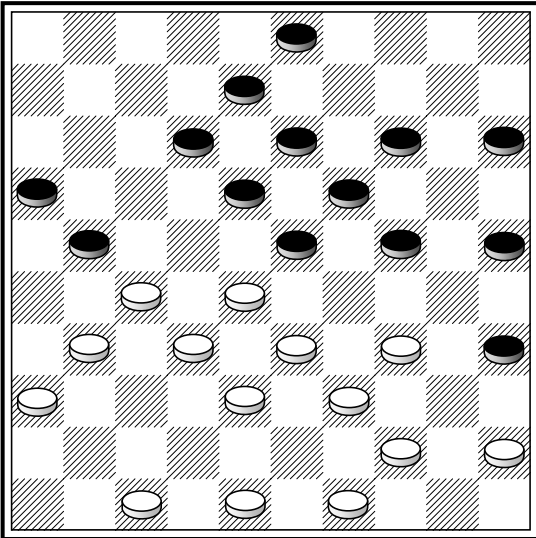

(21-26?)

(21-26?) 34-30 (25×43) 48×39 (26×37)
 32×41 (23×34) 27-22 (18×27) 44-40
 (35×44) 49×7.

533

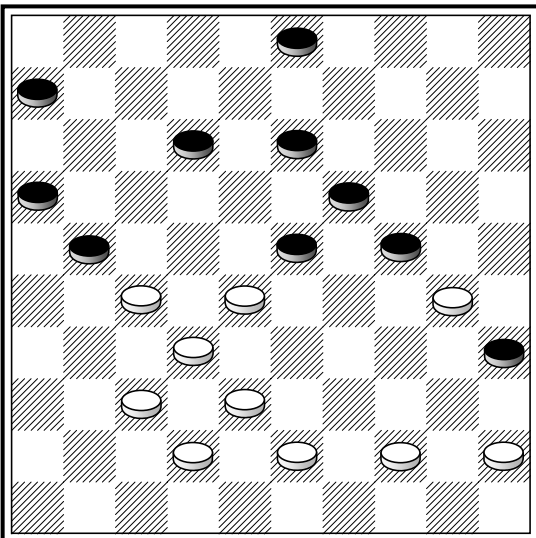

44-40 (35×44) 28-22 (24×35) 22-18
 (13×31) 37×8 (3×12) 43-39 (44×33)
 38×7.

534

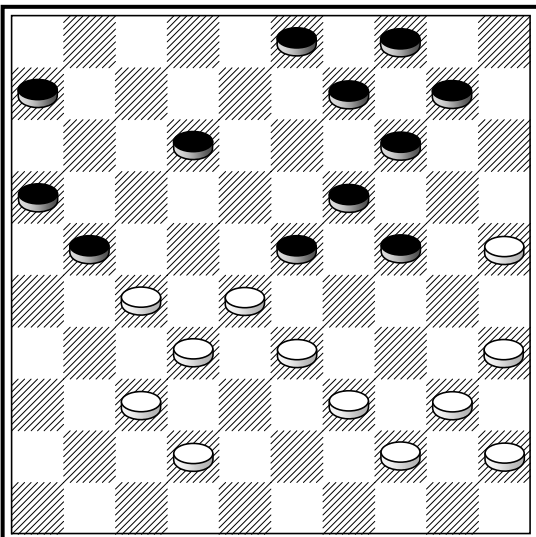

И. Куперман – А. Дубецкой
 33-29 (24×31) 37×8 (3×12) 25-20
 (14×25) 35-30 (25×43) 44-39 (43×34)
 40×7.

535

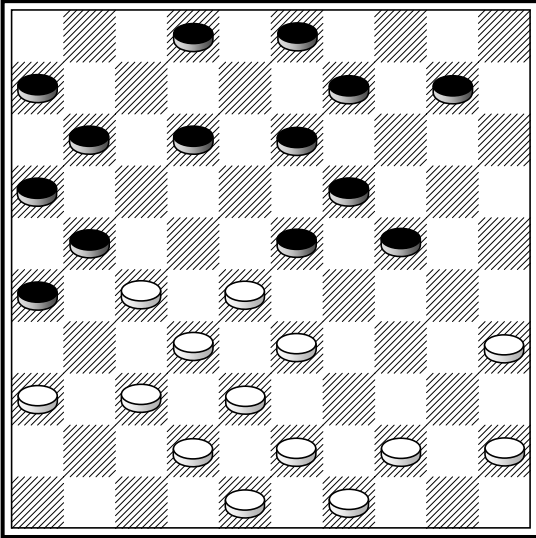

35-30 (24×35) 33-29 (23×34) 37-31
 (26×37) 32×41 (21×23) 44-40 (35×44)
 49×7.

536

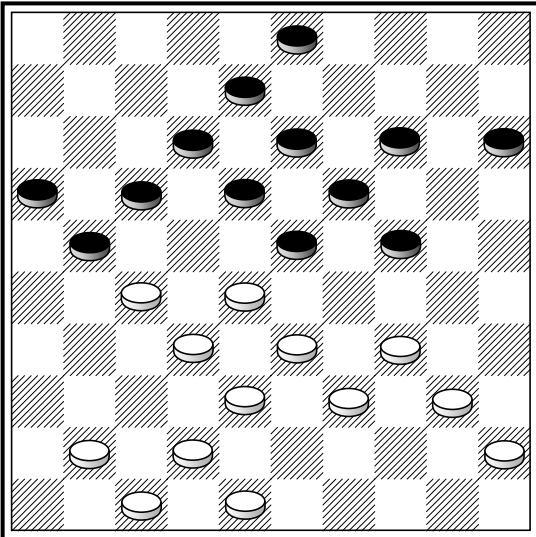

28-22 (17×46) 38-32 (46×28) 33×22
 (21×32) 39-33 (18×27) 34-29 (23×34)
 40×7.

537

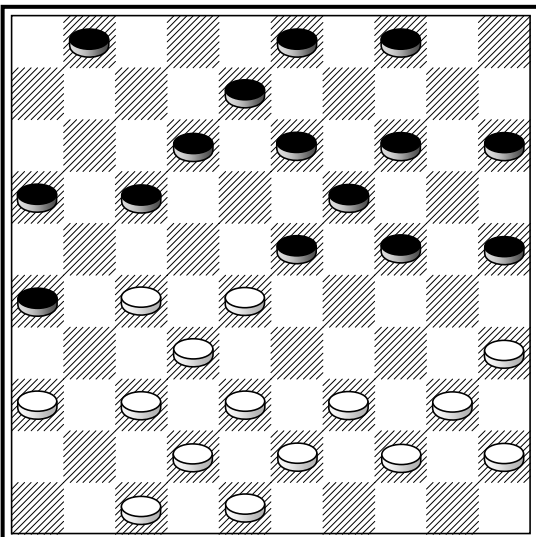

H.M. Roos – J. van den Bosch, 1953

28-22 (17×28) 39-33 (28×50) 37-31
 (26×28) 43-39 (50×33) 38×7 (1×12) 35-
 30 (25×34) 40×7.

538

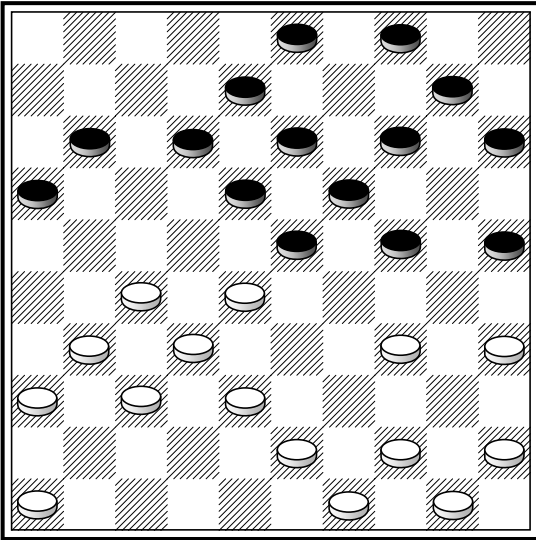

van Blonde

27–22 (18×27) 32×21 (23×41) 36×47
 (16×36) 34–30 (25×34) 47–41 (36×47)
 44–39 (47×44) 49×16.

539

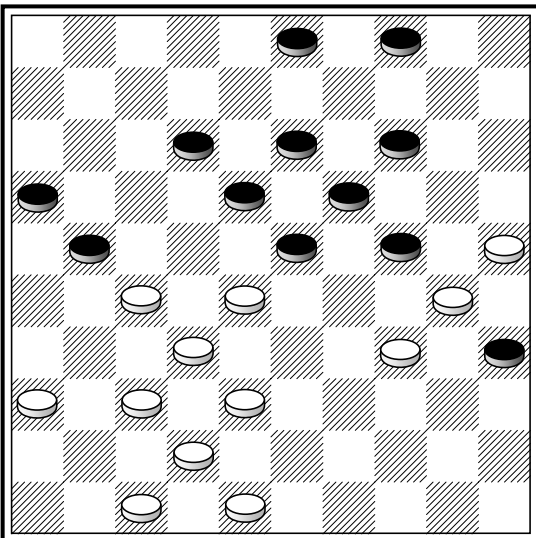

J. Stokkel

27–22 (18×27) 36–31 (27×36) 34–29
 (24×22) 48–43 (35×24) 32–27 (21×41)
 42–37 (41×32) 38×7.

540

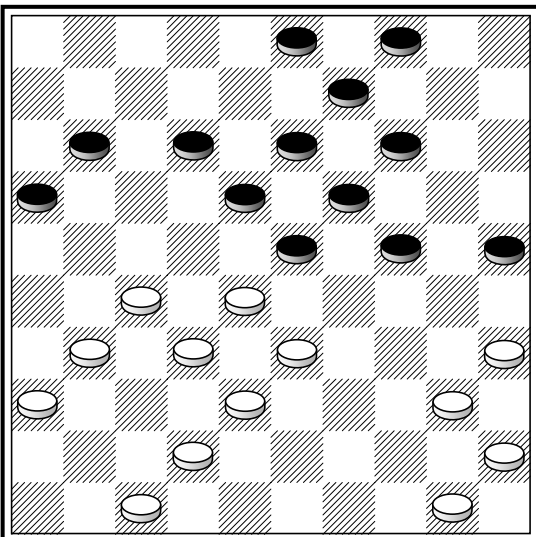

27–21 (16×27) 31×22 (18×27) 32×21
 (23×43) 21–17 (12×21) 42–38 (43×32)
 33–29 (24×33) 35–30 (24×35) 40×7.

Этот удар встретился в партиях
**A.M.Jacobs–J.J.Kwaard, A.Jurg–
 J.Hondebrink, A.Agliardi–B.Dukel, 1960 и
 C.Varkevisser–P.Germain, 1975.**

541

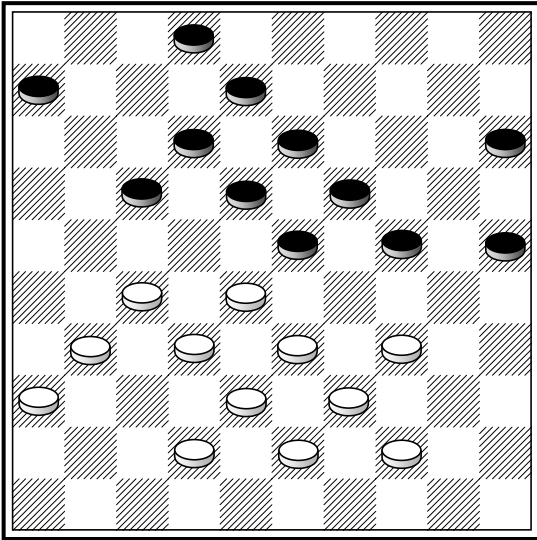

27-22 (18×27) 31×11 (6×17) 33-29
(24×22) 32-28 (22×33) 38×9.

542

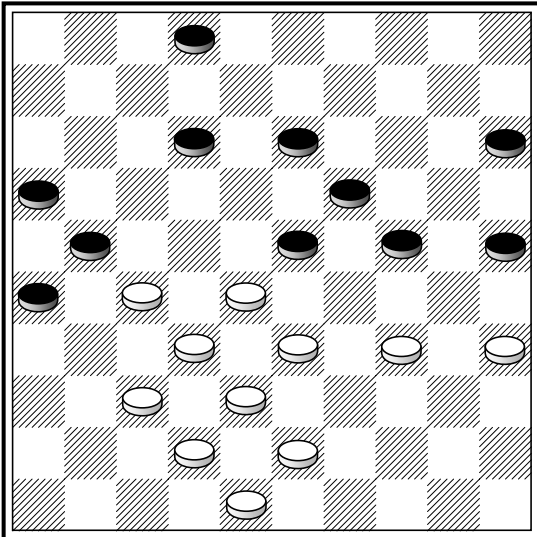

С. Давыдов – А. Гантварг, 1976 ↔

34-29 (23×34) 37-31 (26×37) 32×41
(21×23) 33-29 (24×33) 38×9.

543

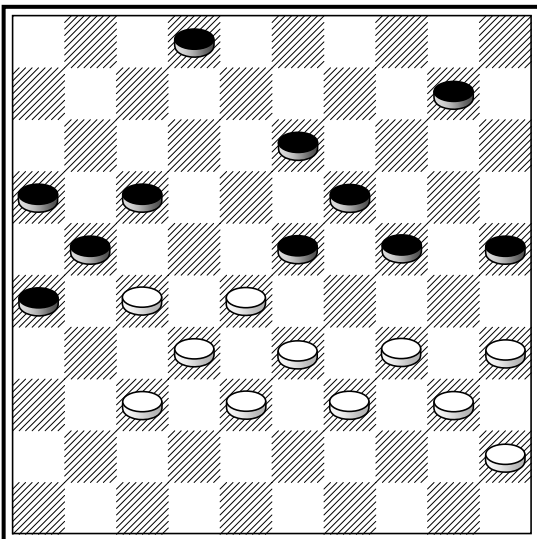

37-31 (26×37) 32×41 (21×43) 39×48
(23×32) 33-28 (32×23) 34-30 (25×34)
40×9.

544

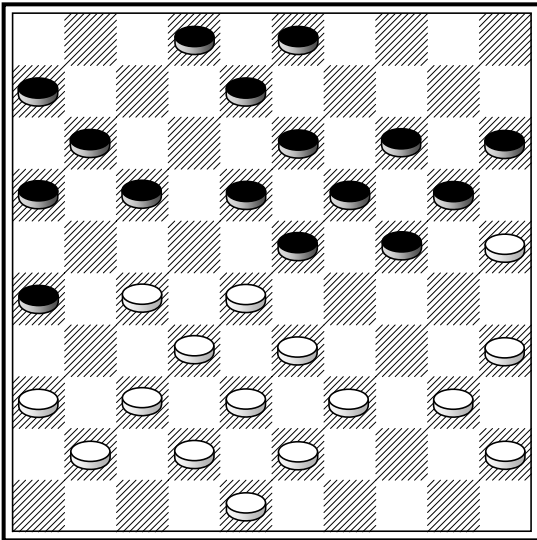

С. Гуляев – В. Александров

27–22 (18×27) 32×12 (8×17) 36–31
 (23×32) 37×28 (26×46) 39–34 (46×23)
 33–29 (24×33) 38×9 и т.д.

545

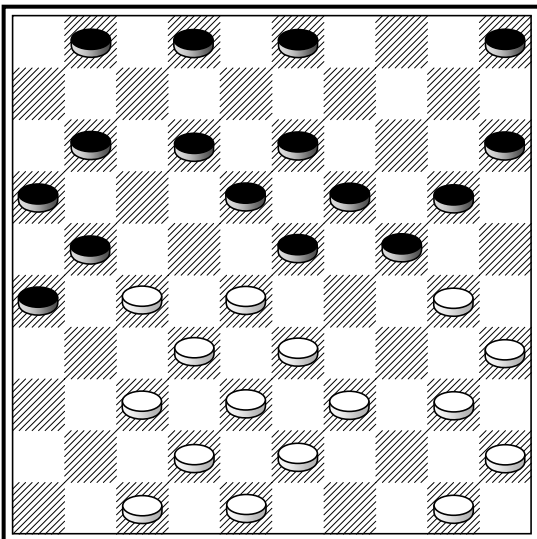

(20–25?) 27–22 (25×34) 40×20 (15×24)
A. 22–17 (11×22) 28×8 (3×12) 37–31
 (26×28) 33×22 (18×27) 35–30 (24×35)
 45–40 (35×33) 38×9.
A. (18×27) 20–14 (19×10) 28×6.

(20-25?)

Прочие комбинации

546

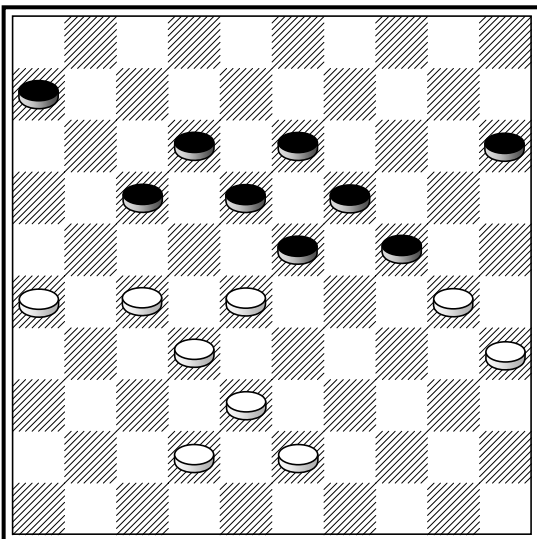

J. Kalden – K. Kuijer

27–21 (23–29?) 28–23 (19×39) 30×8
 (12×3) 21×43.

27-21 (23-29?)

547

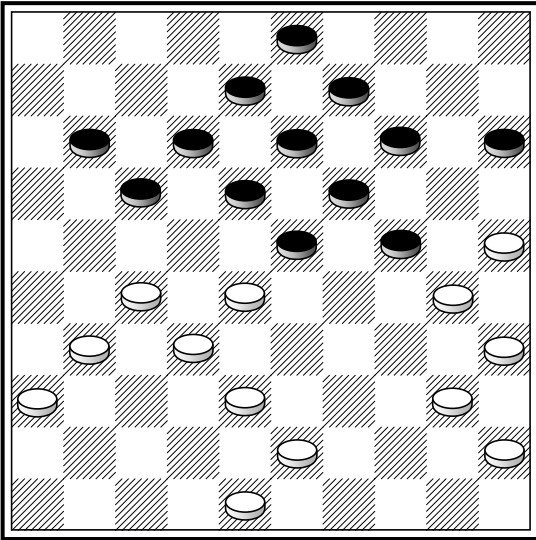

27–22 (18×27) 32×21 (17×37) 25–20
(14×34) 40×16.

Такой удар встретился в партии между **W.Olthof** и **И.Куперманом** в сеансе одновременной игры.

548

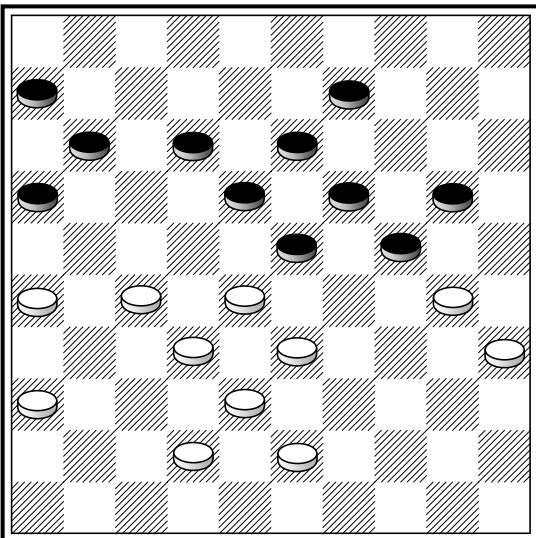

(20-25?)

Baba Sy – J.M. Bom

(20–25?) 28–22 (25×34) 32–28 (23×21)
26×8 (18×27*) 8–3 (34–39*) 3×21
(39×37) 21–26.

549

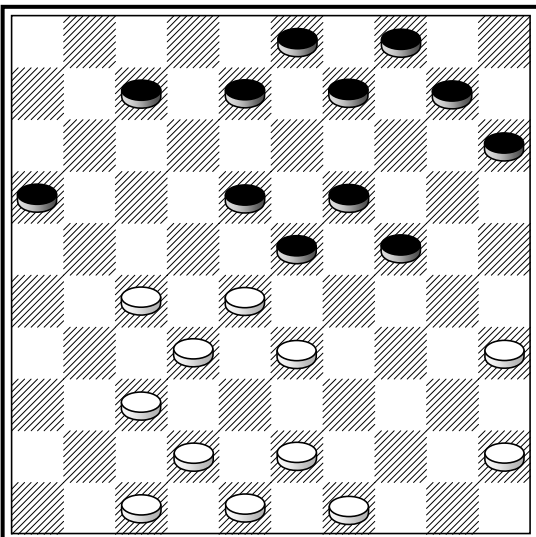

В. Щеголев – В. Голосуев ↔

35–30 (24×35) 33–29 (23×34) 28–23
(18×29) 27–21 (16×38) 42×11.

550

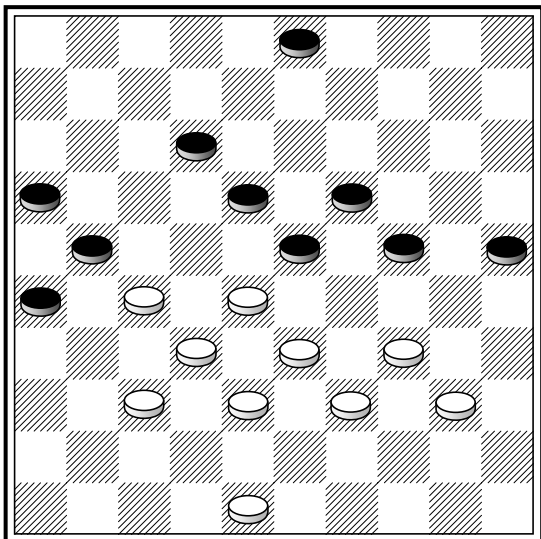

TX

П. Святой – Л. Рамм

48–43 (12–17*) 40–35 (17–22*) 28×17
 (21×12) 37–31 (26×28) 33×13 (19×8) 34–
 30 (25×34) 39×28.

551

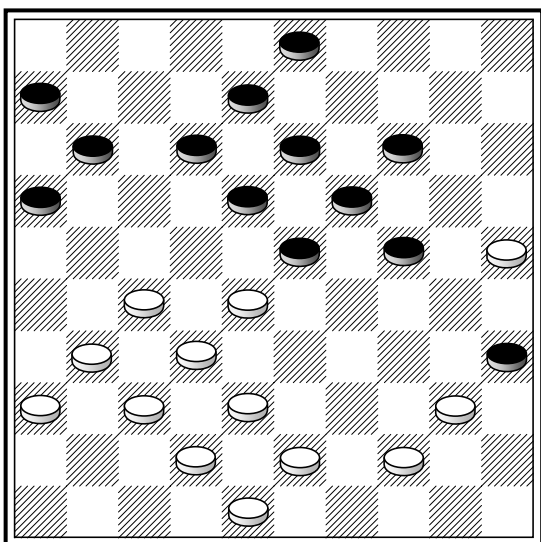

В. Абдуллаев – С. Фадеев

27–22 (18×27) 32×21 (23×41) 36×47
 (16×36) 44–39 (35×33) 38×16.

552

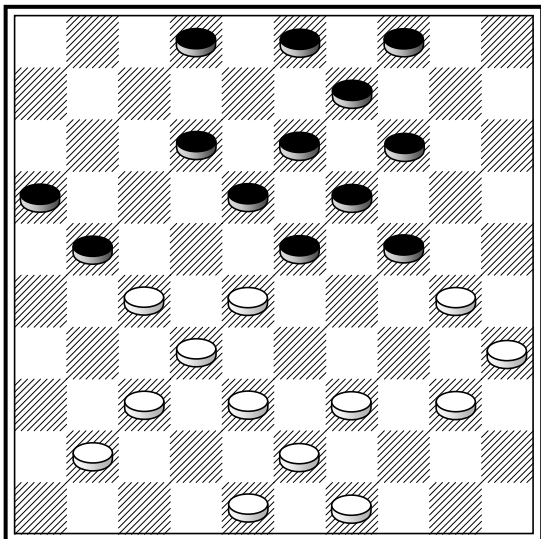

27–22 (18×27) 38–33 (27×29) 39–34
 (23×32) 34×23 (19×28) 30×26 с после-
 дующим 48–42 и 42–38.

553

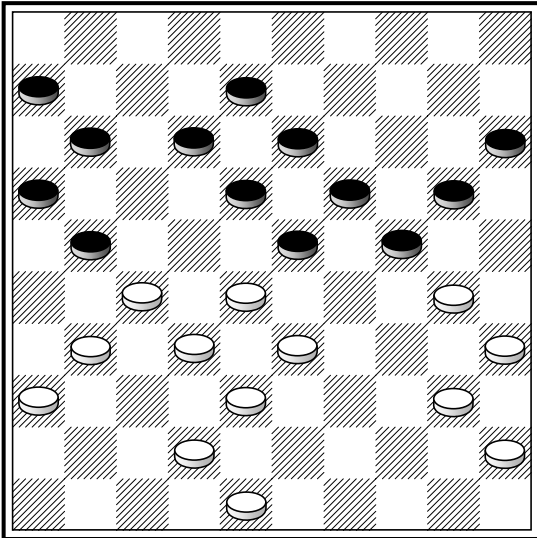

(20-25?)

(20–25?) 27–22 (25×34) 40×20 (18×27)
31×22 (15×24) 22–18 (13×22) 28×26.

554

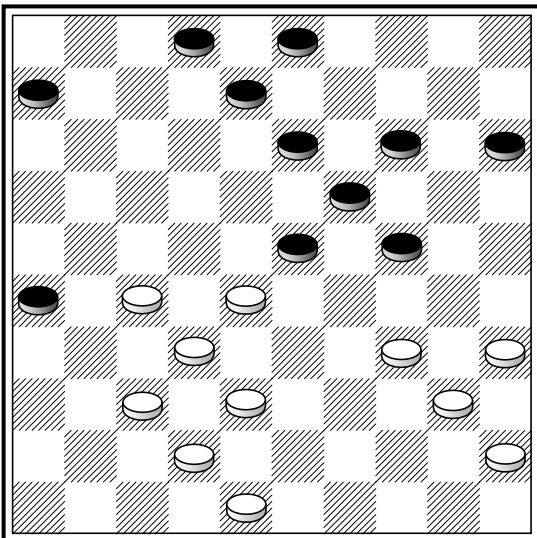

Б. Шкиткин – В. Марутьян

27–21 (26×17) 28–22 (17×28) 34–29
(24×33) 38×20 (15×24) 32×14.

555

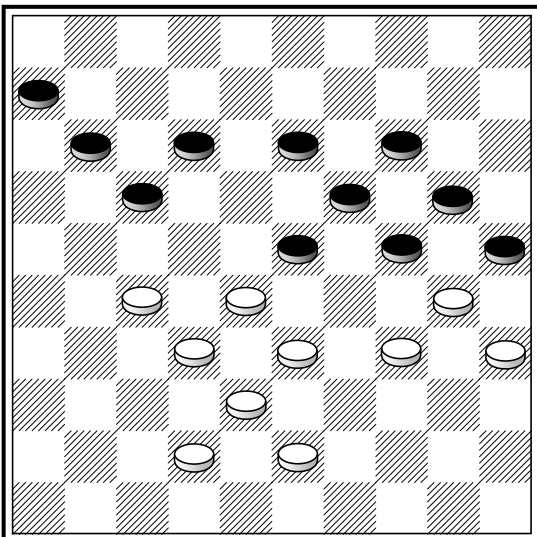

G. Fontier – F. Demarke

27–21 (17×26) 32–27 (23×21) 34–29
(25×23) 33–28 (23×32) 38×29.

556

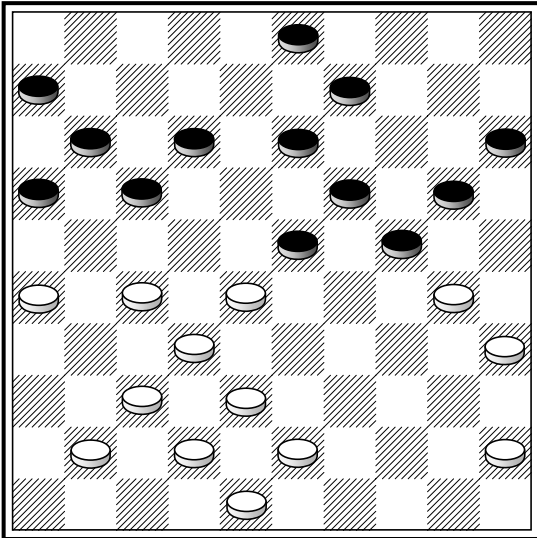

(20-25?)

(20–25?) 27–22 (25×34) 32–27 (23×21)
38–32 (17×28) 32×14 (9×20) 26×39.

557

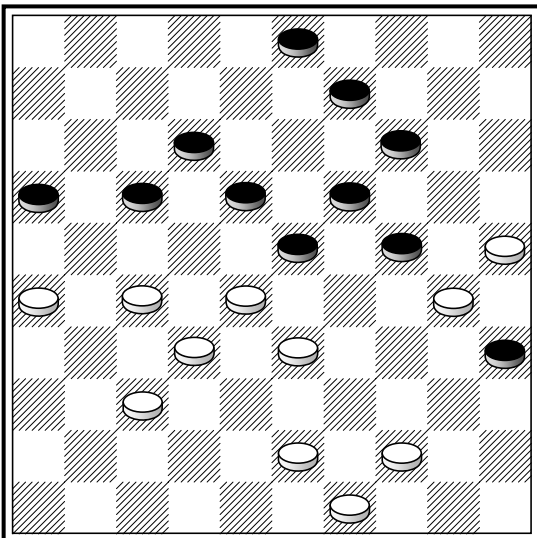

(23-29?)

М. Корхов ↔

(23–29?) 26–21 (19×38) **A.** 27–22
(18×27*) 28–23 (19×28*) 30×10 (17×26)
32×21 (16×27) 43×21 (26×17) 10–5.

A. (17×26) 28–22 (29×38) 22×4.

558

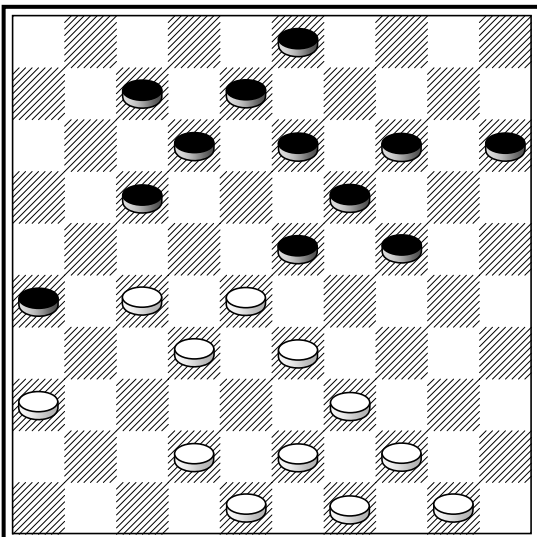

(23-29?)

H. de Jongh (из книги "200 комбинаций")

(23–29?) 36–31 (29×47) 43–38 (47×22)
27×29 (26×28) 29–24 (19×30) 39–34
(30×39) 44×13.

559

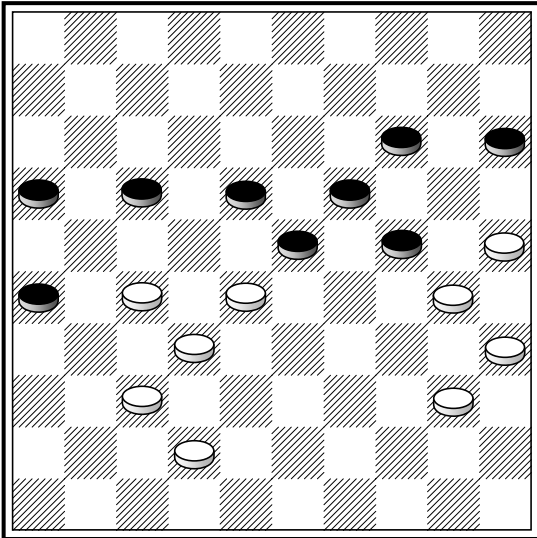

(24-29?)

(24-29?) 30-24 (29×20*) 37-31 (26×48)
 40-34 (48×30) 35×11 (16×7) 28×10
 (15×4) 25×14.

560

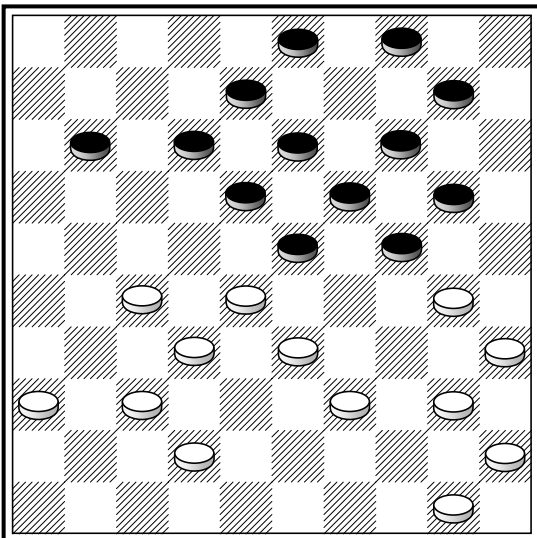

(20-25?)

J. Stokkel

(20-25?) 27-22 (18×47) 39-34 (23×41)
 50-44 (47×29) 34×23 (19×28) 36×47
 (25×34) 40×16.

561

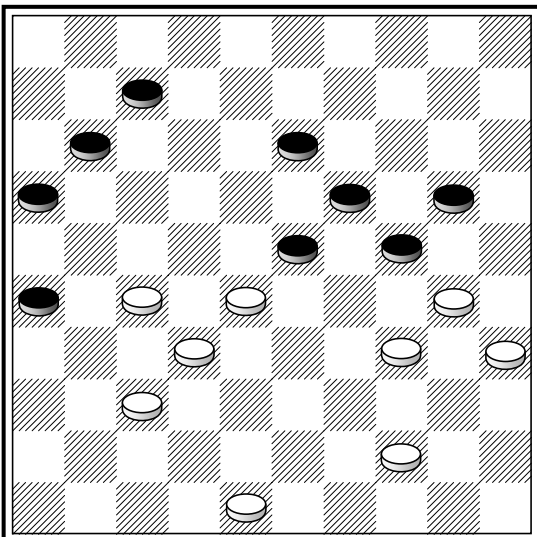

(24-29?)

(24-29?) 37-31 (29×49) 30-25 (26×37)
 25×14 (19×10) 28×8 (37×28) 8-3 (49×21)
 3×26.

Аналогичный удар был проведен в партии **И.Куперман – J.M. Вом**, 1960.

562

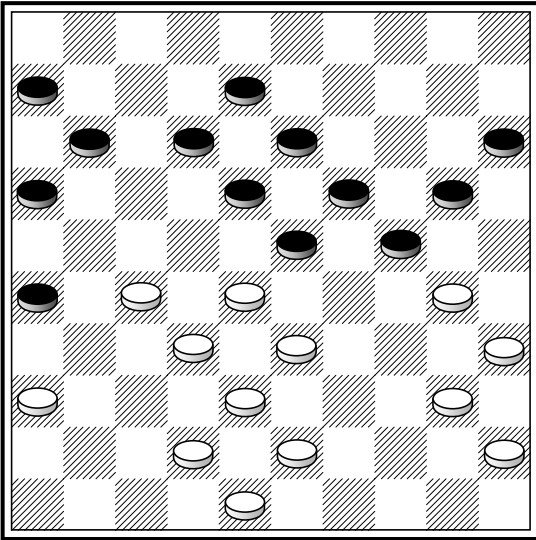

(20-25?)

М. Raichenbach – М. Fabre ↔

(20–25?) 28–22 (25×34) 40×20 (15×24)
32–28 (23×21) 22–17 (11×22) 33–28
(22×33) 38×20.

563

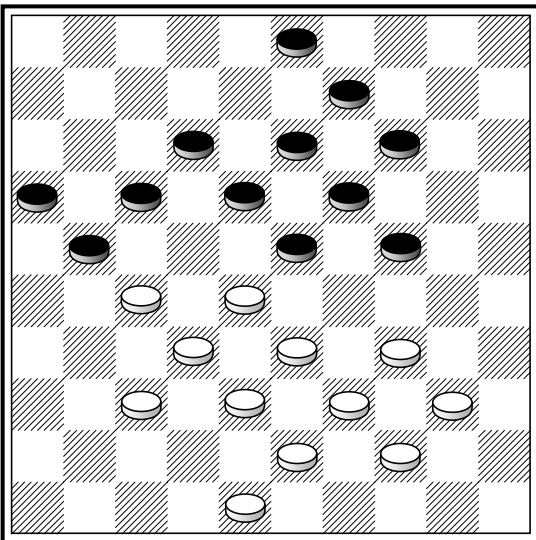

34–29 (23×45) 27–22 (18×27) 28–23
(19×28) 33×11 (16×7) 44–40 (45×34)
39×26.

Аналогичный удар был проведен в партии **В.Щеголев – В.Агафонов ↔**.

564

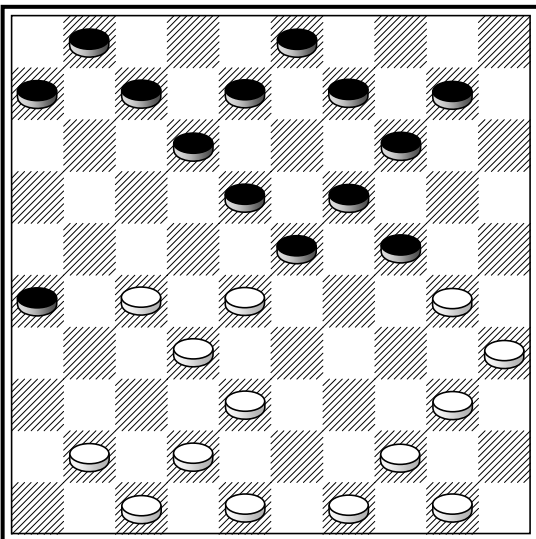

(23-29?)

И. Куперман – М. Машеров

(23–29?) 28–23 (19×46) 30×19 (14×23)
27–21 (26×17) 38–32 (46×28) 40–34
(29×40) 49–43 (40×38) 42×15.

565

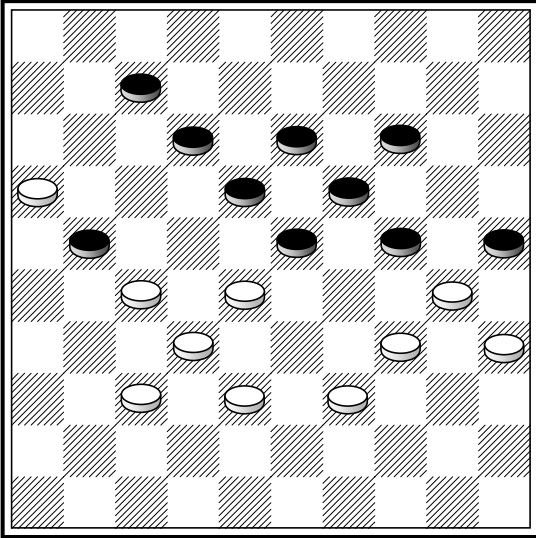

W.R. Jurg, 1969

27–22 (18×27) 34–29 (24×31) 16–11
 (25×43) 11×2 (27×38) 35–30 (23×32)
 30–24 (19×30) 2×48 (через поле 32).

566

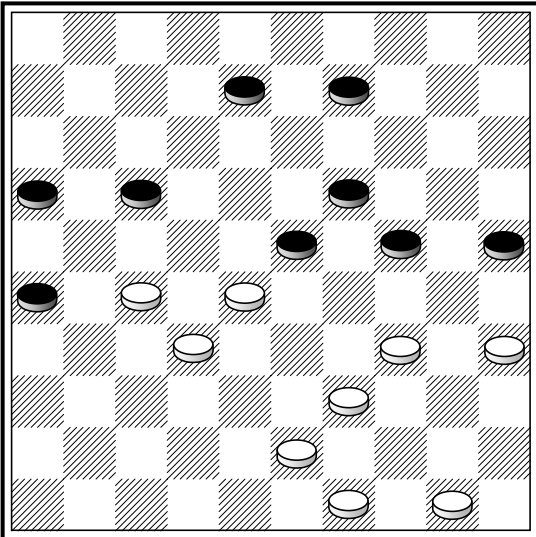

J.R. Boerma

(24–29?) 35–30 (29×40) 39–33 (25×34)
 27–21 (16×29) 50–45 (23×32) 43–39
 (34×43) 45×21 (26×17) 49×27.

(24-29?)

567

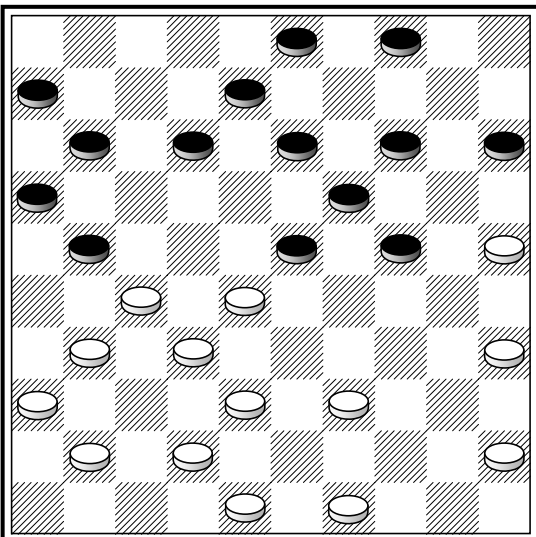

Из партии **В. Щеголева**

(21–26?) 25–20 (26×46) 20×20 (15×24)
 27–21 (16×27) 32×21 (46×23) 35–30
 (24×35) 45–40 (35×33) 38×16.

(21-26?)

568

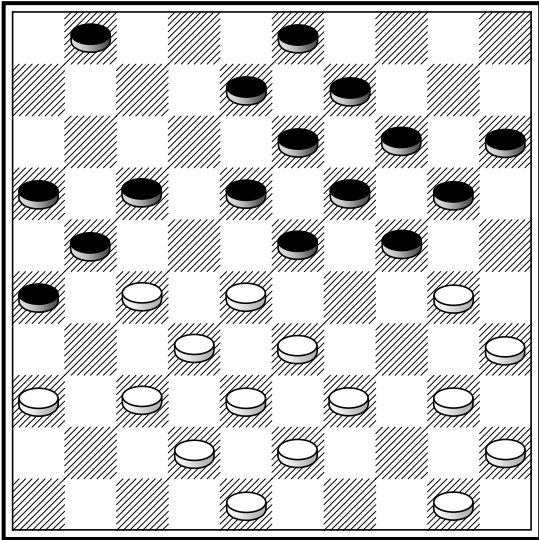

(20-25?)

A. Melinon

(20–25?) 27–22 (25×34) 40×20 (18×27)
 37–31 (26×37) 42×11 (16×7) 28–22
 (15×24) 32–28 (23×32) 38×16.

569

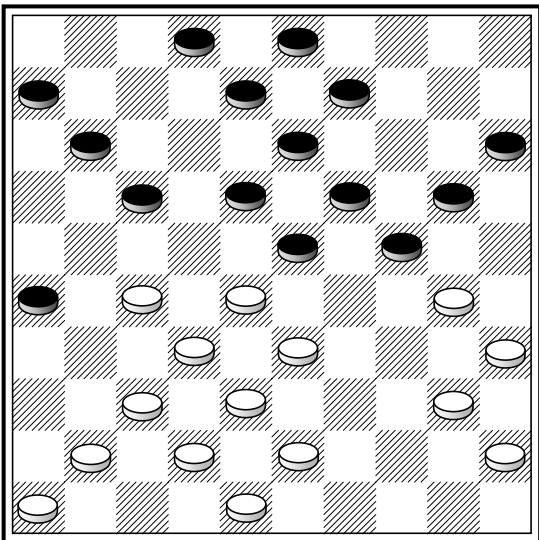

Из партии **Г. Лейбовича, 1975**

27–22 (18×27) 32×12 (23×32) 38×27
 (8×17) 33–29 (24×33) 27–22 (17×28) 37–
 31 (26×37) 41×25.

570

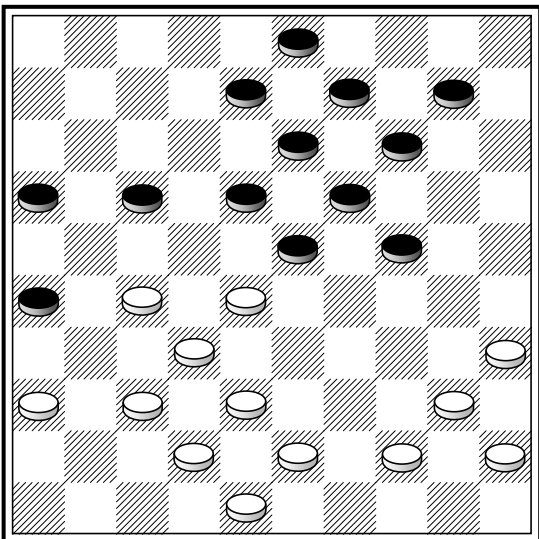

N. Caffa – A.F. Slosser, 1975* ↔**

28–22 A. (17×28) 35–30 (24×35) 44–39
 (35×33) 38×29 (23×34) 32×12 (8×17) 27–
 21 (16×27) 37–31 (26×37) 42×11.

A. В партии было 37–31.

571

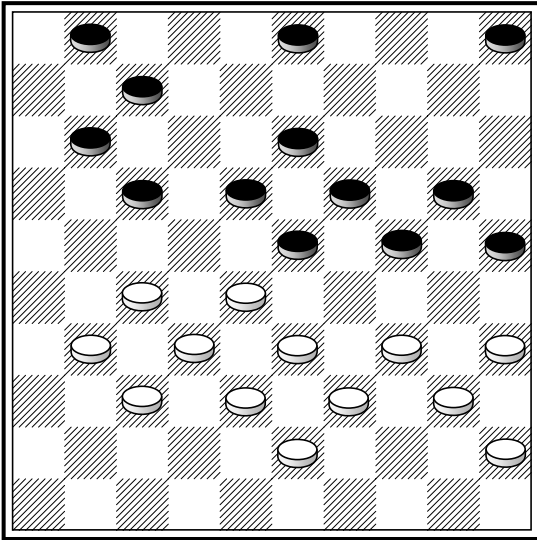

P. Ghestem

27-22 (18×36) 34-30 (25×34) 40×9
 (3×14) 37-31 (36×27) 32×12 (7×18) 28-
 23 (18×29) 35-30 (24×35) 33×13.

572

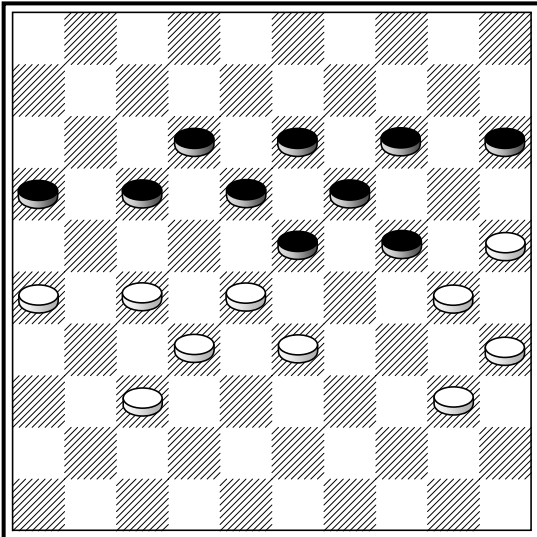

(23-29?)

В. Петров – А. Печатников

(23-29?) 28-23 (19×39) 30×8 (12×3) 26-
 21 (17×26) 37-31 (26×28) 40-34 (29×40)
 35×13 (14-19) 13×24 (3-9) 25-20.

573

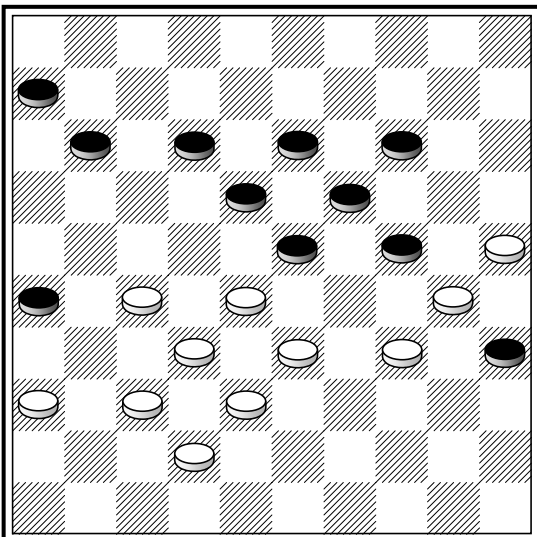

J. van der Wal – P. Germain, ↔

37-31 (26×48) 27-22 (18×27) 32×21
 (23×43) 33-29 (24×33) 33-29 (24×33)
 21-16 (35×24) 16×49 (48×30) 25×34 (19-
 23) 34-29 (23×34) 49-44.

574

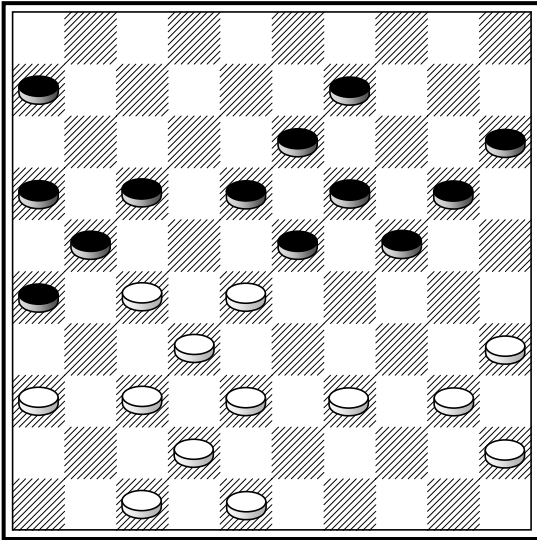

J. Bastiaannet – U. Koster, 1970 ↔

27–22 (18×27) 36–31 (27×36) 28–22
 (17×28) 35–30 (24×33) 38×18 (13×22)
 32×3 (20–24*) 47–41 (36×38) 37–31
 (26×37) 3×17.

575

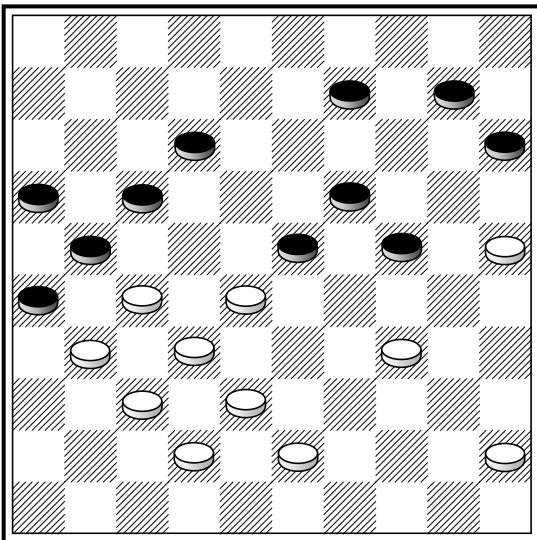

(24-29*)

F. Hermelink

(24–29) (грозило 34–29) **A. B.**

A. (12–18) 34–30 (24×35) 45–40 (35×44)
 28–22 (17×28) 43–39 (44×33) 38×29
 (23×34) 32×3 (21×41) 42–37 (41×32) 25–
 20 и на (15×24) – 3–25 и т.д., а на (26×37) –
 3–26 и т.д.

B. (24–30) 38–33 (30×48) 33–29 (23×34)
 25–20 (15×24) 28–22 (17×28) 32×5 (21×41)
 5×46 и на (26×37) – 46×26 и т.д., а на
 (48×37) – 46×48 и т.д.

576

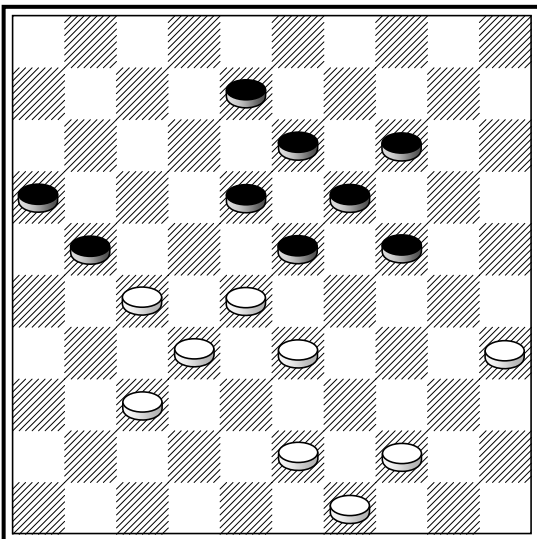

(23-29?)

P. Schunselaar – H. de Vlieger

(23–29?) 44–39 (29×38) 39–33 (38×29)
 35–30 (24×35) 28–23 (19×28) 32×3
 (21×41) 3×9 (35–40) 9–18 (40–45) 18×40
 (45×34) 43–39 (34×43) 49×38.

577

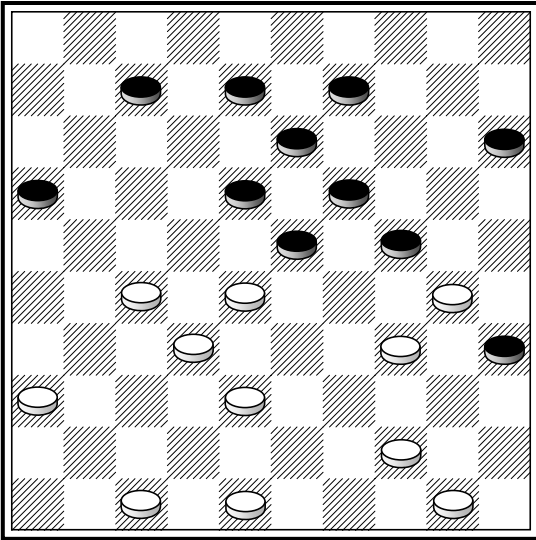

(24-29?)

(24-29?) 44-39 (35×24) 39-33 (29×40)
 27-22 (18×27) 32×21 (23×43) 48×39
 (16×27) 36-31 (27×36) 47-41 (36×47)
 50-45 (47×29) 45×1 (13-18) 1×20
 (15×24) 39-34.

578

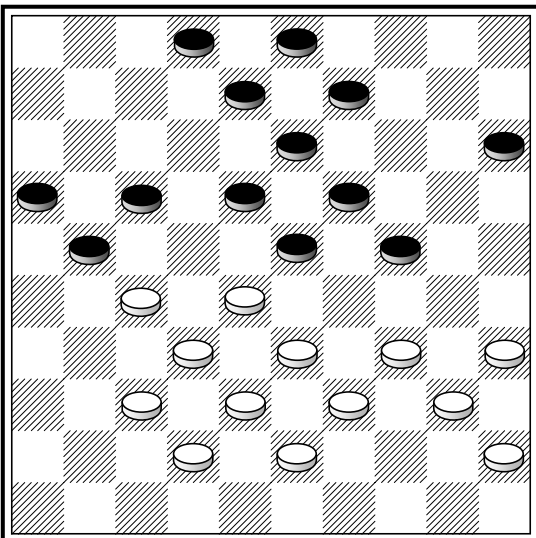

34-29 (23×34) 40×20 (15×24) 28-23
 (17×28) 32×14 (9×20) 35-30 (24×35)
 33×15 (3-9) 15-10 (9-14) 10×19 (13×24)
 45-40 (35×33) 38×20.

Подобный удар встретился в партии
 М.Фабр – Я. де Гааз.

579

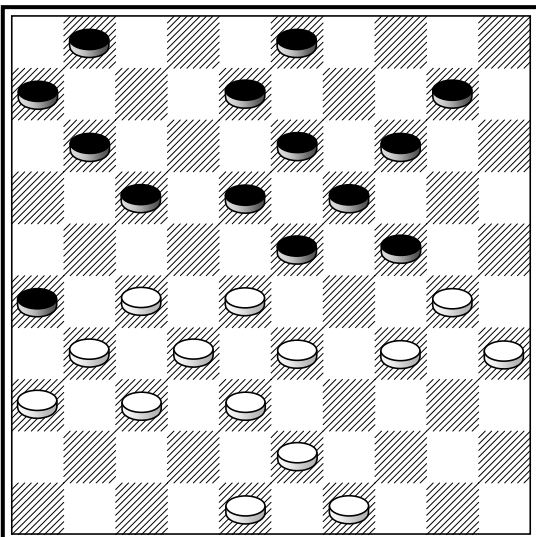

J. Tschudin – A. Guignard, 1950

27-22 (18×27) 32×12 (23×41) 36×47
 (8×17 ~) 34-29 (26×37) 29×18.

580

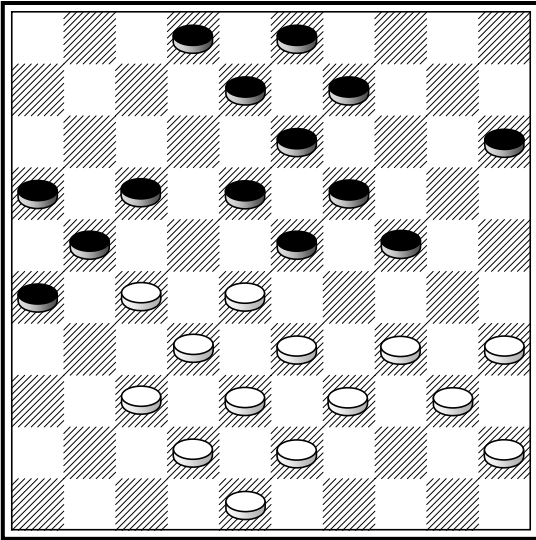

34-29 (23×34) 40×20 (15×24) 28-23
 (18×29*) 27-22 (17×28) 32×14 (9×20)
 35-30 (24×35) 33×15.

581

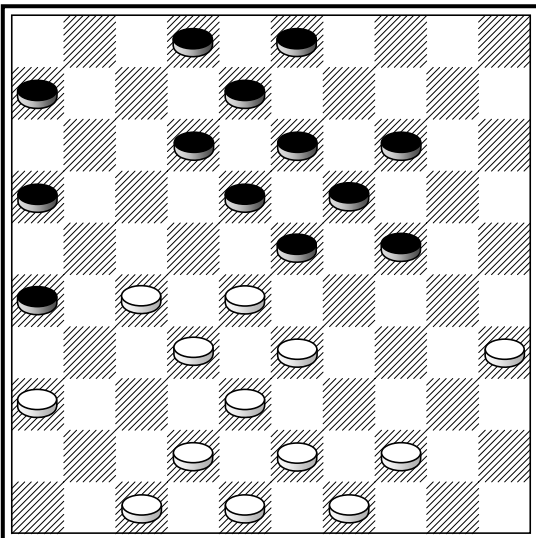

(26-31?)

L. Deutz, 1937

(26-31?) 27-22 (18×27) 32×21 (16×27) **A.**
 33-29 (24×22) 38-32 (27×38) 36×20.
A. (23×32) 38×27 (31×22) 43-38 (16×27)
 33-28 (22×33) 38×7 (2×11).

582

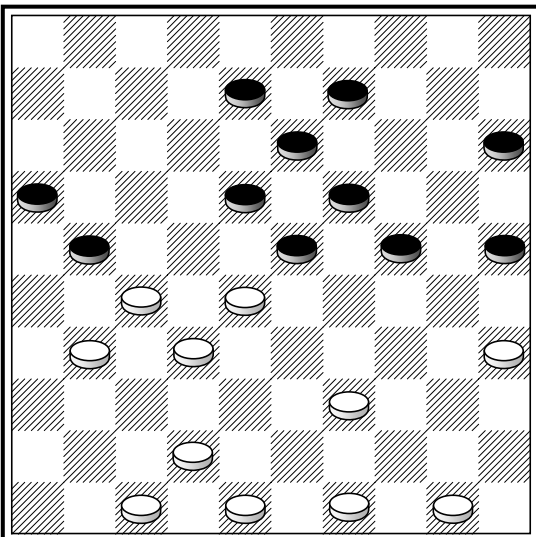

(24-29?)

J. Spoelstra – H. Jonker, 1981

(24-29?) 28-22! (21-26*) 32-28 (23×21)
 39-34 (18×36) 34×12.

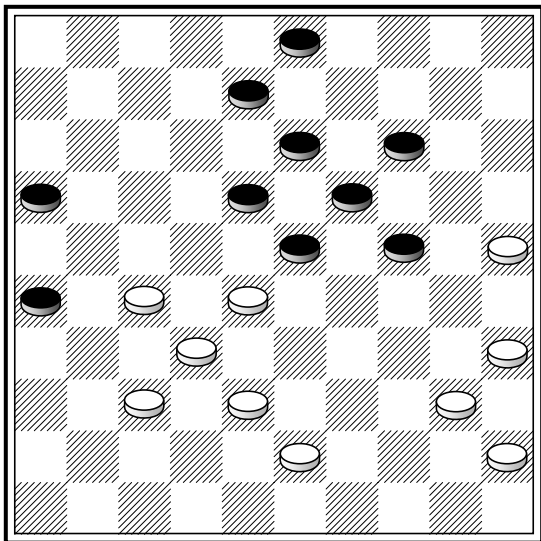

TX

L. van Elk – J. Niels, 1981 ↔

43–39 (3–9*) **A.** 40–34 (8–12*) **B.** 34–30
 (12–17*) **C.** 39–33! (16–21*) **D.** 27×16
 (24–29) 33×24 (18–22) 38–33 (23–29*)
 16–11 (29×18) 11–7 **E.** (22×33) 25–20
 (14×34) 7–2 (19×30) 23×5!.

A. (8–12) 37–31 и т.д., а если (24–29), то
 39–33 и т.д.

B. (24–29) 39–33, 45×34, 34–30 и 30–24.

C. (23–29) 27–21 и 28–23.

D. (17–21) 45–40 (23–29) 28–22.

E. Этот путь к выигрышу указал **L.Aliar**; в
 партии было 11–6?

СОДЕРЖАНИЕ:

	Стр.
Удар новичка	1
Удар Филиппа	5
Удар рикошет	9
Удар каблуком	11
Удар Вейса (мостик)	15
Удар Наполеона	17
Удар Шпрингера	18
Удар бомба	20
Удар полумесяц	26
Удар Бетса	30
Удар Делорье (Авида)	31
Удар Райхенбаха	33
Королевский удар	34
Удар Рафаэля	55
Удар хамелеон	57
Удар с завлечением на поле 44	60
Турецкий удар	64
Типичные приемы	66
Миниатюры	81
Комбинации с “тихим” ходом	83
Ловушки	96
Неотразимая угроза	107
Удары на поля 1-3-5	126
Удары на поля 2-4	153
Удары на поля 6-8-10	170
Удары на поля 7-9	176
Прочие комбинации	182